"All the News That's Fit to Print."

The New York Times.

Copyright, 1930, by The New York Times Company.

THE WEATHER
Fair and warmer today and tomorrow.
Temperatures yesterday—Max. 77, min. 56.
U. S. Weather Forecast—For details see Page 23.

VOL. LXXIX....No. 26,471. NEW YORK, WEDNESDAY, JULY 16, 1930. TWO CENTS In Greater New York | THREE CENTS Within 200 Miles | FOUR CENTS Elsewhere Except 7th and 8th Postal Zones

7 KILLED, 400 HURT IN RIOT IN EGYPT; REVOLT IS FEARED

Police Fire on Alexandrian Mob When It Stones Them in Two-Hour Strike.

ROOPS CALLED FROM CAIRO

Attacks Turn on Europeans, 11 of Whom Are Casualties—Their Shops Wrecked.

RITISH TROOPS HELD BACK

Outbreak Is Sixth Since King Fuad Suspended Parliament and Ousted Nahas Pasha.

Special Cable to THE NEW YORK TIMES.

ALEXANDRIA, Egypt, July 15.—mob of Wafdists (Nationalists), mpletely out of hand and with ir passions whipped to fever heat inflammatory articles in native wspapers, swept through the eets of Alexandria today, causing ropeans to flee for their lives to shelter of the Stock Exchange ilding and other points of concen-

efore the native troops and police regained control of the situation een civilians and one policeman, Egyptians, had been killed, at st sixty persons wounded by gun-ts, and about 160 others, including olice, injured in other ways. te hour tonight the total of dead given as 17, with the injured bering 400.

European casualties total one European girl being in a ous condition and an Italian boy was watching the rioting having killed by a stone thrown by one he mob.

Authorities Caught Napping.

day's outbreak—the worst since Zaghlul Pasha riots in 1919— the authorities napping. A mittee of Wafdists, Nationalist porters of Nahas Pasha, the for-Premier who resigned after his ure to conclude a treaty of inde-dence with the MacDonald Gov-ent in London, had organized a hours' silence" in memory of who had died as "martyrs for Constitution." Actually the si-enabled whistle calls arranged tudent leaders as the signal for rganized attack on the police to ear more clearly than other-

hrill whistle blast was the signal he mob to collect as if by magic ever the leaders wanted an at-to be made. Cartloads of stone in readiness.

oughout the morning the native e were kept on the run. They not prepared and had neither helmets as a protection against howers of stones nor weapons which to defend themselves. In v minutes the police force was ely disorganized.

Two British Police Hurt.

o British police chiefs, Major ur Remanba Bey, acting com-ant, and Inspector T. W. Fitz-ck Bey, were the first to be ed down and injured, although their wounds were dressed at pital they returned to direct the e in the street fighting.

e squad of police was cornered he mob at Manshia Karacol for ly an hour, but on obtaining s opened fire. There were a num-of casualties at this point.

sudden was the outbreak that y shopkeepers on the Sheif ny Street, which is Alexandria's Fifth ue, had not time to pull n the steel shutters guarding r windows and the roadway was kly strewn with broken glass. e mob smashed the windows of y European shop it could find.

ward noon the situation was d by the arrival of 500 Egyptian ers from the Sidi Bishr Camp, miles in the desert from Alex-ia. Slowly the mobs were driven into the native quarters in e masses, maintaining a continu-hower of bottles and stones upon olice as they retreated. Occa-lly the troops and police would late by firing—not always above heads of the crowds.

Order Restored at Dusk.

der had been more or less re-by nightfall, although the cipal streets were in darkness as ult of the smashing of 2,000 elec-amps.

about dusk 400 Egyptian infan-and 100 cavalry arrived from o, encamped in Mehemet Ali e, the centre of the city.

Prime Minister, Sidky Pasha, ed tonight and held a Council of ers, at which it was decided spend those newspapers which lish to be directed against pub-der. The Wafdist newspapers lagh, Al Yome and Kawkav k, therefore, will be suspend-ginning Thursday.

British troops thus far have

Continued on Page Twelve.

LAGLER, Fallsburg, N. Y. "A vacation ..." Golf—Dancing—Entertainment.—Advt.

Capital's 'Man in Green Hat' Convicted on Liquor Charge

WASHINGTON, July 15 (AP).—The "man in the green hat," who from time to time has been arrested near the Senate Office Building with bootleg liquor in his pocket, was found guilty by a jury today of transporting and possessing.

Officers testified that one day last October they saw the man, George Lawrence Cassidy, step from his automobile, place a bottle in his pocket and start up the steps of the Senate Office Building. He was arrested and liquor was found both on his person and in the machine.

Under the Jones law Cassidy faces a possible five-year penitentiary term and a $10,000 fine.

RECTIFY WAR ERRORS, REICH TELLS BRIAND

Germany Makes Full Political Overhauling an Imperative Prelude to Pan-Europe.

WANTS RUSSIA AT PARLEY

Stresses League Must Not Be Harmed—Sees Security in Economic Cooperation.

By GUIDO ENDERIS.

Special Cable to THE NEW YORK TIMES.

BERLIN, July 15.—The German Government's reply to Aristide Briand's proposal for a political and economic federation of European States was made public tonight following its formal delivery to the Quai d'Orsay in Paris earlier in the day.

Conciliatory in tone and cautious in its reservations, the German answer in its implications leaves no doubt that to the German official mind a complete overhauling of the existing political structure of Europe as it arose from the ashes of the World War must be a prelude to a new-born Europe.

Complete equality, equal security and the peaceful recognition of the vital needs of all nations must constitute the foundation on which M. Briand's Pan-Europe is to be reared, says the German reply, and it suggests that where existing conditions conflict with such principles effective means for their correction must be found.

The German Government is prepared to participate in the comprehensive study of the French Foreign Minister's plan to be undertaken at the Autumn session of the League of Nations. It urges the inclusion in such a conference of European non-members of the League, such as Turkey and Russia, as well as non-European countries, and demands that the ultimate organization and structure of the proposed European federation shall not be directed against non-European countries nor impinge upon the jurisdiction or authority of the League.

While conceding for its own immediate purposes the political aspects of the problem, the German reply stresses the economic issues involved, which it observes should not be subordinated to military expedients.

TEXT OF THE GERMAN NOTE.

Following is the complete text of the German reply to M. Briand:

The German Government heartily welcomes the proposal of the French Government for a discussion of European problems in all its phases and also France's presentation of its own views on the subject. That every State will approach the problem from its own particular viewpoint is quite natural. No other State experiences in equal measure as does Germany the defects in the existing structure of Europe, for situated in the heart of the Continent, she is exposed to the working out of these defects in greater measure than any other country, and no country

Continued on Page Thirteen.

EWALD PAPERS NAME EIGHT MAGISTRATES IN TRADE OF FAVORS

Two Wrote Asking Courtesies, Six Granted His Requests, Tuttle Material Shows.

CORRIGAN PLANS NO ACTION

Practice Too Common to Call for Inquiry, He Indicates—Says Case Is Closed.

POLITICIAN IS QUESTIONED

David Maier, Who Served a Prison Term for Bribery, Asked About Pleas to Ex-Magistrate.

The names of at least eight magistrates figure in the material gathered by Federal Attorney Charles H. Tuttle and submitted by him to Chief Magistrate Corrigan, the Bar Association and District Attorney Crain relative to the activities of George F. Ewald, who resigned on Monday from the magistrates' bench.

Two magistrates wrote to Ewald, while he was on the bench in traffic court, and asked for favors in the treatment of defendants in whom they were interested, it was learned yesterday. At least six others penciled their names or initials on the backs of summonses found in what once were Ewald's private files, indicating that they had granted favorable treatment to defendants at Ewald's request, the papers sent to Mr. Corrigan and Mr. Crain showed.

When asked about this information last night Chief Magistrate Corrigan indicated his belief that the asking of leniency in traffic cases by one magistrate of another was not of sufficient import and was far too common a practice to warrant his taking any action such as the calling before him of the magistrates named and asking for explanations.

Mr. Corrigan said that the Ewald case was a closed book so far as he was concerned and that he would not reopen the case unless evidence were presented showing that favors granted had involved criminality or bribery.

It was after scanning the grand jury testimony in the case involving William F. Badger, a third offender for speeding, before Ewald, that Magistrate Corrigan demanded the resignation of the magistrate, offering him the alternative of facing removal proceedings before the Appellate Division.

Politician Is Questioned.

Meanwhile, David Maier, a German-American politician who is credited in some circles with having been influential in obtaining the appointment of Ewald as a magistrate, visited the Federal Building yesterday afternoon and spent more than half an hour with Alvin McK. Sylvester who, with Thomas J. Curran, is conducting the Ewald case for Mr. Tuttle's office.

Maier, it was learned, admitted being the same man who had served a two and one-half year term in Sing Sing for bribery, beginning in 1914. He also admitted owning about $200 worth of Cotter Butte stock. It was in connection with the sale of Cotter Butte stock that Ewald was indicted for using the mails to defraud.

Maier was questioned at length by Mr. Sylvester and Mr. Curran about his connection with the Cotter Butte Company, and also about favors he asked from Magistrate Ewald. About a dozen letters from him, asking for leniency in traffic and more serious cases, were among the documents gathered by Mr. Tuttle's staff.

Maier's answers to the questions put to him were not made public. It

Continued on Page Eight.

Coolidge "Loses" His Wife In State House at Boston

BOSTON, July 15 (AP).—Former President Coolidge took no active part in the tercentenary exercises today but he figured in two incidents.

First, he lost his wife in the State House. Going there with Mrs. Coolidge he was apparently drawn by memories of old days, and started for the office of the President of the Senate.

On his way he suddenly discovered that Mrs. Coolidge was not with him. A messenger helped to set him on the right course.

Second, Mayor Curley as he began his Commons address, spoke directly to Mr. Coolidge:

"Honored President that has been and, if he so desires, may again be"—then proceeding with his address.

Mr. Coolidge was unmoved as a ripple of amusement ran over the crowd.

HARBORD GROUP ASKS CITY INQUIRY AT ONCE

Republican Advisers Demand Prompt Special Session in Telegram to Roosevelt.

THEY DIFFER FROM MAIER

Want Legislature to Share or Take Full Responsibility—The Governor Is Silent on Plea.

By unanimous vote the executive committee of the Republican Advisory Committee of New York County, headed by General James G. Harbord, adopted yesterday two resolutions calling for an investigation of the New York City administration and a special session of the Legislature to pass the necessary legislation to get it under way.

The action was taken at a luncheon meeting of the committee, held behind closed doors, at which General Harbord presided. A copy of the resolution demanding prompt action in calling the Legislature into extraordinary session was transmitted by wire to Governor Roosevelt at Amsterdam last night. The Governor, who started yesterday on a tour of inspection of the Barge Canal and some of the State hospitals and penal institutions, was to spend the night at Amsterdam.

Maier Policy Overruled.

The other resolution, dealing with the method to be employed in the conduct of the proposed New York City inquiry, ignored the insistent demand of William J. Maier, chairman of the Republican State Committee, that any New York City inquiry should be by an agency created by the Governor.

It took the view that the Republican Legislature should assume the responsibility and called for an investigation by a committee composed of one Republican Senator and one Democratic Senator; one Republican Assemblyman and one Democratic Assemblyman, from New York City districts, and three New York residents, not members of the Legislature, of whom one was to be a Republican, one a Democrat and one a Socialist.

While not explicitly included in the resolution, it was the sense of the executive committee that the names of the three non-legislative members chosen for the investigating commission should be embodied in the measure creating that body.

In this manner, while the Republican Legislature would assume responsibility for the make-up of the commission, Governor Roosevelt, with this sort of an investigating body, would be required to share to some extent the responsibility, as the measure creating the commission could not become effective without his approval. An investigation by a legislative committee, on the other hand, could be provided for through a concurrent resolution of the Senate and Assembly without action by the Governor.

The resolution calling upon Governor Roosevelt to summon a special session of the Legislature read as follows:

"Resolved, That, having in mind revelations of maladministration and corruption in the government of the city of New York, including the conduct of the courts, which have been made since the adjournment of the Legislature, we request the Governor promptly to call a special session of the Legislature, in order that an immediate investigation be made under legislative authority."

In transmitting the text of the resolution to the Governor last night, General Harbord, chairman of the executive committee, said in his telegram:

"The Republican Advisory Committee of New York County, feeling the imperativeness of the situation now existing in New York City, urges the resolution for your immediate consideration."

Doub' Governor Will Act Soon.

Doub was expressed last night that the Governor would permit himself to be hurried in the matter. He has scheduled for next Monday a

Continued on Page Seven.

Yancey Talks by Radiophone to New York From Plane 4,500 Feet Above Buenos Aires

Captain Lewis Yancey and Zeh Bouck, his wireless operator, talked with New York and other points in North America at 9:40 A. M. yesterday from a plane 4,500 feet over Buenos Aires.

Their first conversation was with THE NEW YORK TIMES radio station. The conversation was clear as if the aviators were speaking over an ordinary telephone in New York.

At 9:30 A. M. the regular telephone operator notified THE TIMES station that a call was coming through from the Argentine. Five minutes later the telephone rang. The operator said: "Stand by, Captain Yancey at Buenos Aires wishes to speak with you."

The voice of the aviator was then heard. He said that he was flying above Buenos Aires and that the weather was very cold. He talked for six minutes with Fred E. Meinholtz, manager of THE TIMES radio station.

Bouck then came on the line and reported that he expected to be back in New York in two or three weeks. He said that the plane's voice transmitter was operating on the 34-meter wave. It was being picked up by the International Telephone and Telegraph Company at Buenos Aires. The voice as picked up at that point was broadcast to New York on a 14-meter wave.

The conversations were free of static and no fading was observed, although the distance covered was 5,838 miles. This marked the second radio record achieved since the plane Pilot arrived in the Argentine. Last week Bouck talked in dots and dashes with THE TIMES while the plane was on the ground at the airport.

Phone calls were also made yesterday between Captain Yancey, the pilot Emil Burgin and Mrs. Yancey in New York, and I. Goldberg, president of the Pilot Radio and Tube Company, in Lawrence, Mass. Mr. Goldberg said later that Yancey informed him that he planned to stop at Rio de Janeiro, French Guiana and Panama on the way north, arriving in New York about July 27. The short waves from South America were intercepted at the Netcong (N. J.) American Telephone and Telegraph Company short-wave receiving station and carried by wire to the New York telephone system at Walker Street. The outgoing part of the conversation branched off at the Walker Street exchange and went by wire to the short-wave transmitter of the American Telephone and Telegraph at Lawrenceville, N. J.

FAMOUS for French Cuisine. Brevoort, lower 5th Av.-Lafayette, University Pl.—Advt.

LORD ELECTRIC CO., INC. 35 Years' Experience. Penn. 3000.—Advt.

18 INJURED IN CRASH OF ELEVATED TRAINS; LINE TIED UP 3 HOURS

Sixth Av. Local Rams Another Stopped by Signal at Chambers St. Station.

ALL TWENTY CARS OF WOOD

Volunteers Risk Lives Rushing Across Tracks to Aid in Rescuing Passengers.

CROWDS WATCH THE WORK

Police Start Inquiry—Official of Road Says Motorman Must Have Failed to See Train Ahead.

Eighteen persons were injured, two of them seriously, when a southbound local train of the Sixth Avenue elevated line crashed into another local standing at the West Broadway and Chambers Street station at 5:47 o'clock last evening.

All of the ten cars in each train were constructed of wood.

The accident was witnessed by upward of 100 men and women awaiting the arrival of a northbound train on the opposite platform. Many of the men spectators joined employes, police and passers-by from the street in rescuing the injured from the two trains, which were lightly loaded.

Firemen, the police emergency crew and three ambulances from the Beekman Street and Broad Street Hospitals appeared on the scene a short time after the accident. Many of the rescuers risked their lives when they hurried across the third rails of the northbound and express lines.

Bowled Over by Electric Shock.

Half a dozen members of the wrecking crew from the Interborough Railway Company, which appeared on the scene about fifteen minutes after the accident, were bowled over by an electric shock from the northbound third rail when one of them, in the belief the current had been turned off, dropped several crowbars and picks on it. They declined the attention of the ambulance surgeons, however.

This resulted in a hurried telephone order to the nearest power house to turn off the current on both the north and south bound rails. Consequently, north and south bound traffic from the Battery to Fifty-third Street was shut off for more than three hours, with little inconvenience to the patrons of the line below Houston Street, however, because of the proximity of the Seventh Avenue subway system and the Ninth Avenue elevated road.

Dr. DeLucca, a woman interne from the Beekman Street Hospital, attracted the attention of many of the spectators because of her activity in caring for many of the injured, most of whom went home after having minor hurts dressed on the platform and the street below.

While workmen were endeavoring to untangle the mass of wreckage caused by the platform of the forward car of the second train plowing more than two feet into the rear platform of the last car of the first train, George Keegan, in charge of operations of the entire Interborough system, in explanation of the accident said: "Apparently William A. Cutter, the motorman of the second train, didn't see the first train."

Cutter, who lives at 1,027 Nelson Avenue, the Bronx, was caught in his cab and received a fracture of the right arm in the crash. Those reported to have been the most seriously injured were:

CARACERS, THOMAS, 45 years old, a seaman, of 25 South Street; fracture of the spine; taken to Beekman Street Hospital.

BATAGLI, JOSEPH, 54 years old, of 32 Ocean Avenue, Staten Island; possible fracture of the spine; taken to the Beekman Street Hospital.

Others who were injured and went

Continued on Page Eleven.

'SECRET NAVY PLAN' PRODUCED BY REED; VIRTUALLY SAME AS DRAFT MADE PUBLIC; 'FREEDOM OF SEAS' RESERVATION PLANNED

McKellar's Proposal to Enforce Sea Freedom; Drawn by Members of the Anti-Treaty Group

Special to The New York Times.

WASHINGTON, July 15.—While the Senate continued in debate today, members of the anti-treaty group were busy, and the result will be disclosed tomorrow, when Senator McKellar will offer a reservation which, if adopted, would make American ratification contingent upon the negotiation of a treaty, or treaties, guaranteeing the "freedom of the seas" in time of war to all nations, neutral as well as belligerent. The reservation will fail, but it can lead to a lot of talk and a consequent delay of the ratifying vote.

The McKellar reservation will stipulate that "as a condition of ratification, it is understood and agreed that hereafter the high contracting parties will in both times of peace and of war respect the absolute freedom of the seas outside their territorial waters, and it is further understood and agreed that each and all of the said high contracting parties guarantee among themselves and to others the neutral rights of all neutral nations and their nationals to ship their goods, wares and merchandise in the high seas, in times of both peace and war, to and from all nations, belligerent or neutral, without interference or molestation."

SCHOOL REDS CURBED, FISH INQUIRY HEARS

Active in Only 3 of City's 810 Institutions, Board Learns at Session Held Under Guard.

FIERY LITERATURE IS READ

Clinton School Official Says Communists Urge Falsifying and Instil Class Hatreds.

With detectives of the bomb squad guarding the approaches to the meeting room, the Congressional committee, headed by Representative Hamilton Fish Jr., appointed to investigate communism in the United States, opened its hearings here at the office of the Department of Justice, 370 Lexington Avenue, yesterday, and for three hours listened to stories of Communist activities in New York's schools.

The witnesses were Dr. William J. O'Shea, Superintendent of Schools, and a group of other school officials and principals. Three schools, they revealed, have been invaded by the Communists. There are 810 schools in the city. The number of active Communist boys and girls in the schools, aided and abetted by Moscow and Communist headquarters at 26 Union Square, it appeared from the testimony, does not today exceed more than a few hundred. Although the school officials found the potentialities disquieting, they told the Congressional committee that they had the situation under control.

After the session Mr. Fish and members of the committee thanked the witnesses and prepared to resume hearings this morning.

Two of Schools in Bronx.

Of the three schools described by the witnesses as the special objects of Communist assault, two are in the Bronx and one in Brooklyn. The Young Pioneers, a Communist organization, was named as the chief instrument of Bolshevist propaganda in the schools. Aaron I. Dotey, an official in charge of discipline at the De Witt Clinton High School, in the Bronx, who took the witness stand armed with a pile of Communist literature from which, he said, he would not part for a million dollars, "although I am a poor man," declared that the Young Pioneers had branches in twenty-one States and sixty-three cities. The total membership of these branches, he revealed, is a little more than 2,500, about forty to each unit. He assured the committee, however, that this did not comprise the entire army of Young Pioneers.

Mr. Dotey read much of his

Continued on Page Five.

HOOVER LIMITS TRIP IN WEST TO 2 WEEKS

He Will Await Adjournment of the Senate Before Leaving Capital Next Month.

WILL MAKE NO SPEECHES

Some Think Farm Situation Is Back of His Decision to Shun Public Meetings.

Special to The New York Times.

WASHINGTON, July 15.—President Hoover will leave Washington on his vacation trip to the West late in August and will spend about two weeks in the Northern Rockies, "solely for the purposes of an outdoor holiday and rest," he announced today.

A formal White House statement explained that he would be unable to accept any of the invitations extended by several cities to make public addresses, and it was said that he believed "they will not be pressed." This attitude of the President appears to dispose of reports that his tour would not be free from political significance.

The White House statement read:

"On May 9 press representatives were told that the President hoped to take a month's holiday in the Western national parks, beginning Aug. 1. At that time it was anticipated that the work of Congress would be completed at a much earlier date than has now eventuated.

Will Remain After Senate Quits.

"The President will require some time in Washington to complete important matters after the adjournment of the present session. He expects, however, to be able to spend at least two weeks in the Northern Rockies late in August or early September, solely for purposes of an outdoor holiday and rest.

"The President has received a very large number of cordial invitations to make public appearances and addresses in various cities en route. The curtailment of the period when he may be away from Washington and the very nature of taking a holiday and rest will preclude acceptance of these invitations, and he believes they will not be pressed."

More than two months ago, when the President made known that he planned a vacation jaunt in the Rocky Mountain national parks, there was a disposition to believe that his journey would be extended to the Pacific Coast and this would enable him to deliver addresses in a number of cities.

There appeared to be evidence that political advisers of the President planned to persuade him to take advantage of the Western trip by delivering speeches designed to help his political fortunes, but from the first the President has, in discussing the matter privately, held that there was not any political slant in his vacation, and he showed amusement over a newspaper speculation as to the itinerary he would follow.

Embarrassment in Farm Situation.

A belief prevailed in political quarters today that the President's trip into the West would have taken on a political aspect if it were not for the complexities arising over the downward movement in the price of wheat and the operations of the Federal Farm Board.

The renewed farm agitation is causing worry to Republican politicians, who fear it will react against the President and the party in the

Continued on Page Two.

NEW RATIFICATION TACTICS

Pennsylvanian Meets Fire of Debate by Reading Confidential Paper.

OPPOSITION SEEKS REPLIES

Japanese Counter-Proposals to American Program Will Be Offered Today, Reed Retorts.

HE SUMS UP THE PACT

Actual Cruiser Parity Gained, in Spite of Admirals' Views, He Says—Copeland in Attack.

Special to The New York Times.

WASHINGTON, July 15.—One of the confidential documents bearing on the London Naval Conference negotiations was disclosed to public view in the Senate today when Senator Reed of Pennsylvania, a member of the American group at the conference, offered for the Record the original text of the limitation proposition submitted to the other delegations on Feb. 5 in London by Secretary Stimson.

The document, which has been so often referred to by the opposition, proved to be an elaboration of a statement read to newspaper correspondents in London by Mr. Stimson the day following the submission of the proposal to the British, Japanese, French and Italian delegations.

The document was captioned "Tentative Plan of the American Delegation" and was marked "Secret." Most of the proposals made in it were subsequently written in the agreement entered in by the United States, Great Britain and Japan and were made a part of the naval treaty.

The cruiser proposal was practically the same as was written into the treaty, but there was a change in the destroyer and submarine tonnages. The American delegates suggested 200,000 tons of destroyers each for the United States and Great Britain and 120,000 for Japan. In the treaty these figures were reduced to 150,000 tons each for the United States and Great Britain and 105,000 tons for Japan. Parity in submarines was provided for, each nation being allotted 52,700 tons.

The American proposition also included the building of a battleship of the Rodney class by the United States, an item which was withdrawn soon afterward.

Move Pleases Opposition.

The demand for the production of the "secret American naval plan" followed the conclusion of a speech in favor of ratification by Senator Reed which practically closed the case for the treaty proponents.

When Senator Reed produced the document there was an exhibition of great glee on the part of the opposition Senators. It was the first document that came to light in its original form, and it was, Senator Johnson, one of the leading antagonists of the London pact, said, "one of those under embargo by the Secretary of State."

The opposition at once asked for the Japanese reply to the American proposal. Senator Reed said he would see what could be done about meeting the request and would give his answer tomorrow. Senator Reed said it was true that the Japanese asked for a great deal more than was suggested by the Americans, but, he declared, there were no reservations of any kind involved in what the Japanese obtained in the treaty itself.

When the flare-up attending the production of the American plan died down the debate on the treaty, with Senator Robinson of Indiana speaking first for the opposition, was resumed.

McKellar's Reservation Offered.

The strategy of the treaty foes in filing reservations which would modify the effect of the pact was exemplified in a motion made by Senator McKellar of Tennessee to insist on "freedom of the seas" in acceptance of the limitation agreement. Mr. McKellar's plan was built on an amendment by Senator Borah to the fifteen-cruiser bill of 1929, which directed the naval conference, which was then expected to assemble in 1931, to give consideration to the "freedom-of-the-seas" problem on the basis of "the inviolability of private property."

Pro-treaty Senators took the position tonight that the reservation was entirely out of place, and among the Senators asserting this view was Mr. Borah himself. The resolution

Mayor Back From Six-Day Fishing Trip; Asks Why His Holidays 'Excite' the People

Sunburned and appearing well rested after six days of fishing off Montauk Point aboard Barron Collier's yacht the Florida, Mayor Walker returned to City Hall about 3 o'clock yesterday afternoon willing to discuss anything except his proficiency as a fisherman.

Asked about the number of swordfish he had caught, the Mayor's index finger came to his lips as he said, "Ssh." Unlike most fishermen, whether they be good or bad, he would not tell any tales of his prowess. Provoked a bit by being asked whether he planned to take any more vacations this Summer, he said:

"No, I don't contemplate any other vacations. Why is it that every one gets excited when I take a few days off like every other one of the 120,000,000 people in this country? Why am I not privileged to do that, so long as my official duties are not neglected?"

The Mayor expects to start his first full day back at work at 10 o'clock this morning, when he is scheduled to bid farewell to the officers and men of the Rainbow Division who are sailing on the President Roosevelt for their annual convention at Chalons, France. The delegates will be presented by Brig. Gen. John J. Phelan of the Mayor's military staff.

Mayor Walker expects to appoint four new City Magistrates within a few days to fill existing vacancies. The places to be filled are those of Joseph E. Corrigan, now Chief Magistrate; Thomas F. McAndrews, now the Mayor's secretary; Lawrence Gresser of Queens and Hyman Rayfiel of Brooklyn, now Judge of Special Sessions. The Mayor has been considering candidates for these offices for the last few weeks and has submitted names to the Bar Association for reports.

At 3 o'clock tomorrow he will address members of his committee to investigate the Board of Standards and Appeals, pointing out to them the fields of inquiry from which he believes valuable information should be forthcoming. It is expected that he will instruct the committee to make a special study of the board's rules and procedure, in the belief that many complaints against it have originated from that source.

FOR 10 YEARS ALWAYS DEPENDABLE. Yellow Taxi. REGent 1000.—Advt.

DELIGHTFUL DINNER and LUNCHEON Garden Spot, 67 W. 44th St.—Advt.

WHEN BUYING BITTERS, DEMAND Abbott's Flavors Beverages.—Advt.

may lead to two or three days more of debate, but when it comes to a vote it will probably be rejected by a large majority.

Other reservations from treaty opponents will follow, and one of them, it was announced, will be in the form of a suggestion to Great Britain to dismantle her naval bases in the Western Atlantic and Eastern Pacific areas, among the bases cited being Halifax, Bermuda and Vancouver.

With the pro-treaty forces holding a clear quorum, such a reservation can only lead to more talk. It will be as decisively defeated as will the proposed "freedom of the seas" motion.

When the Senate convened today, the quorum call showed sixty members in their seats, or one more than on the opening day of the special session. Two pro-treaty absentees had returned, Senator Wagner of New York and Blaine of Wisconsin. Another, Senator Ransdell of Louisiana, is expected tomorrow.

The number of Senators in Washington now, according to the administration leaders, is sixty-five, with less than ten of them opposed to ratification or doubtful as to the course they will take on the final vote.

Senator Reed began what is generally taken as the final pleas for ratification soon after the Senate convened. Only one more speech for the treaty is on the program, a brief address by Senator Wagner.

Speech by Senator Reed.

"If we can limit armament, if we know exactly what the other man has, what he is going to have, what his program is for a considerable time in the future," Senator Reed said in his extended address, "we are removed from all apprehension of his malign intentions toward us. I think the world has learned that. I believe the people of the world have come to believe in the limitation of armaments and all they ask is that it be done thoroughly and with reasonable recognition of the conditions which surround each of the countries concerned.

"When the American delegates met to study the condition of the American fleet we were horrified to find that in auxiliary classes the United States was in a condition of almost hopeless inferiority and that, whereas Great Britain had fifteen 8-inch cruisers and thirty-nine 6-inch cruisers, we had only ten 6-inch cruisers and one 8-inch cruiser about to come into commission. They had us four to one.

"The Japanese had twenty-one 6-inch cruisers, totaling 94,000 tons, and the Japanese cruiser fleet then in commission consisted of about 166,000 tons, against our 80,000 tons then in commission.

"I find no fault, there is no use finding fault with those responsible for that condition. We had a building program that had been authorized, seven more 8-inch cruisers building and well toward completion so that we will have had before the end of this probably eight such cruisers in commission, and there are five more that theoretically are being built under the 1927 law, but no keels have been laid. Of course if there were no treaty and we laid the keels it goes without saying that Japan and Great Britain would build against us.

"Before I go into details, let me say a word about the Geneva conference. The conference was a complete failure. While we are calling a spade a spade, I think I should say it was a complete failure because the British insisted that nothing less than seventy cruisers was adequate for its national defense and the British stood pat on that demand.

London Demand Abated.

"The London conference at the very beginning had the encouragement of finding that the British demand for seventy cruisers had been abated. I think I am betraying no secret when I say that the British demand was for sixty cruisers, nineteen 8-inch and forty-one 6-inch. The plan she started with was that she should keep the fifteen she had and have forty-one small cruisers against the thirty-nine she actually has in commission today.

"In the course of the Summer, she receded from that and it was agreed she should have not more than fifty; that is, it was agreed by the MacDonald Government that she should not. That Labor Government has limitation of armament as one of its cardinal principles.

"The Conservative Government which preceded it probably would have hesitated to come down so far. As a matter of fact, Lord Bridgeman, who was the last Conservative First Lord of the Admiralty, is one of the principal opponents of the London treaty and he is supported by some of the most distinguished British Admirals, Jellicoe and Beatty, and by Winston Churchill and by a considerable group of the Conservative party.

"Senators should remember that this does not mean fifty cruisers of the Salt Lake City type. It means an aggregate of 339,000 tons. Many of the ships, in fact I think a majority of them, are cruisers of 5,000 tons or less.

"Let us see what was done at London. The conference was met right at the beginning by the statement of the American delegation that there was going to be no discussion of battleships or no abatement of the schedule of replacement unless we could get an agreement on auxiliary ships. Over and over again when the conference was in periods of discouragement the suggestion would be made: 'Let us agree on a battleship holiday and go home,' and the delegation of Americans replied, 'It must be all or nothing.' That was the only card we had to play.

Insistence on Parity.

"The thing we insisted upon was that there was going to be no abatement of the Washington schedule unless we got the parity which, under the Washington treaty, we did not get until twelve years later.

"In order to give us that immediate parity we are to scrap down from our present eighteen battleships to the fifteen which the Washington treaty provided we should ultimately have. We are to do this either this year or next. Great Britain is to scrap down from her present tonnage to the fifteen the Washington treaty ultimately allows her. This is to be done by the end of 1931.

"Let us see how that works out for America. The three ships which we scrap total 69,900 tons and each is armed with 12-inch guns in the main battery. The youngest of them is eighteen years old and the oldest is nineteen. Great Britain is to scrap five ships totaling 133,900 tons, almost twice the tonnage we scrap. They are all more recent vessels than ours. By this arrangement we are getting parity in capital ships just twelve years sooner than the Washington treaty would give it to us.

"This is obviously such an advantage that one wonders what kind of criticism could be leveled at it. All told, it seemed to us that we obtained a highly satisfactory solution of the battleship problem.

"Japan agrees to reduce her battleship fleet, reducing it to a condition where it is impotent.

"I think our naval officers deserve congratulation for the two cruiser weapons they have evolved. Both are modern weapons of high power and accuracy in firing. It is a safe assumption that the 6-inch gun can be fired twice as fast as the 8-inch gun, and with the greater volume of fire and the greater number of 6-inch guns that can be carried there is a compensating advantage that pretty nearly, if not quite, makes up for the greater power of the projectile of the 8-inch gun.

"The range of both guns is beyond the distance the human eye can spot a target. The longest range of those ships is valueless, unless there is control of the air, and airplane spotting to regulate fire. Consequently the relative value of the two ships is complicated with the question of control of the air.

Our Fleet Time to Treaty.

"We are adding eighteen cruisers of the biggest type, sixteen of them quite finished, or that can be finished within twenty-four hours of the completion of the treaty, and one within a year and a day of the completion of the treaty, while Great Britain reduces and Japan stands still. In the small cruisers Great Britain reduces and Japan stands still at 100,000 tons, and we go on and develop our present tonnage in these cruisers.

"One would think that would satisfy any American; but no, the General Board says that we are being forced to build the kind of ships that Great Britain wants and we are not getting the kind of ships that American necessities call for and that, furthermore, we have made a great fundamental departure from a basic and vital American doctrine, that there shall be no division into subcategories.

"The General Board last Summer wanted twenty-three 8-inch cruisers. It wanted also the same tonnage Great Britain had; it wanted eight more of the big cruisers that Great Britain has, and with the same total tonnage of the two kinds of cruisers.

"After consideration the board came down to twenty-one 8-inch cruisers, the ten of the Omaha type that we have and an additional 35,000 tons of 6-inch cruisers. If that is not separating the cruiser class into categories as completely as the London Treaty does I do not know what it is. In its own advice to the President it divides cruisers into categories.

"But, it is said, the treaty does not give us twenty-one cruisers, it gives us only eighteen. That is the rub of the whole business. Admiral Jones very frankly, and cheerfully, in the hearings before the Foreign Relations Committee admitted that the whole row is over a difference of opinion as to how three cruisers shall be armed, whether we shall have three 10,000-ton cruisers with 8-inch guns or 38,000 tons in four ships with 6-inch guns."

Sees European Situation Eased.

After discussing the relative strength of the Japanese cruiser fleet, Senator Reed turned to the European situation.

"It is highly reassuring to find that, on second thought, France and Italy are working to supersede the stiff attitude they maintained at London," he said, "and that, last night and today, the press announces that these two countries have agreed to prolong a holiday in building for the balance of this year. That is one of the most encouraging things that has happened since the conference adjourned."

He concluded with a general exposition of the compact.

"It is argued," he said, "that the escalator clause is subject to abuse, capable of being treated in a way which will not be quite honest or fair to the other countries who are parties to the treaty. Any of us can do that.

"The escalator clause gives no privilege to Great Britain that it does not give to Japan or to the United States. The whole thing is a matter of good faith. And it is going to be observed with scrupulous good faith.

"The escalator clause, perhaps, had something to do with the news in this morning's paper that France and Italy will suspend the building of ships. If the escalator clause were not there it is possible there would be additional reasons for these countries to go on building.

"For the first time in all history, all categories of ships have been limited. Competition is not, as at Washington, transferred from one category to another. There is no place for it to go in naval armament. I believe that the ratification of this treaty will make for peace and happiness of all three peoples and that it will not, in any way, jeopardize the real safety of any one of the three countries concerned."

Johnson Calls for Secret Plan.

Senator Reed was permitted to finish before the opposition took up the attack. Then Senator Johnson asked if Mr. Reed had the "American plan." With that produced, the next demand was for the Japanese reply.

"I thank the Senator very much," said Senator Johnson when the secret document was produced, "for this is the first time one of the documents has been placed in the record, for that paper is one of those embargoed by the Secretary of State, which the Secretary says is confidential and which we cannot even communicate with one another about.

"I now ask the Senator [Mr. Reed] if on Feb. 3, 1930, in company with Mr. Stimson, Mr. Morrow and Mr. Adams, he called on Prime Minister MacDonald and demanded twenty-one cruisers carrying 8-inch guns?"

"I do not recall the date, but it was about that time," Senator Reed said.

"Did the Prime Minister at that time say the suggestion was more impossible than it had been at an earlier date?"

"He said something like that," Senator Reed answered.

The California Senator fired further questions at Mr. Reed, until Mr. Reed suggested that he observe the courtesies of the Senate, instead of assuming the manner of a prosecuting attorney in a police court.

Senator Reed, in comment on the secret plan, said that the Japanese made no reservations to the treaty, but that they did say they would not be bound beyond the life of the treaty and would insist on freedom to make such claims as they might wish to present when the next conference meets five or six years hence. That was their right, as well as the right of all other signatories to the treaty, Senator Reed said.

Senator Robinson of Indiana followed with his speech against ratification, and Senator Copeland, also against the treaty, was speaking when recess was taken.

Senator Robinson in closing said he was a great admirer and warm supporter of President Hoover, but that he could not "go along with him on this treaty."

Text of American Naval Plan

Special to The New York Times.

WASHINGTON, July 15.—The tentative plan of the American delegation at London, one of the "secret" documents bearing on the London treaty negotiations, as read in the Senate today by Senator Reed of Pennsylvania, was as follows:

SECRET.

TENTATIVE PLAN OF THE AMERICAN DELEGATION, FEBRUARY, 1930.

I.

Cruisers.

FOR UNITED STATES.

Total Tons.	Type.
180,000	Eighteen 10,000-ton cruisers carrying guns of 8-inch calibre.
70,500	Ten existing Omahas.
76,500	New cruisers carrying guns not exceeding 6-inch calibre.
327,000	

(a) The United States shall have the option of the following:

Total Tons.	Type.
150,000	Fifteen 10,000-ton cruisers carrying guns of 8-inch calibre.
70,500	Ten existing Omahas.
118,500	New cruisers carrying guns not exceeding 6-inch calibre.
339,000	

FOR GREAT BRITAIN.

Total Tons.	Type.
110,000	Eleven 10,000-ton cruisers now completed carrying 8-inch guns.
20,000	Two 10,000-ton cruisers now building carrying 8-inch guns.
16,800	Two 8,400-ton cruisers now building carrying 8-inch guns.
91,000	Fourteen new cruisers mounting 6-inch guns.
339,000	

(a) Great Britain may retain four cruisers of Hawkins class carrying 7.6-inch guns, until replacement by 6-inch cruisers. To be replaced by 1934-5.

(b) Great Britain shall have the option of the following:

Total Tons.	Type.
176,800	Eighteen 10,000-ton (or smaller) cruisers carrying guns of 8-inch calibre.
75,000	New } Cruisers carrying guns of 6-inch cal.
75,200	Existing }
327,000	

FOR JAPAN.

Total Tons.	Type.
28,400	Four 7,100-ton cruisers carrying 8-inch guns.
40,000	Four 10,000-ton cruisers now completed carrying 8-inch guns.
40,000	Four 10,000-ton cruisers now building carrying 8-inch guns.
81,455	Seventeen cruisers carrying guns not exceeding 6-inch calibre.
8,800	Existing or new cruisers carrying guns not exceeding 6-inch.
198,655.	

Replacement.

1. No cruiser may be replaced until it shall have reached a life of twenty years from date of completion, unless it shall have been lost through an accident.

2. Tonnages are given in Washington standard tons.

3. Old tonnage may be retained over the age limit if not replaced, but the right of replacements is not lost by delay in scrapping after reaching the age limit.

Destroyers.

Total tonnage of destroyers and destroyer leaders shall be:

For United States	200,000
For Great Britain	200,000
For Japan	120,000

1. Existing destroyers and leaders may be retained and vessels building may be completed up to the above total allowed tonnages.

2. Existing vessels shall not be scrapped except to comply with the allowed tonnage until the vessel has reached an age limit of sixteen years.

3. Old tonnage may be retained over the age limit if not replaced, but the right of replacement is not lost by delay in scrapping after reaching the age limit.

4. No new vessels shall be laid down prior to 31 December, 1936, except to replace vessels reaching the age limit or lost through accident.

5. Maximum unit displacements shall be limited as may be agreed upon in conference. We suggest 1,850 tons for United States, Great Britain and Japan and 3,000 tons for France and Italy.

Submarines (If Retained).

Total tonnage of submarines shall be:

For United States—60,000.
For Great Britain—60,000.
For Japan—40,000.

1. Existing submarines may be retained and vessels building may be completed up to the above total allowed tonnages.

2. Existing vessels shall not be scrapped except to comply with the allowed tonnage until the vessel has reached an age limit of thirteen years.

3. No new vessels shall be laid down prior to Dec. 31, 1936, except to replace vessels reaching the age limit or lost through accident.

4. Submarine tonnages are given in Geneva standard tons, surface condition.

5. Maximum unit displacement shall be limited as may be agreed upon in conference.

6. Old tonnage may be retained over the age limit if not replaced, but the right of replacement is not lost by delay in scrapping after reaching the age limit.

7. Submarines to be limited to the same rules of international law as surface craft, in operations against merchant ships.

Battleships.

1. The replacement tables of the Washington treaty are modified as follows to comply with these principles:

(A) Immediate scrapping of old ships down to a total of 15—15—9.

(B) No new ships to be laid down prior to Dec. 31, 1936, except as provided below in paragraph 4.

(C) Each nation may retain two old battleships for training purposes or for use as targets, provided these vessels shall be rendered incapable of further warlike service as prescribed in the Washington treaty.

2. Tonnages are in Washington standard tons. Three thousand standard tons have been added to each of the Idaho, Mississippi and New Mexico, to allow for future modernization.

3. Should any provision be made for replacements of battleships, each nation may retain old tonnage if not replaced, and the right of replacement of that tonnage is not lost by such postponement.

4. In order to realize now the parity of battleship tonnage which was ultimately contemplated by the Washington treaty by balancing the Rodney and Nelson, the United States may lay down one 35,000-ton battleship in 1933, complete it in 1936, and on completion scrap the Wyoming. If the United States shall exercise this option, then a similar option as to replacing one capital ship shall be granted to Japan.

5. "Modernizing" existing ships includes increase in gun elevation.

6. The foregoing principles will result in a schedule substantially as follows:

FOR UNITED STATES.

	Standard.
1—Scrap Florida	21,900
Utah	22,000
Arkansas	26,100
Total	70,000
2—Total tons now on hand	532,400
Scrap in 1930-31	70,000
Remaining Jan. 1, 1936	462,400
Scrap Wyoming in 1936	26,000
	436,400
1—New ship	35,000
	471,400

FOR GREAT BRITAIN.

1—Scrap Iron Duke	26,250
Marlborough	26,250
Emperor of India	26,250
Benbow	26,250
Tiger	28,900
Total	133,900
2—Total tons now on hand	606,450
Scrap 1930-31	133,900
Remaining until Dec. 31, 1936	472,550

FOR JAPAN.

1—Scrap Kongo	26,330
2—Total tons now on hand	292,400
Scrap in 1930-31	26,330
Remaining until Dec. 31, 1936	266,070
Scrap Hiei in 1936	26,330
	239,740
The new ship	35,000
	274,740

The minimum limitation of 10,000 tons shall be stricken from the definition of aircraft carriers in the Washington treaty, so that all such vessels shall be charged against the permitted tonnage.

Exempt Class.

(a)—That all naval surface combat vessels of less than 500 tons standard displacement be exempt.

(b)—That all naval surface combat vessels of 500 to 3,000 tons individual standard displacement should be exempt from limitation, provided they have none of the following characteristics:

(1)—Mount a gun greater than 5-inch calibre.
(2)—Mount more than two guns above 3-inch calibre.
(3)—Are designed or fitted to launch torpedoes.
(4)—Are designed for a speed greater than 16.5 knots.

(c)—That all naval vessels not specifically built as fighting ships nor taken in time of peace under government control for fighting purposes, which are employed in fleet duties or as troop transports or in some other way other than as fighting ships, should be exempt from limitation provided they have none of the following characteristics:

(1)—Mount a gun greater than 6-inch calibre.
(2)—Mount more than four guns above 3-inch calibre.
(3)—Are designed or fitted to launch torpedoes.
(4)—Are designed for a speed greater than 16.5 knots.
(5)—Are armored.
(6)—Are designed or fitted to launch mines.
(7)—Are fitted to receive planes on board from the air.
(8)—Mount more than one airplane-launching apparatus on the centre line; or two, one on each broadside.

(d)—Certain existing vessels of special type to be exempted by mutual agreement.

PAPERS ARE STOLEN IN NORRIS CAMPAIGN

Office at Capital of Judson King, Working for the Senator, Is Raided by Thieves.

Special to The New York Times.

WASHINGTON, July 15.—Judson King, secretary of the National Popular Government League, who is conducting "The Senator Norris Campaign Broadside," reported to the police today that his office had been broken into and robbed of papers relating to his activities in behalf of the renomination of the Nebraska Senator.

Most of the papers taken, Mr. King said, were statements from Washington correspondents of newspapers commending Senator Norris, which Mr. King intended using in the primary campaign. All except three of about twenty such statements had been stolen, he added.

According to Mr. King, entrance to his office was obtained Saturday night or Sunday by the use of a skeleton key or through picking a new lock, which had been put in after a previous robbery, when a small amount of money was taken.

"I have no doubt in my own mind," Mr. King said this evening, "that the perpetrators were trying to kill off the impression that newspaper men were for Norris. Of course, the 'big boys' all over the country are against Norris, and this is the same kind of dirty trick that is being tried in getting a man of the same name to run against Norris in the Republican primary in his State."

The Senator is the leader of the insurgent Republican group in the Senate. His Senatorial term will expire next year, and he is a candidate for renomination in the primary to be held in August.

One of the Senator's opponents is another George W. Norris, whose application to have his name entered on the Republican Senatorial primary ballot was sent in by mail. The envelope containing it bore the postmark of the last day available for filing, but was not received by the proper authority until two days later. Efforts to institute court proceedings have been checked, it is claimed, through the disappearance of the other Norris, who is reported to have left his home with his wife and two children.

No decision has been rendered by the State as to whether the application of the other Norris was in proper legal form and was received within the legal time limit. Efforts made to have each of the Norrises more particularly described on the primary ballot to enable voters to know which is which have not been acted on by the State authorities, and the situation has become complicated.

HOOVER CUTS TRIP IN WEST TO 2 WEEKS

Continued from Page 1, Column 7.

coming Congressional elections. Some were convinced that if the President went into the areas where the Farm Board controversy is most intense he might be confronted by an embarrassing situation which would not be helped by anything he could say in public addresses.

The original tentative itinerary for the President's Western jaunt included stops in Chicago, Madison, St. Paul and Minneapolis. The Madison stop was to enable the President and Mrs. Hoover to receive degrees from the University of Wisconsin, but at the time the announcement was made it was expected that Congress would adjourn in June and the Presidential party would be able to leave Washington in time to reach Madison while the scholastic year was on.

Present plans contemplate the President leaving Washington about Aug. 15 and it is expected that he will not return here for a month at least. About half that time will be spent in the Yellowstone and Glacier National Parks, with the President devoting himself to fishing, and he may also visit the Estes National Park in Colorado.

Following today's statement it was explained informally at the White House that the President expected to be kept busy with official business in Washington for a considerable period after the adjournment of the Senate's special session, and that when he returned to Washington about the middle of September he would leave the capital to keep several engagements already made, and probably would accept other invitations which he has under advisement.

He has accepted an invitation to address the convention of the American Legion at Boston on Oct. 3, and on the same visit to Massachusetts he will attend a celebration at Gloucester. He also has accepted tentatively an invitation to the celebration of the Gadsden Purchase in Texas in the Autumn, but the date for the visit has not yet been fixed.

The understanding prevails that the President contemplates visiting Mexico and possibly Cuba and places in the West Indies soon.

PRESIDENT TO GIVE FETE.

With Mrs. Hoover He Will Entertain Crippled Veterans Today.

WASHINGTON, July 15 (AP).—Crippled veterans of the World War will be the guests of President and Mrs. Hoover at a lawn party tomorrow on the south grounds of the White House.

More than 800 veterans from Walter Reed and other hospitals in the vicinity of the capital are expected to attend the annual fête given by the President's wife. Wives of Cabinet members will assist Mrs. Hoover in receiving.

FOREIGN JOURNALISTS GUESTS OF DR. BUTLER

President of the Carnegie Peace Endowment Gives Dinner for Visitors Here.

The European journalists now visiting the United States under the auspices of the Carnegie Endowment for International Peace were the guests of Dr. Nicholas Murray Butler, president of the endowment, at a dinner given in their honor last night at the Metropolitan Club.

The guests were announced as including the following:

K. FREDERICK BABERADT of the Frankfurter Zeitung, Germany.
SVEN BACKLUND of the Ny Tid, Sweden.
KARL A. BICKEL of the United Press Association.
CLAUDE G. BOWERS of The New York Evening World.
T. CNOSSEN of the Standaard, Holland.
FREDERIC A. DELANO, Carnegie Endowment trustee.
J. P. DOYCHEFF, Bulgarian Consul in Charge.
ERNST FEDER of the Berliner Tageblatt, Germany.
GEORGE A. FINCH of the Carnegie Endowment.
AUSTEN G. FOX, Carnegie Endowment trustee.
ROBERT A. FRANKS, Carnegie Endowment trustee.
GEORGE BARTON FRENCH of the Carnegie Endowment.
HENRY S. HASKELL of the Carnegie Endowment.
ALFRED HERRMANN of the Hamburger Fremdenblatt, Germany.
KARL VON LEWINSKY, German Consul General.
ROY HOWARD of the Scripps-Howard newspapers.
GEORGES KIRKOFF of the Bulgarie, Bulgaria.
SIGURD KONSTADT of the Morgenbladet, Norway.
JAROSLAV KOUDELKA of the Pravo Lidu, Czechoslovakia.
CHARLES KUSIK, Estonian Acting Consul General.
JULIAN S. MASON of The New York Evening Post.
GEORG MERI of the Estonian Press Bureau, Estonia.
ERIK MOLLER of the Berlinske Tidende, Denmark.
W. MORDENSTIERNE, Norwegian Consul General.
PHILIP C. NASH of the League of Nations Association.
JAROSLAV NOVAK, Czechoslovakian Consul General.
ADOLPH S. OCHS of THE NEW YORK TIMES.
ALBERT OERI of the Basler Nachrichten, Switzerland.
GEORGE OLDENBERG, Swedish Consul General.
GEORGES OTTLIK of L'Annuaire de la Societe des Nations, Hungary.
OGDEN REID of The New York Herald Tribune.
FELIX SALTEN of the Neue Freie Presse, Austria.
JAMES BROWN SCOTT, Carnegie Endowment trustee.
MAURICE S. SHERMAN, Carnegie Endowment trustee.
CHARLES S. SMITH of The Associated Press.
ARTHUR H. SULZBERGER of THE NEW YORK TIMES.
URHO TOIVOLA of the Turun Sanomat, Finland.
JAMES B. WHARTON of The Open Road, Inc.

The European journalists arrived in this country on May 23 and since then have visited Philadelphia, Washington, D. C., Atlanta, New Orleans, Galveston, the Grand Canyon, Los Angeles, San Francisco, Salt Lake City, Denver, Omaha, Chicago, Cincinnati, Detroit and Buffalo. They will sail from New York on the Berlin tomorrow. Henry S. Haskell, assistant to the director of the endowment, will accompany them.

BOSTON CELEBRATES BAY TERCENTENARY

Largest Crowds Since the War Witness Ceremonies With Many Notables Present.

THE COLONISTS ARE LAUDED

But Dr. Fisher of Oxford Rewords Address to Avoid Offending Racial Feeling.

Special to The New York Times.

BOSTON, July 15.—Massachusetts celebrated the tercentenary of its birthday with the greatest military parade since the World War and with pageantry and oratory on Boston Common, where dignitaries of many countries joined officials of the State and nation at the "great meeting" which symbolized the acceptance of the Massachusetts Bay Charter in 1630.

Army and navy forces of the New England area, joined by detachments from the British warship Durban and the famous Canadian Black Watch, together with units of the equally famous Yankee Division, with its war-time commander, General Clarence R. Edwards, at its head, swung through the downtown streets before hundreds of thousands of spectators in the opening event of the day.

While airplanes zoomed overhead the parade moved on to the Common and past the reviewing stand, with the staff officers taking their places before the tribune, where Governor Allen, former President Coolidge, Ministers and Ambassadors from foreign countries and the officials of the State were grouped.

Following the invocation, the Governor was introduced by Herbert Parker, chairman of the Tercentenary Commission, and in a few words traced the march of progress from the first days of the Colony to the present. Mayor Curley of Boston followed, after which Great Britain's Ambassador, Sir Robert Lindsey, was presented by the Governor. Judge Robert Grant then read an original poem and the orator of the day, the Right Hon. Herbert A. L. Fisher, warden of New College, Oxford, was introduced.

Puritans Were the First Wave.

In his tribute to the founders of Massachusetts, Dr. Fisher declared that the men who followed John Winthrop to these shores 400 years ago were not the first Englishmen or the first Puritans to set foot upon American soil; but they were the "first wave of a great tidal flood of immigration which, continuing for a decade, established a solid block of English Puritans in natural surroundings calculated to uproot everything that was weak and to strengthen everything that was fierce, strong and tenacious in their character.

"Let it not, however, be imagined that Massachusetts, which was from the first the leading State in New England, and through the nineteenth century the most enlightened State in the Union, was governed by principles which we here today can recognize as reasonable and just," he said.

"They believed in none of the cardinal doctrines of a tolerant and democratic age. They spurned democracy, they persecuted conscience, and seeing that the suffrage was confined to a minority of church members, they taxed without consent. Yet, wherever the influence of New England penetrated it carried with it three things, congregationalism, town government and the village school. On this triple foundation a great liberty-loving, self-improving, God-fearing but fiercely competitive society was ultimately raised.

Break Viewed as Inevitable.

"We are accustomed to think of the severance of the colonists from the mother country as inevitable and, given the political cultivation of the two parties to the dispute, inevitable it was," he said.

"It was not until Europe had been laid waste by a century of religious warfare that the doctrine of religious toleration found a place in the policies of statesmen. It was only after the American Colonies had been finally lost that Britain discovered in the principle of responsible government the secret of combining free peoples in a permanent political association.

Fisher Amended Prepared Speech.

Due to fear that some passages, dealing with race and religion, might be misconstrued, Mr. Fisher deleted about one-third of the address he had prepared.

Previous to going to the rostrum he submitted to minor editing by the Tercentenary Commission of passages and expressions which, it was pointed out to him, might be offensive to some hearers. When he mounted the rostrum he carried the censorship still further and left out entire passages of the address.

One passage he cut out dealt largely with the difficulties of the Catholics and Protestants in England at the time of the Bay Colony's founding and contained a description of the somewhat limited religious horizon of the founders.

Several other shorter deletions were made, and in some places Mr. Fisher changed his wording, with a possible idea of avoiding offense to some racial or religious groups.

An example of the warden's own censorship was seen in a closing passage, when he inserted the word "splendid" before Irish and the word noble before Roman, where his prepared version read:

"Little did the founders reckon that a time would come when the new Canaan would be largely occupied by men of the Irish race, whom they held in deep contempt, or of the Roman faith, which they regarded with deep abhorrence."

A benediction by the Rev. Abbot Peterson, chaplain of the House of Representatives and pastor of the First Church of Brookline, concluded the common meeting, after which the Women's Republican Club of Massachusetts entertained the 200 official tercentenary guests at luncheon.

BOLT KILLS BABY IN ARMS.

But Lightning Injures Georgia Mother Only Slightly.

MARIETTA, Ga., July 15 (AP).—The 18-months-old child of Mrs. Vesta Baswell was killed near here last night by lightning while the mother held the baby in her arms.

Mrs. Baswell was slightly burned.

ROOSEVELT SEES BIG CANAL FUTURE

Governor at Amsterdam on Tour Predicts Accord With the Federal Government.

RADIOS PRAISE OF SCENERY

Says View "at Eight Miles an Hour Is Eight Times as Enjoyable."

From a Staff Correspondent of The New York Times.

AMSTERDAM, N. Y., July 15.—Concord between the State and Federal Governments on the proposal to have the latter take over the New York Barge Canal was predicted by Governor Roosevelt here tonight at the end of his first day's cruise over the State waterway.

The Governor and his party left Albany this afternoon on an eight-day automobile and canal inspection of State institutions. Politics, he announced, was banned in favor of enjoying Mohawk Valley scenery from a ten-mile-an-hour boat, and greeting up-State farm and village people on intimate, nonpartisan terms.

Reciprocating his friendly advances, the Governor was hailed by many groups of people along the Mohawk banks and at every canal lock they crowded about his boat to shake his hand.

The Governor spoke of the Barge Canal transfer at an inter-club Kiwanis dinner in the Amsterdam Armory after he had been escorted through the streets of the city in a motor parade led by a local band.

Announcing his agreement with the Republican Legislature in its desire to place the canal in Federal hands, as evinced by the passage of a constitutional amendment at the last session, Governor Roosevelt said that he was satisfied with the accompanying move made by Congress.

After study of the matter he declared he was convinced that the $2,500,000 set by Congressional resolution as the maximum to be spent by the Federal Government for annual maintenance of the canal, in case the transfer should be made, was sufficient for the purpose.

A long delay before action could be taken was inevitable, he warned, and there were also many details to be worked out, but he hailed the possibility of future deepening of the waterway under Federal auspices and the consequent enhancement of the industrial development of the Mohawk Valley.

Praises Scenery at 8 Miles an Hour.

"It will not be until 1932 that the State will be in a position to act," he pointed out. "The constitutional amendment authorizing the Legislature to cede the canal must be passed again next year and then approved by the people in a referendum. At the sesion following that, however, the State will be able to start the negotiations that will make this historic canal a recognized national waterway."

One of the questions to be settled in negotiation, he added, was the disposition of the State terminals. Those not actually on the ceded route should not be turned over to the Federal authorities, he said.

The Executive and his party started the cruise from Schenectady after a ride from the Capitol.

Gifts, including a basket of roses, were awaiting Mrs. Roosevelt in the cabin of the State canal cruiser Inspector, and friends shouted "Bon voyage!"

The Governor bid good-bye over a microphone of Station WGY, brought to the dock by officials of the General Electric Company.

In a word of advice to land-bound traffic, he told radio listeners that "scenery at eight miles an hour is eight times as enjoyable as at forty or fifty miles an hour seen from a speeding auto."

Greeted by County Chairmen.

"You all ought to try it," he said, "but if we haven't yet got many sightseers on the canal we are getting more freight on it this year than ever before. It is a happy augury for the future prosperity of the valley."

Among those bidding bon voyage as the Inspector cast off were Mayor Henry C. Fagal of Schenectady and James F. Moffett, Democratic county chairman. The Chief, a smaller boat, follows the Inspector with other members of the party.

At Amsterdam the county chairmen of both parties accompanied Mayor William Gardner, greeted the Executive, and more than a hundred people lined up to go aboard the Inspector and shake hands with the visitor.

At the Kiwanis dinner the Governor drew a prize of a pair of green pajamas. Although there was a competition in each group of attending Kiwanians, the Executive had no competitors for his prize since he was "the only Kiwanian from Manchester, Ga."

The Governor after the dinner returned to his boat to spend the night, planning an early start for Utica tomorrow.

In his party, besides Mrs. Roosevelt, are his son, John; Mr. and Mrs. Samuel Rosenman, Mr. and Mrs. Henry Morgenthau Jr., Colonel Frederick Stuart Greene, Superintendent of Public Works; Guernsey Cross, the Governor's secretary, and Major Thomas Farrell, chief engineer of the Public Works Department.

LIPTON IS SUFFERING WITH LUMBAGO ATTACK

80-Year-Old Challenger for America's Cup Has Severe Pain, but Expects to Be Well Soon.

LONDON, July 15 (AP).—Sir Thomas Lipton, famous yachtsman, whose Shamrock V is expected to start this week for the United States to race for the America's Cup, today was suffering from a severe attack of lumbago.

This is a new experience for the 80-year-old sportsman. He is suffering severe pain from his shoulders to his hips, but cheerfully said tonight that he will be well again very soon and fit to sail to the United States in mid-August to see his challenger race.

Last Friday Sir Thomas developed a slight cold and had to stay indoors. This caused a dinner in his honor last night to be postponed. Ambassador Dawes was to have been present at the dinner.

It was stated that there was "nothing grave" about his illness.

1840—CUNARD—1930
90 YEARS OF SERVICE

BERENGARIA

NEXT SAILINGS
AUG. 5*
AUG. 27**

THE IMPRESSIVE GRANDEUR OF SHEER BIGNESS—THE DIGNITY OF FAULTLESSNESS—THE INTIMACY OF HOME. THE GRACIOUS CHARM OF THE BERENGARIA IS AS UNOBTRUSIVELY CORRECT AS AN ENGLISH MANOR—AND DISTINCTIVELY CUNARD.

FIRST CLASS RATES
*$295 UP (Intermediate Season)
**$267.50 UP (Winter Season)

SEE YOUR LOCAL AGENT OR

CUNARD
25 BROADWAY N. Y. C.

the food, music, atmosphere and small amount of the check will delight you! . . .

500 feet over the East River. Marvelous views and full exposure. Dance, dine and lounge in cool comfort. Dinner-dance 5:30-9 P. M. a la carte and table d'hote. Supper-dance 9:30 to closing, a la carte with $1 cover charge. $2 Sat. Irresistible music. Visit the glorious St. George pool. $1. including suit . . . Natural salt water.

ST. GEORGE ROOF
CLARK STREET - - BROOKLYN

one station (4 minutes) past Wall St. on 7th Ave. Interboro subway. Station in building. By motor, just across Brooklyn Bridge.

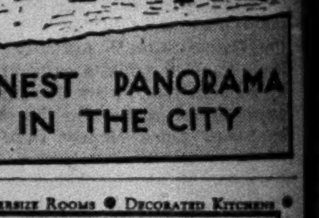

FINEST PANORAMA IN THE CITY

Oversize Rooms ● Decorated Kitchens ● Woodburning Fireplaces ● Immense Closets ● Roof Terraces ● Lights in Closets ● Refrigerating Units ● Passenger & Service Elevators ● Bath for Every Chamber

mansionettes
2 & 3 Rooms
with Dining Alcoves
Getting extremely high value for the rent one pays is a legitimate way of "living beyond one's means"
210-215 E 73d St.

For Awhile . . . or Longer
You may anticipate real and lasting satisfaction when you come to live in this fine apartment hotel.
HOTEL WHITE
On aristocratic Murray Hill next to all New York
1—2—3 Rooms and more
Furnished or unfurnished.
ATTRACTIVE RENTALS
SOLARIUM & Open-Air Roof Garden
Lexington Avenue and 37th Street
Telephone Lexington 1200
A. D. Pannaci, Manager

UNDER GROSSMAN MANAGEMENT
GREEN KILL LODGE
The Smart Country Club at KINGSTON, N.Y.
SUPERB GOLF
9 Tennis Courts, Canoeing, Swimming and justly famous Grossman cuisine. Reserve now. Folder on request.
N. Y. PHONE ASHLAND 1414

[F]ARM AID ACT FAILS [T]O SATISFY THE WEST

[H]yde, Returning to Capital, Says He Found Equalization Fee Again Advocated.

[M]cNARY GETTING DEMANDS

[F]arm Bureau Federation and [F]armers' Union Revive Agita[ta]tion for the Vetoed Scheme.

[C]APPER CALLS ON HOOVER

[H]e Will Press on Legge Plan for Buying Wheat—Latter Answers Kansas Protests.

Special to The New York Times.

WASHINGTON, July 15.—Secretary [H]yde of the Agricultural Department [re]turned today from his trip through [the] Southwest with a report that [stro]ng sentiment still prevailed [amo]ng the wheat farmers for the [e]qualization fee and an admission [th]at the West was dissatisfied with [th]e present farm relief law.

[The] Secretary's views ran closely [pa]rallel to a statement made today [by] Senator Charles L. McNary of [O]regon, who declared that powerful [ag]ricultural organizations were lining [up] support to revive the equalization [fe]e plan of which he was co-author.

[S]ecretary Hyde reported to Presi[de]nt Hoover that the Farm Board's [pr]oposal for a reduction of wheat [ac]reage received little encourage[me]nt. In his opinion, the farm [gr]oups opposing the board's program [ar]e doing so in the hope that Con[gre]ss will be forced later to turn to [th]e equalization plan of dealing with [cro]p surpluses.

["]But it would not work," Secre[tar]y Hyde said, "because of the tar[iff] rates. Germany has a 97-cent [tar]iff on wheat, France a higher duty [an]d England is working to promote [tra]de within the British Empire."

Against Buying More Wheat.

[T]he Secretary approved the policy [of] the Farm Board in not buying [mor]e wheat, although he said that it [mig]ht change its program to meet [the] present emergency.

["]Stabilization operations by the [Far]m Board are all right to take [car]e of temporary surpluses," he [said]. "We now have over 60,000,000 [bush]els of wheat in the show win[dow]. But what if the government [atte]mpted to take care of recurring [crop] surpluses, year by year? We [woul]d buy 60,000,000 bushels of wheat [one] year and 100,000,000 bushels next [year]. The yearly surpluses finally [woul]d pile up so high they would [over]whelm us. Stabilization opera[tions] cannot be used as a permanent [rem]edy to relieve farm surpluses."

[The] demand for the establishment of [the e]qualization fee plan to take care [of s]urplus wheat promises to be the [chie]f issue in the political campaigns [in th]e wheat States, Senator McNary [said]. The clamor is getting stronger, [he a]dded, as a result of the visit of [Secre]tary Hyde and Alexander Legge, [chair]man of the Federal Farm Board, [to th]e wheat States to advocate a [redu]ction of acreage.

[H]oover Opposes Capper Plan.

[Pr]esident Hoover is greatly con[cern]ed over the wheat situation and [the o]peration of the farm relief law. [He] has conferred with Julius H. [Barn]es and other authorities on [whea]t and, after a thorough ex[amina]tion of the situation, not only [in th]e farm sections but in the in[dustr]ial East, decided that the gov[ernm]ent could not safely embark on [a co]ntinuous policy of buying com[modi]ties.

[The] President made his mind clear [to Se]nator Capper of Kansas today [and] expressed the hope that eco[nomic] conditions would improve so [rapid]ly that the wheat farmers [woul]d get the benefit without further [gover]nment aid. He is represented [as b]eing emphatically opposed to [the] Farm Board buying 100,000,000 [bush]els of wheat as suggested by [Senat]or Capper.

[Whi]le he failed to convince the [Presi]dent of the wisdom of such a [cours]e, Senator Capper said that he [would] carry his fight to Chairman [Legg]e and Secretary Hyde next Mon[day]. He said if the present law [faile]d there would be demands for [the e]qualization fee and debenture [plans], and nothing could prevent [those] issues becoming uppermost in [the] Fall campaigns in the wheat [State]s. He thought that the Repub[lican]s would lose some seats in the [West] as the result of the political [uphe]aval over farm prices.

["I] think that my suggestion that [the] Farm Board buy 100,000,000 [bushel]s of wheat to stabilize the [whea]t situation is the best one that [has] been made so far," Senator [Capp]er said. "It is practical and [carri]es out the intent of the law. [There] is more reason to buy wheat [now] than some months ago. The [board] cannot possibly lose any money [by p]urchasing wheat at 60 cents a [bushel].

["Th]e West is up against a press[ing p]roblem. It is turning to all [sorts] of proposals for relief. There [is mu]ch talk of the debenture plan [and a] lot of people there still believe in the equalization fee plan as a means of relieving the wheat situation. Of course a good many people favor the debenture plan. That, however, will have to be threshed out by Congress, which means eight or ten months from now.

"What we are most interested in now is the present emergency," Senator Capper continued. "A lot of wheat is coming into the market at a price lower than has been received for wheat in the last sixteen years. If the present situation continues until December there is no doubt whatever there will be a movement in the direction of the debenture plan. The wheat people of the West are greatly disturbed over the unsatisfactory price they are receiving for their wheat."

"What will happen next November?" he was asked.

"Some members of Congress may not come back," he replied.

Chairman Legge, in a letter to Governor Reed of Kansas, made public today, took note of the reaction in Kansas when, traveling with Governor Reed, who favored other methods, he advocated reduction of the wheat acreage.

Mr. Legge was quoted as having said:

"The biggest hog will always lie in the trough. Kansas is now in the trough."

Upon the heels of this statement, as attributed to the chairman, Max M. and Louis Levand, publishers of The Wichita (Kan.) Beacon, sent a request to Mr. Legge to resign and telegraphed a protest to President Hoover.

Legge's Letter to Gov. Reed.

Chairman Legge's letter as given out by the Farm Board follows:

On Train Through Missouri.
July 13, 1930.

Hon. Clyde M. Reed,
Topeka, Kan.

Dear Governor:

I passed through your city about 5 o'clock this morning, but thought it was too early to pay my respects and discuss with you some of the main reactions of the meeting held in your State.

Some of the newspapers seem to have the impression that you or I got hot about something. The only heat I noticed on the trip was furnished by the weather man, who furnished plenty. Other papers seem to have the impression that Mr. Hyde and myself were asking the farmer to quit raising wheat in Kansas. You know how far that is from the fact, the suggestion being only to raise a little less of it and give the consumer a chance to catch up with the producer.

In view of the further facts and information that have been developed on this subject during recent months, I am hoping you will see your way clear to join us in this request. In other words, we are asking a little cooperation from the grower, who is the one who will receive the benefit from any improvement in the situation.

Still another peculiar angle is brought up by your friends, Max and Louie, of Wichita, who are prone to speak for all Kansas, acting as if they thought they were the State of Kansas. They transposed the words "is Kansas" to read "Kansas is" and proceeded to get insulted about it.

It seems quite clear that you understood what was meant, as you were sitting within a few feet of me on the platform at the time and apparently accepted the statement in the spirit in which it was made. Had you thought there was anything in the remarks disrespectful to the good State of Kansas I am sure that you, as Governor, would have promptly protested rather than leave the job to Max and Louie.

Since you have given out copies of your letters to me, I feel that you will not object if I pass this letter along to the press.

Sincerely yours,
ALEX LEGGE,
Chairman, Federal Farm Board.

Legge Defends Sale of Wheat.

CHICAGO, July 15 (AP).—Alexander Legge said today that the position of the grain stabilization corporation is "practically unchanged" from the June 16 level, and that it would be maintained there through the present crop moving period "unless the price advances to or above the original cost of wheat."

Mr. Legge's statement was made in a telegram to Governor Reed of Kansas, and was made public together with other correspondence between the two in regard to the Farm Board's wheat policy. The correspondence included a letter from Mr. Legge replying to the Governor's assertion that "the uncertainty of Farm Board policy with respect to its large holdings is one of the most depressing factors in the wheat situation."

In his letter Mr. Legge said the grain stabilization corporation received an inquiry for wheat in the Northwest from millers, that the wheat apparently was not available from other sources, and that the corporation was filling the order and immediately buying an equal amount.

"It cannot make any possible difference in the effect on the market if demands of this kind are met according to good business practice. As long as the quantity of wheat held by stabilization is kept intact," Mr. Legge continued.

In a message to Mr. Legge yesterday, Governor Reed complained that an announcement by the stabilization corporation that it would buy an amount of new wheat equivalent to that sold from old crop holdings "came after the announcement of the sale of substantial quantities and did not save the market Saturday."

Replying, Mr. Legge declared that "there was no reasonable excuse for the grain trade getting excited about the sale referred to."

He continued:

"The trade was quite familiar with the millers' agreement giving them the option to purchase. We had supposed, based on the action of some of the other millers, and the further fact that the new crop in the Southwest had proved to be of very high quality, that the millers would release what they had in storage, rather than exercise this option."

Public Notices

Daily $1.00 an agate line.
Sunday $1.20.

[T]he New York Times keeps a per[man]ent list of all missing persons [adv]ertised for in its Public Notice [colu]mns.

[GENTL]EMAN, MOTORING LOS ANGELES, [will t]ake gentleman who can drive and [share] expenses. G 36 Times.

[ENGLIS]H LADY (32), ACT AS COM[PANION] to lady in exchange passage to Eng[land; s]ail any time; escort on arrival to [visit] places. X 2468 Times Annex.

[MEMBE]RSHIP BRIARCLIFFE SPORTS [... t]welve years, golf, swimming, tennis, [...] no dues, assessments; bargain; G 39 Times.

[WILST]RUP, ALEXIS—Friends and relatives [of Al]exis Wilstrup, now deceased, will [please] communicate with Personnel Direc[tor], New York Times, 229 West 43d [St. L]ackawanna 100.

[BENJAM]IN GOLDSTEIN AND JOSEPH [ACHISON], of Tri Boro Dry Goods, 38-17 As[toria A]v., Astoria, have dissolved partner[ship. J]oseph Achison full responsibilities.
BENJAMIN GOLDSTEIN.

[HAROL]D—EVERYBODY COOPERATING [whole]heartedly to smooth out difficulties; [obs]tacle your foolish absence, because [of ar]rangement absolutely necessary to [chan]ge your plans. FATHER-IN-LAW.

Bakers Call on Nation to Eat More Bread, Bringing Consumption to Pre-War Level

Special to The New York Times.

CHICAGO, July 15.—A nation-wide campaign to increase the domestic consumption of wheat by 100,000,000 bushels a year was launched today by the American Bakers' Association, in session at the Stevens Hotel. It is planned both as a farm relief and as a health measure. The conference of the association secretaries will close tomorrow.

"'Back to bread!' will be the slogan of the movement," said Henry Stude of Houston, Texas, national president of the bakers' association. "If we can merely restore the per capita consumption of wheat which existed in this country prior to the war we will increase our use of it by 130,000,000 bushels a year, or more than the total yearly crop of Kansas, the largest wheat producing State in the Union.

"Before the war Americans consumed 5.30 bushels each per year; now the figure is 4.26 bushels per year. The reduction was brought about during the war, when the government carried on a campaign to raise more wheat and eat less bread. Now it says raise less wheat, but it says nothing about eating more bread. Farmers would gain millions and the problem of wheat farming relief would be largely solved if we only ate bread as we did before the World War.

"An important part of our campaign will be to restore the confidence of the public in white bread. It is one of the most nutritious of foods, containing nothing but flour, sugar, milk, malt, salt and shortening, and is non-fattening, although that is not the popular notion now.

"The French people are the most stylish on earth, yet they are the heartiest white bread eaters in any country. White bread as a fattening agent has been held up by faddists, but it is nothing of the sort. We do not, of course, ban whole wheat, rye, bran or other breads, but merely wish to restore white bread to its proper place."

BEGIN NON-STOP HOP TO BUENOS AIRES

Crew of Three in Monoplane K Fill Tanks in Air Before Heading South.

WILL REFUEL AS THEY FLY

Four Aerial Supply Points Selected for "Good-Will" Trip to Cover 8,000-Mile Stretch.

Special to The New York Times.

ROOSEVELT FIELD, L. I., July 15.—After several months of planning and a complete change in flying personnel the Stinson monoplane K of New Haven roared down the runway here this afternoon and soared into the air on what is scheduled to be a four and a half day non-stop flight to Buenos Aires, Argentina. The flight is a good-will enterprise sponsored by the Kolynos Company of New Haven, for which the plane is named.

With 250 gallons of fuel in the 650-gallon tanks the plane took nearly the entire runway of the field getting into the air.

As soon as it cleared the hangars it turned southwest to Curtiss Field at Valley Stream, where the refueling was done. On the first try the refueling plane missed in contact, spilling its load of fuel into the air. For a while it looked as if the crew of the K would again abandon the flight, as the former crew did a few weeks ago.

A second trial was made, however, and 125 gallons of gasoline were transferred. Three more contacts put 300 more gallons on board the Wasp-powered Stinson by 8:15 P. M., enough to take it to its next refueling point at Havana, Cuba, twenty hours away. The fourth refueling was made out at sea off Rockaway at an altitude of 3,000 feet.

R. W. Mackie, operations officer at Curtiss Field in Valley Stream, nearly came to grief after he completed the last refueling at 8:30. He said that after he had finished transferring the last 115 gallons to the Stinson out over the sea, it headed south with everything working well Then his own troubles began.

In the haste of the refueling, his own plane, a Curtiss Robin, was only fueled once for the four contacts. After leaving the K of New Haven he started for home at 3,000 feet when he suddenly ran out of gasoline and the motor stopped dead. He landed on a good stretch of beach near the Long Beach Coast Guard station and took on enough fuel to get back to Valley Stream, where his delay was beginning to cause alarm. He was forced to leave his mechanic at the Coast Guard station because of the soft sand and returned to the Curtiss airport in total darkness at 9:35 P. M.

Randy Enslow, former Curtiss and Roosevelt Field pilot, is chief pilot and radio operator of the non-stop crew. He is assisted by Garland P. Peed, a former army pilot of Kelly Field, Texas, and James Garrigan as relief pilot. Enslow lives in Hempstead, L. I. Peed left his address as Rockville Centre, while Garrigan gave the address of his parents as 9,610 Thirty-seventh Avenue, Corona. Garrigan is only 22 years old.

After taking on more fuel in the air at Havana, the plane is scheduled to head over the Caribbean to Panama, its next refueling point. With the process repeated it will continue on to Mendoza, Argentina. After taking on more fuel there from another plane, it will face the longest hop of the journey, 1,700 miles airline to Lima, Peru. If necessary a plane will follow it out of Mendoza for three or four hours in order to complete the refueling as near Lima as possible. At Lima the last refueling will be made and from this point the fliers intend to climb high over the Andes to Buenos Aires.

The record for the 8,000 mile distance is five and a half days made by Will W. White of Wright Field, Dayton, Ohio, in a Lockheed Vega monoplane of the Standard Oil Company which he flew from Newark Airport to Buenos Aires. White did not make the flight non-stop, but took on more fuel at his overnight stops en route.

COSTE FLIGHT IS DELAYED.

After Trial Today French Flier Will Await Good Weather.

Special Cable to THE NEW YORK TIMES.

PARIS, July 15.—Dieudonné Coste was unable to take his plane, the Question Mark, up for a test flight today, as he had planned, because the mechanics, who were busy over the week-end repairing a broken strut and making other adjustments, had not quite finished the job. The ship will be ready for its final tryout tomorrow, however, and thereafter the weather will determine the time of the start for New York.

Captain Coste and Maurice Bellonte profited by the enforced delay of the last three days to visit the seashore. They were guests of a friend at Ver-sur-Mer, on the Normandy coast, during the Bastile holidays.

Kingsford-Smith Forced Down.

Special to The New York Times.

SAN FRANCISCO, July 15.—Major Charles Kingsford-Smith, flying a small bi-plane from Santa Maria to Mills Field here, was forced down a mile and a half from Irvington, early this morning by a broken magneto driving shaft. With the ocean flier was J. Patrick Saul, navigator of the famous plane Southern Cross.

FIND GOLDSBOROUGH NEAR DEATH ON PEAK

Six of 700 Vermont Searchers Carry Flier Six Miles on a Litter of Coats and Poles.

PLANE RIPPED TREES IN FOG

Young Pilot, Losing Fight for Altitude, Hit Rocks—Suffers From Fractured Skull and Exposure.

Special to The New York Times.

BENNINGTON, Vt., July 15.—Frank Goldsborough, 19-year-old record-holding aviator, was found alive but critically injured on a tree-covered Green Mountain peak eight miles east of here just after dawn today. Tonight he was fighting for his life in the Putnam Memorial Hospital here following an operation for a fractured skull.

At some time during the sixteen hours that elapsed between his crash yesterday afternoon and the time when he was found he had fought himself clear from the wreckage of his plane and moved a few steps down the mountain.

Sinking again into unconsciousness after this effort, he had reached in a last, instinctive gesture for his parachute cord. One finger encircled in a tight grip the ring which releases the chute.

The six searchers who found him there made a stretcher of poles and coats and carried him over a rough logging trail six miles down the mountain to the nearest road. From that point he was brought in an ambulance to the hospital, where it was found that the fractured skull was possibly complicated by his long exposure on the mountain.

Stepmother Stays by His Side.

His condition was critical and the operation was performed at once. Mrs. Gertrude Goldsborough, his stepmother, widow of Brice Goldsborough, father of the boy, who was lost when Mrs. Frances Grayson's plane Dawn failed in an attempted transatlantic flight in 1927, remained near him during the day and was maintaining her vigil tonight.

The party which found Goldsborough on Woodford Mountain were six of a crew of 700 volunteer searchers who had combed the Green Mountains in this vicinity all night in search of the young pilot and his wrecked plane. Word that the plane was wrecked had been brought by Donald Mockler, Goldsborough's companion in the plane, who had managed to make his way through the thick woods and ankle-deep mud of swamps to a farmhouse about a mile outside Bennington.

The wreck had occurred in a fog that hung heavy over the mountains yesterday. Goldsborough, on his way to Keene, N. H., where Mockler, a lecturer, had a speaking engagement, lost his way and at first tried to climb above the fog. When this failed he attempted to get beneath it.

Smash Into Fog-Shrouded Saplings.

In country unfamiliar to him, he went too low, and a wing of the plane scraped the top of a tree. This contact whirled it over and down and, as the pilot fought for altitude only to be attained by undiminished speed, the craft whirled madly through a forest of hardwood saplings almost as thick as grass in a hayfield.

The fabric of the wings was torn away and then the wings themselves. Five hundred yards after the first contact, the wingless fuselage with its two cockpits pitched down upon the moss-covered rocks of the mountain slope.

Mockler, in the front cockpit, was thrown clear. Badly bruised and his head whirling, he stood up and saw the tail of the plane hanging to a tree. Goldsborough had been thrown forward in the metal rear cockpit. The pilot's goggles, which he had thrust up on his forehead before the final crash, had partly broken the force with which his head had struck the cockpit wall. But he was unconscious and wedged into his seat by wreckage. Mockler, in his already weakened state, could not free him.

Mockler Tells of Struggle to Help.

"I succeeded in partly freeing his head and chest," Mockler said later, "but his feet were caught in the controls and I could not release them. He was unconscious but breathing regularly, and his pulse felt normal.

"All the skin was torn from his forehead, though, and the blood ran down over his face. I tried to do what I could, but it wasn't much. Then I started off to hunt for a house."

He wandered through the foggy woods for hours. Three miles away, as he estimated it, he found a brook. He followed it upstream for a time. The woods continued dense, and when he saw that the course was taking him back into the hills, he turned and followed the brook down. Late in the afternoon he staggered to the doorway of a farmhouse.

As the news that he had brought in spread, estimates were made from his description of what he had seen of where the crash might have occurred and a good part of the male population of this place set out into the mountains to search for Goldsborough.

Mockler, badly bruised and exhausted, insisted upon accompanying some of the searchers into the woods. He was too weak to walk and was carried on an improvised stretcher. After dark, when he could no longer recognize landmarks, a camp was made for Mockler while the search went on.

Trek With Litter Down Mountain.

Leonard Laurence, a woodsman, leading a party of five, found the plane and pilot at 6:30 o'clock this morning. Goldsborough had struggled clear of the wreckage and sat, semi-conscious, on the ground.

A few shots were fired to tell the other searchers that the hunt was ended. Then with the aviator on a litter made of poles and coats the party started down the rough logging trail that led six miles through swamp and heavy brush to the nearest road point.

Others who had participated in the search joined the party on the way down and took turns at helping to carry the rude stretcher. One man was stationed to keep Goldsborough, now in a delirium, from pressing at the wound in his forehead. The group had become a procession of forty when the road was reached.

Dr. John Trotter was waiting there. He examined the boy flier and reported that a fractured skull was the only major injury. This, with his long period of exposure and lack of attendance, however, was enough to make his condition critical, Dr. Trotter said.

The ambulance pushed slowly forward over difficult roads, taking forty minutes to cover the short stretch to the hospital here. Mrs. Bryce Goldsborough and a specialist, summoned here from Schenectady, were waiting at the hospital.

MOCKLER TELLS STORY OF CRASH INTO TREES

Goldsborough Soared and Dived to Get Out of Fog, His Companion Says.

By DONALD MOCKLER.

(Written for The Associated Press.)

BENNINGTON, Vt., July 15 (AP).—We left Cleveland early in the afternoon and made a stop for fuel at Buffalo and also stoped at Schenectady, where Frank Goldsborough obtained his directions. We left Schenectady at 11 o'clock (Standard Time) and ten minutes later ran into fog.

Frank tried every way to get out of the fog. He zig-zagged and turned in every direction, but could not get out of it. He went up to 5,000 feet and then dived. What I think he intended to do was to descend to a level of 2,000 feet in the hope of getting under the fog, but that mountain is 2,300 feet high.

The next thing I remember the trees were rushing past the plane and the last thing I remember is seeing Frank turn off the ignition.

After we hit, I must have been out for nearly half an hour myself. When I came to, I was jammed down into the bottom of the cockpit, cross-wise. By bracing my feet, I pushed through the side and came through.

I released my belt, came around the plane and found Frank doubled with the belly tank across his neck and his feet caught in the controls. I attempted to drag him free, but could not and I then put my hands on his legs, which to me seemed to be broken, and then I didn't pull any more. I tried to free his arm from his parachute and the arm fell as if it were broken. He was breathing and groaning and was unconscious.

I finally laid him as comortable as I could upon his back and removed his helmet. Then I saw the gash in the front of his head. I wiped away the blood with handkerchiefs and a large towel I had been wearing around my neck and also wiped his face. The blood ceased flowing from his nose and he appeared to be breathing easier.

Then I decided to seek help. I had gone but a short distance when I ran into a swamp, in which I floundered around, and when I came out I found myself at the wreckage of the plane. I had been traveling in a circle. I am very near-sighted and I had lost my glasses in the smash-up. I also got cut over one eye and bleeding made matters worse.

I could hear the sound of running water, which I at first thought was a freight train. I stumbled through the brush until I came to a large building, which I knew was a saw mill. There were roads leading from the mill in all directions and I tried one after another only to run into a dead one.

Finally I found a road with wheel tracks which I followed until I came in sight of a house. There was no one at home nor in the next house, but I finally reached the home of Harry Walker and was taken to the village by Walter Stockwell. I told him that I wanted to go to the police station, but they have no police station in Bennington.

I then went to a garage, where I telephoned to Mrs. Goldsborough and where the searching party was organized. I went with the party and after we left the automobile, I walked as far as I could when my legs collapsed and I could go no further. They took me to a cabin, where we stayed the rest of the night. Here Alfred Allen, who was the first to find Frank, gave me a third degree. I told him the direction I had taken after leaving the plane and about the roads, and this morning he went over the same route. I am afraid Frank is in bad shape.

HIT YOUNG'S ATTITUDE ON MOONEY WITNESS

MacDonald's Lawyers Say California Must Deal With Them to Arrange Return.

Special to The New York Times.

BALTIMORE, July 15.—The early return to California of John MacDonald, the witness who wants to retract there his testimony against Thomas J. Mooney and Warren K. Billings, given in the 1916 Preparedness Day bombing trials, was rendered uncertain today when his lawyers declared that they would make no move until Governor Young communicated with them directly.

Charles Ruzicka, attorney, who, with Hilary W. Gans, has been representing MacDonald since his arrest, said this evening that he was not satisfied with Governor Young's apparent inclination to deal indirectly with MacDonald through State's Attorney Herbert R. O'Conor.

In a telegram to Mr. O'Conor early today, Governor Young said that his State would pay MacDonald's way back to the Pacific Coast "if MacDonald will agree to appear as a witness before California's advisory pardon board in the Mooney case and before the judges of the California Supreme Court in the Billings case."

A resolution of protest against "the monstrous proceedings that sent Warren K. Billings and Thomas J. Mooney to a California prison for life and the still more monstrous attitude of those in power who have failed to return these two men to their families and friends" was adopted last night at a mass demonstration, staged in the Brooklyn Academy of Music under the auspices of the Socialist party, to urge the liberation of the two imprisoned labor leaders. The resolution, which received the vocal sanction of 2,800 persons gathered in the hall, will be forwarded to Governor Young of California.

Among the speakers at the meeting were Norman Thomas, Rabbi Stephen Wise, Heywood Broun, Dudley Field Malone and B. C. Vladeck. Charles Solomon was chairman.

Another protest meeting will be held at 8 o'clock this evening at Prospect and Longwood Avenues, the Bronx. Tomorrow afternoon at 5 o'clock a third demonstration will be held in Union Square when Norman Thomas, former Judge Jacob Panken and others will speak.

LISTS 20 CONCERNS AS RACKET VICTIMS

Garment Union Counsel Names Houses He Says Have Paid $100,000 Tribute in Year.

OFFICERS TO BE QUERIED

Prosecutor Pledges Speedy Inquiry Into Report of 12 Gangs Preying on Manufacturers Here.

A list of twenty dress manufacturing houses, alleged to have paid more than $100,000 tribute to racketeering gangsters in the past year, was submitted yesterday afternoon to Acting District Attorney James E. McDonald by Samuel Markewich, counsel for the International Ladies' Garment Workers' Union, in the union's war against the "shakedown" evil.

The practice, in which a dozen gangs, large and small, are engaged, according to union information, is said to have netted racketeers $2,000,000 in the last year. A by-product of the system, it is charged, has been the intimidation and assault of union officials, culminating in the serious stabbing of David Fruhling, assistant manager of Local 10 of the international union, last week while he was attempting to curb the practice.

Twenty Concerns Listed.

Mr. Markewich, accompanied by Philip Oretsky, union business agent attached to Local 10, appeared before Mr. McDonald and submitted the following list of concerns, both union and non-union, who, labor officials assert, have been victimized in the last year.

PLATT BROS., 142 West Thirty-sixth Street.
GRAYSHIRE DRESS CO., 1,359 Broadway.
QUALITY DRESSES, INC., 205 West Thirty-ninth Street.
JACK LISS DRESS CORP., 1,359 Broadway.
LEVINE & GIDMAN, 323 West Thirty-eighth Street.
SISSELMAN & COHAN, 501 Seventh Avenue.
F. BRENNER & CO., 1,412 Broadway.
PATTERSON DRESS CO., 20 West Thirty-first Street.
JOSEPH GREENBERG, 550 Seventh Avenue.
LEONARD & IMMERMAN, 530 Seventh Avenue.
BAUMROSE DRESS CO., 370 West Thirty-fifth Street.
TRUSIZE DRESS CO., 501 Seventh Avenue.
WASSERMAN & KABACK, 247 West Thirty-seventh Street.
N. H. JACOBSON, 225 West Thirty-seventh Street.
RANDY DRESS CO., 500 Seventh Avenue.
JEAN MANUFACTURING CO., 1,359 Broadway.
ROTH COSTUME CO., 550 Seventh Avenue.
DUVAL DRESS CO.
SELMA DRESS CO.
SCHULMAN CLOAK CO.

Mr. Markewich promised the acting District Attorney that the union would submit additional names and other data linking the "labor racketeers" to the dress industry. Mr. McDonald requested that other union officials who visited him Monday return today with whatever additional information they may have. He promised to summon for questioning today or tomorrow several of the manufacturers on the list submitted yesterday.

Several of the listed manufacturers refused pointblank to discuss dealings with racketeers or denied they had been "shaken down."

Tells of Gang Operations.

A union official, who refused to permit his name to be used because, he said, his activities have made him a mark for gangsters, declared yesterday that a dozen gangs are operating in the dress field.

He enumerated as the most prominent the "Curley," "Strawberry" and "Elkin" "mobs." One of the twelve gangs virtually has the field to itself, he declared, the others being forced to content themselves with the "crumbs."

The gangs have become particularly pernicious, this union official asserted, because their activities have extended to levies upon bona-fide union houses upon which the argument need not be used that they need "protection" against the union. Both union and non-union houses are being dealt with impartially by the racketeers in the matter of regular extortions, he added.

One gang, this union official asserted, has adopted the best bookkeeping practices of the most up-to-date legitimate business in the field. Leaders of this gang, he said, have printed "control cards," similar to those installed by the New York Cloak Joint Board of the International Union, save that the name of this organization is missing. By this system of "control cards," a careful watch is kept on the payments made by the intimidated manufacturers who are regularly visited by the gangsters' representatives.

Many manufacturers would gladly end their dealings with the racketeers, this union official asserted, but the gangsters have instituted a wide reign of terror, which makes them afraid to act.

Steve Sydorowitz, 22 years old, of 97 Pitt Street, was arraigned yesterday morning in Essex Market Court before Magistrate Maurice H. Gottlieb, charged with stabbing Fruhling in concert with several other men last Wednesday at Seventh Street and Second Avenue. Sydorowitz was held without bail for examination July 21. He has no previous police record.

P. LA FOLLETTE OPENS FIRE.

Starting Governorship Campaign, He Assails Hoover's Policies.

SAUK CITY, Wis., July 15 (AP).—Philip La Follette opened his campaign for the Republican nomination for Governor here today by assailing President Hoover and Governor Kohler and charging that the current economic depression was the result of monopoly and the pursuance of their policies.

"There will be no mincing of matters," Mr. La Follette, a Progressive Republican, said. "The people shall learn the men and the measures which have brought this depression to the farm and the city."

He assailed the Hawley-Smoot tariff as "the most outrageous tariff bill in the history of the nation," and said that the tariff would add $30 a year to each Wisconsin family's cost of living.

HOTEL GOTHAM
5th Ave. and 55th Street
One of New York's Finest Hotels
SUMMER RATES
Single Rooms with Shower $3.00 to $3.50
Single Rooms with Bath $3.50 to $5.00
Double Rooms with Bath $5.00 to $8.00
Parlor, Bedroom and Bath $6.00 to $15.00
Long and short term leases now being made
Telephone CIRcle 2200

TIFFANY & CO.
FIFTH AVENUE & 37TH STREET
ANTIQUE ENGLISH SILVER

CAN YOU USE A BUSINESS MAN?
PRINCIPAL OF BOND HOUSE

open for connection. Is highly regarded in best "Street" circles. Commands respect from, and ability to negotiate with, men of affairs. Exceptional qualities of initiative and leadership.
Has done business running into the millions with the largest banks, stock exchange houses, and bond dealers throughout the country. Has acted as cashier, manager trading department, and sales manager.
He is no "broke." His business is solvent and in good standing. Owing to present conditions, and being sole owner without associates, he wishes an affiliation; working for, or with, others.
Age 34. Married. 16 years' Wall Street experience.
Communications invited from Corporations and Institutions, as well as "Street" houses. Address:
BOX P 947 TIMES DOWNTOWN

Kurzman
661 Fifth Ave. 52nd-53rd Sts.
FINAL CLEARANCES
MIDSUMMER FASHIONS
Silk Crepe Dresses . . $25
originally $45 to $95
One color pastels, and a few dark street shades.
Suits & Ensembles . . Reduced
Formal, travel and sports models.
Printed French Chiffons
regularly $85 to $115 $25 - $45
Day and evening gowns . . . a special purchase . . . extraordinary values!
Cloth Coats, untrimmed $30
originally $65 to $110
Tweed Travel Coats . $50
originally $95 to $145
Fur-trimmed Model Coats
originally $165 to $325 $100
This is an important opportunity . . . many fitted models are included, one-of-a-kind coats, entirely suitable for Fall, all with fine furs . . fox, dyed and summer ermine, galyac, white caracul and other furs.
ALL SALES FINAL

24TH OF JULY
EUROPA
And 24 hours means 700 miles on the world's two fastest liners . . . in the comfort of speed and the luxury of gaiety to England, France, Bremen. Next sailing of the BREMEN, August 2 . . . COLUMBUS, August 8.
NORTH GERMAN LLOYD
57 Broadway, New York City
Phone Bowling Green 3880
or your local agent

FRANCE SENDS US
NUYENS GRENADINE
A Delicious Syrup
Supreme for flavouring and sweetening
Since 1802 Nuyens' distillery in Bordeaux, France, has been making tempting flavours and skillful blends such as Grenadine for cocktails, punches and mixed drinks. Nuyens' Grenadine can be used for manifold uses. Don't confuse the imported Nuyens' Grenadine with cheap synthetic flavours.

FOR SALE AT ALL FIRST CLASS GROCERS AND DELICATESSENS

WHEN YOU WANT TO BUY A USED CAR consult The New York Times Automobile Exchange columns (published every day and Sunday) and also the Week-end Used Car Offerings (published Fridays only).—Advt.

CONGRESS LEADERS CLASH ON FIGURES

Wood Praises Republican 'Economy,' While Byrns Finds 'Riot of Extravagance.'

DEPRESSION IS DISCUSSED

Former Lauds Hoover's Stand in "World-Wide" Slump — Latter for "Democratic Simplicity."

Special to The New York Times.

WASHINGTON, July 15.—Assertions that the Republican party in its administration of affairs at Washington is efficient and economical, and counter-assertions that the Republican party in its control of the National Government has been engaged in a riot of extravagance, are contained in statements made public today which were prepared for insertion in the Congressional Record by Representative William R. Wood of Indiana, the Republican chairman of the House Appropriations Committee, and Representative Joseph W. Byrns of Tennessee, the senior Democratic member of that committee.

It happens that Representative Wood is also chairman of the Republican Congressional Campaign Committee, which will look after the interests of Republican candidates of the House in the year's political contests, and Representative Byrns is chairman of the Democratic Congressional Campaign Committee. Each statement is extremely partisan and obviously intended for use in the campaign.

Differ on Appropriations.

In what they have to say about legislative appropriations during the two sessions of the present, or Seventy-first, Congress, the second session having ended on July 3, Representative Wood places the amount of money appropriated at $5,073,239,830.

Representative Byrns says that the total appropriations of the two sessions will amount to more than $5,124,000,000. According to Mr. Byrns, this total exceeds by $459,003,062 the appropriations made at the last session of the Seventieth Congress, which he says were $4,665,236,768.

Mr. Wood contends that the present Republican Congress has been free of extravagance and says that in the first, or extra, session the appropriations were $157,969 less than the budget estimates submitted by the President, while in the second session, which ended this month, the total of appropriations was $23,626,216 less than the total of all Presidential estimates.

Wood Cites Farm Relief.

In comparing the appropriations made during the present Congress with those of the last Congress, Mr. Wood contends that the only comparable periods are those of the second session of the last Congress and the second session of the present Congress.

Admitting that there was an increase of $208,692,465 in the appropriations made during the second session of the present Congress as compared with the second session of the last Congress, he declared that the entire increase is accounted for by items for farm relief and public works, the latter including $21,600,000 for rivers and harbors and flood control, $20,000,000 for public buildings, $10,660,000 for commencement of work on the Boulder Canyon Dam project and $37,400,000 on account of Federal road aid and roads in forest reserves.

A large part of Representative Wood's statement is devoted to commending the Republican party for its administration since it came into power in March, 1921.

He accuses the Wilson Administration of extravagance and recites a long list of legislative enactments to prove that, as he says, "the Republican party has met and fulfilled its promises for sound management of the financial affairs of the government."

Points to London Treaty.

A tabular statement to show that in nine years the Republican Congresses have made appropriations which are $383,975,313 less than budget estimates is cited by Mr. Wood as "ample and accurate proof of that fact that only in one year since the budget became operative has Congress exceeded the total of the requests of the President."

Among the Republican party's accomplishments cited by Mr. Wood is the negotiation of the London naval armament treaty, which, he says, is a distinct accomplishment from an economic standpoint.

He reviews the economic situation of the world to show that the Hoover Administration has been confronted with a world-wide depression arising through no fault of the conduct of domestic or foreign affairs by the President and Congress.

Representative Byrns, for the Democrats, in his statement makes assertions which are at sharp variance with the claims of Representative Wood. Citing the figures given above of appropriations by Congress since Mr. Hoover became President, he charges that even the "myth" of Coolidge economy disappeared with his régime.

There has been a complete reversal in the attitude of the administration and Congress toward the expenditure of public money since the Hoover Administration has begun, says Mr. Byrns, and to this he adds:

Byrns Sees "Riot of Extravagance."

"From a semblance of economy under Mr. Coolidge, which was considered by many at that time a mere gesture, the government has indulged in what may well be termed a riot of extravagance."

In this connection Mr. Byrns notes that the "White House appropriations under Mr. Hoover were $529,020, as compared with $437,180 the last annual appropriation under President Coolidge. And this increase of $91,840 is exclusive of the reconstructions of the White House offices on account of the Christmas Eve fire," Mr. Byrns says.

A portion of Mr. Byrns's statement is devoted to criticising the Republican party for heavy tax refunds made by the Treasury. In this connection, he says:

"We must remember that approximately 83 per cent of this vast sum paid out of the Treasury in refunds and interest was collected in war excess profits during the administration of Woodrow Wilson." The amount of refunds, including interest, is estimated by Mr. Byrns as approximately $4,000,000,000.

In concluding his statement Representative Byrns says: "The history of the past few years and the present condition of unemployment and unrest throughout the United States have demonstrated that relief cannot be hoped for under Republican rule. There must be a return to Democratic policies and Democratic simplicity."

WARNS ON POLITICS OVER WAILING WALL

Chairman Says Threats Won't Influence the Commission Now Sitting at Jerusalem.

Wireless to THE NEW YORK TIMES.

JERUSALEM, July 15.—"Our duty is to inquire into the respective rights of Moslems and Jews at the Wailing Wall and to eliminate all political questions. Threats will not influence us," said Emil Loefgren, chairman of the Wailing Wall commission, at this afternoon's session here.

This remark interrupted a narrative of the measures taken by the Arab executive in order to protest against the Palestine Government's temporary regulations of last year concerning the Wall.

It was when Jamal Husseini, secretary of the Moslem Supreme Council and right-hand man of the Grand Mufti, was testifying as to how the Arab executive had telegraphed to Transjordania ordering a strike to be called as a protest against the Jewish attempt to "turn the Wall into a synagogue" that the chairman indicated the commission's stand.

"This commission," he said, "will not permit itself to be imposed on. It hopes its decisions will be carried out without fear and without hatred, but with the mutual respect due to both of the great sections of this country."

During the eight-hour session today Sheik Ismail Abdul, chief judge of the Moslem religious courts of Jerusalem, analyzed the Moslem religious law pertaining to the Wakf (Moslem property held in trust). The sheik made a veiled hint that the Moslems would not accept the offer contained in Dr. Cyrus Adler's memorandum that the Moroccai pilgrims' hostel, which is Wakf property near the Wailing Wall, should be exchanged for a suitable site elsewhere in Jerusalem in order to allow the Jews to clear the present building and to make a direct approach to the Wall.

Five Christian monks called by the Arabs, as well as Jamal Husseini, denied the Jews had ever used appurtenances in their worship at the Wall.

"GORILLA MAN" CLUBS NURSE IN BROOKLYN

Prowler, Long Sought by Police, Fractures Woman's Skull When She Resists Robbery.

Miss Mary Mitchell, 37 years old, a registered nurse was seriously injured at 2 o'clock this morning on the porch of her home at 358 Carlton Avenue, Brooklyn, by a small, thickset man with abnormally long arms who seems to fit the description of the so-called "gorilla man," for whom the police have been searching for several weeks.

Miss Mitchell, returning from a patient, had just started up the porch when the man lunged from the shadows of the building and grabbed for her handbag. She leaned back and screamed. He hit her on the head with something he carried in his hand and then mauled her with his fists, but she clung to the purse until her cries attracted the attention of neighbors. Her assailant fled before help arrived.

Miss Mitchell was attended by Dr. Stegelman of Jewish Hospital. A superficial examination indicated that her skull had been fractured and her face, neck and shoulders were marked with scratches and bruise marks. Her condition was reported as serious.

Detective Arthur DeMarrais of the Classon Avenue Precinct, after hearing the nurse's story, said that her description of the man tallied with that of the "gorilla man" as given by other persons who have been attacked. One of the victims of the thug, an old man, is in Kings County Hospital.

PROTEST DELAY AT BRIDGE.

Motorists Ask Hinged-Mast Rule for Boats to Cut Use of Draw.

Special to The New York Times.

HIGHLANDS, N. J., July 15.—Mayor George L. Hardy of Highlands has asked the War Department to enact regulations to compel small motor boats equipped with the military or radio mast to have such masts hinged in order to pass under the Shrewsbury River drawbridge without making it necessary to open the draw and delay hundreds of cars and thousands of persons.

Lieut. Col. R. T. Ward of the Engineers Corps has asked that a meeting be called to hear arguments on the matter and Mayor Hardy has arranged for it to be held in the Lions Club rooms at Highlands on Thursday, July 24, at 2 P. M.

A traffic count on Shrewsbury River bridge at Highlands has shown that at times more than 10,000 autos pass over it in an hour and 200 cars are sometimes held up for the passage of a small boat.

CENTRES DRY DRIVE ON CANADA BORDER

Lowman Says Forces Will Be Concentrated on New York and New England Boundaries.

AUTO TRAFFIC BIG PROBLEM

Official Asserts Canada's Aid Has Diverted Liquor-Running From Ships to Highways.

Special to The New York Times.

WASHINGTON, July 15.—A major step toward damming the flood of liquor flowing from Canada over the borders of New York, Vermont and New Hampshire was taken by Seymour Lowman, Assistant Secretary of the Treasury, in charge of the Custom Service today, fifteen days after he was relieved of responsibility for prohibition enforcement through the removal of that work to the Department of Justice.

Mr. Lowman announced that a large number of border patrolmen would be moved into that area. Whether or not this move is being made in cooperation with the justice department was not stated, but it was noted that it coincides with the decision of that department to concentrate much of its work in the East.

The treasury fight on imported liquor will be made with customs agents exclusively. They are being gathered from such widely scattered places as Florida and Detroit, Mr. Lowman said.

One reason he gave for this decision was that it was necessary in order to combat a new situation which arose as a result of Canada's step to cooperate with the United States in prohibition enforcement through passage of a law forbidding clearance of liquor for the United States.

The act was said to have cut out much of the liquor running with ships and to have diverted it to motor traffic, concentrated principally on roads crossing the borders of New York and New England.

The efforts of the reinforced bands of custom agents are expected to be directed principally at checking the bootleggers who are reported to be running fleets of liquor-laden trucks over the border, but it was indicated that a sharp eye also will be kept on tourists and all others crossing the border, as Mr. Lowman noted an estimate that 30,000,000 automobiles may travel the roads in that district this Summer.

The announcement that men would be transferred from Detroit was received with some surprise, inasmuch as the government had been thought to be faced with one of its most difficult situations in patroling the river boundary line there.

However, in line with the announcement of Amos W. W. Woodcock, new Prohibition Administrator under the Department of Justice, that the principal attention of enforcement agents would be given to the great sources of supply, it was considered possible that the prohibition forces may be augmented there, thus releasing custom men for duty on the eastern border.

START BALTIC RUM INQUIRY.

American Coast Guard Ships Seek Alcohol Smuggling Information.

DANZIG, Danzig Free State, July 15 (AP).—The American Coast Guard ships Mendota and Champlain, which arrived at this port yesterday, have started on a cruise of the Baltic to acquaint themselves with the alcohol smuggling problem.

Before starting out officers on the ships called upon the President of the Senate of the Free State and upon the Polish Commissioner General at Danzig.

ROOM AND BATH

12.50 to 17.50 Weekly

Transient $2.50 and $3 daily

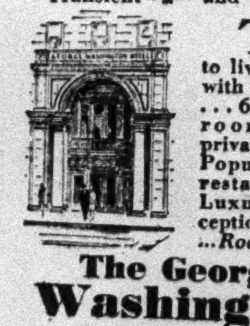

The place to live smartly with economy ... 630 single rooms with private bath ... Popular price restaurant ... Luxurious reception rooms ... Roof garden.

The George Washington

A Distinguished New Hotel

LEXINGTON AVE. 23rd to 24th ST.

10 minutes from Everywhere

LAW MAKERS OF WORLD MEET IN LONDON TODAY

Parliamentarians Will Discuss World Security as Affected by Kellogg and Naval Treaties.

Wireless to THE NEW YORK TIMES.

LONDON, July 15.—In the royal gallery of the House of Lords, where the naval conference met in January, 430 delegates from thirty-two nations will meet tomorrow for the twenty-sixth conference of the Inter-Parliamentary Union.

Few active heads of governments will be present, but the conference will include parliamentary leaders and former leaders of all shades of opinion. The United States will be represented by twenty-three delegates, including former Senator James A. Reed, Representative Ruth Bryan Owen and Representative Morton I. Hull, who will submit a memorandum on the implications of the Kellogg pact.

The problem of world security in the light of the Kellogg pact and the London Naval Treaty is the chief of four subjects on the conference agenda. The delegates also will discuss control of international trusts and cartels, the present evolution of the parliamentary system, and last, a question with which European nations are deeply concerned, the problem of national minorities.

The conference will be opened tomorrow by Fernand Bouisson, head of the French delegation, and Foreign Secretary Arthur Henderson of Great Britain, who will deliver an address on British foreign policy.

Viscount Cecil of Chelwood will open discussion on the report of the secretary general, which ranges widely over current world problems, from the Wall Street slump to the Communists' five-year plan in Russia. Foreign Minister Briand's memorandum for a European federal union will almost certainly creep into the debates before the six-day conference is over.

ACCUSES DU PONTS OF FINANCING WETS

Dr. Armor Also Attacks Other Corporations for Interest in Ending Prohibition.

SAYS TAX CUT IS OBJECT

Business Wants Poor Man to Drink to Pay Revenue, Georgia Dry Leader Tells W. C. T. U.

From a Staff Correspondent of The New York Times.

OCEAN GROVE, N. J., July 15.—Dr. Mary Harris Armor, veteran of two decades of political activity in the dry cause in Georgia, accused the du Pont companies specifically, and other large corporations throughout the country of subsidizing wet propaganda in the United States for the sole purpose, to paraphrase her charges, of lining their already overflowing pockets, in an address here tonight.

Dr. Armor was the only speaker at the night session of the Interstate Conference of the Woman's Christian Temperance Union, which opened here this morning. Five States, New York, New Jersey, Pennsylvania, Delaware and Maryland, are participating in the conference, which is meeting for three days with three sessions each day. Mrs. Nina G. Frantz, Mrs. Mamie W. Colvin and Mrs. Ella B. Black, State presidents of the organization in New Jersey, New York and Pennsylvania respectively, presided at the three sessions today.

Although the morning and afternoon sessions had an attendance of a scant 500, Dr. Armor, who was introduced as the "Georgia Cyclone," drew a capacity audience to the Young People's Temple, in the heart of the religious community here, so that its seating capacity of 1,000 proved insufficient. She talked for more than an hour, evoking frequent and prolonged applause.

"If you only read the newspapers," she told the assembled women drys, "whether it is about prohibition or the light and power companies, you are going to be manipulated when you think you are being educated. You are going to believe just what the people with the most money want you to believe. They have the money and can make the big noise. But we've got the votes."

Dr. Armor explained her charge of selfish avarice on the part of "big business" by saying that it sought to bring back liquor so that "the poor man will drink the liquor to pay their taxes."

Because of the flood of propaganda which Dr. Armor pictured as paid for from the treasuries of large corporations, she told her audience that it was of vital importance that dry propaganda meet and outshoot wet propaganda meet and outshout wet youth, which never knew pre-prohibition days, will be saved for the dry cause.

Four Hurt in Ohio Bus Crash.

CLEVELAND, July 15 (AP).—Four persons were hurt and thirty passengers of a bus were shaken up late today when it crashed into the rear of an automobile here. Mrs. Zeta Foose, 37, of Wheeling, W. Va., who was in the automobile, which was tipped over and wrecked, suffered a possible fractured skull.

Adelina Abranches, Actress, Ill.

LISBON, Portugal, July 15 (AP).—Adelina Abranches, dramatic actress, is critically ill. Her death is expected at any moment.

Many charming hostesses now serve *two kinds* of cigarettes:

....any old brand to the crowd that just smoke.

....and Ivory Tipped Marlboros to those who smoke for pleasure!

Mild-as-May. Full, round, and firm. Always fresh. Choice of successful men. And smart women. When your friends like Marlboros...

....why take chances with cheap cigarettes?

Plain or Ivory Tipped
No difference in price

Philip Morris & Co.
Creators of MARLBORO

A COMFORTABLE INN OF 100 ROOMS and many baths—Rates are consistent —Tourists prefer it.

GOLF

HANOVER INN N.H.

IN A BEAUTIFUL COLLEGE TOWN

PASTORAL BEAUTY

beloved of Watteau and Corot is the theme of the engraved Jouy wall paper PASTORAL by Zuber & Cie., Alsace. Idyllic scenes of a shepherdess and boy with flute and of ... fringed streams. Made in tones of blue, ... or rose. Illustrations upon request. Can be ordered through your local Decorator or direct from

A. L. Diament & Co. 101-119 Park Ave., N.Y. 1515 Walnut St., Phila.

Modern Gas Service is like Hiring a Manager for Your Home

Let Gas Service MANAGE *your home*

No orders to give.
No fuel to store.
Nothing to watch.
Nothing to start or stop.

The effortless method of modern household management.

Your home need no longer be the "woman's workshop" of former days. All the really big and important tasks, such as keeping the house warm, maintaining a constant hot water supply, preserving food, making ice, and cooking the meals, are performed by automatic gas appliances, which continue to work without orders or personal attention of any kind, even when you are away. • You will find it far less expensive than many other conveniences that you are paying for today; while the silent and effortless operation of your household equipment increases your capacity for enjoyment as well as the value of your property. • If you are not completely informed about the latest developments in gas service, get in touch with your Gas Company at once and ask our representative to make his specific suggestions for equipping your home. Do it before you go away for the summer. We guarantee that this will prove one of the best investments that you ever made.

Gentlemen: *Please send me, without obligation, your booklet, "Servants of Leisure," describing the latest automatic gas appliances for the modern home.*

Name ________

Address ________

City ________ State ________

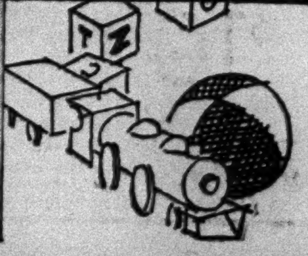

CONSOLIDATED GAS COMPANY OF NEW YORK

4 Irving Place STuyvesant 4900

July Clearance

A COLLECTION OF RINGS, BRACELETS, EARRINGS AND NECKLACES REDUCED TO HALF PRICE

RUSSEKS

FIFTH AVENUE

WOODY QUEST TURNS TO RYDER PARTNER

L. A. Hold's Affairs to Come Up Next in Federal Search for Assets of Bankrupt Brokers.

CASE HALTED TILL FRIDAY

Delay Granted at Request of Counsel for Receivers—Bailey to Continue to Aid.

The Federal bankruptcy inquiry to trace the assets of the collapsed brokerage firm of Woody & Co., now in its fourth week before Referee Henry K. Davis, was adjourned yesterday until 10:30 A. M. Friday at the request of Samuel H. Kaufman, attorney for the Irving Trust Company, temporary receivers. On Friday, according to Mr. Kaufman, the inquiry will turn to Lucien A. Hold, junior partner in Woody & Co.

Attention so far has been concentrated on Harold Russell Ryder, 35-year-old trader, and his customer, Frank Bailey, 65-year-old banker, to whom Ryder gave an acknowledgment of $2,000,000 indebtedness last January, which he admits he liquidated in part with cash and stock belonging to his partners and their customers in Woody & Co.

Mr. Bailey, who declared at the outset of the inquiry that he was unaware of the way Mr. Ryder was making repayment until after Woody & Co. collapsed on June 19 and that he had no intention of keeping anything that was stolen, is expected with the next few days to complete negotiations with the Woody receivers to determine, according to his counsel, Alfred T. Davison, "how much of this was stolen from Mr. Bailey himself and how much should be returned."

Mr. Hold, the partner who has not yet been examined, is understood to have lost a total of $500,000 belonging to himself, his wife and his mother-in-law.

The receivers of Woody & Co. received yesterday from fifty-two brokers, under order of the Federal District Court, all records of transactions executed for or through Mr. Ryder from June, 1928, to the collapse of Woody & Co., which Mr. Ryder formed with Charles L. Woody Jr. and Mr. Hold after the market crash last October.

INDICTS FLINT'S SLAYER.

Los Angeles Grand July Holds Keaton for Killing in Court.

LOS ANGELES, July 15 (AP).—The grand jury indicted Frank D. Keaton, real estate broker, today for the slaying of Motley H. Flint, financier, in a court room yesterday.

The grand jury's action followed a verdict by a coroner's jury, which held that Mr. Flint "came to his death as the result of gunshot wounds inflicted with homicidal intent" by Keaton.

The defendant did not testify, the grand jury acting without calling him. The coroner's jury summoned him to testify, but he refused, explaining: "I just haven't anything to say."

Among the witnesses before the coroner's jury was Judge Collier, who said he saw Keaton fire three bullets as Mr. Flint completed his testimony in a civil action. Two detectives said Keaton told them he shot Flint because he believed him responsible for his stock market losses.

FISH INQUIRY HEARS OF SCHOOL RED CURB

Continued from Page 1, Column 6.

literature into the record. He said he had obtained some of it from a boy in the subway, "who was laden with books by Lenin, Scott Nearing and one by Professor Felix Frankfurter, 'the Case of Sacco and Vanzetti.'"

Mr. Dotey also quoted from a proclamation distributed by Communists in the schools on the eve of last May Day, exhorting the pupils to join in revolutionary demonstrations.

"Lay down your tools, put away your pens, pencils and sponges, for this is a workers' holiday and you are the child of a worker!" the proclamation declared.

"There must be no respect for parents. Down with the adults!" read another.

Asserting that the Communist boys and girls are encouraged by their leaders to prevaricate for the cause if necessary, to keep the authorities off the track of startling and valuable information, Mr. Dotey, in describing the nation-wide activities of the Young Pioneers, told of a 14-year-old girl in a communist camp near San Bernardino, Cal., whose allegiance to the Red flag was above her respect for the emblem of her country. In fact, he said, she always had a Red flag hidden in her sleeping quarters. She stoutly denied this, however, Mr. Dotey said, until the crimson banner of Bolshevik revolution was discovered concealed in her mattress.

"It was then that she declared 'I consider it an honor to lie for my cause,'" Mr. Dotey told the committee.

One trick resorted to by the Communists in the schools, Mr. Dotey said, is teaching children a new game of hide and seek.

"In the Communist language," he said, "this hide and seek game is twisted into a game of teaching comrades to cross frontiers without being detected. They are also taught how to escape from prison. I suppose Mr. Foster would like to know how."

Mr. Dotey's reference was to William Z. Foster, Communist leader, now serving a jail sentence for inciting the riot at the unemployment demonstration in Union Square on March 6.

Appearing in the rôle of most expert of the witnesses on Communism, Mr. Dotey occupied the witness chair longer than any others. He described himself as chairman of the Committee on Radical Activities of the Teachers' Council. The Communist party, he said, is an alien party, the American branch of the Communist International. He detailed the connection between the Communist party and the Young Pioneers and Communist Youth League.

Much time was devoted by him to reading from the "Manual for Leaders of Children's Groups," a Communist booklet teaching how to conduct propaganda in the schools, among other things. He considered this a most valuable book. It teaches the boys and girls, he said, to turn all ideas of love and respect into class hatred and class consciousness. It teaches how to get into military organizations of all sorts and bore from within, how to prepare the children to be "class soldiers" and to "train them for the class war."

The pupils who join Communist organizations are taught the following pledge, according to Mr. Dotey:

"I pledge allegiance to the workers' red flag and the cause for which it stands. One aim throughout our lives—freedom for the working classes."

"When the Communist children have to salute the American flag they get up and recite this," Mr. Dotey said, in describing the trouble the young Communists give to their teachers. He said the children become fanatics, adding that when they were once infected with the virus of communism there was no hope for them.

"How many children are there in your school?" asked Representative Carl G. Bachman of West Virginia.

"About 6,000," said Mr. Dotey.

"And how many Communists?"

"Between thirty and forty," Mr. Dotey replied.

He said he maintained a police force of boys in his school to watch the Communists. Through this system, he declared, he is able to keep himself fully informed of their activities. His effort to describe the activities of boys and girls who are Socialists or belong to other liberal and radical groups was cut short by Mr. Fish with the statement, "We are not interested in that."

According to Mr. Dotey, teachers also help the Communists in their agitation.

"No, they are not Communists, but they teach the same stuff," he said in reply to a question from Mr. Fish. "They back up the strikes of these fellows. Even Norman Thomas went down to get himself arrested."

Mr. Dotey said the number of teachers he had in mind was five or six. Three of them, he said, were expelled in recent years.

These radical teachers, Mr. Dotey declared, make the pupils "mad" by inoculating them with the idea that the principle of profit is wrong.

Like other witnesses, however, Mr. Dotey found reassurance in the fact that the Communists seemed unable to make any progress in the schools. Most of the trouble-makers are aliens or children of alien parents, he explained, while the native-born pupils seem to resist the Communist propaganda.

Considerable time was devoted at the hearing to the discussion of Harry Eisman, a 16-year-old Bronx boy, the star Communist orator of the Young Pioneers, now serving a sentence in Hawthorne penitentiary. Members of the committee seemed surprised that a young boy should be imprisoned for political activity. It developed, however, through questions by Chairman Fish and Representative Bachman that the boy was punished for biting a policeman.

All the witnesses, including Dr. O'Shea, agreed that the Communist propaganda in the schools had its origin and directing source in Moscow. Dr. O'Shea dealt with the absence from school of Communist children on May Day and other radical holidays, the arrest of children as truants and the prosecution of their parents. He mentioned Public Schools 89 and 61, in the Bronx, and Public School 109, in Brooklyn, as the only city schools where the Communists were making trouble. He felt sure, however, that the school authorities had the situation well in hand.

Edward R. Maguire, principal of Public School 61, which is at 1,550 Crotona Park East, after describing the methods of Communist agitation through the formation of "cells" and distribution of literature, declared that "this thing is dangerous, not in what it has accomplished in the schools, but in that it is inspired from Soviet Russia, has lots of funds and is directed by able minds."

"The Communist children quote Karl Marx and argue very cleverly," he said. "Their work is very secret. They become fanatics and there is no arguing with them or convincing them."

Mr. Maguire said that when he attempted to trace the immediate source of the propaganda to Communist headquarters at 26 Union Square, he was told by William Weinstone, local Communist organizer, that the Communist party "had nothing to do with the Young Pioneers."

Alfred Rado, principal of Public School 89, at 976 Mace Avenue, the Bronx, said his school never had any trouble from children of native American stock. He said that in his school the Communists sought to distribute propaganda inciting the children to the overthrow of the American Government and American institutions and ridiculing educational procedure and history as taught in the public schools. The Communists also resort to other methods, he said, such as distribution of placards, the carrying of banners, and entering the school surreptitiously at night and early in the morning to distribute literature.

He was particularly caustic in describing the work of the Parents' Association of Olinville, a Communist organization, which, he said, incites the pupils. Pupils going to school on days proscribed by the Communists, such as May Day, Mr Rado said, have been assaulted in the streets.

Mr. Rado said that there were from 150 to 200 Communists in his school out of a total of 1,700 pupils. Of these, he said, about a half dozen refused to take the oath of allegiance and he suspended two of them.

Representative John E. Nelson of Maine said:

"So that in your school, admittedly one of the worst, you had about six who refused to take the oath of allegiance?"

Mr. Rado agreed, saying "we are making progress, the number of incurables is few."

He said that 221 children absented themselves from his school on May Day. The main trouble, he said, is not with the pupils but with the parents. He urged that alien parents be deported.

Mary A. Conlon, principal of Walton Senior and Junior High School, 141st Street and Brook Avenue, the Bronx, said there were thirty-seven active Communists in her school out of a total registration of 5,000.

George Millard Davison, principal of Public School 109, at 430 Dumont Avenue, Brooklyn, the third school mentioned as particularly troubled by Communists, said the difficulty was not so much in the school as in the immediate neighborhood. There are 3,242 pupils in the school, he said, and, although the number of Communists is negligible, Communists outside have sought on occasion to break up school sessions.

Charles E. O'Neill, superintendent of Districts 43 and 44 in Brooklyn, said that between twenty-five and fifty children absented themselves from school last May Day in the two districts, comprising 36,000 pupils. In reply to a question from Representative Nelson, Mr. O'Neil said he thought the movement was on the wane.

Eugene C. Gibney, director of extension activities of the Board of Education, and his assistant, William J. McAuliffe, sought to deal with the activities of radical organizations other than the Communists, but had little to say about Communism itself. They were excused.

Other witnesses were George H. Chattfield, director of attendance; Hazen Chattfield, school superintendent in Districts 23 and 24, the Bronx, and Joseph H. Wade, superintendent in Districts 19 and 20, the Bronx.

Times Wide World Photo.

CONGRESSIONAL COMMITTEE INVESTIGATING REDS.

Scene at the first meeting here yesterday. Left to right are Representatives Robert E. Hall of Mississippi, Edward E. Eslick of Tennessee, Hamilton Fish Jr. of New York, John E. Nelson of Maine and Carl G. Backman of West Virginia. In the background, at the left, is J. G. Rogers, Sergeant at Arms of the House.

BONWIT TELLER
FIFTH AVENUE AT 38TH STREET

For Immediate Disposal Prior to Our Removal to Fifth Avenue and 56th Street

Drastic Reductions on

French All-In-Ones

Formerly 79.50 and 90.00

NOW 29.50

These corsets have the ability to transform the figure into perfect lines . . . in fact, these are three of the models that have made Bonwit Teller and our Paris corset studios world famous. Included are all-in-ones that serve all types of figures . . . each one entirely hand-knitted and shaped of fine silk elastic . . . lace or silk crepe brassiere tops. Not all sizes in each model, but all sizes included.

French All-In-Ones

Formerly 39.50

NOW 10.00

Lingerie type all-in-ones created of double faced satin and side sections of hand-knitted silk elastic . . . some with pantie ruffles.

CORSETS . . . Fourth Floor

No Credits — No C. O. D.'s

RUSSEKS
FIFTH AVENUE

Will Close Out

SUMMER DRESSES

Drastically reduced to make room for early fall fashions. Fresh, smart models, each a "find" in fashion as well as value.

Regularly $35 to $65 — $15

Regularly $75 to $95 — $25

Regularly $95 to $195 — $35

TENNIS DRESSES and ENSEMBLES $10
Regularly $19.75 to $35

Sizes 12 to 20 — THIRD FLOOR — Sizes 36 to 46

ARE you a man of "genius" stature?

Built like Lincoln or Napoleon . . . short, stout, tall, slim? You're lucky in this clearance SALE!

"GENIUS" SIZES IN HART SCHAFFNER & MARX (blue and patterned) SUITS

$95, $85, $75 SUITS of imported fabrics; silk lined and hand tailored now $59

$65 MAYFAIR SUITS — famed for style, rich fabrics, tailoring and silk linings—now $49

$50 FOUR-PIECE SPORT SUITS and THREE-PIECE BUSINESS SUITS. Now $39

$33 ALL-WOOL SUITS in extra tall, short, stout and regular sizes, now $28

"Genius" sizes and real money savings, too, in straw hats, furnishings and Florsheim shoes

No charge for alterations

WALLACH BROTHERS

NEW YORK: Fifth Ave. at 42nd St. opposite the Library; 53 Broadway; 265 Broadway at Chambers; Broadway corner 29th; Fifth Ave. corner 28th; 41st at 7th Avenue; 246-248 West 125th St.; Fordham Road corner Marion Ave.

BROOKLYN: Court corner Montague. NEWARK, N. J.: 828-830 Broad Street. TRENTON, N. J.: State corner Broad Street

JAMAICA, L. I.: Jamaica Avenue corner 166th Street. FLUSHING, L. I.: Central Terminal Building

WILD LIFE OF EAST AFRICA

PAGE OF PHOTOGRAPHS taken by the Martin Johnson-George Dryden Hunting and Motion Picture Expedition to the little-known parts of East Africa for the American Museum of Natural History:

Grant's gazelles which roam in profusion over Serengetti Plains.

Lions drying themselves after a shower, allowing Mr. Johnson to approach within a few yards rather than exert themselves.

George Dryden with baby giraffe born only a few hours before it was found by the party.

Self-portrait of a spotted hyena—flashlight photograph made by the animal when it brushed against wire attached to camera placed near the camp.

Wild dogs which hunt in packs and have the reputation of killing more animals than do the lions, often attacking gazelles and leaving them dead on the veldt merely to satisfy blood lust.

Eleven lions feeding on a topi, photographed at fifty feet.

The New York Times
ROTOGRAVURE PICTURE SECTION

Next Sunday

ORDER THE TIMES AT YOUR NEWSSTAND

KILLING OF NURSE RE-ENACTED BY BOY

Young Woolsey Laughs as He Tells of Stabbing Girl and Hurling Body Over Cliff.

FAILS TO GIVE A MOTIVE

Boasts He Could Have Escaped if He Had Had Money to Dye Hair —To Be Examined by Alienists.

Special to The New York Times.

MORRISTOWN, N. J., July 15.—Harry Woolsey Jr., an overgrown, tousle-haired boy of 14, stood on a sylvan slope overlooking his father's Summer home at Green Pond, N. J., today and went through the grim pantomime of a murder he said he had committed there less than forty-eight hours before.

A little later he shuffled awkwardly before Recorder Joseph Trengrove of Wharton in the State Police Barracks here and answered to the charge that he had killed Miss Anna Miller, 23-year-old nurse in the employ of his well-to-do father, a paint manufacturer of Ridgewood. The Recorder entered a technical plea of not guilty for him and then remanded him to the Morris County Jail without bail to await action by the grand jury.

Fails to Explain Motive.

Young Woolsey could not explain why he killed Miss Miller, whose body was found between two huge boulders at the bottom of a cliff on the side of Green Pond Mountain yesterday after a twenty-hour search by police spurred on by the youth's family. He meanwhile had found shelter in the State Police Barracks at Dover by posing as a homeless wanderer, only to be recognized by troopers there as the missing Woolsey boy who had disappeared after starting for a walk with the nurse.

All the police could get out of the boy on the question of motive was that he did not like girls "because they are all cats." He didn't know how he "got into this mess," he said, but he boasted that if he had had sufficient money to dye his hair and buy new clothing he would have escaped. Because of his strange attitude Prosecutor Orville V. Meslar arranged to have alienists examine him tomorrow.

Altogether the boy, who is as large as the average youth of 20, signed three statements. It was in the last one, devoted chiefly to an analysis of his mind, that he characterized girls as "cats," and declared his aversion for them. He admitted also, police said, that the murder had "given him a thrill," such as he experienced when he "cut up snakes."

After he had confessed that it was he who inflicted the seven knife wounds which Dr. Thomas B. Christian described after performing an autopsy on the dead girl at Butler today, the boy, who has been a student at Bordentown Military Academy, readily consented to accompany State troopers to the scene of the murder. He chatted unconcernedly with them about the crime and other subjects on the way to the lonely hilltop, and his pantomime and recital were interrupted frequently by giggles and chuckles of enjoyment.

At The Lookout, a level clearing commanding a view for a radius of twenty miles, with the surface of Green Pond glistening below, he remarked upon the beauty of the landscape. Then he began:

"This is how I did it."

Threw Away Knife as He Ran.

Dispassionately he related what took place in the twilight of Sunday evening. On this flat clearing he suddenly had stabbed the girl, who, although only nine years his senior, was employed in his father's household as the boy's nurse and companion. Then he dragged her body to a precipice and hurled it down between the boulders, sprinting down the hill to the edge of Green Pond, where he washed away the evidence of his crime.

While thus engaged he noticed some campers regarding him curiously. Like a frightened deer he bolted, running and walking through the woods until he came to the barracks at Dover. On the way he cast away the hunting knife with which he killed the girl, and this morning he led police to the little thicket where it lay half buried beneath leaves and twigs. His recital, supported by the physical evidence to which he led investigators, removed all doubt that he told the truth in his confession, the police declared.

The boy's statement, parts of which were given out by police and parts of which were withheld, began:

"I don't know why I got into this mess, but if I had money you never would have caught me, because I would have dyed my hair and bought some new clothes and disappeared from around here."

The part dealing with the actual murder follows:

"We went for a walk after supper. It was Anna's suggestion, because she had been at the lake only since last Saturday, when my parents, my sister and I had gone there for the Summer. It's a funny thing, but I had sharpened my hunting knife that morning and when we started out for the walk I had it with me in my pocket.

"We stood up there on top of the mountain looking at the scenery—it sure is a beautiful sight. What made me do it I don't know, but I pulled out my knife and stabbed Anna."

The boy's description of the wounds coincided with the findings of Dr. Christian, who reported that death was caused by a three-inch knife wound in the chest. This wound penetrated to the left lung, the doctor said. This was regarded as important evidence of premeditation, because the boy admitted he had struck four times before this wound was inflicted.

Complication in Confession.

Young Woolsey's confession provided Prosecutor Meslar with a complicated problem, because of the boy's age. To arraign him in juvenile court, as he at first thought he would have to do under the provisions of the juvenile and domestic relations act, would mean that the youthful slayer would be paroled in custody of his parents. Finally the prosecutor telephoned Alfred J. Stein, judge of the Court of Common Pleas in Union County, who recently disposed of a similar case.

Judge Stein told Mr. Meslar that upon that occasion he had conferred with Supreme Court Justice Clarence Case, who had advised him that the act in question did not apply to major felonies and certainly not to homicides. It was then that it was decided to arraign the boy as a murderer.

The prisoner was not represented by counsel at the arraignment and he said nothing as the formal complaint, sworn out by Detective Samuel J. Leon of the State Police, was read to him. When young Woolsey arrived at the jail his father was waiting for him with Martin J. Townsend, a Jersey City attorney, whom he had retained to defend the accused killer.

Does Not Want to See Parents.

The attorney immediately received permission to interview his client. After a conference which lasted half an hour Mr. Townsend emerged from the jail and announced that the boy had told him he did not want to see his parents.

"I'm in this mess and I'm ready to stay in it," the lawyer quoted him as saying.

The youth is confined in the hospital ward of the jail, which has no accommodations for juveniles. His father arranged to have the body of the slain nurse taken to her home at 32 Capuse Street, Scranton, Pa., for burial. Mr. Woolsey, who is president of the Woolsey Paint Company of Jersey City, said he would provide for the funeral.

The next grand jury will not convene until October, unless a special term of court is held. Anticipating a possible insanity defense, Prosecutor Meslar announced that he would have the young prisoner examined tomorrow by Dr. Lawrence Collins, alienist, and Dr. Christian, pathologist at the State Hospital at Graystone and an expert in mental cases. Mr. Townsend likewise said his first move would be to have the boy examined by an alienist.

An Acknowledgment.

THE NEW YORK TIMES acknowledges receipt of a contribution of $20 from Edith L. Gilbert, director of the Children's Church Club of the Crescent Avenue Church, Plainfield, N. J., for the fresh air fund of the Association for Improving the Condition of the Poor. The money has been forwarded to the association's headquarters at 105 East Twenty-second Street.

FEDERATION BUDGET IS PUT AT $10,519,683

Jewish Group Must Provide $5,078,863—Balance to Come From Other Sources.

DEFICIT NOW IS $1,221,000

Report to Business Men on Work of Year Stresses Their Responsibility in Raising Money.

The budgetary requirements for 1930 for the ninety-one affiliated social agencies of the Federation for the Support of Jewish Philanthropic Societies total $10,519,683, of which the organization must provide $5,078,863, the remainder to be received in the form of bequests, city grants, fees from patients and other funds. This was announced yesterday by Samuel D. Leidesdorf, chairman of the business men's council of the federation, in his annual report to the executive committee of the council.

Mr. Leidesdorf said last year's budget totaled $10,132,056. The Federation's task this year is to raise its deficit of $2,221,000. The remainder of the sum to be contributed by the Federation, he said, is already assured through annual recurrent subscriptions and donations.

"The task of raising this sum so essential to philanthropic work here in New York rests with the workers of the Business Men's Council," Mr. Leidesdorf said. "More than 75 cents of every dollar spent for Jewish philanthropy in New York is spent by Federation institutions and more than three-fourths of the charitable work is done by these bodies. This report of Federation's activities will serve to indicate the importance of your work in the Fall effort. Please bear in mind also the fact that the work of the agencies is more extensive this year than it has ever been in the past."

Montefiore Hospital for Chronic Diseases, according to the report, again leads all non-municipal special hospitals in free service given, and Mount Sinai Hospital, another affiliated institution, leads all the city's general hospitals in the amount of service given.

The twelve medical care agencies of the federation, the report says, treated 31,954 patients during the last year; of these, 5,768 received free treatment, while 13,345 were treated below hospital rates. The dispensaries maintained by these agencies cared for 98,859 persons, with a total of 517,002 visits.

The medical social service group, numbering eight institutions, treated 27,352 persons, and followed treatment by 140,516 visits to homes or to patients while hospitalized.

The federation's eighteen child-caring agencies served 11,555 children in the year. The Jewish Board of Guardians, the report says, served its ninth year as a consolidated agency for meeting delinquency problems among children and adults. Its five departments cared for 3,635 individuals.

Seven agencies occupied with providing relief and service for the poor handled 20,824 cases. Among these, 9,551 persons received loans amounting to $1,129,850. The Jewish Social Service Agency aided 4,426 families at a cost of $631,234 and found employment for 1,213.

Children regularly attending the six Talmud Torahs or Hebrew Free Schools totaled 6,233, of whom 2,700 received free instruction. Technical and manual education for 1,586 boys and girls was provided by the Hebrew Technica Institute and the Hebrew Technical Institute and the Nineteen community centre settlements and Young Men's and Young Women's Hebrew Associations provided recreational opportunities. Nine fresh air agencies enabled 5,703 individuals to have vacations at nominal rates of from $2 to $8 a week and more than 400 free of charge.

Temperature at Emporia Falls From 112 to 49 Within a Week

KANSAS CITY, July 15 (AP).—Temperatures plunged to new record depths for July in Missouri and Kansas early today.

The lowest reported reading was 48 at Manhattan, Kan. At Emporia, where it was 112 on one of the torrid days last week, the temperature descended to 49.

Kansas City, with 59, had a new low for this date in the Weather Bureau's records of forty years.

DURBAN AND BRIDE FLEE FROM PUBLICITY

Ex-London Newsboy and Former Vivienne Huntington Go to Live in Indiana.

Special to The New York Times.

LOGANSPORT, Ind., July 15.—Seeking relief from wide publicity that has followed them since their marriage four months ago in London, Alfred Cecil Durban, 23-year-old former London newsboy, and his bride, Mrs. Vivienne Huntington Durban, 28 year olds, a reputed heiress, have taken up residence in a two-room furnished apartment here.

They came here from Ontario, where the young husband entered upon his apprenticeship as an electrician. They expect to make Logansport their home.

Durban seeks employment here to complete his apprenticeship.

"Throughout the three months we resided in Toronto we were subjected to continuous publicity that it became a bore to us;" the Durbans declared.

From one of their traveling bags Mr. Durban brought out hundreds of letters that had been received by them from persons who sought gifts from his wife.

The two explained that while Mrs. Durban was reputed to be an heiress, her estate was made up of real estate from which there was but little income.

The bride is the daughter of Charles Pratt Huntington, English army officer, and a granddaughter of the late Senator Daniel D. Pratt, pioneer resident of Logansport.

BRONX BOMB BLAST ROUTS 30 FAMILIES

Police Lay Garage Explosion to Business Rivals or Disgruntled "Loafers."

WATCHMAN ESCAPES INJURY

Proprietor Was Foreman of Milk Graft Grand Jury—Brother Shot in Building War.

An explosion caused by a "scare" bomb thrown into the Blue Ribbon Garage, at 1,129 Webster Avenue, the Bronx, operated by August F. Schwarzler, a builder, early yesterday morning routed more than thirty families from their homes in nearby apartment houses and smashed twenty-five windows in the garage.

Small pieces of twine, paper and wire found by detectives after the explosion led them to believe that the bomb was one similar to those used as noise-makers in Italian religious and wedding celebrations and was not capable of great damage. It probably was placed in the building, they said, by business rivals or by some one who objected to a sign placed in front of the garage by Schwarzler, who only recently acquired it.

The sign read: "Not wanted in this garage—Dead-beats, fakers, 'con' men, chiselers or loafers. Only gas and oil sold here."

August F. Schwarzler is a brother of Albert J. Schwarzler, also a builder, who was shot May 22 while leaving his home at 585 Edgecomb Avenue. His assailants were not apprehended, and at the time both brothers said the shooting was done by Bronx building racketeers who objected to his entering the street-paving field. Previous to the shooting, several city contracts had been awarded to Albert Schwarzler for paving streets in the Bronx. The brothers offered a reward of $15,000 for the arrest and conviction of the assailants, but no arrests have been made.

A special grand jury called by District Attorney Charles B. McLaughlin of the Bronx investigated the shooting, but returned no indictments. Both the police and August Schwarzler said they did not think the bombing yesterday was caused by racketeers.

The explosion occurred shortly after 3 o'clock. Two detectives of the Morrisania station were a few blocks away at the time and heard the detonation. As they rushed up a cloud of smoke burst out of the building and they turned in a fire alarm and a call for reserves.

Directly behind the building are three apartments which face Clay Avenue. Residents awakened by the explosion rushed to the street, many in night attire. After an investigation by Police Inspector Henry E. Bruckman and officials of the Fire Department, they were permitted to return to their homes.

A night watchman, Michael Kaleaghu, 40 years old, of 714 Fairmount Place, the Bronx, was the only person in the garage. He was sitting in a small office near the front of the building, he said, and was uninjured. When the explosion occurred, he rushed to the street.

The police believed the bomb was thrown into the building through a rear window which faces on a small court, and that whoever threw it escaped in an automobile. They could find no one who had seen any one near the building.

Besides smashing windows, the bomb tore a hole a foot square in the concrete floor and knocked plaster from the ceiling. Thirty cars in the garage were not damaged.

The Blue Ribbon Garage is a one-story building with a frontage of 100 feet on Webster Avenue. It is one of a chain of four owned by August Schwarzler. The others are the Poe Garage, at 197th Street and Grand Concourse; the Mount Eden, on Park Avenue at 181st Street, and the Peat Garage, Ninth Avenue and 206th Street. For several years Mr. Schwarzler has been active in Republican political circles. In 1925 he was foreman of the Bronx grand jury which investigated milk graft charges.

An investigation of the bombing is being made by police of the Morrisania station and by the Fire Department.

ASKS $149,862 REFUND ON REID ESTATE TAX

Daughter of Tin Plate Maker Sues for Return of Levy on $777,265 Trust.

Mrs. Rhea Reid Topping of Fairfield, Conn., daughter and surviving executrix of the late Daniel G. Reid, organizer of the tin plate industry, began suit yesterday in United States District Court to recover $149,862.02 with interest from Nov. 16, 1926, for alleged overpayments of inheritance taxes made in 1925 and 1926 which amounted in all to $555,781.02.

The suit, brought against Charles W. Anderson, collector of internal Revenue, alleges that collection of the amount sought in the action, was illegal, since Mr. Reid, who died Jan. 16, 1925, made no reservation of rights that departed from the gift provisions of previous trust agreement.

The value of Mr. Reid's estate in this district, according to the complaint, was $5,497,711.02, not including the $777,265.57 trust which the financier established in 1919 in the care of the Bankers Trust Company for his grandchildren, Daniel Reid Topping and Harry J. Topping Jr. The executors, it is contended, made payments of inheritance taxes illegally levied against this trust.

Sheaffer
FOUNTAIN PENS, PENCILS AND DESK SETS
at Macy's Usual Savings
STATIONERY DEPT.—*Street Floor*
MACY'S
34th ST. AND BROADWAY

OVINGTON'S $7.50 Gift Tables

HERE'S just one of a galaxy of inexpensive gifts assembled according to price on our First Floor. It's a centerpiece—for table or buffet—of cool green English pottery. A graceful bowl, a nymph flower holder and two low candlesticks cost but $7.50. Other gift tables are priced at $5, $7.50 and by easy stages up to $25.

OVINGTON'S
"The Gift Shop of Fifth Avenue, Inc."
Fifth Avenue at 39th St.

Plan to SEE things while you're abroad!

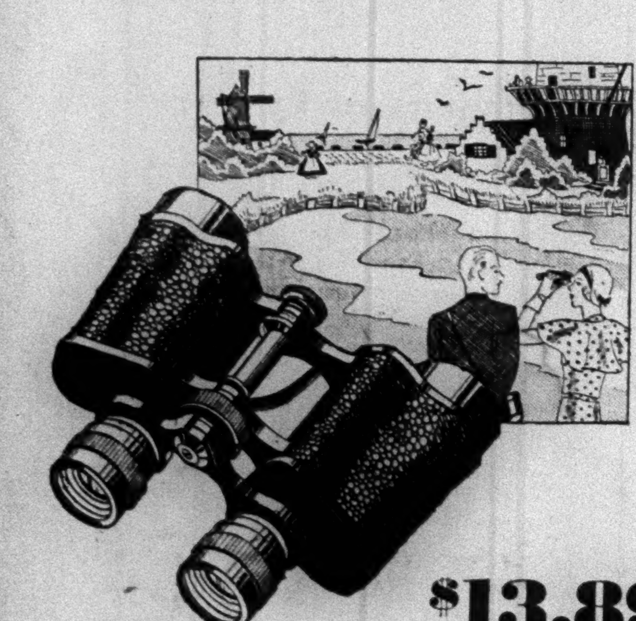

$13.89

"Going places and seeing things" really requires a good pair of binoculars. These glasses, with their powerful 8-prism lenses and their sturdy leather case, are *good* binoculars. And they're fine to have around for boat races and the like when you return.

OPTICAL DEPT.—*35th Street Balcony*
MACY'S
34TH ST. & BROADWAY

Franklin Simon & Co.
A STORE OF INDIVIDUAL SHOPS
FIFTH AVENUE . . . NEW YORK

Today . . . For Women

A New and Important Daylight Dining Ensemble of an Exotic Imported Chiffon Print

39.50

A special price for a gown of this quality

When you see a print like this you may be sure it is imported . . . large, tropical blooms in gorgeous colors . . . the sort of thing they make and wear in Paris. The gown is sleeveless, and the little coat shows your long gloves to advantage. In bright or light colors. Over a silk crêpe slip.

Sizes 34 to 44

INDIVIDUAL GOWN SHOP FOR WOMEN . . . FOURTH FLOOR

B. ALTMAN & CO.
FIFTH AVENUE AT THIRTY-FOURTH STREET, NEW YORK CITY

Reductions

Women's and Misses'

SPORTSWEAR

Smart Apparel for Active and Spectator Sportswear and Travel

Repriced for Immediate Clearance

275 Silk and Wool Dresses	200 Silk and Wool Ensembles
$12.50 to $39	$12.50 to $65

100 Flannel, Tweed and Jersey Coats, $15 to $65

WOMEN'S AND MISSES' SPORTSWEAR—THIRD FLOOR

HESTERBERG JOINS IN ROAD TAX DEMAND

Backs Harvey Plan for City-Wide Levy to Pay for 7-Mile Interborough Highway.

MANHATTAN BENEFIT CITED

Philip P. Farley Replies to Objections Urged Against Destruction of Old Landmarks.

Borough President Henry Hesterberg of Brooklyn announced yesterday that he would back Borough President George U. Harvey of Queens in asking for a city-wide assessment to pay for the cost of the seven-mile express highway which it is estimated will cost more than $40,000,000.

The motor highway plan which has been filed with the Board of Estimate, will carry traffic along the waterfront of the East River on the Brooklyn and Queens side and link these boroughs with the other three by way of the major interborough traffic arteries proposed under the Regional Plan.

Inasmuch as this road will relieve a great deal of the congestion in lower Manhattan by taking the traffic on the Brooklyn side of the river and then across the East River by way of the Twenty-eighth Street Tunnel and the Triborough Bridge to the upper limits of Manhattan and the lower part of Queens, Mr. Hesterberg said yesterday that the entire city would be benefited.

"Brooklyn and Queens will not be the only boroughs that would receive great help from such a highway," Mr. Hesterberg said. "The expansion of the entire city would be greatly accelerated. The heavy traffic of lower Manhattan would be materially reduced. The road will link all the boroughs by means of a highway built especially to carry the traffic along at a maximum speed. We feel that the city at large will benefit as much as we shall. When the Board of Estimate takes the matter up next Fall, I shall strongly advocate that the entire city be assessed for the work."

Answering criticisms of the proposed route of the highway through Brooklyn which were published following the public announcement of the project, Philip P. Farley said that the route chosen was decided upon only after extensive survey and consideration of all the problems involved.

The arguments which Brooklyn citizens have advanced, according to these reports, are that the roadway would cause the demolition of historic landmarks and that some of the property which will have to be condemned lies in the heart of expensive residential and business districts. Mr. Farley pointed out that where necessary those landmarks will have to go before the march of progress.

"This road means too much and is too important a project to allow sentiment to stand in its way," he said. "Similar arguments have failed before when large progressive measures have been undertaken. As for the streets and properties which the road involves, I can only say that we have had the roadway laid out with careful consideration of the future needs of the city.

Acquit Police Sergeant J. J. Doris.

MINEOLA, L. I., July 15.—A jury before Judge Wyman E. Bascom, sitting in the county court here tonight, acquitted Police Sergeant John J. Doris of Long Beach of the charge of omission and neglect of duty, growing out of the theft of lumber in Long Beach on May 25 last. The jury deliberated about three hours.

Lien Filed Against Kipling For $2,104 Unpaid Taxes Here

Walter E. Corwin, Collector of Internal Revenue, filed a lien yesterday in the United States District Court in Brooklyn against Rudyard Kipling, famous English writer, for $2,104.51 for alleged unpaid income tax for the year 1924. The address of Mr. Kipling was given as in care of the Doubleday, Doran Company, Garden City, L. I.

John Hessian, general manager of Doubleday, Doran Company, verified the statement that the Rudyard Kipling mentioned in the lien was the author. Mr. Hessian said that an income tax report was filed every year for Mr. Kipling. The report, he said, was prepared by Mr. Kipling's London agent.

Mr. Hessian said that without knowing the facts he was inclined to believe that the figures stated in the lien represented a difference in opinion over taxable income between Mr. Kipling's agent and the government, and that there was no question but that the matter would be speedily settled.

SCOTT FIRST EDITIONS YIELD $20,000 TOTAL

Rosenbachs Pay $7,100 for Copy of 'Tales of My Landlord' at London Sale.

Special Cable to THE NEW YORK TIMES.

LONDON, July 15.—Some of the highest prices ever realized for first editions of Sir Walter Scott's novels were paid today by the Rosenbach Company of New York in a sale which brought a total of more than $20,000 at Sotheby's. The books were all in their original boards, uncut and with the half-titles and other points which make up perfect collectors' copies.

The most sensational price of all, and also the highest, was $7,100 paid for a four-volume set of the first series of "Tales of My Landlord," dated 1816. This copy has been sold in recent years for $220, although as long ago as 1904 copies had fetched $530. The book comprises "The Black Dwarf" and "Old Mortality."

Other Rosenbach purchases included first editions of "Guy Mannering," dated 1815, for $1,900; "Rob Roy," dated 1818, for $650, and "Kenilworth," dated 1821, for $450.

Maggs Brothers of London paid $5,100 for a copy of "Waverley," dated 1914, which has always been regarded as the scarcest of Scott's novels and which, in previous sales, has always brought the highest prices.

A London collector paid $300 for the autograph manuscript of the famous lines beginning, "Breathes there a man with soul so dead," from the "Lay of the Last Minstrel."

STAGE CALLED PROSPEROUS

Kenneth McGowan Sees Theatres Better Off Now Than in 1929.

CHAUTAUQUA, N. Y., July 15 (AP).—Kenneth McGowan, New York theatrical producer, lecturing at Chautauqua Institute on "Footlights Across America," said today that "the majority of theatres in New York are, in 1930, better off financially than a year ago."

"The boom of the past decade has been completely deflated and the New York stage is looking forward to a stable future," he added.

CITY INQUIRY ASKED BY HARBORD GROUP

Continued from Page 1, Column 4.

conference with Senate Leader John Knight and Speaker Joseph A. McGinnies, of the Assembly, the two Republican legislative chiefs who first voiced the demand for a special session of the Legislature to prepare the way for an inquiry. There is no reason to believe that the Governor will reach a decision until proof of the need of an inquiry satisfactory to him has been submitted by the two leaders.

Governor Roosevelt at Amsterdam declined to comment last night on the action of the advisory committee. When the matter was brought to his attention, he laughed and said, "I have nothing to say." The Governor will take up the question of a special session when he meets the Republican legislative leaders early next week at Arcade, home of Senator Knight.

The other resolution, copies of which were sent by General Harbord to Samuel S. Koenig, Republican leader in New York County; William J. Maier, chairman of the Republican State Committee, Senator Leader Knight and Speaker McGinnies, but not to the Governor, read:

"Resolved, That if and when the Legislature is convened in special session to institute or authorize an inquiry into the government of the city of New York, including the conduct of the courts, we respectfully recommend that the committee of inquiry be constituted of two Senators and two members of the Assembly, elected from the city of New York, two of whom shall be Republicans and two of whom shall be Democrats, together with three citizens of the city of New York, not members of the Legislature, selected one from each of the three major parties."

In his letter to Mr. Koenig, General Harbord said that while the executive committee had refrained from adopting a resolution calling for ratification by the New York County Republican Committee of its action yesterday, it was the sense of the members that "since this matter is extremely important, with time a deciding element, a special call of the county committee to consider these matters might be advisable."

The Republican County Committee has no scheduled meeting until the third Thursday in September. The letter was sent to Mr. Koenig yesterday afternoon. The New York County leader could not be reached last night.

The executive committee remained in session for more than two hours discussing the two resolutions. Only four members, all of them out of town, were absent. The committee is composed of General Harbord, head of the advisory committee, and the chairmen of the twenty-six subcommittees of the advisory committee.

The gist of the resolutions was first submitted to the executive committee by General Harbord and adopted by unanimous vote, according to a statement made after the meeting. Then the work of drafting them in their final form was left by vote to a committee composed of Nicholas Murray Butler, Charles S. Whitman, Irwin Kurtz and General Harbord.

In the discussion that followed it developed as the consensus of the committee that no one should be named as a member of the proposed inquiry commission to investigate who was an aspirant to public office. The question of whether the Governor or the Legislature should assume sponsorship for the investigation demanded also, it was larned, came in for animated discussion. The question was put to a vote and, according to later information available, the vote stood 5 to 1 in favor of the Legislature assuming full responsibility for any inquiry.

It was suggested that any other course would leave the Republicans open to criticism from the Governor, inasmuch as the Republican organization had ample opportunity to order an investigation of the Walker Administration at the regular session of the Legislature. In any event, it was urged, the fact that the proposed investigating commission would not have a Republican majority, if the plan for its personnel recommended by the executive committee is followed, would eliminate any ground for a charge that its findings might be colored by political bias.

If the Executive Committee recommendation were followed Samuel H. Hofstadter would be the Republican Senate member of the investigating commission, because he is the only Republican State Senator from New York City. In the course of the discussion former United States Attorney Emory R. Buckner and ex-District Attorney Charles S. Whitman were mentioned as the type of Republicans favored for places on the commission.

Walker Caustic on Inquiry.

Mayor Walker, when asked for comment on the action of the Executive Committee, said:

"If the committee will include in its resolution a request that the Legislature memorialize Congress to investigate the statement of the former prohibition administrator, Maurice Campbell, that up-State Republican leaders were swapping liquor permits for votes, then I may have something to say about it. But the source of that resolution constitutes the answer to any request for my comment."

The Executive Committee consists of the following:

General J. G. Harbord, chairman	Abraham S. Gilbert
Phelps Phelps	Harold Riegelman
Alfred A. Cook	Martin Saxe
Harry A. Cushing	Charles S. Whitman
Lowell Wadmond	Mrs. W. M. Seabury
James R. Sheffield	C. L. Bernheimer
Samuel A. Lewisohn	William C. Breed
F. R. Coudert Jr.	Miss K. E. Day
Nicholas M. Butler	Colonel W. Hayward
Oliver B. James	Mrs. E. S. Van Zile
Albert Ottinger	Gustave Hartman
James Marshall	Irwin Kurtz
George Z. Medalie	M. L. Krulewitch
	Julian Goldman

MILLVILLE MAYOR CLUBBED FOR FAVOR

Woman Gets Warrant for Husband, Repents and Stuns Executive With Bottle.

HID MAN FROM THE POLICE

Wife Who Regularly Asked His Arrest Following Rows Lands in Jail Herself.

Special to The New York Times.

MILLVILLE, N. J., July 15.—Not the least among the official worries of Mayor Harry Jones of Millville are the marital troubles of Orphia Hutzak and his wife, Rosa. Mrs. Hutzak is 32 years old. Her husband is ten years her senior and, according to Mrs. Hutzak, "frightfully jealous." Every time they come to blows Rosa rushes to the Mayor's office and demands a warrant for Orphia's arrest. It happens so often, it is almost a part of the office. So when Mrs. Hutzak bounced in yesterday Mayor Jones greeted her simply with "all right, Mrs. Hutzak" and ordered the warrant prepared. Then he directed two policemen to serve it.

The woman went home to wait the arrival of the police. In the interim, however, she changed her mind. Orphia, she said, was so contrite, so gentle, so like he used to be before they were married, that when the officers arrived she just couldn't bear to let them take him away. So she hid him until the policemen left.

Mayor Jones didn't expect to see her again this morning. He thought the matter was all patched up. But bright and early she arrived at his office. The Mayor was somewhat annoyed. "Well, what is it now, Mrs. Hutzak?" he asked, leaning back in his wide swivel chair.

"It's about that warrant," she said.

"Yes," said the Mayor, "the officers went to serve it, but they couldn't find your husband. What did you do, hide him away?"

One of the policemen who had gone to serve the warrant happened to be in the office at the moment. The Mayor swung around in his chair. "Here's Officer ——," he began.

But Mrs. Hutzak interrupted him. She didn't say a word. But she lifted a paper bag which she carried in one hand and struck the Mayor a resounding blow on the head. The bag contained a beer bottle. Mayor Jones was stunned. Employes in the office rushed to the Mayor's aid. A doctor was called and four stitches taken in the chief executive's head. Mrs. Hutzak was asked to explain, but refused. The policeman led her away, and Mayor Jones, his head swathed in bandages, returned to his work.

SAKS-FIFTH AVENUE
49th to 50th Street
NEW YORK

DURING JULY AND AUGUST

The Silhouette Shop

announces

33⅓% Reduction

On All Its Courses of Application

so that everyone may realize the benefit and wonderful results of

The Wilson Method of Body Beauty

This special summer rate of ⅓ off applies both to single treatments and the regular courses

SILHOUETTE SHOP—10 BIS EAST 50th STREET

During July and August: Branch stores open Saturdays; Fifth Avenue store closed Saturdays.

Best & Co.
FIFTH AVENUE

Even in Warm Weather Figures are in Fashion,—
WEAR BEST'S NEW SUDANETTE GIRDLES

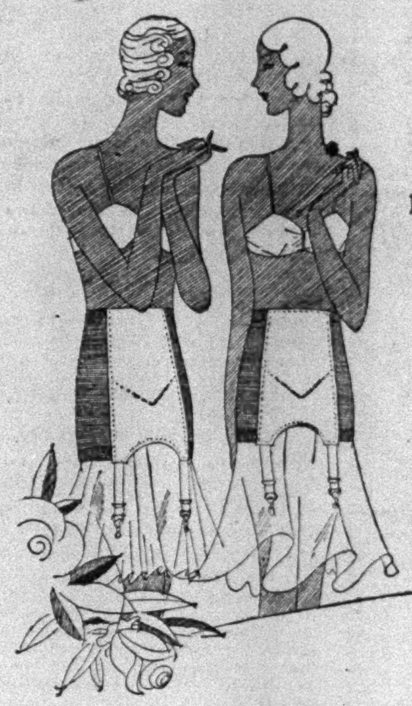

EXCLUSIVE WITH BEST'S—

In Rose and Pink
12 and 14 inches

5.00

Of course, Sudanette's rather a protégé of Best's. We've been wearing Sudanette frocks, hats, shirts and shorts,—and now we're wearing Sudanette girdles, and keeping that schoolgirl figure right through the summer. Firm, cool, and washable,—this silky cotton plays its new role to perfection. Just enough elastic to be firmly efficient about our silhouette,—just enough sudanette to make us forget we're wearing a girdle,—in fact, just the right summertime way to keep that wintertime figure, and be very cool and comfortable about it.

SECOND FLOOR

*Mail and telephone orders filled. WIScons*in 5000

B. ALTMAN & CO.
FIFTH AVE. AT 34th ST — Telephone MURray Hill 7000

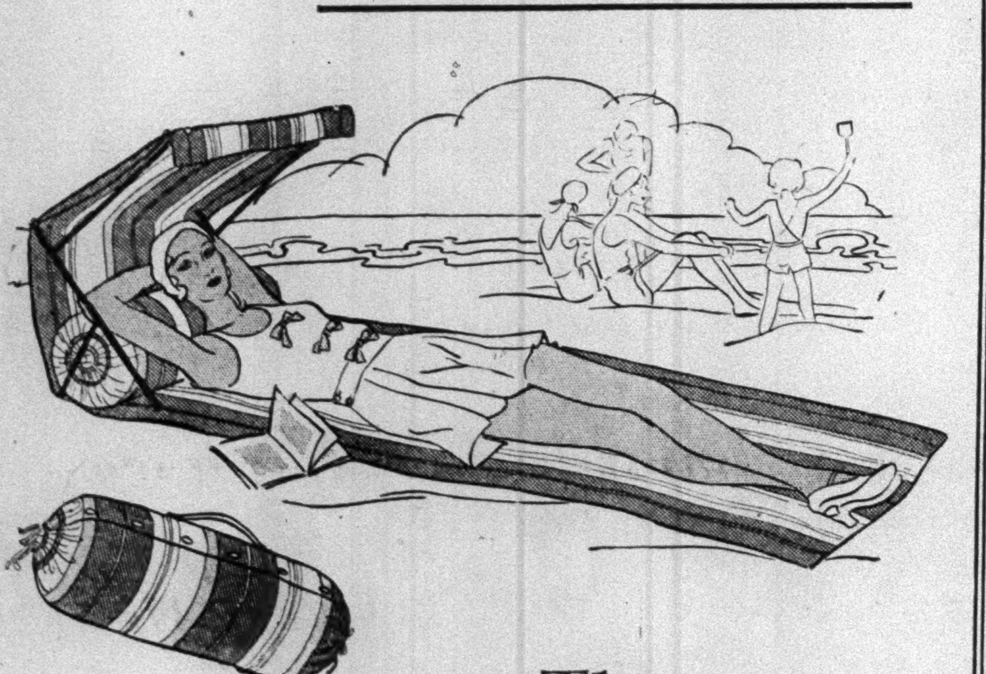

The "Beach Roll"

This practical and amusing importation is made of gayly colored awning striped material. A lounging mat and air shade tuck away into the bag which, when inflated, becomes a comfortable air cushion.

A NEW ACCESSORY
$9.75

BATHING AND BEACH APPAREL — THIRD FLOOR

SAKS-FIFTH AVENUE
49th to 50th Street
PLAza 4000

Final Clearance!

WOMEN'S AND MISSES' COATS

Reduced to

50.00

All taken from the regular Saks-Fifth Avenue stocks

No C. O. Ds . . . No exchanges

COAT FASHIONS . . . SAKS-FIFTH AVENUE . . . FIFTH FLOOR

During July

EUGENE and FREDERIC PERMANENT WAVES

by Best's Expert Operators

10.00

BEAUTY SALON—*Third Floor*

*Telephone WIScons*in 5000
Extension 300

Best & Co.
FIFTH AVENUE

During July and August: Branch stores open Saturdays; Fifth Avenue store closed Saturdays

Use **Cuticura**

A household preparation for over half a century.

Those who know the secret of skin health and beauty use Cuticura Soap and Ointment regularly to keep the skin and scalp in good condition.

They also find Cuticura Talcum ideal for every member of the family.

Soap 25c. Ointment 25c. and 50c. Talcum 25c. Proprietors: Potter Drug & Chemical Corporation, Malden, Mass.

Lord & Taylor
FIFTH AVE, NEW YORK

Women's Washable Silk Crepe Frocks

9.75

A real woman's dress with plenty of fullness in the skirt and nice vertical lines that do marvelous things for one's figure. White, blue, flesh and green. Sizes 36 to 44.

DEPARTMENT OF FROCKS UNDER $15
SECOND FLOOR

SAYS AT VAUSE TRIAL FIRM HAS $600 CASH

Bankruptcy Trustee's Lawyer Puts $400,000 "Other Assets" at $5,500 True Value.

INVESTORS TELL OF LOSSES

Widow Asserts Speech of Ex-Judge Influenced Her—Montgomery Tells of Vause's Friendship.

The collapse of the Columbia Finance Corporation was depicted in Judge Coxe's part of the Federal court yesterday by the attorney for the trustee in bankruptcy who told the jury that only $600 in cash of the $400,000 invested in the organization was found after the crash.

Testifying at the trial of former Judge W. Bernard Vause and six others for using the mails to defraud, Lionel Golub, the attorney, put this testimony on the record after thirteen men and women, most of them poorly dressed and speaking broken English, had told of the loss of their savings in the institution.

Almost all day long the witness chair was occupied by tailors, waiters, cigarmakers, women with sick husbands, who testified to deceptions by the officials of the corporation. One woman wept and a pushcart peddler World War veteran burst into a bitter tirade against the defense counsel.

Tells of Dwindling Assets.

When the parade of victims was concluded Mr. Golub was called to testify that of the $600 cash discovered after the crash, $400 already had been disbursed for receivership and bankruptcy expenses and that much more than the $200 remaining would be needed for other expenses. He did not explain the nature of the assets other than cash, but testified that one asset listed on the books as worth $400,000 had an assessed valuation of only $5,500.

Before this phase of the evidence was introduced, United States Attorney Tuttle and the defense counsel concluded their examination of Austin H. Montgomery, ex-convict and disbarred lawyer, who reiterated his intimacy with former Judge Vause. Montgomery asserted that when he was indicted for the crash of the Community Finance Corporation, in which he has charged Vause was a partner, it was Vause who advised him to "jump" his bail. Mr. Tuttle said he would conclude the government's case today with the testimony of an accountant.

Mr. Golub, who served as attorney for a group of creditors before becoming legal representative of the trustee in bankruptcy, was the last witness of the day. He told of his acquaintance with the condition of the Columbia's affairs when they were examined after the collapse. Mr. Tuttle asked him how much cash had been found.

Puts Cash Balance at $600.

"Six hundred dollars," he replied; and there was a murmur of surprise in the court room. Vause, who has sat unmoved throughout the trial, did not stir.

Under questioning by Judge Coxe and Mr. Tuttle, the attorney went on to explain the expenditure of $400 of this for various expenses and pointed out the additional expenses that would more than consume the rest of the cash. He added that while the Columbia's documents contained many claims for money, collections had been made on only two of these. Many of those against whom claims were made, he said, were not found.

As an example of the manner in which the Columbia officials listed the assets, he testified, coal and oil lands exchanged by Montgomery for cash and stock were put on the books for the $400,000 figure, while the assessed valuation was discovered to be only $5,500. Montgomery had testified that he contributed his share in the ownership of these lands in Bradford County, Pa., in return for $2,000 in cash, $14,000 in stock certificates and $4,000 in common stock. Mr. Golub testified that no authentic offer for purchase of this property had been received.

Widow Relates Her Loss.

Among the investors called to the stand representing, according to Mr. Tuttle, a cross-section of the persons who put a total of $400,000 into the Columbia, was Mrs. Rose Scheer of 595 Clinton Avenue, the Bronx, a widow with a young son. She said that she had placed $1,000 in the company when she was supporting her invalid husband, since dead.

Morris Tashman of 11 Rutgers Place, a pushcart peddler, told Mr. Tuttle that officials of the Columbia concern had informed him that the institution was under Banking Department supervision and that it was only because of this belief that he had invested $1,350. When Max Schlivek objected to Mr. Tuttle's asking him if he were a World War veteran, Tashman showed his ire and shouted.

"What are you objecting to? You didn't lose no money. I'm the one."

Mrs. Mary Weisenberg, a widow, of 17 Justice Street, said that she had invested $250 after hearing a "nice speech" by Vause at a dinner given to celebrate the opening of the company's Bronx branch. Others asserted that they had been told that Vause was behind the organization and thus were assured of its financial stability.

Tells of Vause's Friendship.

The conclusion of the examination of Montgomery, who testified on Monday that Vause had brought him into the Columbia concern in an attempt to salvage it, was marked by spirited exchanges between him and Nathan D. Perlman, counsel for Vause. The ex-convict said he was on intimate terms with Vause and persisted in this despite Mr. Perlman's efforts to display their relationship as that of lawyer and client.

He said he called Vause "Barney" and that the latter called him "Monty" and said that Mr. and Mrs. Vause had accompanied him and his wife to Atlantic City before the crash of the Community Company, and that he had paid the bills. He also told of meeting Vause in the Chateau Frontenac Hotel in Quebec when he was a fugitive from justice. Mr. Perlman produced a hotel bill for that visit to show that Vause had paid his own way. The witness said:

"I never said I took him to Quebec. I paid his bill when I took him to Atlantic City a year before."

"But that was before you were indicted and became a fugitive from justice," persisted Mr. Perlman.

"Yes," said Montgomery, and added, "on Judge Vause's advice."

Montgomery, who jumped $100,000 bail but later returned and served a prison term, denied again under questioning by Mr. Perlman that Mr. Tuttle had promised consideration for him in the trial of the Airvia collapse, for which he is under indictment. He also denied that Mr. Tuttle had stricken his name from the Columbia indictment in return for his testimony for the government.

WALSH ACTS TODAY TO END INDICTMENT

Counsel to Ask Dismissal on Plea That Evidence of Crime Is Lacking in Rent Cut.

CRAIN AIDE TO FIGHT MOVE

McCarthy Will Be Called Before the Federal Grand Jury on Loan to Appeals Board Head.

James A. Delehanty, counsel for William E. Walsh, formerly head of the Board of Standards and Appeals, will appear before Judge Rosalsky in General Sessions today to demand the dismissal of the indictment returned against his client by the New York County grand jury last June 26 on the charge that he accepted a gratuity as a public officer in the rental of his apartment at 25 East Eighty-sixth Street.

Notice to this effect was served yesterday by the lawyer on District Attorney Crain. It was promptly announced that Assistant District Attorney Harold W. Hastings, who presented the evidence on which the indictment was returned, would oppose Mr. Delehanty's motion.

Mr. Delehanty got permission last Friday from Judge Donnellan in General Sessions to inspect the grand jury minutes. In the notice he informed the District Attorney that an examination of the testimony at the grand jury proceeding revealed no legal evidence sufficient to support the indictment, and that no testimony was submitted showing that any crime had been committed. The lawyer also charged that the indictment was an infringement of his client's constitutional rights.

The bill alleges that in 1926 Walsh voted in favor of amending the zoning law in the vicinity of the East Eighty-sixth Street apartment then about to be erected. On its completion three and a half years ago, it was further alleged, Mr. Walsh received a lease on his apartment for $1,500 a year instead of the $4,000 demanded by the owners from other tenants for similar apartments. He had occupied the apartment for forty months up to the time the indictment was returned, and it was estimated that the gratuity, in view of the lower rent, totaled $8,320.

On the day this indictment was returned against Mr. Walsh, the Federal grand jury also handed up an indictment against him alleging that he failed to file an income tax return in 1929. Assistant Federal Prosecutor John A. Wilson announced yesterday that all preparations for the trial of Mr. Walsh on this charge had been completed and he probably would be called for trial in the Federal court the middle of next month.

The regular July grand jury refused last Monday to return an indictment against Walsh and John A. McCarthy, a Bronx dealer in building materials, in connection with the $30,000 loan McCarthy was reported to have made to Walsh about a year ago, some time after McCarthy's firm was alleged to have obtained a permit from the board to erect a building on the Grand Concourse in the Bronx.

Federal Prosecutor Tuttle announced late yesterday afternoon that a subpoena would be served on McCarthy for appearance before the Federal grand jury as soon as McCarthy is able to leave a hospital, in which he has been a patient for several weeks. McCarthy would be questioned, Mr. Tuttle said, in connection with the $30,000 loan.

Mayor Walker announced last night that the sixteen men he had asked to serve on a committee to investigate the scope and procedure of the Board of Standards and Appeals had accepted the invitations.

The committee holds its first meeting in City Hall at 3 o'clock tomorrow afternoon. It will choose its own chairman and outline the scope of its work after Mayor Walker tells the members what he expects them to do.

SALARIES ARE URGED ON APPEALS BOARD

Kings Republican Group Also Asks Charging of Fees—Wants Aldermen Cut to 22.

Recommendations that the members of the Board of Standards and Appeals receive a stipulated salary, that fees be charged in order to make the board self-supporting, and that the members of the Board of Aldermen be reduced from sixty-five to twenty-two, or one for each of the Senatorial districts, were made yesterday by members of the Kings County Republican Advisory Committee, meeting at 160 Montague Street, Brooklyn.

"The chairman of the board now receives a salary of $12,000 a year, theo ther members receiving a per diem allowance based on the hearings attended," Arthur V. McDermott, secretary, said. "It is our thought that a suitable fixed salary for each commissioner will tend to a membership of higher calibre and great independence. The imposition of a fee of $20 in zoning law cases would tend to make the board self-supporting and would impose no great hardship upon the applicants who, in almost every case, are seeking favors which would materially enhance the value of the property affected."

"The Board of Aldermen," he continued, "as now constituted consists of sixty-five members, each of whom receives an annual salary of $5,000. The duties of an Alderman consist principally in attendance at Aldermanic sessions for a few hours each week.

"The reduction to twenty-two members," he continued, "would conduce to far more intelligent discussion and consideration of the questions presented to the board."

EWALD FILES NAME EIGHT MAGISTRATES

Continued from Page 1, Column 3.

was announced, however, that he would be at the Federal Building again, and that when the questioning had been completed the replies probably would be sent to Mr. Crain.

Maier, who had a criminal record before 1912, came into prominence that year when one Mary Good went before the Aldermanic Committee investigationg vice conditions in the city and testified that the police were conniving with persons running disorderly houses.

Maier was convicted of bribery on the testimony of a Charles Muller that Maier and a Charles Dubelier had offered him $50, and given him $10, to testify that he knew nothing of vice said to exist at a certain address.

He was sentenced by Supreme Court Justice Vernon M. Davis. Maier was in the importing business at that time, and after serving his time in Sing Sing he re-entered the business. He rose to prominence in the Steuben Society, but dropped out of that a few years ago.

Although Rogues' Gallery portraits of him were available from half a dozen sources, and although one of them reached Mr. Tuttle's office, no photograph of that type had been uncovered up to yesterday at Police Headquarters.

Walker Does Not Recall Him.

Asked last night whether he would write a formal acceptance of the resignation of Ewald, Mayor Walker said he had accepted the resignation orally on Monday and that this action had closed the incident. The Mayor was asked of the report that Maier had influenced the appointment of Ewald to the bench three years ago. He replied:

"I do not recall any one of that name, or any name like it, who ever spoke to me about appointing Magistrate Ewald."

He will defer filling Ewald's place for some time, he said.

Meanwhile, Mr. Tuttle announced that he probably would not be able to bring the Cotter Butte case, in which Ewald and five others were indicted, to trial on Aug. 4, the date set by Federal Judge Robert P. Patterson. The reason for this, Mr. Tuttle said, is that only one Federal judge will be sitting in the criminal branch of court during the months of August and September, and one or two others cases have precedence.

Assistant District Attorney Harold W. Hastings was busy yesterday in going over the data submitted to him by Mr. Tuttle, bearing on the Ewald case, to see if grand jury action is warranted. He said he would not announce an opinion for two or three days.

Mr. Hastings has been working from the summary of the Federal grand jury testimony sent to him by Mr. Tuttle, and from the photostatic copies of Ewald's files and correspondence also gathered by Mr. Tuttle's office. Last night Acting District Attorney James E. McDonald said he had asked Mr. Tuttle's office to send him the full statements made before the Federal grand jury by Abe April and Badger. The Federal indictment charged that Ewald had dismissed a third offense speeding charge against Badger after April, in the magistrate's chambers, bought from him $1,000 of Cotter Butte stock, for the sale of which Ewald is alleged to have received a commission of $250 from the Cotter Butte Company.

After examining this testimony more closely, Mr. McDonald and Mr. Hastings will decide whether to press a bribery charge or a charge of falsely attesting that Badger had been tried and acquitted in the speeding case.

No Action on Disbarment.

On the question of the disbarment of Ewald, the only statement forthcoming yesterday was from Kenneth M. Spence, chairman of the committee on criminal courts, law and procedure of the Bar Association.

"The committee on criminal courts, law and procedure of the Bar Association," he said, "no longer has any jurisdiction over the Ewald case. It has no jurisdiction over disbarment proceedings. That is a function of the grievance committee."

It was understood yesterday that no action would be taken by the grievance committee until after the indictment against Ewald had been disposed of. If the former magistrate is convicted on the mail fraud charge, he will be automatically disbarred.

Dispatches from Albany last night said that there was no record of any pardon given Maier by any Governor. He evidently served his time, and the records show that he was restored to citizenship on April 15, 1919.

The Rogues' Gallery photographs in the possession of Mr. Tuttle showed the following record for Maier:

David Maier, Doc Maier.
1-11-1909, N. Y. C., vagrancy.
1-18-1909, discharged.
Herman Kinsler, Duggan, and O'Farrell, D. B.
As David Maier. 1-21-1912, N. Y. C.
Bribery, Sing Sing, two years and eight months to four years and eight months.

The probation record submitted to Justice Davis in 1914 showed two earlier arrests and convictions, in 1904 and 1906, for keeping a disorderly house and for disorderly conduct. The jury in the bribery case recommended mercy.

SEEKS $30,000 FOR CHURCH.

Presbyterian Pastor Asks Fund Here for Edifice in Nice.

An appeal for $30,000 from the American people for the construction of a Church of Scotland church building in Nice, France, for American and other English-speaking visitors and residents there was made yesterday by the Rev. George Lamb of Melrose, Scotland, who has been pastor of a church held in a hall in Nice for the past six years. Mr. Lamb, a World War chaplain, has been in the United States since May on behalf of his church, and will sail for home today aboard the Berengaria.

Nearly $20,000 was raised in Scotland in the past two years, Mr. Lamb said, to buy the site for the Presbyterian edifice in Nice, but the additional sum will be required to erect the actual building. He did not make public the amount already raised here, but said it was small.

FINED BY FAKE POLICEMEN.

Motorist in Jersey Complains Pair Exacted $10 for Speeding.

Special to The New York Times.

SPRINGFIELD, N. J., July 15.—Two men, masquerading as policemen, have been halting motorists here and demanding a $10 "fine" for speeding.

According to the meager description furnished to the police, the two were driving in a sedan. One is tall and thin and wore a police chief's uniform. The other had on a patrolman's uniform and is short and stocky.

When one case was reported the two spurious officers were near the Mountainside line. The motorist involved said he did not know how long the large sedan had followed him.

What's New in Negligees?

Bloused Backs
Even Hemlines
a special price
10.75

Throw off your tired clothes and slip into one of these. Loose except where the snug hipline reveals the svelt curve of the figure. Circular below for the utmost in coolness and comfort and chic. Crepe de chine, lace trimmed with alencon* or margot* because . . . no matter how lovely one is . . . lace makes one seem even more enchanting.

*imitation

SECOND FLOOR

Lord & Taylor
FIFTH AVENUE NEW YORK

STORE HOURS 9 TO 5

Thus Marie Christine gives her beret a flange effect.

For the sophisticated, Agnes has designed this toque.

Velvet Berets

are here again, but
oh! how different

10.

They are velvet, to be sure, and they are worn far off the forehead, of course, but there all relationship ceases. These new berets *are* new. They are exact copies of the most recent creations of four Paris modistes. And each flaunts its loops and its bows and its elaborate draping as earmarks of the mode of winter 1930-1931.

MILLINERY—FIFTH FLOOR

Lord & Taylor
FIFTH AVENUE NEW YORK

STORE HOURS 9 TO 5

Patou's new gob hat will cause a riot with the young.

From Maria Guy comes a beret, also with a side flange.

FARM PRICE LEVEL LOWEST IN 8 YEARS

Commodity Prices in General Were Also at Low Mark on June 15.

REFLECT WORLD CONDITIONS

Decline of Prices Since May, 1928, Is Noted by the Department of Agriculture.

Special to The New York Times.

WASHINGTON, July 15.—The general level of prices received by producers on June 15 was the lowest for the season to that date, and continued price declines for agricultural products since that time have reduced farm prices to the lowest level since 1922, the Bureau of Agricultural Economics of the Department of Agriculture stated today.

"The index of farm prices showed a decline of 1 point from May 15 to June 15, compared with a 3-point decline in the preceding month, and the level on June 15 was 123 per cent of the pre-war level, as against 135 per cent in June last year," the bureau stated.

"Most of the commodities in the index showed declines except corn, apples, hogs and lambs.

"Since June 15, a number of commodities, such as wheat, oats, cattle, hogs and cotton, have reached new low levels for the season in response to crop prospects, recessions in business, and lower prices of other commodities in general, both in this country and abroad.

"In the second week of July the level of farm prices was probably several points below the level on June 15."

The general commodity price level, it was said, continued to drop during June, the decline amounting to about 4 per cent between the first week of June and the first week of July.

"According to The Annalist index numbers," the bureau continued, "prices declined from 132 on June 3 to 124.6 on June 24, and were 125.2 on July 1. The slight recovery in the last week of June which occurred in farm and food products was lost in further recessions.

"The continuation of the commodity price decline in June was again shared by all groups in the general index: farm products fell 12 points, food products fell 7 points, building materials 6, textiles 4, metals 3, and fuels and chemicals."

Commodity price levels in the United States and in other countries, the department said, have tended downward since 1925.

Lows Reached in Other Nations.

"During the course of the present business cycle," it continued, "prices in the United States have declined from 100 in September, 1928, to 89 in May, 1930. The level of prices in other countries declined from 97.5 in May, 1928, to 84.5 in May, 1930, a drop of 13 points, compared with 11 in the United States. Both indexes will show lower levels when the June data become available.

Discussing business conditions the department said:

"Business activity in June continued the downward tendency that became evident in May. Important industries are reducing their production from the levels maintained during the first quarter back to the low level of last December.

"Employment and wage payments have been further reduced. Consequently, the buying power of consumers and the industrial demand for farm products is now at the lowest level reached so far in the present depression.

Earnings Cut 20 Per Cent.

"During June and the first part of July, basic industries such as the iron and steel, automobile and textile, reduced their volume of output.

"This has been reflected in a lower volume of freight traffic and in reduced consumption of electric power; both of these indexes of general business conditions showing that the partial recovery from the decline of last Winter has been practically lost and that the present level of activity is the lowest reached so far this year.

"As the result of the declines in May and June and those in progress so far in July some wage reductions, together with the laying-off of employes in the iron and steel, automobile, textile industries and other industries has brought the earnings of factory employes nearly 20 per cent below the high levels of last year and about 12 per cent below the comparable level of 1928.

"The recessions in industrial activity in June were accompanied by a severe decline in industrial stock prices to an average level not much above that of last November. Interest rates continued to decline as a result of the low demand for credit and increasing supply of gold and funds released by the Federal Reserve banks through their purchases of government securities.

Decline Not Equal to 1920-1921.

"So far the nature of the present business recession has been quite similar to that of 1920-21, though, of course, the decline has not been as great. From the peak of June, 1920, industrial activity declined gradually until October and then sharply to April 19, 1921, the decline during this period amounting to about 33 per cent.

"A slight recovery thereafter was followed by a slight recession and, after the low point of July, 1921, a revival in business began and continued to the middle of 1923.

"In the present recession the decline from June to March amounted to 20 per cent, and the slight recovery thereafter has given way to a further recession in June and July.

"The numerous elements that are involved in the present business situation make it impossible to indicate just when the end of the present downward movement will be reached, but there are certain factors in operation which in the past have laid the foundation for a termination of recession and eventual recovery.

"These factors are very low interest rates, increased commercial bank credit and large flotations of new securities, which eventually create an increased demand for commodities and for labor.

"While building activity has been at low levels during the recent months, the value of contracts awarded in June was greater than in the similar period of a year ago, the first month to show such a relative increase since July, 1929.

"The considerable reduction in factory employment has been reflected to an unusual degree in a reduction in farm wages. A large number seeking employment in face of a reduced demand on the part of farm labor in relation to demand is about 25 per cent greater than a year ago.

"This situation has reduced farm wages by about 13 per cent below the level of last July."

ASKS HEARING TESTS FOR ALL TEACHERS

Dr. Rowell, Conducting Columbia Lip-Reading Courses, Urges Compulsory Examinations.

Compulsory hearing tests for teachers as well as pupils should be a part of every school program, Dr. Hugh S. Rowell, Professor of Health Education at Columbia University, said yesterday. In response to a letter sent to all Summer session students at Teachers College offering aid to those suffering from hearing defects, he discovered that many teachers studying at Columbia are affected with varying degrees of deafness.

"The purpose of these tests," Dr. Rowell said, "should be to help affected teachers, not to eliminate them. Employers have found that persons who are hard of hearing make the best workers. They are more appreciative of kind treatment and more conscientious than the normal employe."

The students applying for guidance will be divided into two groups. Those suffering from remediable organic defects will be sent to a competent ear specialist. The others will have their range of hearing determined by the audiometer, a small phonograph using a magnetic pick-up which transmits sounds from specially prepared records to headphones, and will be taught lip-reading.

A special class room will be equipped with a microphone and individual receivers.

The lip-reading course is given in cooperation with the New York League for the Hard of Hearing. The topics include a study of the psychology of the deaf child, readjustment problems, prevention of deafness, and vocational guidance for the hard of hearing. Students completing this course will, in addition to having mastered lip-reading themselves, be prepared to teach lip-reading to deaf children.

E. J. Delany Named Hilly Aide.

Edmund J. Delany, 26 years old, of 245 East Twenty-first Street, was appointed an assistant corporation counsel yesterday and assigned to the division of penalties, according to an announcement by Corporation Counsel Arthur J. W. Hilly. Mr. Delaney was graduated from the Brooklyn Law School and has been associated with the law firm of Talley & Lamb, 51 Chambers Street.

RELATIVES AIDED MRS. M'CORMICK

Classmates of Husband Also Gave to Campaign Fund, Chairman Nye Is Told.

CORRUPTION HINT DECRIED

Rumors Would Make Candidate "Associate of Capone," Her Aide Says at Chicago Hearing.

Special to The New York Times.

CHICAGO, July 15.—The largest single money contribution toward the nomination of Mrs. Ruth Hanna McCormick for Senator from Illinois was $20,000, which was given to the Voters' Progress Club, a campaign organization, by Frederick W. Allen of New York City, a Yale classmate of Mrs. McCormick's late husband, Medill McCormick.

These and other similar facts were brought out today in the second day of hearings conducted by Senator Gerald P. Nye of North Dakota as chairman of the Senate special committee of inquiry.

W. D. Alexander of Bloomington, a retired lumberman, told for the first time of the personal disbursement of $7,207. Because of a long friendship with the candidate's father, the late Mark Hanna, he said, he had volunteered to handle Mrs. McCormick's campaign in McLean County without financial assistance. He met Mrs. McCormick for the first time on Monday.

The list of the donors of substantial sums to the volunteer organizations supporting Mrs. McCormick, as revealed at the hearing, included the names of a number of relatives. They were the following: M. A. Hanna, $5,000; D. R. Hanna Jr., $5,000; Carl H. Hanna, $5,000; R. R. McCormick, $2,500; Joseph Medill Patterson, $2,500, and Mrs. Elinor Patterson Schlesinger, $1,000.

Another $5,000 came from G. E. Sullivan of New York City, who, like Mr. Allen, was a university classmate of Medill McCormick.

Fred A. Smith, a former newspaper man, who for nearly two years has done Mrs. McCormick's research and publicity work, protested while on the stand because the Nye committee, which he said has the facts, permitted continued dissemination of rumors that the McCormick campaign produced wholesale corruption.

"Thousands of clippings that pass over my desk," he said, "show an increasing tendency to speak of it in that way, with an implication that Mrs. McCormick is a political associate of Al Capone and is in alliance with hoodlums and criminals.

"There was not a single corrupt act committed by a member of our organization in this campaign and this committee ought to lose no time in either establishing the facts alleged or exonerating this organization."

He told Chairman Nye if there is anxiety to establish important facts about Illinois campaign expenditures he should subpoena the Rev. Elmer L. Williams, who then sat at the press table, and compel him to tell who paid for the maintaining of a "tremendous quantity" of copies of "Lightnin'" devoted to attacks on Mark Hanna and Medill McCormick. The chairman made no response.

DOG LEADS BLIND IN TRAFFIC

Ability of Trained Animal Demonstrated in Park Avenue.

The New York Association for the Blind yesterday showed how a trained dog can lead a blind man safely through heavy traffic. Dr. Harwood Hoadley of White Plains, formerly a city teacher but blind since 1921, was led safely through traffic at Park Avenue and Sixtieth Street by Alma, a 2-year-old German shepherd dog, born and raised in Maryland and trained at Princeton, N. J., by Josef Weber, former dog trainer for the Berlin police.

Alma, who had just been officially "graduated," was equipped with a U-shaped double bridle, to simplify guidance. When the doctor picked this up she understood she was on duty. When he dropped it she was at leisure. The dog led the man south in Park Avenue. At the corner of Sixtieth Street she saw the traffic moving across town, and sat down, halting her charge. When the traffic changed, she proceeded.

She does not read traffic signs, Mr. Weber explained. He also said the animal turns left and right when commanded.

Dr. Hoadley was greatly pleased with the dog's work. "She is absolute judge of what is danger and of how to act in emergencies," he said.

Herman Immeln, director of social service for the association, said it was hoped to increase the scope of dogs' work for the blind and to establish training kennels.

FLIER WARNED JONES' TRAIN

Darted About Engine as It Approached Burning Bridge.

ST. PAUL, Minn., July 15 (AP).—The admiration of a Burlington railroad train crew was extended today to Mail Freeburg, air mail pilot, who Saturday night dived his plane repeatedly low over a train to halt it as it thundered toward a burning trestle at Trevino, Wis.

The train, carrying Bobby Jones, the golfer, was stopped by automatic block signals before it reached the weakened structure.

Freeburg saw a burning railroad bridge and the train speeding toward it. To avoid what he believed would be a calamity, he left his course, swooped low and headed for the locomotive. He criss-crossed the path of the train, flashing his landing lights to attract attention. The train stopped and Freeburg continued to Chicago.

LIEUT. TYNDALL KILLED IN AIR CRASH

Army Test Pilot's Plane Falls Near Mooresville, N. C.—Possible Companion Sought.

MOORESVILLE, N. C., July 15 (AP).—Lieutenant F. B. Tyndall, army pilot from Langley Field, Va., was killed when his plane crashed near here tonight.

Lieutenant Tyndall apparently was lost when his monoplane crashed into a patch of woods. He had been flying in this vicinity for more than an hour before the plane was seen to careen to earth. It landed in some trees and then crashed through the limbs to the earth.

Search was being made for the body of a possible companion.

Lieutenant Frank Benjamin Tyndall was one of the best test pilots in the Army Air Service. He was born in Sewell's Point, Va., in September, 1894, and was a graduate of the Valparaiso University in Indiana.

He got his first air training in Georgia Institute of Technology when the United States entered the World War in 1917 and went with the American Expeditionary Force to France the same year. After preliminary training in the aviation school at Chateauroux he got his commission as First Lieutenant early in 1918.

He took his advanced training at Issoudun and later was graduated from the School of Rerial Gunnery at Cazaux, France. Then he was transferred at flight commander to the Twenty-second Aero Squadron of the Second Pursuit Group and was promoted to the war-time rank of Captain.

In March, 1919, he was appointed operations officer of the First Pursuit Group at Selfridge Field, Mich. He was graduated froom the Engineering School at McCook Field and later served with the Fifth Composite Group in Hawaii, handling all types of planes. He was appointed official inspector of bombing planes for the Army Air Corps at the Keystone Aircraft Corporation plant in Bristol, Pa., in 1926 and passed on flight tests of army planes.

RENEWS SEARCH FOR FLIER.

Major in Utah Follows Rumor of a Mysterious Recluse.

SALT LAKE CITY, Utah, July 15 (AP).—Major R. McDonald, in charge of the search for Maurice Graham, Western Air Express aviator missing since January, today began to investigate a new rumor that Graham is still living.

Reports reached him that a mysterious and unidentified man has been living for the past four months in a shack on the Colorado River.

GIMBELS
33rd & Broadway PENnsylvania 5100

2726 PAIRS OF WOMEN'S SHOES
drastically reduced

Every pair purchased no later than the beginning of *this season* . . . Some shoes put in stock as recently as three weeks ago.

1121 pairs . . . including

Grey Kid Operas. High Heels.
Beige Kid One-Strap Pumps. Cuban Heels.
Two-Tone Blue Perforated Operas. Cuban Heels.
Maize Kid Perforated Oxfords. Cuban Heels.
Two-Tone Brown perforated Operas. High Heels.
Beige Kid One-Strap Pumps, Reptile Trim.
Blue and White One-Strap Woven Pumps.
All White Woven Oxfords. Cuban Heels.
Brown Woven Oxfords. Cuban Heels.
Brown One-Strap Woven Pumps. Cuban Heels.
White and Coloured One-Strap Woven Pumps.

4.65
Reduced from 6.00 to 8.50

1050 pairs . . . including

Black Lizard Oxfords, Black Suede Backs.
Blue Kid Step-ins, Blue Suede Backs.
Beige Kid Step-ins, Beaded Buckle. Cuban Heels.
Green Kid Oxfords, Green Suede Backs. High Heels.
Powder Blue Kid Operas, Perforated Vamps.
Beige Pumps, Water Snake Wish Bone Strap.
Red Kid One-Strap Pumps. Cuban Heels.
Beige Water Snake One-Strap Pumps, Kid Backs.
Eggshell Linen Oxfords, Kid Trim. Cuban Heels.
Black and White Silk One-Strap Pumps.
Printed Crepe Open Shank Pumps. High Heels.
Flowered Crepe One-Strap Pumps. High Heels.
Red Printed Silk One-Strap Pumps. High Heels.

6.45
Reduced from 8.50, 10.00 and 12.50

555 pairs . . . including

Python Operas, Calf Trim. High Heels.
Python One-Strap Pumps, Blue or Brown Calf Trim.
Beige Kid Operas, Cut-out Designs.
Blue Kid Step-ins, Reptile Trim.
Two-Tone Brown Lizard Oxfords. Cuban Heels.
Two-Tone Black and White Oxfords. Cuban Heels.
Green Kid Operas, Fancy Trim. High Heels.
Blue Kid One-Strap Pumps, Fancy Trim.
White Kid Step-ins, Fancy Trim. Baby Louis Heels.
White Kid Gored Step-ins. High Heels.

8.65
Reduced from 10.00, 12.50 and 14.00

Sizes 3 to 8½ . . . Widths AAA to C . . . at all prices! Not every size in every style . . . but plenty in each

GIMBELS—FOURTH FLOOR

GIMBELS WILL NOT BE UNDERSOLD

STERN BROTHERS
42nd and 43rd STS. WEST OF FIFTH AVENUE

Beginning Today

MEN—Annual Sale

WHITE SHIRTS

of Imported English and American Broadcloth

1.85

Regularly 3.00 and 4.00

The extra fine qualities of white broadcloth in regular 3.00 and 4.00 shirts . . . the soft, lustrous, long fibre, wear-and-wash-resisting broadcloth from leading English and American looms! Offered on this one occasion of the year in shirts with the same admirable cut, fit and workmanship . . at 1.85!

Collar attached and neckband styles

Sizes 13½ to 18. Sleeve lengths 33 to 35 (altered without charge)

Mail and phone orders promptly filled—LONgacre 8000

DIRECT SIXTH AVENUE ENTRANCE TO MAIN FLOOR SHOPS FOR MEN

HOTEL MARTINIQUE
BROADWAY
32nd St. 33rd St.
PERMANENT RATES
Single room from
$12.00 Per Week
Double room from
$14.00 Per Week

The Finest Factory Building in New England
FOR SALE OR LEASE
At a Tremendous Sacrifice
Having a 3000 H. P. Hydro-Electric Power Plant
Situated in Lowell, Mass. A city of diversified industries

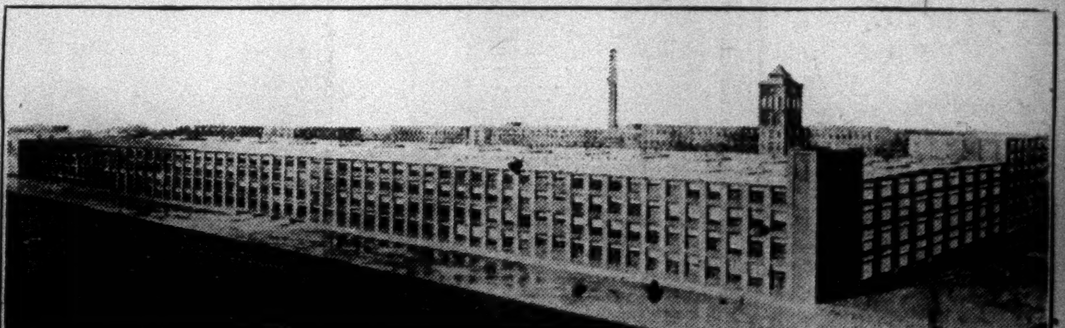

88,155 Square Feet Each Floor 352,000 Square Feet Total Floor Area
Floor Capacity 350 Lbs. 653 Feet Long. 135 Feet Wide
Floor Heights, 15 Feet and 18 Feet

Building completed in 1922. Modern in every respect, 80% glass, maximum of light. Carrier washed air system, central control heating, ventilating and humidifying. Completely sprinklered. Refrigerated drinking water. Ample toilets. Two high speed 8x12 ft. elevators. Entire plant wired for lighting and power. Private railroad siding for twenty cars.

MARDEN & MURPHY, Inc.
15 KEARNEY SQUARE LOWELL, MASSACHUSETTS
Brokers protected by full commission
Also available: Complete Dyeing, Bleaching and Finishing Plant with free, unlimited water privilege.

INTELLIGENT READERS GAIN from The New York Times correct, dependable information which makes them conversant with progress in all fields of news interest. The range, the scope and the quality of The Times news are unequalled.—Advt.

We've taken the sizzle out of summer

The St. George, like Irving's Catskills, lords it over the surrounding country — nearly 500 feet above the East River, and without any local competition!

When it's hot uptown it's because the St. George has selfishly absorbed those cooling breezes direct from the Upper Bay, which lies at its feet.

At the St. George everything is cool except the reception which awaits you!

Live at the St. George this summer and smile at everybody who spent all that money to go off to the mountains and the seashore.

Even our prices help you to keep cool!

◆ ◆

Rooms—Cozy, unusually well-furnished singles from $12 per week on lease. They have luxurious club baths and really magnificent outlooks. Doubles from $23 and suites from $32. Transient ever so slightly more.

Food—In the refrigerated Coffee Shop, club breakfasts cost as little as 35 cents, luncheon from 50 cents and dinner is $1. All meals also served in the 4-exposure, cool Cloudland Roof Garden — 500 feet over the Bay. Breakfast 40-90 cents; luncheon 75 cents; dinner with superb dance-music $2.50. Also a la carte throughout. Supper dancing 9:30 to closing, a la carte. $1 cover charge; $2 Saturdays and Sundays.

Swimming Pool—This is the most costly ever built—a poem of beauty. House guests enjoy free use every morning to noon and have a special 75 cent rate thereafter. Salt water.

Skyland—A broad, high roof-area of loafy steamer chairs, garden trellises and spreading awnings. Cool and refreshing. Free to house-guests and their friends.

Transportation — 4 minutes from Wall St., 2 minutes from Boro Hall and 15 from Times Square by 7th Ave. Interboro subway. Clark St. express station right in the building.

Largest Banquet Facilities in the World

CARL LETSCH, Manager

HOTEL
ST. GEORGE
Clark Street
BROOKLYN
◆ MAIN 10,000 ◆

STATE'S POPULATION IS PUT AT 12,609,555

City Widens Gap in Census, With 6,958,792, as Against 5,650,763 Up-State.

NASSAU GAINS 139 PER CENT

It Has Largest Proportional Increase Among Counties, Eleven of Which Lose Ground.

ALBANY, N. Y., July 15 (AP).—New York State has a population of 12,609,555. Of this total, 6,958,792 live in the five counties comprising the city of New York, and 5,650,763 are residents of the counties making up the rest of the State.

The totals were compiled by The Associated Press on the basis of reports of county populations made by supervisors of the 1930 Federal census in all parts of the State. They show a net increase of 2,224,328 for the entire State for the decade since 1920, or 21.4 per cent. During this period the up-State counties increased 885,584, or 18.6 per cent over 1920. The gain in New York City was 1,338,744, or 23.87 per cent.

Nassau County, adjacent to the city of New York, showed the greatest proportional gain. The 1930 figures gave Nassau a population of 302,468, as compared with 126,120 in 1920, an increase of 176,348, or 139.8 per cent. Suffolk, the other Long Island County, recorded a gain of 50,564 inhabitants, or 45.87 per cent. Westchester County, also adjoining New York City, recorded a 50 per cent gain, and now has a population of 516,744.

Increases by Other Counties.

Other substantial increases were recorded by Broome County, 33,353, or 29.3 per cent; Niagara, 32,616, or 27 per cent; Rockland, 13,981, or 30.5 per cent; Putnam, 2,926, or 27 per cent; Erie, 125,042, or 19.8 per cent.

Eleven counties—Allegany, Chenango, Delaware, Greene, Hamilton, Herkimer, Lewis, Oswego, Schoharie, Schuyler and Wyoming—recorded decreases amounting to 8,672. With the exception of Herkimer, the counties that lost in population are in the agricultural section.

Herkimer County, reflecting declines in textile manufacturing, fell off 1,750 in the last decade. Little Falls, the metropolis of the county, long a textile centre, recorded a decrease of 1,970, indicating that the rural sections of the county registered a slight gain.

There was no change in the relative positions of the four largest cities—New York, Buffalo, Rochester and Syracuse—but Yonkers moved into fifth position, formerly held by Albany, while the capital city dropped to sixth place.

City in Minority at Albany.

Although it has a population more than 1,300,000 in excess of that of the rest of the State, New York City will continue in the minority in the State Senate until the State Constitution is amended to eliminate a discrimination which renders it impossible for the city at any time to have more than half of the membership.

This constitutional provision, a product of the Constitutional Convention of 1893, occurs in Section 4, Article III. Under its terms, "no county shall have more than one-third of all the Senators and no two counties, or the territory thereof as now organized which are adjoining counties, or which are separated only by public waters, shall have more than one-half of all the Senators."

New York City, on the basis of the present legislative apportionment, which dates back to 1917, has a total of 23 out of 51 members of the Senate. It has 62 members of the Assembly out of a total of 150, the number fixed by the Constitution for the lower house.

Under the most recent apportionment passed by the Legislature but vetoed by the Governor, New York City, on the basis of the figures from the 1925 State census, would have made no gain in the Senate but would have been awarded a net gain of two seats in the Assembly.

Final Total 211,787 in Middlesex.

Special to The New York Times.

NEW BRUNSWICK, N. J., July 15.—The official census total for Middlesex County is 211,787, it was announced today by William A. Kane, supervisor of census for the Tenth District. The county's gain is 49,453 over the Federal census of 1920.

Perth Amboy, the larger of the county's two cities, has a population of 43,466, compared with 41,707 in 1920. New Brunswick, the county seat, has a population of 34,545, against 32,779 in 1920.

The final figures for the county are:

	1930.	1920.
Carteret	12,921	11,047
Cranbury	1,278	1,083
Dunellen	5,151	3,394
East Brunswick	2,711	1,857
Helmetta	801	687
Highland Park	8,692	4,866
Jamesburg	2,048	2,052
Madison	2,515	1,808
Metuchen	5,750	3,334
Middlesex	3,504	1,852
Milltown	2,994	2,573
Monroe	2,894	2,625
New Brunswick	34,545	32,779
North Brunswick	3,623	1,399
Perth Amboy	43,466	41,707
Piscataway	5,867	5,385
Plainsboro	1,019	460
Raritan	10,123	5,419
Sayreville	8,655	7,181
South Amboy	8,470	7,897
South Brunswick	2,758	2,206
South Plainfield	5,045	.....
South River	10,771	6,596
Spotswood	921	407
Woodbridge	25,265	13,423
Total	211,787	162,334

South Plainfield was part of Piscataway Township in 1920.

FLORIDA'S POPULATION HAS RISEN 51 PER CENT

Increase in 10 Years Has Brought Her Near the 1,500,000 Mark.

JACKSONVILLE, Fla., July 15 (AP).—Showing an increase of 51.6 per cent in the last decade, Florida's population is 1,468,635, according to an unofficial tabulation of enumerators' reports from the sixty-seven counties.

The State gained 500,165 over the 1920 figure of 968,470.

During the past ten years three other cities advanced into the 100,000 class. They are Jacksonville, with 129,682; Miami, 110,025, and Tampa, 100,910.

Of the sixty-seven counties, forty-four increased their population substantially, while ten showed slight increases.

The other thirteen were created since the 1920 census.

ST. LOUIS, July 15 (AP).—The 1930 population of Missouri is 3,619,176, an increase of 215,121, or 6.3 per cent, since 1920, tabulation by The Associated Press showed today. This is the largest gain in three decades.

Eighty-three counties lost in population while thirty-one gained. St. Louis City, St. Louis County and Jackson County, which includes Kansas City, had a total increase of 255,952. The figures do not include about 9,000 names sent to Washington in an effort to bring Kansas City's populatioin above the 400,000 mark.

For the first time in the State's history more than half of the population is urban rather than rural, with 1,849,168, or 51.1 per cent, in seventy-one cities and towns of more than 2,500.

Revised figures give St. Louis a population of 822,032, an increase of 49,135, or 6.36 per cent.

INDIANAPOLIS, July 15 (AP).—Final census figures for Marion County, which includes Indianapolis, show the population for the county to be 422,627, as compared with 348,061 in 1920, a gain of 21.4 per cent.

Final figures for Indianapolis were 364,073. Territory outside Indianapolis showed a total gain of 72.8 per cent, while the city's gain was 15.8 per cent.

Unemployment in the county totals 17,375, with 15,942 living within the city limits.

Special to The New York Times.

PHILADELPHIA, July 15.—Final census figures for the city show a population of 1,961,458, an increase for the decade of 7.03 per cent. The count showed 73,275 persons unemployed.

Population of New York State Counties

The population table by counties follows:

County.	1930.	1920.	Increase.	Decrease.	Per Cent.
ALBANY	211,632	186,106	25,526	...	13.7
ALLEGANY	36,832	36,842	....	10	.03
BROOME	146,963	113,610	33,353	...	29.3
CATTARAUGUS	72,596	71,223	1,273	...	1.7
CAYUGA	65,830	65,221	609	...	.9
CHAUTAUQUA	126,686	115,348	11,338	...	9.8
CHEMUNG	74,830	65,872	8,958	...	12.0
CHENANGO	34,752	34,969	....	217	.62
CLINTON	46,664	43,898	2,766	...	6.3
COLUMBIA	41,680	38,930	2,750	...	7.0
CORTLAND	31,709	29,625	2,084	...	7.0
DELAWARE	41,114	42,774	....	1,660	3.8
DUTCHESS	105,222	91,747	13,475	...	14.6
ERIE	760,630	634,688	125,042	...	19.8
ESSEX	33,931	31,871	2,060	...	6.5
FRANKLIN	45,674	43,541	2,133	...	4.9
FULTON	46,534	44,927	1,607	...	3.5
GENESEE	44,463	37,976	6,487	...	17.0
GREENE	25,770	25,796	....	26	.01
HAMILTON	3,950	3,970	....	20	.05
HERKIMER	63,212	64,962	....	1,750	2.7
JEFFERSON	83,547	82,250	1,297	...	1.5
LEWIS	23,443	23,704	....	261	1.1
LIVINGSTON	37,590	36,830	760	...	2.0
MADISON	39,782	39,535	247	...	.62
MONROE	423,172	352,034	71,138	...	20.0
MONTGOMERY	60,049	57,928	2,121	...	3.8
NASSAU	302,468	126,120	176,348	...	139.8
NIAGARA	151,321	118,705	32,616	...	27.0
ONEIDA	198,597	182,833	15,764	...	8.6
ONONDAGA	289,292	241,465	47,827	...	16.3
ONTARIO	54,214	52,652	1,562	...	2.0
ORANGE	130,318	119,944	10,474	...	8.7
ORLEANS	28,769	28,619	150	...	.5
OSWEGO	69,726	71,045	....	1,319	1.8
OTSEGO	46,657	46,200	457	...	.99
PUTNAM	13,728	10,802	2,926	...	27.0
RENSSELAER	119,759	113,129	6,630	...	5.8
ROCKLAND	59,529	45,548	13,981	...	30.5
ST. LAWRENCE	90,017	88,121	1,896	...	2.1
SARATOGA	63,315	60,029	3,286	...	5.4
SCHENECTADY	124,990	109,363	15,627	...	14.3
SCHOHARIE	19,662	21,303	....	1,641	7.7
SCHUYLER	12,910	13,098	....	188	1.4
SENECA	24,964	24,735	229	...	.9
STEUBEN	82,264	80,627	1,637	...	2.0
SUFFOLK	160,810	110,246	50,564	...	45.87
SULLIVAN	35,238	33,163	2,075	...	6.2
TIOGA	25,472	24,212	1,260	...	5.2
TOMPKINS	41,515	35,285	6,230	...	17.6
ULSTER	80,079	74,979	5,100	...	6.8
WARREN	34,171	31,673	2,498	...	7.8
WASHINGTON	46,471	44,888	1,583	...	3.5
WAYNE	53,838	48,827	5,011	...	10.0
WESTCHESTER	516,744	344,436	172,308	...	50.0
WYOMING	28,734	30,313	....	1,580	5.2
YATES	16,934	16,641	293	...	1.7
TOTALS.					
UP-STATE	5,650,763	4,765,179	894,256	8,672	...
NEW YORK CITY	6,958,792	5,620,048	1,388,744	...	23.81
GRAND TOTALS	12,609,555	10,385,227	2,233,000	8,672	...
DEDUCT DECREASES			8,672		
NET GAIN			2,224,328		

FOR WAR MEMORIAL BOARD.

Gov. Roosevelt Names Commission on Site and Plans.

ALBANY, N. Y., July 15 (AP).—Governor Roosevelt today announced the membership of a commission to select a site and prepare plans for a State memorial to the World War dead. The commission was provided by an act of the last Legislature, which named the Adjutant General of the State, Major Gen. Franklin W. Ward, as head.

The members of the commission named by the Governor are:

Major Gen. John F. O'Ryan, the Twenty-seventh Division, New York City.
John J. Bennett, Seventy-seventh Division, New York City.
Francis S. Hueber, Seventy-eighth Division, Syracuse.
Richard S. Byrnes, Babylon, veteran of the United States Navy.
Major Benjamin H. Namm, Brooklyn.
William M. Leffingwell, Watkins Glen.

The commission is empowered to buy a site and provide for a design of the memorial, the total cost of which, exclusive of the site, must not exceed $1,000,000.

EMERGENCY FUNDS ASSAILED IN JERSEY

Abell Group Hears Charge That Little White House Cost State $108,000 Total.

LIMIT OF $50,000 IGNORED

Attorney Quotes State Business Survey That Few Emergencies Are Aided by Fund.

Special to The New York Times.

TRENTON, N. J., July 15.—Methods by which the State House Commission ignored the specific wish of the Legislature and built up a $50,000 appropriation for repair of the Little White House at Sea Girt to $108,000, came under the scrutiny of the Abell audit and survey commission at a hearing in the State House today.

The disclosure concerning the spending of the money came during the examination of John A. Reddan, one of Governor Larson's budget officers.

The Governor, who is a member of the State House Commission, occupies the Little White House as a Summer home.

It was brought out by D. Frederick Burnett, counsel to the Abell Commission, that last year $100,000 was requested of the legislative appropriations committee for reconditioning the Sea Girt cottage. The Legislature, he said, slashed the request to $50,000, divided into $35,000 for repairs and $15,000 for furnishings. This was approved on May 4, 1929.

Points to $85,000 Contracts.

Notwithstanding the cut, the State House Commission, which has jurisdiction over emergency funds, nine days later authorized contracts totaling $85,000, he asserted.

Circumventing the action of the Legislature, the State House Commission, to get enough money for the job, voted $10,000 from emergency funds on one date, Mr. Burnett said, and later voted $48,026.25 from the same source.

The subject of emergency funds was thrown open to discussion and it was stated that often funds were taken from such an account for objects which could not be construed as true emergencies. Mr. Burnett cited an item of $5,500 for salaries and expenses of the State Athletic Commission taken from emergency funds and another of $16,000 for salaries of Supreme Court Justice's secretaries. Mr. Burnett declared that salaries were items which reasonably could be forecast from year to year.

Admitting that such funds ought to be kept for real emergencies, Mr. Reddan declined to admit that the emergency fund plan ought to be abolished.

A report on State business by the National Institute of Public Administration was quoted by Mr. Burnett to show that although hundreds of thousands of dollars are allocated to emergency funds only a small portion of the appropriations made from this money could be considered as for emergent purposes.

$250,000 Fund Suggested.

Mr. Reddan said that for this year a sum of $250,000 had been suggested for emergency purposes. He said he would not want to take the responsibility of cutting the money to $50,000, for instance, and then find some pressing need for a quick appropriation.

Mr. Reddan protested against the practice of forcing legislative measures which need money to carry out the purpose of a bill and then including a proviso that the fund shall not become available until included in some annual appropriation measure.

"It would bankrupt the State," interjected Senator Abell, chairman of the commission, "if all appropriations of that nature were made."

The practice of starting State work of an expensive nature with only a comparatively insignificant initial appropriation and coming to the Legislature, year after year for added funds also was condemned.

Building of the new State House annex was what prompted the appointment of the Abell commission to investigate the project. Starting as a $500,000 home for the State Highway Commission, the annex idea grew from year to year until now it looms as a general State office building which will cost $4,000,000.

The commission will meet again next Wednesday.

BRITISH JOBLESS INCREASE.

Total Mounts 42,000 in Week—Italian Figures Improve.

Special Cable to THE NEW YORK TIMES.

LONDON, July 15.—A further increase of 42,000 in the last week brings the total of British unemployed to 1,933,500, the highest total in the last nine years. Not since the Summer of 1921 during the National coal strike has the unemployment total exceeded 1,900,000.

During the incumbency of Premier MacDonald the total of workless persons in Britain has increased more than 750,000. Conservative newspapers are making a great play of the figures, and they point out that in the last six months of the Baldwin Administration the figures fell from 1,452,619 to 1,100,125.

ROME, July 15 (AP).—The government announced today that more than 40,000 persons stepped from the ranks of the unemployed in Italy during June.

At the end of May, 367,183 persons were unemployed, as against 322,287 on June 30, a decrease of 44,896. Of the present unemployed in Italy 208,193 are men and 114,094 women.

for Style, Comfort and Double Service

Two-fisted men of action prefer the DOUBLE GRIP PARIS GARTER. There's smart style, great comfort, and double service in the double grip equipped with the famous Paris rubber cushion clasps and patented locking device. These fine garters are cut for comfort . . . metal parts are rust proof. Always pause long enough to ask, distinctly, for *Paris* . . it will mean many months of satisfaction for you . . .

Double Grip Paris 35¢ to $2
Single Grip Paris 25¢ to $2
Paris Suspenders 50¢ to $5

Double Grip
PARIS
GARTERS
No metal can touch you

Keep UP your good appearance

The Clothing of Gentlemen is Found . . . . at De Pinna

DE PINNA
Semi-Annual Sale

MEN'S SACK SUITS

A wide range of English suitings in spring and summer weaves and patterns; including lightweight English flannels.
Sizes 35 to 44. *Formerly up to $95.*

Sale Prices
$44.50 $54.50
$62.50 $72.50

MEN'S SPORT SUITS

Three and four-piece; imported fabrics.
Sizes 35 to 44. *Formerly up to $95.*

Sale Prices
$54.50 $62.50 $72.50

Men's furnishings, hats, shoes and luggage at clearance sale prices

There will be no charge for alterations.
Sale goods will not be sent on approval, exchanged, nor can they be returned for credit.

DE PINNA
FIFTH AVENUE AT 52nd STREET

Store closed all day Saturday

BROKAW'S
SEMI-ANNUAL CLEARANCE

MEN'S BUSINESS SUITS

Fancy cheviots, cassimeres, tweeds, finished and unfinished worsteds . . . . in tan, grey, blue, black and mixtures . . . . formerly $45 and $55

NOW $37

OTHER BROKAW BUSINESS SUITS

Formerly $58 and $65 . . . . now $49
Formerly $75 and $85 *(silk lined)* now $59

(Complete stocks of large sizes up to size 54)

● ●

BROKAW SPORT SUITS

four piece . . . in tweeds, cassimeres, worsteds . . . various colors and effects.

Formerly $45 and $55. . . now $37
Formerly $65 . . . now $49
Formerly $75 . . . now $59

NO CHARGE FOR ALTERATIONS

BROKAW BROTHERS
ON BROADWAY AT 42nd STREET
AT TIMES SQUARE SUBWAY STATION
Founded 1856

LIBERALS MAY VOTE TO OUST MACDONALD

Parliamentary Group Decides to End Its Support on Important Questions.

COAL AMENDMENT BEATEN

House of Lords Rejects Project of Government and Sends Bill Back to Commons.

LONDON, July 15 (AP).—A political battle on three important fronts today loomed before the government of Prime Minister Ramsay MacDonald.

Defeated today by 168 to 36 votes in the House of Lords on an amendment to its much-amended coal bill, the second Labor Cabinet tonight was confronted suddenly with a menace from the Liberal party opposition.

At a meeting tonight the Liberal Parliamentary group, which hitherto has supported the government on votes affecting questions of policy important enough to entail its possible resignation, decided that in future divisions the Liberal members would not hesitate to vote against it, or even deliberately attempt to defeat it.

The meeting was primarily held to discuss Labor's escape from defeat last week on its financial bill. Through the votes of four Liberals and the abstentions of others, Prime Minister MacDonald carried an important clause of the bill by two votes.

The Liberals agreed that the party could hope to achieve nothing of importance in the House of Lords unless its members worked together as a team. They decided that on questions fully discussed at a previous party meeting and clearly decided upon they would not refrain from bringing the government down in conjunction with the Conservatives.

The question of India, and of the round-table conference on Indian affairs next October, may also brew a storm for the Labor ship before the end of the present session of Parliament, scheduled for early next month.

In the past few days many members of the House of Lords have expressed uneasiness about the government's views on the Simon Commission report. The Conservatives yesterday voted a resolution stressing the value of the Simon report for discussion at the conference and urging that the British delegation represent all political parties.

As Sir John Simon, under whose guidance the commission worked and whose name was given to the report, is one of the leaders of the Liberal party, the Liberals may be as ready as the Conservatives to give battle to Labor if any departure from the report is made to satisfy the Indian Nationalist element.

Prime Minister MacDonald will discuss with his Cabinet members tomorrow the action of the House of Lords on the coal bill amendment. The amended bill now returns to the House of Commons for further debate next Monday.

The national executive of the Miners' Federation also will consider the coal bill problem tomorrow, and it is probable that it will call a national conference of coal miners.

Political observers agree that though Prime Minister MacDonald might ultimately appeal to the country in a general election on the conflict between the House of Lords and the House of Commons, there are other issues on which the resignation of the government is more likely to come.

Herald Opens Anti-Lords Campaign.

LONDON, Wednesday, July 16 (Canadian Press).—The Daily Herald, Labor organ, today launched an anti-Lords campaign as a consequence of the repeated refusal of the House of Lords to pass the government coal mines bill in its original form and including the seven and a half hour working day.

And "The Peer Versus the People" is the issue upon which the Labor government probably will seek to wage its next election campaign—a campaign which political commentators generally expect to see under way before the end of the year.

"The most serious challenge to the popular will since the House of Lords rejected Lloyd George's 'people's' budget of 1909," is the way The Herald describes the action of the Upper House in refusing to pass the coal bill. "This state of affairs cannot go on."

FINNISH DIET DISSOLVED.

Obstruction to Anti-Communist Laws Forces New Election.

Wireless to THE NEW YORK TIMES.

HELSINGFORS, Finland, July 15.—The Diet was dissolved tonight as the result of the action of sixty Social Democrats in obstructing the government's program for anti-Communist legislation.

The measures had previously passed the third reading, but the Social Democrats, taking advantage of parliamentary procedure, moved they should be tabled until passed by a new Parliament. With the help of the cumbersome rules they succeeded in imposing their will and thus the enactment of a new security law, the revision of the Parliament act and of the political suffrage act was made possible.

The anti-Communist measures were declared by the Cabinet to be essential for the normal administration of the country.

A new Parliament will be elected on the first two days of October and will meet on Oct. 20. As the election will be held under the old Parliament act, which the anti-Communists refuse to the recognize, complications are feared.

SYNTHETIC FOOD AGE VISION OF SCIENTIST

Dr. Levinstein of England Also Says Fuel Will Be Drawn From the Air, Water and Sun.

CITES GAINS ALREADY MADE

President of British Society of Chemical Industry Asserts Raw Materials Must Be Inexhaustible.

Wireless to THE NEW YORK TIMES.

BIRMINGHAM, England, July 15.—A vision of a world in which all raw materials will be drawn from the air, water and the sun as well as the soil was held out to the Society of Chemical Industry today by Dr. Herbert Levinstein, Manchester scientist. Synthetic food and synthetic fuel instead of coal were only two of the possibilities of the chemical age which Dr. Levinstein said was coming.

The age of coal is passing, he asserted, and another ten or fifteen generations will see the exhaustion of the world's chief coal deposits.

"It is becoming a matter no longer of choice but of necessity for the human race to use the air, the soil and sun to the best advantage," Dr. Levinstein said in his presidential address, "and to make the earth more productive of food and raw materials. This is one of two great tasks of science. The other is to decrease human suffering by the conquest which will follow slowly but surely upon the chemistry of the living cell, of which so little is yet known.

"The discovery of how to use the nitrogen of the air to increase the productivity of the soil will remain one of the greatest landmarks of human achievements. Having tapped the inexhaustible supplies of atmospheric nitrogen, the next step is to transform another constituent of the air—carbonic air—without the intervention of the plant and thus get, without the interval of a geological age, the raw materials now obtained from coal.

"The complete reduction of carbonic acid to methane, or coal gas, has in fact been accomplished. It will certainly not be long before methane becomes a valuable raw material of the chemical industry. It can in turn be almost completely converted in an arc oven into acetylene, and acetylene can be polymerized to a tar about half of which consists of benzine. Thus we obtain by the synthetic instead of the geological route direct access to a new source of products obtained from coal tar.

"Our available raw material thus becomes inexhaustible, for carbonic acid exists in balanced quantities in the atmosphere. If time is money what is the money value of this ration in terms of time?"

National wealth, Dr. Levinstein continued, is falsely reckoned nowadays in terms of coal or oil, energy stored up geological ages ago. "Britain's weakness as a manufacturing country," he said, "is its dependence on fossil wealth—on coal for power instead of on the tides, waterfalls, the wind and the direct radiation of the sun."

Brooklyn Motorist Hurt in Canada.

Special to The New York Times.

KINGSTON, Ont., July 15.—While seeking to avoid a head-on automobile collision near Kingston today, Michael Joyce of Brooklyn, N. Y., was forced to drive his car into a ditch and he was hurled into a field. He was brought to Kingston General Hospital with three ribs fractured and a punctured lung. Friends with him escaped with minor injuries.

American Drowned in Morocco.

CASABLANCA, Morocco, July 15 (AP).—Ralph Vall, an American employed by the Vacuum Oil Company at Marrakech, was drowned while swimming in a river here yesterday. The body was not recovered.

AIR-ROUTE PARTY AT FAROE ISLANDS

Wierd Wolf-Howls of 49 Husky Dogs Greet Expedition at Its First Stop.

PROVISIONS TAKEN ABOARD

Dried Meat Put in Hold and Ton of Whale Meat Strung in Rigging for Voyage to Greenland.

By H. G. WATKINS,
Leader of the British Arctic Air Route Expedition.

World Copyright, 1930, by The Times, London, and The New York Times Company. All Rights Reserved.

Wireless to THE NEW YORK TIMES.

VAAG FJORD, Faroe Islands, July 13 (Delayed).—The little ship Quest, with the British Arctic air route expedition aboard, anchored off the whaling station here early this morning on the way to Greenland.

Alongside lay a large lighter containing forty-nine husky dogs which James M. Scott of the expedition had brought from Greenland. As soon as we were alongside, one dog started a wolf howl and soon the whole lot joined in, the amazing noise gradually swelling louder and louder, and then suddenly stopping dead as at some signal. This was the first time most of the expedition, the majority of whom are mere youths, had heard this "song of the north."

Mr. Scott has done wonderful work. In two months he has collected forty-nine of the best and strongest dogs I have ever seen, and has looked after them and fed them. Up to now they have been in excellent condition.

Vaag Fjord lies in Sydero, the most southerly of the Faroe Islands. It has a fine harbor, sheltered from every wind. From the head of the fjord mountains slope steeply upward, ending abruptly in a long line of volcanic cliffs on the west of the island. In places the cliffs have a sheer drop of 2,000 feet to the sea. The whaling station belongs to Captain Mikkelsen, who, being an experienced Arctic explorer, has given us every assistance. If he had not allowed us to keep the dogs at his whaling station we would have had to take them all the way to England and bring them back with us.

This day has been spent taking whale meat aboard and building a cage for the dogs on the deck. Dried meat has been put in the hold and a ton of fresh whale meat has been strung in the rigging as food for the men and the dogs on the voyage to Greenland. The ship looks like a floating butcher shop.

Tomorrow we will take the dogs aboard and start for Reykiavik to coal. If there is rough weather the dogs will have a bad time, as the ship rolls a great deal because of our large deck cargo. Looking after them will not be a pleasant job, as they get frightened in rough weather and are apt to bite. Mr. Scott has been bitten once in the two months he has been looking after them.

The expedition led by Mr. Watkins expects to spend fourteen months in surveying and mapping out an airplane route from England to Canada by way of Iceland, the Faroe Islands and Greenland. Its members will spend most of next Winter on the huge ice-cap in the centre of Greenland, observing weather conditions and charting possible landing spots.

EUROPEAN ZINC MEN WILL REVIVE CARTEL

American Delegates Also Attend Conference at Ostend to Protect Interest.

Special Cable to THE NEW YORK TIMES.

OSTEND, July 15.—An international conference attended by delegates from the chief zinc producing countries of the world opened here today. An American delegation is here not only to defend their national interests but to participate in all discussions affecting European interests, as there is considerable American capital invested in European zinc production.

The European zinc cartel was dissolved not long ago because of the inability of the countries concerned to decide upon the contingents to be allotted to each. A consequence of the dissolution has been overproduction and a large accumulation of stocks, with a fall in prices.

The conference intends to reconstitute the former cartel, and if possible to include the American interests in Europe. It is proposed to reduce production immediately, while some delegates wish to stabilize prices by an agreement in the present meeting.

SPANISH HEIR IN FRANCE.

Auto Tour of Europe Is Prince's First Foreign Trip.

PERPIGNAN, France, July 15 (AP).—Alfonso, Prince of the Asturias and heir to the Spanish throne, arrived here by automobile tonight from Barcelona on his first foreign tour.

Ambassador Quinones de Leon came down from Paris to meet the Prince and, in company with the royal physician, Dr. Elosegui, and the Prince's majordomo, the Marquis de Camarasa, they boarded the night express for Paris.

During his visit in the French capital, which will probably last about three days, the Prince will stay at the Spanish Embassy. Then he will leave by train for Berne, Switzerland, where his automobile will be sent, and will make a motor tour through Switzerland and Central Europe.

The health of the heir to the throne is said to be greatly improved. He has suffered from hemophilia, a hereditary condition characterized by a tendency to excessive bleeding from the slightest wounds or scratches.

18 HURT IN CRASH OF ELEVATED TRAINS

Continued from Page 1, Column 5.

home, after being attended by ambulance surgeons, were:

SELLERS, JAMES, 22, 620 East 127th Street; abrasions on the right arm.
ZINO, JOSEPH, 43, 311 West Sixty-ninth Street, a guard on the second train; cuts on left arm.
CLANCY, L. P., 1,812 Amsterdam Avenue, motorman on the first train; contusions on arms and body.
GOLDSTEIN, MAX, 33, 179 East 108th Street; abrasions on forehead.
BOWE, MARGARET, 40, 82 Butler Place, Concord, S. I., abrasion on neck.
BERMAN, MAX, 36, 1,524 St. Marks Avenue, Brooklyn, abrasions on arms and shock.
SINGLETON, ELIZABETH, 31, 168 Humberton Avenue, Belleville, N. J., contusions and shock.
WOOD, KATHERINE, 28, 99 Heberton Avenue, Port Richmond, S. I., shock.
HENDERING, ALICE, 23, 33 Fourth Avenue, Woodlawn Beach, S. I., shock.
GUARICCI, LENA, 18, 127 East Broadway, contusions right leg.
LUGERA, GRACE, 56, 179 Orchard Street, contusions right arm.
INPERRILE, JOSEPHINE, 40, 173 Eldridge Street, contusion right arm.
SPERRAZZA, CONCETTI, 24, 568 Crescent Street, Brooklyn, abrasions right arm.
GROSSO, CARMELA, 29, 44 Union Street, Brooklyn, sprained back.
CHAPMAN, M. P., 58, 222 Heberton Avenue, Port Richmond, S. I., shock.

Near End of Rush Hour.

The accident happened when the homeward rush of elevated patrons from the financial district was beginning to die down. Cutter, the motorman of the second train, refused to make any statement to the police regarding events which led to the crash, but from some of the spectators on the northbound platform it was learned that the first train, of ten cars, had come to a stop a little more than half way down the southbound station when the semaphore signal one block south, at the turn of the road which leads from West Broadway through Murray Street into Church Street, was set against him.

The second train, of a similar number of cars, was seen approaching the station from the north at an unusually rapid pace, witnesses said, considering the stalled train. Just as the first car of the second train reached the north end of the west platform of the station the motorman was noticed jamming on his emergency brake.

The impact derailed the first truck on Cutter's lead car and the rear truck of the train ahead.

Although Motorman Clancy in the first car of the forward train had his airbrake clamped down hard, the impact sent his train ahead about twenty feet, it was said. There were fewer than ten persons in the first car of Cutter's train, according to one witness, and about six persons in the rear car of the first train.

Some of them were women and all were thrown to the floor and were showered with glass before they could be led or carried to the station platform.

Hundreds Watch Rescues.

The noise of the collision had attracted the attention of hundreds of persons in near-by business establishments, who ran to the windows and watched the work of rescue. One of the passers-by in the street ran to the fire alarm box at West Broadway and Reade Street and turned in an alarm.

Close on the heels of the fire apparatus came the police emergency crew from opposite Police Headquarters, nearly a mile to the north. Passengers from the two trains still were being carried or led out of the cars by volunteers when the firemen and policemen arrived.

Captain Keyes, acting night chief inspector, arrived soon after from Police Headquarters, and Captain Murray appeared in a few minutes with the reserves from the Beach Street Station. A squad of detectives also put in an appearance and began questioning witnesses of the accident. Captain Murray said that whether an arrest would be made in connection with the crash would depend on the investigation the police had begun.

DOBBS

Summer Clearance

Regular Stock of

MEN'S CRAVATS

1.15 1.85

Regularly 2.50 to 5.00

Entire stock of Dobbs quality cravats of exclusive neckwear silks...offered at exceptional reductions. The assortment is unusually varied, featuring the finest imported silks and the most desired patterns.

25% Reductions on all Wearables, Sack Suits and Sports Suits

FIFTH AVENUE AT 57th STREET
BROADWAY AT CORTLANDT STREET
FIFTH AVENUE AT 32nd STREET

Store Hours during July and August: Daily 9 A. M. to 5 P. M.—Saturdays 9 A. M. to 12 Noon

Neckwear of English Foulard

a typical Weber and Heilbroner value

95¢

hand made, silk lined . . . these scarfs would ordinarily be priced as high as $2. In many glowing color effects and fascinating English patterns.

"Adjusto" Bow Ties
Foulards and Crepe Failles
69¢ (3 for $2)
regularly $1

We do the largest neckwear business in America because we give the greatest values. These items are convincing proof of our assertion.

Weber *and* Heilbroner

30 BROAD STREET | 42ND AND MADISON AVE. | 34TH AND BROADWAY

DOWNTOWN STORES
30 BROAD STREET
10 CORTLANDT—179 B'WAY
NASSAU AND JOHN
NASSAU AND SPRUCE
241 BROADWAY
345 BROADWAY

MIDTOWN STORES
9TH AND BROADWAY
24TH AND BROADWAY
34TH AND BROADWAY
42ND AND MADISON AVE.

UPTOWN STORE
57TH AND BROADWAY
BROOKLYN
381 FULTON STREET
NEWARK
800 BROAD STREET

JOHN DAVID
Fashions For Men

Smart Fashions in

TROPICAL WORSTED SUITS

Coat, Waistcoat and Trousers

$30

Tailored to our exacting specifications, these tropical worsted suits have the becoming drape and style you expect in a John David suit.

Two button models with outside patch pockets; all silk trimmed. Heather and plain grounds of navy, gray, and brown. Also hairline, chalkline, and fancy striped effects.

Light weight, porous, wrinkle-resisting.

OTHER SMART MODELS
$25, $35, $50

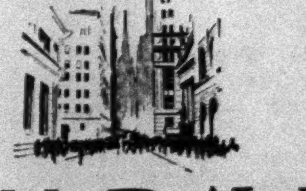

JOHN DAVID

FIFTH AVENUE AT 43d STREET
BROADWAY AT 32d STREET

338 Madison Avenue | 125-127 West 42d Street
New St. at Exchange Pl. | 62 Broadway below Wall
Nassau at Maiden Lane | Cortlandt at Church Street
Broadway at Warren Street

In Brooklyn
Court Street at Remsen | Fulton at Smith Street

1753 BROKERS *maintain* CHARGE ACCOUNTS *with* JOHN DAVID *Why don't you?*

...bright spots in the dull round of "looking"...

Finest residential locations with perfect quick transportation to the busy centers. Successful buildings of the best new types. Excellent restaurants. Maid service included. Moderate rates. Immediate possession, or Oct. 1st. Also transient.....

BING & BING, Inc.
119 West 40th St.
Pennsylvania 4180

THE ALDEN
225 CENTRAL PARK WEST
North Corner 82nd St. Directly overlooking the broad acres of Central Park at its loveliest point. 1, 2 and 3 rooms with pantry and refrigeration......

THE MARCY
720 WEST END AVENUE
N. E. Corner 95th St. On exclusive West End Ave., two blocks to both Broadway and Riverside Drive. Express subway station around the corner. 1, 2 and 3 rooms with pantry and refrigeration..........

THE CARDINAL
243 WEST END AVENUE
N. W. Corner 71st St. On exclusive West End Ave., around the cor. from both Broadway and Riverside Drive. Express subway station, two blocks. 1 and 2 rooms with pantry and refrigeration...

THE BERKLEY
170 WEST 74th STREET
Near Broadway, West End Avenue and Riverside Drive. Two blocks to express subway station. One and two rooms..........

CHINA FACES DIVISION FROM INDECISIVE WAR

Nanking Forces Now Seem Likely to Retake Shantung, but Lack Resources to Push On.

NORTH ALSO IS WEAKENED

But Probability of the Formation of a Peking Government Is Admitted by Nanking Leaders.

DISORDER IN COUNTRY RIFE

Our Consul at Shanghai Sharply Protests Firing on Launches—Japan Confirms Arms Sales.

By HALLETT ABEND.

Special Cable to THE NEW YORK TIMES.

SHANGHAI, July 15.—With the Nanking Government mustering all available forces, the recapture of Tsinan and all Shantung Province from the Northerners was held probable today by foreign military observers, but doubt was expressed that the government would be able to press further than its previous lines in Northern Shantung.

The present costly civil conflict is approaching a stalemate, although Nanking has the advantage of holding an inner circle with relatively quick communication and can wear down one enemy group and then switch its reserve to another front. It is noteworthy that except for the capture of the major part of Shantung by the North the three months' conflict has resulted in no major gains by either side.

Chinese banking circles in Shanghai are perturbed over the trend of the campaign. Late in June Chiang Kai-shek demanded a loan of 10,000,000 taels (about $3,700,000) in unsecured bonds and the bankers nominated two representatives to visit the front and confer with the Commander-in-Chief. They asked Chiang Kai-shek whether, if the money were given to him, he would guarantee a successful conclusion of the war within thirty days. His response was a promise to crush the enemies within a fortnight if he were financed to that extent.

Peking Gains Solidarity.

More than a fortnight has elapsed now and victory is still unattained, and now the Peking Government has denounced this loan and declared the debt will be repudiated when or if the North wins.

Wang Ching-wei, noted Left leader, finally definitely has agreed to leave his refuge in Hongkong and proceed to Peking before August, which solidifies the political aspect of the new Peking régime. He is already represented in Peking by Cheng Kung-po, treasurer of the "Ironsides," and Quo Tai-chi, former Nanking supporter and once Nanking's Minister-Designate to Italy.

Nanking's money shortage seemingly is acute. Many German advisers and several other foreign soldiers of fortune, including two Americans who had been employed by the Nanking military, have quit their jobs, declaring that they have long been unpaid. The results of the long-continued warfare are an utter breakdown of authority, the spread of banditry and communism in most of China south of the Yangtsze River, which region is now practically militarily like a quaking, spongy marsh in which any crisis is likely.

Typical of the complete dissolution of the functions of government, even in the zones most firmly held by Nanking, was the assault last week on four launches of the Standard Oil Company of New York, which make daily trips from Shanghai to Soochow, a distance of less than fifty-five miles. At a point about four miles from Soochow a gang of more than 100 bandits fired heavily upon one launch, forced it to land, herded a Chinese boatman and C. R. Gregg, British subject, who was in charge of the launches, across rice fields to the bandit lair and fractured Mr. Gregg's kneecap with a blow from a rifle butt. Finally, the bandits released the captives, after looting the launch and stripping the men of all their clothing.

The bandit leader threatened that if a complaint were made or news of the affair appeared in the Shanghai press the gang would sink all four launches and murder all the crews. But despite the threat E. S. Cunningham, American Consul General here, has forwarded a stiff protest to Soochow authorities.

Outrages of this kind are almost daily occurrences, even in the rich Shanghai delta district, where all cities are strongly garrisoned with Nanking troops.

Japan Confirms Arms Sale.

Special Cable to THE NEW YORK TIMES.

TOKYO, July 15.—Confirmation of recent reports that arms and munitions were being sent to the Nanking Government from Japan was made today by a Foreign Office spokesman, who told your correspondent that Japanese merchants were obliged to fulfill contracts entered into with Nanking officials after Japan had accorded recognition to that government by settlement of the Tsinan and Nanking incidents.

These contracts, it was said at the Foreign Office, were entered into before the outbreak of the present hostilities. In view of the present conditions, however, it was said the Japanese Government was now discouraging Japanese merchants from entering into any further contracts to supply arms and munitions to Nanking.

No arms or munitions have been supplied to the Northerners, who have never been recognized by Japan.

The amount of war supplies sent to the Nanking Government was said by the Foreign Office to be small, although no definite figures were officially available since the contracts were made by Japanese firms and the government took no part in the transactions.

Northern Offensive in Honan.

SHANGHAI, July 15 (AP).—The launching of a heavy offensive on the Haichow-Tungkwan Railway front by the Northern alliance rebels was reported today in Japanese advices from Honan Province.

Nanking troops, reports said, were forced to abandon their front-line positions there and withdraw to secondary positions as the Northerners continued their attack. The renewal of fighting in Honan came after a lull occasioned by Nanking's military activity in Southern Shantung. Troops were withdrawn from the Haichow-Tungkwan front recently by the government in its effort to retake Shantung.

Direct effort to cut off one of the Nanking's money supplies was made by Northern alliance spokesmen at Peking today when they warned Chinese bankers here not to make loans to Chiang Kai-shek, head of the Nanking Government. Northern spokesmen said such loans would be criminal acts, punishable by the Peking alliance.

Nanking Leaders Unafraid.

NANKING, July 15 (AP).—Nanking Government leaders today were little concerned over the secessionist conference in Peking of an appreciable part of the Kuomintang party's central executive committee seeking to set up a separate government in the Northern metropolis.

Local Nationalists said the disgruntled Peking leaders probably would succeed in forming a government opposed to Nanking, but that the new movement would prove short-lived. They believed Nanking's relatively better financial position would prevent the Northern movement from embarrassing the Nanking Government.

Reports Gains in Shantung.

The Kuo Min News Agency announces that General Han Fu-chu, commander of the First Army group of the Nanking forces, in a telegraphic report to Nanking, said that the vanguard of the First Army today passed Chankiuhsien, the first important city east of Tsinan, and was marching on to the Provincial capital.

The capital drive by the Nanking forces into Shantung is reported to be progressing. Owing to the intense heat, the Nanking Government has ceased making assaults on Kaifeng. The fighting on the Lunghai front also is reported slackened, with the rebel, Kuominchun, taking the defensive.

Czech Priest and Rabbi Join In Forbidding Mixed Bathing

BRATISLAVIA, Czechoslovakia, July 15 (Jewish Telegraphic Agency).—A Catholic priest, Father Popea, and a rabbi in the East Slovakia town of Homeanu issued a joint order today prohibiting the populace of the town, which is chiefly Catholic and Jewish, from mixed family bathing. The use of the mixed free baths by the younger people has been particularly condemned as anti-religious and corrupting to morals.

The newspapers of Bratislava, commenting on the order, describe it as a phenomenon for joint action to be taken by representatives of Catholicism and Judaism.

HOPE WANES IN SOVIET FOR RECORD GRAIN CROP

Dampness and Lack of Facilities Hamper Harvesting of Winter Product in Russia.

By WALTER DURANTY.

Wireless to THE NEW YORK TIMES.

MOSCOW, July 15.—An official report on the harvest prospects, published in Pravda today, indicates that the southern grain-producing regions are above their average condition and that northern and central regions and Siberia are mostly average or slightly below, although they have improved under recent rains.

In the South, however, the harvesting of Winter grain is being hampered by rainy weather and heavy dews, which are more serious in Russia this year, owing to the comparative shortage of transportation and storage facilities for grain. Even the model State farm "Gigant" in Northern Caucasus reports that the harvest scheduled to be complete July 20 will not be ended before Aug. 5.

Here one gets the negative side of the unexpectedly rapid development of the huge State and collective farms, which lack experience and adequate transportation to handle a big tonnage of grain. There frequently are cases where harvesting combines are compelled to wait an hour or more for trucks or else dump the grain on the ground. Even where trucks are available the lack of storage leads to the same result on a bigger scale at the central collection points, where the supply of tarpaulin and other necessities are inadequate to protect the grain heaps from rain.

A continuance of the rainy weather threatens, therefore, to diminish what hope there is for a record crop, even in comparison with pre-war years.

MACDONALD YIELDING ON DELEGATION ON INDIA

Premier Expected to Agree to Send Three-Party Group to Round Table Conference.

Wireless to THE NEW YORK TIMES.

LONDON, July 15.—Despite the Labor party's insistence upon a one-party British delegation to the coming round-table conference on India, there is reason to believe Prime Minister MacDonald will yield to the Conservative and Liberal demands for a three-party delegation. The premier said today that the negotiations with the other parties were still "extremely delicate," but David Lloyd George said at a Liberal party meeting that his discussions with the Premier on India had been of the friendliest nature.

Until now the Cabinet has been far from united on the make-up of the British delegation. One group of Ministers insists the government should shoulder the entire responsibility for an Indian settlement, but others feel with the opposition parties that the prospects of the conference would be brighter if the views of all parties in Britain could be placed before it.

There are still other divergences of British opinion on the Indian policy as shown today by a Conservative resolution that the Simon report be "the" basis of discussion instead of merely one of many bases. If the leaders of the three parties agree on the delegation, however, it is felt one of the biggest obstacles to a united British front on India will have been removed.

Mr. Lloyd George and Conservative leaders issued emphatic denials today that they were planning a vote of censure with the object of defeating the government on its Indian policy.

PRESIDENT STUDIES NEEDS OF ECUADOR

Dr. Ayora Voices Plans After Rapid Tour of Country by Plane and Other Means.

TO IMPROVE EACH PROVINCE

Executive Hopes to Refund Foreign Debt at 75 Per Cent—$2,000 a Day Deposited for Purpose.

Special Correspondence, THE NEW YORK TIMES.

GUAYAQUIL, July 10 (By Air Mail).—Ecuador has a real working President in Dr. Isidro Ayora, who has just completed a rapid inspection of the country lasting more than a week and by use of modern forms of transportation, including the airplane, covering an extent of territory that it would have taken months to visit not long ago.

President Ayora began with a record trip from Quito by automobile and railroad to Guayaquil, taking only twelve hours for a trip which usually requires two days and once required two weeks. From Guayaquil the President took the Scadta plane to Esmeraldas on the Pacific coast near the terminus of the proposed Northern Railway and returned by the same plane the following day, stopping at important cities en route to gain firsthand knowledge of their needs and problems. Then he spent a busy day inspecting the public works of this city.

The President's day was completely filled and when he was speaking to your correspondent his aide requested an appointment for the next day for a very important personage.

"Tomorrow we are starting out at 7 A. M.," he replied, "and will be back only in time for lunch, and we leave for Babahoyo at 2, so it will have to be this evening about 11 or tomorrow morning at 6:30."

President Ayora expressed his pleasure at the increased interest being taken in Ecuadorian affairs by the foreign press, especially in the United States, and very frankly gave his impressions of his trip.

Gains Idea of Needs.

"I have tried to gain an idea of the special needs of the various provinces of the country," he said, "and so took the opportunity of a brief respite in the regular affairs of the government to make this trip, which has been possible only owing to modern means of travel. Esmeraldas, our northern province, lives on the ivory nut, the tagua, but the price of this is so very low that it hardly pays to gather it, and the people know of no other way to make money there. One of my first aims will be to try to get them started on other crops such as rice and bananas, for which the soil is eminently suited, and I also hope to stimulate the cattle industry.

"I find Manabi also suffering from hard times, but not to such an extent as Esmeraldas, as the former, while a large producer of tagua, has developed a greater variety of products and will have good coffee and cotton crops this year. They have also planted some rice and a good deal of castor oil plant and are exporting a little balsa wood from their forests. I think this province will pick up sooner than the others.

"Both of these provinces need roads and I am going to do my best to give them some and to this end have called a meeting of the most prominent citizens and have made a tentative program which we will have the Department of Public Works survey and toward which we will allot 150,000 sucres [$30,000] for immediate needs.

"This region needs water, and while we cannot develop a real water supply just now we are going to dig wells near the railroad and will distribute the water to the towns of Manta, Bahia and Montecristi in tank cars after chlorinating it, in order to assure these towns of a supply of pure drinking water.

To Extend School System.

"The people of these Provinces need schools and as they seem to realize this fully and are willing to cooperate I am going to extend the national system in order to give them the chance they want to obtain an education.

"Regarding the Province of Loja, I find its greatest need is better communications with the rest of the country. I shall try my best to finish the projected road to that important section. I have found the public works in Guayaquil making good headway. My government is faithfully carrying out its promise to Guayaquil to complete the sanitation of the city and I am pleased to say that the projected work for this year will be completed on time.

"I expect improvement in the financial condition of the country in the near future, as I note that other items than cacao are figuring more prominently in our exports. With a more intensive effort on the part of the planters with whom the government is cooperating by improving breeding stock and seeds and furnishing the services, already engaged, of agricultural and veterinary experts to expound more modern and productive methods, there should be eventual improvement.

"While some people feel that the Central Bank is not contributing enough toward these ends, its mission is to insure the stability of the currency, and hence it is following a wise and conservative policy on loans. The Mortgage Bank has extended facilities to worthy enterprises to the limit of its ability, and in order to enable it to do more the government will invest 1,000,000 sucres [$200,000] of the Treasury surplus in 9 per cent bonds of this bank.

Asks Better Refunding Terms.

"A matter of grave concern to my government is the foreign debt, and we are endeavoring to arrange the funding of this debt on more favorable terms. Our position is not that of a debtor who does not want to pay, but we feel that we cannot afford to pay at the original figures of this loan. We have been confirmed in this opinion by the report and the advice of the Kemmerer mission, and the report of Messrs. Coverdale and Colpitt of the Guayaquil & Quito Railroad. Both recommend a reduction in the principal of this debt. We hope that it may be refunded on a basis of 75 per cent of the present capital figures, and with this possibility in mind we are depositing faithfully every day 10,000 sucres [$2,000] toward the interest and principal of this loan.

"We realize that a growing country needs outside aid, hence our greatest effort will be toward establishing the credit of the government on a firm basis. The first step in that direction has been the strict observance of the budget system, made possible by the efficient working of the Treasury Department and the Department of Budget Control. We know day by day exactly the disbursements and receipts of the government for all purposes and from all sources, and I am proud to say that since 1925 we have been able to keep within our budget.

"The political situation is satisfactory. The people are showing a spirit of cooperation with the government, and the criticism is not so sharp in tone, as if in recognition of the fact that we are doing our best under difficult conditions. I look for a future of peace and cooperation."

DENIES TROTSKY HAS VISA.

His Secretary Says He Has Not Obtained Permit to Visit France.

Wireless to THE NEW YORK TIMES.

ISTANBUL, July 15.—Reports circulated here that Leon Trotsky has obtained a visa to visit France are officially denied by his secretary.

Trotsky is ill again and would not be able to travel at present.

LINK DRAWN CLOSER BY BRITISH COLONIES

Conference of Governors at London Ends in Adoption of Recommendations.

UNIFIED CONTROL IS ASKED

All Administrators Would Be Taken From Single Service Similar to Diplomatic Branch.

Wireless to THE NEW YORK TIMES.

LONDON, July 15.—Britain's vast Colonial Empire will be linked more closely than ever as a result of the conference of Colonial Governors, which held its closing session today. The conference adopted reports and recommendations of half a dozen committees, whose findings will first be taken back to the colonies for approval and later will be embodied in the documents of the British Colonial Administration.

Important for the future of the Colonial Empire is the endorsement in principle of a single colonial service from which administrators can be recruited. At present the methods of recruiting are not uniform, and differences in salaries often make transfers difficult from one post to another.

The conference calls on Lord Passfield, Secretary of State for Colonies, to make without delay a declaration that henceforth there will be one service administering Britain's far-flung colonies—to be known as the colonial service, corresponding in many ways to the diplomatic service or the Indian civil service.

Film censorship is recommended for the colonies, especially for tropical Africa, and it is proposed to establish a lending library of instructional films.

"Africa requires a particularly stringent censorship," says a conference report, "and the present time, when there are only a trifling number of cinemas, is the time for action. Local censorship is difficult, as films have to be rented before it is known if they can be shown. Local educated opinion, anxious for amusement, is an influence leading to the exhibition of films the natives ought not see. Censorship in London will prove worth the trouble and expense."

Another method of linking the empire is a scheme for empire broadcasting approved by a conference committee. The scheme was proposed by the British Broadcasting Corporation, which has offered all its usual program material free of charge, while the Reuters News Agency has agreed to broadcast news to the colonies for $10,000 annually. The whole scheme will cost the colonies about $100,000 yearly and the conference recommends a licensing system for raising the necessary funds.

Asks $20,934 Printing Expenses.

Special Cable to THE NEW YORK TIMES.

ASUNCION, July 15.—The Government of Paraguay has requested the Senate to approve expenses of $20,934 for the printing of documents for the Paraguayan Commission in Washington in connection with the settlement of the Paraguayan boundary controversy with Bolivia.

17 KILLED, 400 HURT IN RIOT IN EGYPT

Continued from Page 1, Column 1.

been ordered to remain in barracks. El Ferik Spinks Pasha, commanding the Egyptian troops at Cairo, however, has been warned from Alexandria that further reinforcements of cavalry and infantry may be required.

The normal British garrison in Egypt consists of three regiments of cavalry, six batteries of artillery, two companies of engineers, eight battalions of infantry, one armored car company and auxiliary services. It is one of Egypt's demands that these troops shall be withdrawn from Cairo and other Egyptian cities to the Suez Canal.

Lieut. Gen. Sir E. Peter Strickland has 11,840 British officers and men, all told, under his command in Egypt. The Egyptian native army, under British control, consists of 12,500 officers and men.

Débris in Central Square.

ALEXANDRIA, July 15 (AP).—Mehemet Ali Square, picturesque centre of the city, was walled tonight by shops in which scarcely a window remained unbroken, while débris of various kinds scattered about indicated the violence of the day's battle. In the ruin was the chassis of an army motor lorry, fired by the angry rioters, who also had attempted to burn a police station.

The disorders, which grew out of a visit to Mansurah a week ago by former Premier Nahas Pasha, whose Wafd followers are campaigning against King Fuad's government, lasted many hours. The Alexandria Wafd committee had called a two-hour strike. Belligerent youths started the violence by resisting police who attempted to arrest them for breaking windows.

Mehemet Ali Square was the storm centre of the disturbance. Here the police found themselves embattled, and later the rioting spread to adjoining streets. Police fired on the mobs from roofs. It was stated at first that British troops had been used, but this was denied. Police and Egyptian military tonight patrolled the streets and induced a measure of order.

At midday thoroughfares around the Square of Mehemet Ali were strewn with stones and the broken glass of hundreds of windows and the army lorry which the rioters had upset was flaming in the square.

Firing at first over the heads of the rioters, the soldiers, it was reported by the Exchange Telegraph Company's correspondent, were forced, when the demonstrations grew ugly, to send their bullets into the mob.

The correspondent reported many casualties, with the dead being removed from the scene in carts.

Europeans Criticize Britain.

Special Cable to THE NEW YORK TIMES.

CAIRO, Wednesday, July 16.—Intense indignation is expressed at the headquarters of the Government here by the European community at the British failure to protect the lives and property of foreigners in accordance with international guarantee. Some charge that the British High Commissioner, Sir Percy Loraine, and the MacDonald Government prevented Sidky Pasha and his Egyptian Government from taking more severe measures through ignorance of Egyptian conditions and a false assumption that the toleration shown by British authorities during the English general strike of 1926 would be feasible here.

It is said that the Egyptian police were ordered not to interfere with the demonstrators at Alexandria today unless forced to do so, and they obeyed, whereupon the crowd, mistaking tolerance for weakness, attacked them. Egyptian troops eventually were summoned but not until European shops had been looted by a mob said to have been drawn from Alexandria's lowest haunts and, the critics allege, paid by Wafdist funds and directed by students.

Many of the Europeans are openly expressing regret that a "more competent and less doctrinaire" government than the British is not in a position to protect them.

Witness Describes Outbreak.

Special Cable to THE NEW YORK TIMES.

LONDON, Wednesday, July 16.—An eyewitness describing the Alexandria riots in a dispatch to The Daily Telegraph says he saw the most terrible scenes. The authorities, he says, were evidently taken in by a Wafdist proclamation, which said there would be no disorders in connection with the "two hours' silence" and that Europeans need have no fear.

"Suddenly, at 10:45, the mob turned on the handful of police in the city's main square, says the dispatch. "Stones and bottles were produced which must have been prepared before. Any policeman who became isolated was surrounded by a howling mob and stoned until insensible."

In the first hour, the correspondent proceeds, the only casualties sustained by the mob were caused by their own members, who were throwing stones madly and not looking where the missiles fell.

"The mob then commenced wanton destruction of shops, street lamps and tramway cars, the latter belonging to the Alexandria Tramway Company, which is a European concern with headquarters in Brussels. I saw two trams utterly smashed for no reason whatever. All electric signs were shattered.

"Lorry loads of bottles and stones were driven up by members of the organization which was directing the mob, and I also saw the crowd pulling up and smashing paving stones for use as projectiles.

"The leaders were directing operations with whistles from behind, taking care to keep well out of the way when danger threatened. Altogether the mob showed despicable cowardice, only attacking when vastly superior in numbers and bolting when any determined opposition was shown.

Italian Consul Believed Slain.

LONDON, July 15 (AP).—Cairo dispatches to The Daily Mail report that the Italian citizen killed in today's rioting at Alexandria is believed to be the Italian Consul there.

Nation Seen on Verge of Revolt.

Yesterday's rioting marked the sixth clash between the present government's forces and the Wafdists, led by the former Prime Minister Nahas Pasha, whose Cabinet resigned in protest against King Fuad's refusal to support a measure forbidding any Minister to dissolve Parliament. King Fuad's answer was to accept the resignation, appoint Sidky Pasha and close Parliament until July 21.

Nahas, already well entrenched among the Egyptians, thereupon began his campaign against the present government. It was at meetings organized under his auspices that five of these riots occurred, which has led to assertions by competent observers that the nation was on the verge of a revolution.

The first riot took place at the gates of the House of Parliament when legislators forced the police aside to allow them to enter and hold a special session. This happened on June 21, two days after the resignation of Nahas's Cabinet, and the day after the closing of Parliament by the King.

Once inside the House the members heard the decree forming the new government and all took a solemn oath to defend the Constitution "by their treasure, their lives and their blood."

There were no injuries on this occasion, however, but on the following day fifteen Egyptian soldiers and three police officers were injured in a riot at a Wafdist demonstration at Damanhour. At the demonstration much seditious language was heard and the placing of police cordons around the House of Parliament was the subject of much criticism.

First Clash at Parliament's Doors.

The first fatal conflict between the two forces occurred on July 1, when the police opened fire on a meeting conducted by the former Premier, killed two of Nahas's supporters and injured twenty. It was the official opening of Nahas's campaign, and 15,000 spectators swore to defend the Constitution. The trouble occurred when his adherents attempted to greet him at the Bilbeis station. The police, however, had orders not to allow any one on the railway platform and fired into the crowd, which had started to stone them.

Just a week later three police and three civilians were killed and forty-six persons were wounded when the former Premier visited the town of Mansurah in his fight against the present government. The authorities had taken special precautions for peace and had sent 1,500 specially picked troops to prevent riots. The fighting, which lasted for many hours, started when the Nahas's car, on the sides of which hung some thirty supporters, drove through a cordon of troops on its way to a luncheon meeting, at which, the authorities had previously announced, only invited guests would be permitted to attend. Two casualties were inflicted among those clinging to the car.

The twin of this wing chair is $132
To order, by Curtis, it's only—
$59 Special

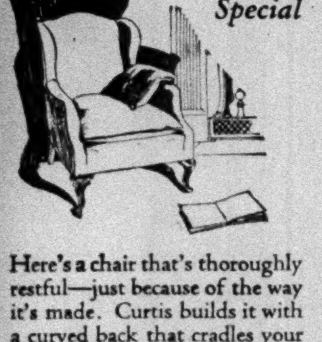

Here's a chair that's thoroughly restful—just because of the way it's made. Curtis builds it with a curved back that cradles your shoulders, neat little wings, slender moulded arms, spring edge, pure down cushion. Everything a comfortable chair should have!

The identical chair is $132 right here in town! Maker's Special Price, now $59, upholstered in Colonial tapestries, or crewel-printed linens.

CURTIS
Maker of Fine Upholstered Furniture
55 Fifth Avenue
at 12th Street

For Weak Arches & Ankles
DR. SIMMS Arch and Ankle Supporter

The ONLY Elastic Ankle Supporter that SUPPORTS THE ARCH. Brings instant relief from foot, leg or thigh pains. Strengthens foot muscles with every step, removing cause of foot troubles.
Physicians Recommend Them
PREVENT INJURY to ARCH and ANKLE
$1.50 each $2.75 a pair
Satisfaction Guaranteed
ON SALE AT YOUR DRUGGIST
or mailed on receipt of price
The QUENZER CO., 81 Reade St., N. Y. C.
Write for FREE Descriptive Booklet

ADVERTISING WOMAN
COLLEGE and Columbia School of Journalism graduate—Eight years general newspaper experience—Published features in New York newspapers—Now writing general promotion copy for New York newspaper—Seeks retail store or agency copywriting job where original copy ideas are demanded.
P 125 Times

A CHARMING HOME for DISCRIMINATING WOMEN

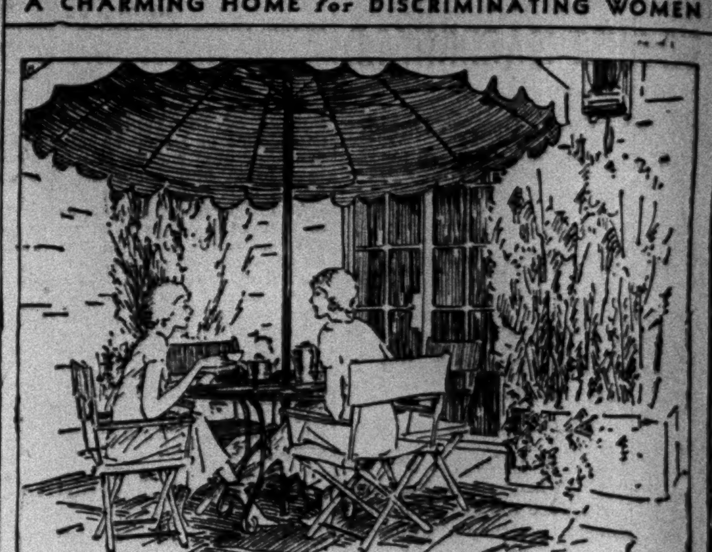

IF your present home address is not a business asset...

If you are a woman whose interest lies in business, the professions or the arts, you will naturally prefer a home environment that matches the character of your daily activities. Where you live can often be as important as where you work.

The splendid new 27-story Clubhouse of the American Woman's Association offers you an address that is a real asset—and more. It offers many features for your comfort and luxury. Included are an outdoor flower garden in which you may dine; a modern swimming pool and gymnasium; six airy roof gardens; great lounges and occasional rooms for recreation; library, music rooms and a large auditorium.

Your bedroom here has been furnished in perfect taste—with every thoughtful provision for comfort. Every one of the 1250 large rooms here is outside and sunlit, with a private bath and capacious closet. You can live here reasonably—$14 to $18 per week on monthly lease. If you want to see photographs of these many features,

Write for Booklet T

A. W. A. CLUBHOUSE
353 W. 57th Street New York City
IN THE HEART OF THE HEART OF NEW YORK

NOW I'm going shopping—
I'll leave the child in the park with the governess,
I'll get a maid to come in and clean
And the radio man to fix the radio

"But how can you do all those things on such short notice?"

"Why, at Tudor City you just lift up the receiver when you want something done. And among other things, there are laundry and valet service; a circulating library; theatre ticket agency; two restaurants and a Coffee House; parks; playgrounds and a miniature 18-hole golf course. Life is wonderfully simple and convenient here."

And apartments, from 1 to 5 rooms—hotel and housekeeping, furnished if desired, from $62 to $229. Come over and look around—you can select an apartment for immediate or October occupancy.

FRED F. FRENCH MANAGEMENT COMPANY, Inc.
Renting office: East End of 42nd St. to 5 Prospect Place (Vanderbilt 8860-4801)

LIVE IN TUDOR CITY AND WALK TO BUSINESS

STORM IS FORESEEN IN FRANCE ON REPLY

Germany's Implied Demand for Treaty Revision Likely to Intensify Drive on Briand.

MINISTER IS OPTIMISTIC

Emphasizes Reich's "Approbation in Principle" of Pan-Europe and "Promise of Collaboration."

By P. J. PHILIP.

Special Cable to THE NEW YORK TIMES.

PARIS, July 15.—From the hands of Ambassador von Hoesch, Foreign Minister Briand this afternoon received Germany's reply to his memorandum in which he had set forth his own ideas of why and how a federal union of the European nations might be created. When he had read it through, M. Briand read it again, and then sent for a young diplomat who is charged with interpreting to the press of France and of the world what the "Quai d'Orsay thinks."

There were two points to be emphasized. The first was that there was "approbation in principle," and the second that there was a "promise of positive collaboration."

That will be the leit-motif of all comment emanating from the Quai d'Orsay. That will be the basis on which M. Briand will continue, on his side, to seek development of the "positive collaboration."

Storm Expected.

Yet even the most optimistic of those who favor the French Foreign Minister's views do not blind themselves to the fact that there is likely to be a storm of denunciation in this country against the suggestion, which runs through the whole German note, that the federation must have as its commencement those "principles of integral equality of rights, of equal security for all and of specific harmonization of the natural necessities of existence of the peoples," which is taken to mean simply a revision of the Treaty of Versailles.

This morning former Premier Poincaré led the overture with an article published in the Excelsior in Paris and La Nacion in Buenos Aires, setting forth in that legal way of his just why the question of the Saar should never have been reopened and hinting how much better it would have been to make the best of a bad job and stick strictly to the text of the Treaty of Versailles, even in all its insufficiency.

Now here is Germany, backed by Italy from among the victor nations as well as by all those who were her fellow-sufferers in defeat, and, many Frenchmen believe, with the connivance if not the actual goodwill of England, bringing into an open court of twenty-seven nations meeting as equals all those troublesome questions of present political organization and economic disorganization which have resulted from or can be in any way attributed to the treaties of peace.

Tardieu Men Doubt Briand.

Even during these past few weeks, while this situation has been brewing, there have been attacks in the press which supports the Tardieu Government against the Foreign Minister. M. Briand's policy is criticized by a majority of those who in the Chamber support the present Cabinet. Now it is expected that the campaign will become far more severe, for it is unquestionable that the government's principal supporters will be exceedingly apprehensive when they read Germany's reply and begin to understand into what M. Briand's suggestion for a European federation has led.

Among France's allies, too, there is going to be perturbation. When Jules Sauerwein the other day wrote in the Matin that Germany must continue the late Dr. Stresmann's policy of collatoration with France for four reasons—first, that France alone is in a position to help Germany financially; second, that in that collaboration lies Germany's only hope for improvement of the reparation settlement; third, that France's approval must be obtained for Germany to return to a military status reasonably conceived and more worthy of a great nation, and, fourth, that France alone can within the limits of possibility help Germany to recover continuity of communications with East Prussia—there was an immediate outburst of protest from Poland and the press of Central Europe echoed with demands to know whether this presentation of the situation was of M. Sauerwein's own invention or reflected M. Briand's ideas.

Likened to Italy's Reply.

It is these four issues which are to be found in Berlin's presentation of the conditions under which a federation may be possible and which are summed up in the phrase, "integral equality of rights and equal security for all."

One of the first aspects of the German reply which has been seized on here is its similarity with that of Italy. There is not only the same suggestion that Russia and Turkey should be included in the federation, but the whole theme of the Italian note has a significant resemblance.

For that an obvious reason is seen here. Italy is held to have joined the ranks of Europe's discontents, and though today's French press is full of approbation for the better understanding which has been reached by a mutual promise to keep a kind of truce during the forthcoming months, that does not, it is admitted, alter the situation much. As she did before the war, Italy seems, in French opinion, to be seeking to attach herself to Germany, perhaps in the hope of some time sharing in a new colonial distribution, but, as before, this is not considered here as likely to be an attachment of any lasting duration.

What in Germany's reply is of the most immediate interest is the effect it will have upon M. Briand's position in his own country. Whether intentionally or not, he has undoubtedly launched a whole new effort at treaty revision and he will have to bear the responsibility.

Boy, 16, Battles French Posse for 24 Hours; Routed by Gas Bombs After Gunfire Fails

SALEILLES, France, July 15 (AP).—Police with gas bombs, after a twenty-four-hour siege, tonight smoked out a 16-year-old boy from a house in which they had believed they were battling with a group of desperate burglars.

The authorities, reinforced by civilian volunteers, had been exchanging gunfire with, as they supposed, housebreakers, barricaded in the home of Dr. Bargy of this town.

A general alarm was given last night when servants in the house reported they had surprised a band of burglars and cornered them in the dwelling.

When the housebreakers ignored demands to come out the police opened fire, hoping a chance shot would enable them to make a capture. Their fire was returned so vigorously that the besiegers had no doubt that a whole band was inside.

This evening the lad surrendered, much to the surprise of the authorities, after they had resorted to suffocating gas and he had reached the limit of his resistance.

So far as known it was his first experience with the police, in the course of which he had given them plenty to do. He was sent to Perpignan, near by, to await trial for housebreaking and rebellion against lawful authorities.

Argentina Still in Cold Wave Grip.

Special Cable to THE NEW YORK TIMES.

BUENOS AIRES, July 15.—Extremely cold weather over a vast zone of this country continues unabated and is accompanied by heavy snows, which have caused a temporary suspension of the international railroad across the Andes between Chile and Argentina.

To Represent Peru at Farm Parley.

Wireless to THE NEW YORK TIMES.

LIMA, July 15.—Dr. Santiago Bedoya, Peruvian Consul General at New York, has been appointed delegate to the International Agrarian Economist's Conference which will be held in Ithaca in August.

DOUBT ARAB VICTORY IN PALESTINE MOVE

League Circles Do Not Believe Submission of Balfour Letter Will Alter Mandate.

DOCUMENTS KEPT SECRET

It Is Recalled Britain Declared the Promises to the Arabs Did Not Include Palestine.

By CLARENCE K. STREIT.

Special Cable to THE NEW YORK TIMES.

GENEVA, July 15.—Great doubt is expressed in informed circles here that the "second Balfour Declaration" of Feb. 8, 1918, favorable to Arab independence, the text of which the Syrian and Palestinian Arab delegation have submitted to the League, will have the effect of causing the basis of the terms of the Palestine mandate to be revised, let alone invalidated as the Moslems hope.

Even Arab sympathizers who think the Moslems have established a strong juridical case share the belief that the document is not likely to have much practical effect and others are not convinced the Arabs have established the iron clad case they think they have.

The latter point out that though the Arab delegation bases its case on the fact that the Earl of Balfour, in the 1918 document, said Britain "reiterates its preceding promises concerning the liberation of the Arab nations," he gave no indication as to just what the promises were or whether Palestine was included in the territory promised to the Arabs.

The promises referred to are those Britain made to the Arabs in the Hussein-MacMahon correspondence of Autumn, 1915, the text of which Britain has always refused to publish.

The Arabs, who published what purports to be a résumé of the above correspondence in the June number of their review, La Nation Arabe, contend that Palestine was included in the independent Arabia promised to them. Neutral observers recall that the British Government did officially state in 1922 that Palestine was excluded from the promise.

Jewish circles here profess to attach little weight to the Balfour documents submitted by the Arabs to the League. They say they have some "new" documents on their side, too, which were published in the June number of their Paris review, the Nouvelle Revue Juive, and which they assert prove, first, that the British were contemplating a special régime for Palestine in 1915 when making promises to the Arabs, and second, that Viscount Grey, as early as March 13, 1916, submitted to Russia a British plan for an international régime in Palestine, giving the Jews the right to colonize there and eventually to take over the internal administration of the country. Russia, France and Italy all agreed to this before the end of 1916, it is said.

These documents were drawn from those in the Russian and French archives published by the Bolsheviki in 1924.

While this battle of documents rages, the text of the Arab letter to the league, together with the attached Balfour letter of 1918, is being kept secret here and the Secretariat has not yet decided what disposition to make of them. Possibly the letter will not be treated as a petition, but it will probably be included, nevertheless, in the documents submitted to the Mandates Commission. In any event, it cannot come before the commission until it meets in November.

Some surprise is expressed that the Arabs did not submit it during the June session on Palestine. The Arabs explain they do not recognize the Mandates Commission's jurisdiction in this case and are appealing over its head to the League Assembly as well as to the former allies individually. There is no likelihood, however, that the Secretariat will submit the letter to any body save the Mandates Commission. The Arabs, however, might succeed in getting Persia or some other league member to bring the matter before the Assembly in September on its own responsibility.

Baron Howard of Penrith Is New Title of Sir Esme

Wireless to THE NEW YORK TIMES.

LONDON, July 15.—Sir Esme Howard, former Ambassador to the United States, will be known henceforth as Lord Howard of Penrith, according to today's Official Gazette.

The former envoy's full title will be "Baron Howard of Penrith and of Gowbarrow in the County of Cumberland."

Sir Esme was elevated to the peerage in the King's birthday honors last month.

AIDS BOLIVIAN UNIVERSITY.

Tin Magnate Gives $389,000 for Its Efforts Against Siles.

Special Cable to THE NEW YORK TIMES.

LA PAZ, Bolivia, July 15.—The tin magnate, Simon Patino, has given 1,000,000 bolivianos ($389,000 at par) to the Bolivian University in recognition of the university's attitude against the former government which planned to violate the Constitution. The students fought to protect the Constitution.

The political situation now is quiet and stable.

HINDU-MOSLEM RIOTS GROW MORE SERIOUS

Reported Extending Over 150 Miles in Bengal—Troops and Police Called.

LONDON, July 15 (AP).—Calcutta dispatches to The Daily Mail reported today that rioting between Moslems and Hindus in Eastern Bengal had assumed a serious aspect over an area of more than 150 square miles. Troops and police are being rushed to Mymensingh and to Kishorganj.

Four persons were killed and two wounded during rioting yesterday at Mymensingh, and frantic appeals for help have been received from Kishorganj, forty miles from the former city. Every available soldier in the district is being sent there.

The total force at Kishorganj is said to be a mere handful.

According to The Daily Mail's Calcutta correspondent, the outbreak of rioting was premeditated and well organized. It started last Friday at Kishorganj. A huge mob of Moslems surrounded the house of a Hindu money lender, demanding the release of a peasant's bond worth about $100 and offering about $35 in payment.

The money lender refused and the mob then looted and burned his house, severely beating its occupants. Two other Hindu money lenders were treated in a similar fashion.

Other parties of Moslems hastened to adjoining villages, stirring up their coreligionists, and riot and arson became general in the district.

Mobs went pillaging from house to house, committing outrages on the Hindu owners, men, women and children alike. Krishna Chandra Roy, a wealthy Hindu landowner and money lender, and all the males of his family were murdered. His women folk were kidnapped, and his house looted and set afire.

KARACHI, India, July 15 (AP).—A district police sub-inspector and a head constable were injured seriously today when a mob of 700 attacked a small police force which was trying to make arrests near Srijang, in Belasore.

Commends Our Air Adviser in Peru.

Wireless to THE NEW YORK TIMES.

LIMA, July 15.—Rear Admiral W. A. Moffett, Chief of Aeronautics of the United States Navy, has sent a message to Captain Harold B. Grow, U. S. N., who is Inspector General of Peruvian aeronautics, praising his work. El Commercio comments on the message today and praises the excellent services rendered to Peruvian aviation by Captain Grow.

OLD BULL-FIGHT RULES ARE REVIVED IN SPAIN

King Decides to Allow Practices Banned by Dictatorship as Inhuman.

Wireless to THE NEW YORK TIMES.

MADRID, July 15.—A royal decree permitting practices in bullfighting which the dictatorship of General Primo de Rivera banned as inhuman was published in the Royal Gazette today.

Permitting the use of torturing fire darts, which explode when stuck in the bull's flesh, the decree is longer than the London treaty, covering ten large pages of three columns each.

Issued by the King and countersigned by the Home Minister and Foreign Minister, the decree included everything from rules for buying tickets to listing surgical instruments required to be on hand. It lowers the age limit for spectators from 14 years by providing that any "children not sucklings must pay for admittance."

Horses must wear protectors and be inspected for health. At least four must be on hand for each bull, a grisly admission of the inefficacy of the protective pads.

The law permits the holding of bullfights, often in rickety third-class rings, but requires a perfunctory inspection. It is to be effective on Jan. 1, 1931, except for the fire darts clause, which is immediate, and the darts will be an attraction at the coming Thursday and Sunday fights.

MADRID, July 15 (AP).—Bulls, bullfighters and bull-ring fans in Spain have had their rights and their duties sharply defined by the enactment of new regulations covering the national pastime.

Bulls are to have the right to enjoy at least four years of life before being thrown to the ring to face the sword of the matador. As the regulations set an age limit of between four and seven years, bulls that have reached a riper age will only be used for beefsteaks, or to plow fields.

All rings must have emergency hospitals, to insure immediate treatment for toreadors who establish too close acquaintance with bulls' horns.

The spectators, for their part, are forbidden, under penalty of heavy fines, to create disturbances at the ring. In the past it had been customary to express dissatisfaction with bulls or bullfighters by throwing chairs, oranges, carrots and onions.

Towns where public instruction is not up to standard will not be permitted to hold bullfights. Municipal authorities will be required to prove that schoolmasters are being regularly paid and that all school needs are properly filled before they can issue permits for the fights.

Head of Bogota Aldermen Resigns.

Special Cable to THE NEW YORK TIMES.

BOGOTA, Colombia, July 15.—The President of the Board of Aldermen, B. Sanin Cano, has resigned and R. Tirado Macias has been elected to succeed him. Señor Cano is a prominent Liberal and a noted writer and publicist. He will leave soon for Buenos Aires to join the staff of La Nacion.

LUPTON
TRADE Lupton MARK
STEEL SHELVING

FOR
MANUFACTURER
WAREHOUSE EXECUTIVE
RETAIL MERCHANT
HARDWARE DEALER
AUTOMOBILE DEALER
PRINTER, JOBBER
and many others

Telephone BARCLAY 7021
for a Lupton representative

RIGHT WAR ERRORS, REICH TELLS BRIAND

By GUIDO ENDERIS.

Continued from Page 1, Column 2.

is, therefore, more vitally interested than Germany in the removal of these deficiencies.

The German Government therefore announces its readiness to cooperate in the solution of this problem, and is prepared to participate in a comprehensive discussion of the subject during the Autumn session of the League of Nations. It believes the ultimate goal of such a discussion must be undertaken in a spirit of courageous reform and understanding of conditions which are now recognized as untenable, thus bringing about a pacification of Europe which can only be established on principles of justice and equality.

Bans Alienating Others.

For the moment it will suffice to establish what subjects affecting international relations come within the scope of a specifically European readjustment. An examination of this question should be undertaken with the greatest possible precaution. Its solution must not be directed against any other State or continent. In many respects the reciprocal relations between the European and non-European States are more pronounced than those obtaining between the European countries. To restrict such intercontinental relations would be a mistake.

Likewise it must also be prevented that individual European countries shall be eliminated from European cooperation. An added difficulty presents itself as a result of the constitutional and political customs and inter-relations of single European States possessing non-European territories. Materially and geographically a European program, therefore, requires the greatest degree of elasticity. The exclusion of such European States as do not belong to the League of Nations, such as Russia and Turkey, would also contradict accepted previous practice.

Puts Political Side First.

The French Government stresses the necessity of approaching European problems from the political side, leaving the economic issues to be dealt with after certain political prerequisites have been fulfilled. On this point the German Government is in complete accord with the French Government, inasmuch as it, too, is convinced that the causes of the existing distressed conditions in Europe are to be looked for in the present political structure of our continent. If, therefore, the existing fundamental difficulties are to be removed, it will be absolutely necessary to investigate their political origins.

The German Government assumes that its views as to these political problems to be solved are sufficiently familiar. Its attitude in this respect has been repeatedly set forth, and it only remains in this connection to recall its position on such questions as security, disarmament, national minorities and the amplification of certain articles in the League of Nations pact.

To one point the German Government, however, today desires to give added emphasis: All attempts at an improvement of the political situation of Europe will be dependent upon the application of the principles of complete equality and equal security for all and the peaceful adjustment of the vital needs of all nations. Wherever existing conditions oppose such principles, effective means for their correction must be found. It would be futile to attempt to erect a new Europe on a foundation which would not support the vital requirements of national development.

Sees Security Secondary.

Independent of political considerations, there are undoubtedly possibilities in the purely economic field which must be tested and used in the interest of European advancement. Closer cooperation in this field should not be made dependent upon the creation of greater security. On the contrary, just this economic understanding will materially increase the consciousness of solidarity and thereby the feeling of security.

A study of European economic troubles should start with agriculture and the lack of industrial turnover possibilities and must seek ways and means of enlarging areas and facilitating the exchange of goods between the leading agricultural and industrial districts of Europe.

The disappointments over the results of earlier efforts and the reactions which followed the world economic conference in 1927 ought not to be allowed to mislead us into passivity, especially since they were the first attempts in a new field and the peculiar economic situation of the past few years was unfavorable. The German Government considers it all the more important to continue the efforts in aid of European economic life, particularly in the question of European tariff policies.

Says Business Must Aid.

In connection with the enumerations made in Chapter 4 of the French Government's memorandum, Germany also calls attention to the decisions of the world economic conference and the protocol for future negotiations of March 24, 1930.

In the handling of European economic problems, however, the German Government considers that the following points ought not to be neglected. Needful as it is that the governments themselves take the problem in hand, governmental measures alone cannot help. There are wide fields where business itself must tackle the task. The close understanding between certain branches of economic life which has been achieved privately will continue to play an important rôle in the refashioning of European economy. It remains the task of tha governments to bring their joint economic policies into harmony with the free play of these forces.

Military points of view must not be placed in the foreground of the discussion of economic problems. Otherwise important production groups would remain outside and serious difficulties would be laid in the path of an efficient division of work.

Small Countries' Situation.

Consideration must also be given to all those situations which have arisen from the particular situation of single countries, especially in regard to their social structure and the financial burdens which the war occasioned.

In respect to organization, the memorandum of the French Government rightly repeatedly emphasizes that a close relationship must exist between the work of the League of Nations and European cooperative efforts. The German Government agrees to the proposition that the League of Nations must not suffer. No form of European isolation should be introduced which might lead to other groupings in the League of Nations.

The participation of all League members in the great tasks of all continents is one of the most important duties of the League. An inclination toward grouping by continents might weaken this broad general interest and influence the structure of the League disadvantageously. In all types of closer European cooperation the effect on the League must be considered and if necessary submitted to the judgment of the whole League.

Stresses Backing League.

This is all the more important since the League in its most important tasks, which have a universal character, is still in the beginning stage. Everything depends on strengthening the League in these directions and pushing forward the solution of these problems. Even although in fundamental agreement over the problems of the League, one must seriously doubt if practical aid can be rendered by the creation of a special organization for European cooperation. By no means should it change the methods of organization undertaken in those problems which have already been or are being handled by the League.

The German Government wishes for the time being to confine itself to the foregoing fundamental observations. It regards a survey of the problems which can and must be treated in European cooperative efforts as the next task. It hopes valuable inspiration will result from the gathering at Geneva in September, to which European non-members of the League and non-European States should be admitted. The Government reserves further explanation and supplementation of its aforesaid statements for that meeting. All material brought together at that meeting should be examined and used as the basis of further negotiations. When the scope of the whole task has been clearly determined, the question of further treatment can be approached.

ALONE with a menu!

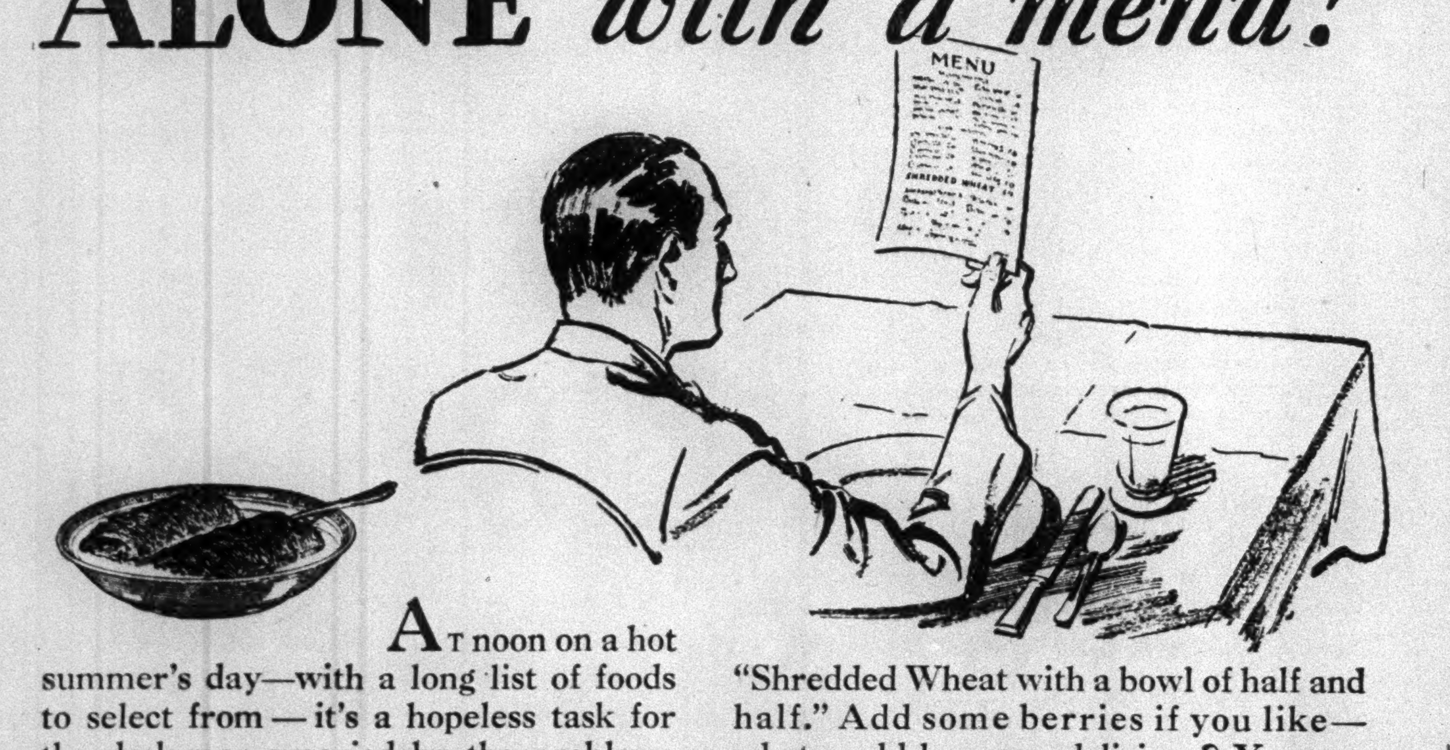

AT noon on a hot summer's day—with a long list of foods to select from—it's a hopeless task for the desk-man wearied by the problems of the day. Such an easy and satisfying solution of the problem—just ask for "Shredded Wheat with a bowl of half and half." Add some berries if you like—what could be more delicious? You are ready for all the cares that infest the day. Try it for lunch today—tomorrow.

SHREDDED WHEAT

with all the bran of the whole wheat

at KNABE'S

SELECTED SUMMER BARGAINS

These Splendid PIANOS *Priced for Quick Sale*

Used and Demonstration Models
All reconditioned . Each piano fully guaranteed

	Original Price	NOW
KNABE Upright Colonial	$875	$255
STROUD Duo Art Upright	785	255
BRAMBACH Baby Grand	675	345
CHICKERING Baby Grand	950	330
ARMSTRONG Standard Player	725	250
HAINES Upright Ampico	985	345
SOHMER Baby Grand	950	425
CHICKERING Baby Grand	1100	485
FISCHER Baby Grand	845	525
HARDMAN Baby Grand	1325	560
WEBER Baby Grand	1250	585
KNABE Baby Grand	1375	865
KNABE Baby Grand	1375	995
KNABE Baby Grand	1375	1045
STEINWAY Baby Grand	1475	1045
KNABE Baby Grand	1650	1295
MARSHALL & WENDELL Ampico, Baby Grand	1975	895
KNABE Ampico, Baby Grand	3500	1485

FOUR NEW BABY GRANDS in unusual Spanish, Florentine, and Queen Anne Designs, Values $1025 Priced at $695

Only $25 Down
delivers many of the items listed above
Balance in small monthly payments
Your old piano taken in exchange
These pianos will soon go at these prices. An early visit is advised.

WM. KNABE & CO. 584 FIFTH AVENUE BRYant 0700

HINDENBURG SNUBS PRUSSIA ON FETES

Refuses to Attend Rhineland Celebrations Because of Ban on Nationalist Veterans.

TO VISIT OTHER RHINE CITIES

Prussian Premier Says State May Drop Festivities—Is Negotiating With Stahlhelm Leaders.

Special Cable to THE NEW YORK TIMES.

BERLIN, July 15.—President von Hindenburg actuated the already tense political situation and brought desolation to the hearts of thousands of Rhinelanders today when he suddenly announced that he would exclude Prussian cities in former occupied areas from the itinerary of his jubilee trip, which is scheduled to start on Friday.

The President's reason for this drastic action, as given in his letter to the Prussian Premier, Dr. Otto Braun, and the text of which became known shortly after noon, was that the Prussian Government failed to act upon his request that the ban on the Stahlhelm [the Steel Helmet League, the Nationalist War Veterans' Association, of which President von Hindenburg is honorary president] in its provinces of the Rhineland and Westphalia be lifted.

The raising of the ban against the Stahlhelm would have allowed the association to turn out in full force to greet the President when he visited those Rhineland towns, such as Wiesbaden, Trier, Coblenz and Aix-la-Chapelle, which lie in Prussian territory. He now intends to participate only in the celebrations at Mainz in Hesse and Ludwigshafen and Speyer, which lie in the Bavarian Palatinate.

Lack of Information Seen.

The President's letter, which non-Nationalist circles believe may have been occasioned by lack of complete information on just how the situation between the Stahlhelm and Prussia stood, declares he had accepted the Prussian Government's invitation to participate in the festivities on the understanding that the ban would be removed, and that since this had not been done he felt constrained to cancel his plan to include Prussia in his trip.

The letter declares the President has always been convinced the ban was unjust and not in keeping with the sense of the law which forbids military exercises.

"You took this matter up, but the Prussian Ministry of the Interior in a letter to the Stahlhelm set forth conditions from the formulation of which I can only assume the Prussian Government does not intend to comply with my wish as supported by the Reich Government," the old Field Marshal sharply reminds the Prussian Premier. "A league of front-line fighters is thus excluded from participation in celebrations in which all other associations are permitted to take part.

"This is unequal treatment, which I find unbearable. I cannot reconcile my constitutional position above party politics with this, in my opinion, unfounded prohibition against a portion of the citizenry. I have regretfully, therefore, decided to revoke my acceptance for the Prussian festivities at Coblenz, Trier, Aix-la-Chapelle and Wiesbaden as long as the aforementioned obstacles exist."

Braun Explains to Press.

Late this afternoon Dr. Braun called the press together and explained the situation. The Prussian Premier said that when the President first expressed the wish some time ago that the ban be removed he agreed to receive the Stahlhelm leaders, but they never appeared. When President von Hindenburg again brought up the subject recently Dr. Braun answered that he had still had no opportunity to discuss the matter with the organization's leaders and could not himself start proceedings. Thereupon the leaders wrote a letter to Chancellor Bruenig, which Dr. Braun agreed to answer, though it had not even been addressed to his government.

Dr. Braun then had the Prussian Minister of the Interior write the Stahlhelm saying the Prussian Government was willing to lift the ban if the organization would undertake to see that no future breaches of the law against military drill manoeuvres occurred. Dr. Braun said he was waiting for an answer when President von Hindenburg's letter arrived. During a conference the Stahlhelm answer arrived, refusing the conditions Dr. Braun had set forth but generally conciliatory in tone and giving hope that an agreement might yet be reached.

Fast Work May Save Day.

Fast work between Prussia and the Stahlhelm in agreeing to terms upon which the ban may be lifted may yet save the situation and enable President Hindenburg to include the Prussian towns in his itinerary.

Dr. Braun this evening published his answer to the President, expressing deep regret that a hitch should have come in the celebration plans. He denies, however, that the ban which both Prussia and the Reich agreed on was unjust.

"I do not know what material has been presented to you which could have led to the decision expressed in your letter," Dr. Braun goes on, somewhat pointedly hinting that pro-Nationalists have been getting the President's ear.

Non-Nationalists believe the affair constitutes an attempt to break up the Centrist-Democratic-Social Democratic coalition government of Prussia. Nationalist organs, on the other hand, having completely forgotten how disgusted with President von Hindenburg they were when he signed the Young Plan, are now hailing him as a hero who is showing up the Social Democrats in their "unjust" attempts to suppress the veterans' association.

The Stahlhelm was suppressed in the Rhineland and the Ruhr on Oct. 9, 1929, on account of manoeuvres which the organization had held in September in defiance of the law, which is in compliance with the demands of the Treaty of Versailles. The government is willing to remove the ban if the organization will undertake not to break the law in the future.

Meanwhile Prussian Rhineland towns are shocked at the news that the President will not visit them. A children's chorus had been practicing for weeks, rowing clubs have been training all Spring and orators have been warming up since the Rhine was freed.

May Drop Celebration.

BERLIN, July 15 (AP).—Dr. Braun said tonight that President von Hindenberg's refusal had rendered it doubtful whether the liberation celebrations in Prussian cities of the Rhineland should be held at all. These celebrations, he said, were planned solely on the assumption that the President would be present and there was little point for the Prussian Government to go on with them.

MADE PACT COMMISSIONER.

Dane Named to Act Under Our Conciliation Treaty With Poland.

Wireless to THE NEW YORK TIMES.

COPENHAGEN, July 15.—The United States Government has reached an agreement with the Polish Government for the appointment of George Cohn, councilor in international law to the Danish Foreign Office, as joint commissioner under the treaty of conciliation between the United States and Poland which was ratified at Warsaw Jan. 4.

Mr. Cohn has accepted the appointment.

DISSOLUTION THREAT WINS FOR REICH TAX

House Votes New Income Levy as Bruening Warns He Will Use Special Powers.

MEMBERS OUT FOR AN HOUR

Social Democrats Abstain From Ballot, Assuring Victory for the Government.

BERLIN, July 15 (AP).—It took all of Chancellor Heinrich Bruening's eloquence, backed by the threat of dissolving the Reichstag and governing the country through the dictatorial measures granted in Article 48 of the Constitution, to make the German Parliament today swallow the first of the tax proposals of Dr. Hermann Dietrich, Minister of Finance.

After hearing the threat of dissolution, the Reichstag members adjourned for an hour to think things over. President von Hindenburg's letter to Premier Braun of Prussia, containing his refusal to enter the Prussian Rhineland so long as the "Steel Helmet" organization was banned, brought the debate to fever heat when the members reassembled. Some Deputies believed the President had taken the offensive against the Prussian Government and might even renounce the Prussian coalition of Centrists and Social Democrats in exchange for Nationalist support in the Reichstag.

In this electrically charged atmosphere, the coalition parties, without the Social Democrats, brought to a vote and passed Article I of the financial reform program, providing an additional tax of 2½ per cent on the income tax of civil service officials and all other taxpayers until March, 1931.

The Nationalists, the Communists and the Fascists voted against the measure. The Social Democrats abstained, thus carrying out their announced intention of helping the government to put through Article I without committing themselves to the rest of the coalition's program. The Reichstag then adjourned till tomorrow.

The Social Democrats expected to open negotiations for the inclusion of their own proposals in the coalition's financial program, with which they are not satisfied.

Chancellor Bruening broke down the opposition to Dr. Dietrich's measure by a forcible appeal to the Reichstag, in which he threatened that if the Deputies "failed to live up to this great hour," the Cabinet would put through the measures "with the help of the Constitution," meaning Article 48.

This article authorizes the head of the nation to "take the necessary measures to restore public safety and orders and, if necessary, to intervene by force of arms." Under its provisions, the President can issue a decree of dissolution and authorize the Cabinet to carry on in almost dictatorial fashion until a new Reichstag has been elected and has qualified.

Dr. Dietrich's program for putting the Reich's finances on a safe and sane basis calls for a drastic reduction of Federal expenditures, the imposition of a special tax on government employes and the levy of an extraordinary tax on incomes above $2,000 per year.

The Finance Minister also tried to include a tax on bachelors and spinsters, but the proposal recently encountered violent opposition in the tax committee of the Reichstag, and he declared it was useless to go on.

ECUADOR BUDGET READY.

$12,600,000 Measure Will Be Submitted to Congress Next Month.

Special Cable to THE NEW YORK TIMES.

GUAYAQUIL, Ecuador, July 15.—The government has announced the budget, totaling 63,000,000 sucres ($12,600,000 at par), is ready for submission to Congress next month.

The principal expenditure items are 18,000,000 sucres ($3,600,000) for the interior program and public works; 10,000,000 sucres ($2,000,000) for education; 9,000,000 sucres ($1,800,000) for the army, and 6,250,000 sucres ($1,250,000) for the Foreign and Interior Departments. The estimated treasury surplus is 1,250,000 sucres ($250,000).

The central bank has lowered the interest rates 1 per cent for the discounting of member banks' 7 per cent thirty-day rediscounts, 8 per cent ninety-day rediscounts and 180-day 9 per cent loans secured by property liens.

The central bank opposes the President's plan to obtain from the mortgage bank a 1,000,000-sucre bond issue with the treasury surplus to enable the bank to lend more money to farmers. The bank says such a step would violate the banking law, which specifies the government funds must be kept in the central bank.

CABLE-RADIO REPORT PASSES OPPOSITION

Cables and Wireless, Ltd., Director Persuades British Meeting to Vote Accounts.

$7,245,525 REVENUE SHOWN

Shareholders Hear of Decline in Commercial Messages to America and Asia.

Special Cable to THE NEW YORK TIMES.

LONDON, July 15.—John Denison-Pender scored a victory over the angry shareholders at today's meeting of Cables and Wireless, Limited, of which he is governor and joint managing director. Last week the Irish Stockholders' Association had decided to move that the meeting should be adjourned, that the report and the accounts should not be adopted and that a conference should be held between the various parties concerned in this great merger company with its $260,000,000 capital.

Mr. Denison-Pender soon quelled the uproar and in the end the Irish stockholders withdrew their amendment, and the report, showing a gross revenue of $7,245,525, with a surplus of $321,285 after the payment of the preference dividend, and the accounts were adopted unanimously.

Mr. Denison-Pender blamed trade depression for the great decline in the profits and asked what would have been the position of the two groups of cable companies if, instead of coming together, they had continued in competition and with the Postoffice operating a cheap beam radio system.

He revealed the little known fact that 8 per cent of the telegraphic revenue is derived from commercial traffic and illustrated the depressed condition of Britain's trade by saying that one important customer, who formerly sent forty cablegrams a day to Asia, was now sending only six. A large Stock Exchange firm, he said, which a few months ago was sending 100 telegrams a day to America, was now sending half a dozen.

Mr. Denison-Pender said the All American Telegraph Company had reported a decrease of 45 per cent in its estimated revenue for the first quarter of this year, which, he said, showed Britain was not alone in suffering from depressed trade. There was no need for anxiety regarding the security of the preference dividend for 1930, he added, as it was insured by certain assets and revenues not affected by the decrease in commercial traffic.

EARTHQUAKE IN GUATEMALA

Shakes Eastern Part of Country, but Causes Little Damage.

GUATEMALA CITY, July 15 (AP).—An earthquake that shook Eastern Guatemala yesterday was today reported to have caused little damage and no loss of life.

The shocks were severe in Santa Rosa and Jutipa provinces, where a few buildings were destroyed, and were strongly felt in the capital, but caused no damage. They came at about 4:40 P. M.

a new LUGGAGE INVENTION

Designed by Geo. H. Wheary

FOR trunkless travel, Geo. H. Wheary, inventor of modernized luggage, gives you a compact, lightweight case in which you can place 3 men's suits or from 12 to 20 women's dresses, on hangers. Wardrolette but [illegible]" long gives 34" hanging length because of wedge-elbow tray with cushioned top to hold garments wrinkle-free. Ample space for other wearing apparel. Fits under Pullman berth. Ideal for motor or steamship travel. Fashioned in fabrikoids and f[illegible]e leathers. $20 to $125 [illegible]t leading stores, or gladly demonstrated by Wheary Trunk Co., Inc., 295 Fifth Ave., Phone BOGardus 0250.

GET THIS BOOKLET describing Wheary Modernized Luggage Inventions.

A FULL LINE OF

Wheary Modernized Luggage Inventions

WILL ALWAYS BE FOUND AT

A. G. Spalding & Bros.

518—5th Avenue at 43rd Street | 105 Nassau Street above Fulton

Fits the old and new type razor!

MARATHON RAZOR BLADES

Inventory Time

BUSINESS inventories are now in order. Why not "take stock" of yourself, too. Are you making the financial progress you should? Is your money safely and profitably invested?

MORRIS PLAN 5% CERTIFICATES supply the answer to both questions and will soon add an impressive total to your personal balance sheet.

They are also practical for investment of surplus firm funds, because they—(1) pay high interest, (2) are accepted for collateral loans, (3) will be cashed on request.

Ask for Booklet

5% MORRIS PLAN CERTIFICATES

Provide a good income for your surplus funds. You can buy them from $50 upwards—or on installments of as little as $1.

The MORRIS PLAN Co. of N.Y.

MAIN OFFICE: 33 WEST 42ND STREET

BRONX AND WESTCHESTER	MANHATTAN	BROOKLYN
391 East 149th Street	17 Union Sq. at 15th St.	191 Joralemon St.
1413 Fifth Ave., 116th St.	222 Broadway at Ann St.	804 Manhattan Ave.
940 Southern Boulevard	124 Allen Street	1668 Pitkin Ave.
6 Getty Square, Yonkers	463 Seventh Ave., at 35th St.	

Under Supervision of New York State Banking Department

THE MORRIS PLAN

Pioneer of Industrial Banking in America

TOTAL RESOURCES OVER $48,000,000

FF

FRED F. FRENCH Apartments

1010 FIFTH AVENUE	7, 9, 11, & 12 Rooms	North corner 82nd Street $4500 to $13,000
1140 FIFTH AVENUE	4, 5, 6 & 7 Rooms	North corner 95th Street $2000 to $4800
1160 FIFTH AVENUE	3, 4, 5 & 7 Rooms	North corner 97th Street $1600 to $4750
59 EAST 54th STREET	4 & 5 Rooms	West of Park Avenue $2700 to $4000
34 EAST 51st STREET	3 Rooms (Meal service available)	West of Park Avenue $2300 to $2500
55 PARK AVENUE	4 Rooms	At 37th Street $3300 to $4100
15 PARK AVENUE	3 & 4 Rooms (Meal service available)	At 35th Street $2000 to $3500
16 PARK AVENUE	3 & 4 Rooms (Meal service available)	Southwest corner 35th Street $1950 to $3600
17 PARK AVENUE	1, 2 & 3 Rooms (Meal service available)	Southeast corner 35th Street $1100 to $2100

Electric refrigeration in all buildings

Valet service available in all buildings

FRED F. FRENCH MANAGEMENT CO., Inc.

551 Fifth Avenue at 45th Street — Tel. Vanderbilt 6320

A lower price now buys A BETTER DE SOTO SIX

●● It was characteristic of De Soto engineers that even while the famous De Soto Six was enjoying unprecedented popularity—in fact, setting a sales record for a first-year car—they were working to improve it. And it was characteristic of De Soto manufacturing genius that factory efficiency kept pace with engineering advances. As a result, the finer De Soto Six—a better car at a lower price—is so able in performance, so attractive in appearance and so economical in operation and maintenance that it not only outstrips everything in its price class today, but anticipates the future.

$810 AND UP—F. O. B. FACTORY

Roadster, $810; Phaeton, $830; Business Coupe, $830; De Luxe Coupe, $860; Four-Door Sedan, $875; Convertible Coupe, $945. All prices f. o. b. factory.

WITH THESE FEATURES

Chrysler-designed, high-compression engine, using any grade gasoline.

Iso-therm ventilated bridge-type pistons, with piston rings of tongue and groove construction.

Internal four-wheel hydraulic brakes, with squeakless, moulded brake lining.

Riding comfort insured by long, resilient springs and hydraulic shock absorbers, front and rear.

Full-pressure lubrication—rubber insulation of engine—counterweighted crankshaft—camshaft driven by silent chain—thermostatic heat control—chromium-plated lamps—fuel pump—fuel filter—air cleaner.

Steelweld Body—no joints—utmost solidity—a distinct advance in body silence, strength and safety.

CHRYSLER MOTORS PRODUCT

Copyright 1930 by De Soto Motor Corporation

..THE FINER DE SOTO SIX

WORTHY COMPANION CAR TO THE BRILLIANT DE SOTO EIGHT

KILBOURN MOTOR SALES, INC.

1757-59 Broadway. COL. 4730

BRONX

Schmidlein Motor Sales....478 East Fordham Rd.

BROOKLYN

Boehm & Marcell....1176 Bushwick Ave.
City Motors Corp....1770 86th St.
City Motors Corp....Coney Island
Clarke York Auto Sales....750 New York Ave.
Jay Auto Supply Co....1450 St. John's Place
Stafford Motor Sales....6520 Fifth Ave.
Roebling Motor Sales, Inc....340 Roebling St.

LONG ISLAND

Ike Sprague Motor Sales....Babylon
R. L. Hallock....Bay Shore
Henschels Garage Corporation....Bayside
Nat Smith's Garage....Easthampton
East Setauket Garage....East Setauket
Queens Ave. Garage....Flushing
Duff & Richards....Freeport
Inter-County Sales and Service....Great Neck
William Pase, Inc....Huntington
William Weismantell....Jamaica
S. & W. Motor Sales....Lawrence

LONG ISLAND (Continued)

Wm. E. Gordon....Long Island City
Carter Henderson, Inc....Lynbrook
W. J. Sowinsky....Mineola
P. & W. Motors....Ozone Park
Patchogue Garage....Patchogue
Wyman Motor Car Co....Port Washington
Lefevre Newins Corp....Rockville Centre
St. James Garage....St. James

STATEN ISLAND

Richmond Auto Corp....Stapleton

NEWARK—Newark Motors, Inc., 182 Central Ave.

4-Door Sedan (3-window), $625; Coupe, $590; Roadster (rumble seat), $610; Coupe (rumble seat), $625; Touring, $625; Convertible Coupe, $695. All prices f. o. b. factory.

NOW ONE OF THE LOWEST-PRICED CARS IN THE WORLD

PLYMOUTH

CHRYSLER MOTORS PRODUCT

SOLD BY DE SOTO DEALERS EVERYWHERE

$590 And up, f. o. b. factory

PRINCETON HONORS FOR 496 STUDENTS

Thirty States, One Dependency and Two Foreign Countries Represented in Awards.

ATHLETE WINS A DEGREE

Barfield, Football Team Tackle and Wrestling Team Captain, in Bachelor of Arts First Group.

Special to The New York Times.

PRINCETON, N. J., July 15.—Thirty States, one American dependency and two foreign countries are represented in a list of 496 men who gained honors at Princeton University during the 1929-30 academic year, it was announced today by Wilbur F. Kerr, registrar of the university.

Included in the list are William Denham Barfield of Jacksonville, Fla., outstanding Princeton athlete who played tackle on the Tiger football team and captained the wrestling team; William Koren Jr. of Princeton, N. J., who this year won the Zilph Hayes Palmer scholarship for foreign travel; Nelson Peabody Rose of Columbus, Ohio, editor of the Daily Princetonian and chairman of the Undergraduate Council, and Mark Sullivan Jr. of Washington.

Students of Princeton University are marked by groups at the end of each course, a first group being the highest mark to be obtained and a seventh group the lowest. First and second groups are considered high standing.

The complete list of honor men for the last academic year follows:

BACHELOR OF ARTS.

Class of 1930, First Group.

William D. Barfield	William Koren Jr.
George M. Benson	John A. Metz Jr.
Otis B. Bosworth	Donald L. Newborg
Shelby C. Davis	Dillman A. Rash
William Haynes	Lester W. Smith
David A. Huber	John H. Thatcher Jr.
Carl F. Keppler	Howard Trivers

Class of 1930, Second Group.

Herbert W. Atherton	Samuel J. Lloyd
George Austen Jr.	Charles Lockhart
Norman F. Beach	Alan M. MacCracken
Erwin R. Beck	Edwards C. McLean
Russell W. Benton	Paul Maloney
Elbert B. Borgerhoff	Henry M. Marx
John M. Bradbury	Irving L. Miles
Hobart L. Brinsmade	Thomas W. Miles
Norris B. Brisco	Arthur W. Miller
Curtiss B. Brooks	John S. Milton
John H. Brooks	Bert Norris
Edward J. Brown	John O. Nelson
Robert M. Brown	George E. Nicholls
Walter W. Burgess	Edward A. Noyes
Rene E. Clark	Charles W. Henry
Bernard C. Connelly	John B. Pearson
Frederick E. Craig	Richard S. Pieters
Edgar W. Dakin	Richard P. Powell Jr.
Richard Delafield	Richard F. Puffer
Ernest R. Dikovics	William R. Ridington
Harper R. Dowell	A. R. Robinson Jr.
C. D. Ensminger	Hamilton Robinson
Richard O. Evans	George W. Ruckert
W. H. Forsyth Jr.	Allen K. Shenk
F. G. Frost Jr.	Edwin J. Smith Jr.
Gordon S. Gavan	George E. Snyder Jr.
Robert G. Gibson	Roy H. Snyder Jr.
Robert M. Goldenson	Russell W. Stovel Jr.
Frederick N. Goodrich	Wm. H. Swift 3d
Fred W. Graves	Robert H. Taylor
Francis O. Grubbs	Tyler Thompson
Louis Guttmann	William C. Trimble
Philip M. Ham	William Turnbull 2d
Jabez D. Hammond	Harold C. Vaughn
Casper F. Hegner	Herbert S. Warwick
Ryder Henry	Charles S. Webb
Charles S. Hertz	R. V. White Jr.
Herbert P. Jordon	Frederic W. Wile Jr.
John H. Kerr	Gaines R. Wilson
Edward S. Kip	Richard H. Wood
Hugh R. Kirkpatrick	William F. Young
Herbert D. Kistler	Robert Warren
Benjamin Labaree	

BACHELOR OF SCIENCE.

Class of 1930, First Group.

Richard S. Bear	W. M. Lobenstine
James W. Cooke	Arthur M. Mizener
Gilbert W. Fitzhigh	Edgar B. Wilson Jr.
Lloyd A. Free	Frank B. Wolcott
Walter L. Gordon	Albert E. Wood
Charles H. Lindsley	

Class of 1930, Second Group.

Gordon Atkins	Clinton Meneeley
Charles Bacon	Horton O'Neil
Hiram S. Brown Jr.	Victor W. E. Payne
Tilden Cummings	John L. Pool Jr.
Jonathan Edwards	Benjamin R. Reiter
Herbert H. Faber	Norman B. Roberg
Stanley T. Garber	R. E. Robinson Jr.
Maurice J. Geraughty	Harry L. Seay Jr.
Robert H. Gies	Charles T. Silverson
John E. Hamm	John N. Simonson
Richard S. Hendey	Sydney G. Stevens
George E. Immerwahr	Webb S. Stevens Jr.
Abraham J. Krimsky	Frank C. Stover 2d
Samuel H. Levine	Daniel E. Wardell
William S. McChesney	Donald H. Whitney
Frank J. Mayer	Arthur O. Willauer

BACHELOR OF SCIENCE, ENGINEERING.

Class of 1930, First Group.

John B. Platner

Class of 1930, Second Group.

Floyd B. Barrett	Jacob C. Myers Jr.
Robert W. Bell	C. F. Nesslage Jr.
William R. Bryant	George W. Renchard
Robert L. Churchill	Joseph Sailer Jr.
Donald M. Ditmars	Robert M. Schafer
Sidney F. Farmer	Charles C. Winston

BACHELOR OF ARTS.

Class of 1931, First Group.

H. C. Anderson Jr.	W. H. Finesshriber Jr.
Samuel D. Atkins	John P. Gaillard
William G. Botzow	H. S. Gardner Jr.
Robert R. Bowie	Joseph G. Horne
S. H. Brethwaite Jr.	Charles N. Houghton
George F. Burt Jr.	David C. Knowlton
Henry Clifton Jr.	Thomas Lowry
Maurice B. Cramer	Nelson P. Rose
Richard H. Demuth	Edgar C. Schenck
W. M. Doerflinger	Gordon R. Silber
Robert E. Downey	Joseph C. Sloane Jr.
Charles W. Farnum	J. G. Stephenson 3d

Class of 1931, Second Group.

W. C. Ackerman	David S. Lavender
Hector C. Adam Jr.	Ivy L. Lee
Braman B. Adams 2d	Stephen H. Lewis
Cyrus H. Adams 3d	George D. Lockhart
Sidney A. Amdur	George W. Low Jr.
John B. Averill	Gibson McCabe
Gibbs L. Baker Jr.	C. R. MacInnes Jr.
Kendall M. Barnes	George McKee Jr.
Edward R. Baumann	Edgar J. Mack 2d
Basil Beyea	John H. Marion
Albert G. Bixler Jr.	Irving M. Mendelson
Francis C. Bosak	Maurice Meyer Jr.
Philip Burnham	Francis T. Miles
David H. Collins	William S. Miles Jr.
Franklin O. Cooke	M. du V. Millard
Adolph G. Cotton	Alfred S. Mills
David B. Crane	Copeland Morton Jr.
Whitney Darrow Jr.	Clifford K. Murray
William P. Davis 3d	John N. Page
William S. Dicksinson	Charles A. Phillips
James B. Diggs Jr.	Justus C. Poole
Seymour Dribben	Davis R. Post
A. N. Dusenberry Jr.	George V. Powell
Woodruff J. English	William L. Pressly
Spencer Ferguson	John V. Rathbone Jr.
William D. Ferguson	Weatherly Reinmund
Harry P. Fix	Joseph E. Roberts 3d
William H. Franklin	Joseph Robinson
John W. Gates Jr.	Joseph G. Robinson
Donald Gilpatrick	Abram J. Rose Jr.
Joseph O. Gray	George S. Roudebush
Peter A. S. Haase	H. F. Schroeter Jr.
Robert A. Hall Jr.	Arthur H. Singer
Lucius F. Hallett Jr.	Bentley B. Stegner
Samuel P. Harbison	S. M. Sternbach Jr.
Ralph C. Heath	Charles H. Stephens
Arthur W. Heinemann	A. F. Strasburger Jr.
Henry G. Hilken 2d	S. N. Sumner Jr.
Lee H. Hirsch Jr.	William L. Taylor
Walter W. Horlacher	William D. Thorne
Paul T. Huckin	C. C. Tutwiler
Francis E. Hyslop Jr.	T. D. Wainwright
McMillan T. Jackson	William A. Walker
Arnold Jacobowitz	James Webb Jr.
Robert M. Jones	Jerome B. Weinstein
Roswell J. Kepler Jr.	William H. Wells
Hugh T. Kerr Jr.	Volkert S. Whitbeck
Robert J. Kinney	Ransom M. Wilkison
Carl H. Kreder	Cooper D. Winn
Charles E. Lane	Carl N. Zellner

BACHELOR OF SCIENCE.

Class of 1931, First Group.

F. C. Hamrick Jr.

Class of 1931, Second Group.

John M. Bogert	David B. Leveman 2d
Julius Byles	David Lyall
Ralph S. Cannon Jr.	Walter M. McCormick
Malcolm Cravens	Robert W. Matlack
J. K. England Jr.	Richard B. Miller
Charles L. Fleming	William R. Moller
Clyde M. Friz	Samuel Nesbitt
Herbert B. Gengler	Cornelius Olcott Jr.
J. W. Goldthwaite	Carl L. Otto Jr.
Sandiford Helm	Thomas G. Popp
Walter D. Jenckes	T. J. Skillman Jr.
Frank H. Johnson	G. H. Stueck Jr.
William B. Johnson	C. H. Wheeler Jr.
Harold D. Levi	

BACHELOR OF SCIENCE, ENGINEERING.

Class of 1931, First Group.

William D. Webb

Class of 1931, Second Group.

Louis R. Albright Jr.	David Mc. Davis
Frank S. Cooper Jr.	John C. Whitwell

BACHELOR OF ARTS.

Class of 1932, First Group.

William C. Clark	Victor A. Oswald Jr.
Albert W. Daane	Richard W. Simmers
J. M. Gebhardt Jr.	W. O. Stout Jr.
Andrew D. Hall	Lewis Van Dusen Jr.
William H. McClave	

Class of 1932, Second Group.

John S. Allen	Robert W. Kesler
Joseph B. Atherton	William C. Kirk Jr.
Nelson Bell	Eric Kocher
Edward J. Boyd Jr.	Herbert F. Leary Jr.
James H. Breasted Jr.	John R. Loeb
Geo. A. Chadwick Jr.	Alexander H. Leighton
Martin J. Condon 3d	Robert E. Luce
Thomas P. Cook	Francis S. McIlhenny Jr.
Ambrose Cort Jr.	Albert McVitty Jr.
Richard A. Dana	Josiah Macy Jr.
Robert D. Dripps Jr.	Henry C. Miller Jr.
George W. Duffus Jr.	Stephen K. Myers
Arthur B. Dugan	Ransom E. Noble Jr.
Richard D. Dyer	James O'Malley Jr.
Amos Eno	William C. O'Neill
Robert G. Fairburn	Challen R. Parker Jr.
Walter M. Feldgoise	Erle Pettus Jr.
Donald C. Forbes	Richard H. Pleasant
Malcolm O. Foster	Charles Ragan Jr.
Louis C. Green	Parke Richards Jr.
George H. Gurley	Robert A. Schmid
Chas. S. Hamilton Jr.	James H. Semans
Jacob H. Herzog	James L. Shanley
Gilbert P. High	James G. Shennan
Joel Henkel	Sydney E. Sinclair
John F. Hollenbeck	Russell H. Smith
William D. Houser	DeWitt A. Stern
Peyton H. Houston	Mark Sullivan Jr.
Hillard B. Huntington	William Z. Taylor
Edwin C. Ihrig	James M. Tunnell Jr.
William W. Irwin	Russell Wetmore
Stephen A. Kaufman	George Yost
Frederic B. Kellogg	
Henry M. Kennedy	

BACHELOR OF SCIENCE.

Class of 1932, First Group.

Richard B. T. Roberts

Class of 1932, Second Group.

Carl F. Brauer	Edmund Lucas Jr.
James C. Donnell 2d	Philip D. Myers
Royal S. Evans Jr.	Robert A. Schroth Jr.
Robert J. Fletcher	John C. Shull
James F. Foothorap	Garrett K. Sias
Eldridge J. Freeman	Clifton O. Siegelin
Willard Goodpasture	Edgar C. Suor
Howard B. Hutchison	Jerrold G. Vancise
Richard W. Knapp	

BACHELOR OF SCIENCE, ENGINEERING.

Class of 1932, Second Group.

Abraham S. B. Bickham Jr.	Curtis F. Heath
John Campbell Jr.	John C. Savage
	Lindley K. Wyatt

BACHELOR OF ARTS.

Class of 1933, First Group.

Sinclair H. Armstrong Jr.	Robert F. Reybine
Reese H. Harris Jr.	Howard K. Stokes
	Albert Weinrich

Class of 1933, Second Group.

Edmund Bartlett Jr.	Richard S. Hollowell
Fred T. Billings Jr.	Sibley Hoobler
Andrew K. Black 3d	Dwight A. Horne
Samuel B. Bossard	Stanley A. Landeen
John B. Boyd	Edward W. Lane Jr.
William H. Buffum	Goodrich Lowry
Arthur D. Calfee	Andrew G. Lyon
Clinton P. Carhart	Andrew L. McIntyre
Varnum L. Collins Jr.	William B. Mather
Wilbur M. Crook	Oscar E. Mertz Jr.
Huntington B. Crouse	James G. Miller
Joseph I. Cunningham	Duboise S. Morris Jr.
Joseph Desipio	Robert E. Nail Jr.
William H. Dinsmore	Montgomery M. Orr
John D. Durand	Robert S. Pasley
Willard W. Erdman	Williamson Pell Jr.
Paul A. Furrer	Louis E. Reik
Harrison Garrett	Philip P. Schaffner
Sheridan H. Garth	Harry D. Schwabb
Lawrence Gilbert	Philip W. Smith
Robert C. Gordon Jr.	Alfred Struck Jr.
George S. Graham	Clinton A. Swezey
Francis W. Gramlich	Henry S. Thompson
Meldrum Gray Jr.	William F. Torrey
Frank Hibben	Gerhard M. Williams

BACHELOR OF SCIENCE.

Class of 1933, First Group.

Robert P. Coates	Frederic E. Donaldson Jr.

Class of 1933, Second Group.

Norman Brassler	Thomas M. Lasater
William M. Cahn Jr.	Richard W. Leopold
Edward G. Campbell	Clarence M. Lewis Jr.
J. W. Dickson Jr.	William H. Ludlow
David P. Earles Jr.	William L. Phyfe
John W. H. Glasser	John L. Roemer
Robert Goldstein	Charles W. Root
Frank H. Gordon	Warren I. Staebler
John W. Green	Lane Taylor
Madison H. Haythe	Ahlborn Wheeler
Raoul W. Labarrer	

BACHELOR OF SCIENCE, ENGINEERING.

Class of 1933, First Group.

George J. Brady	Andrew A. Smith 3d
Thomas F. Jackson	Morris M. Thompson
Arthur M. G. Moody	

FIVE FIREMEN HURT AS VEHICLES CRASH

Engine and Tower, Racing to Blaze, in Collision at Centre and Walker Streets.

Five firemen were injured, two of them seriously, in a collision between Engine 12 and Water Tower 1 at Centre and Walker Streets early last evening. The two pieces of apparatus were responding to an alarm at 103 Mott Street when they sideswiped each other and Engine 12 was forced up on the sidewalk.

Four of the injured men are attached to Engine 12. They are Frank Gorman, 32 years old, of 238 West Fourth Street, who suffered a fracture of the left foot; Frank Licata, 32, of 1,648 Sixty-first Street, Brooklyn, who was badly bruised; Joseph Nevins, 28, of 162 West Fourth Street, abraisons of the left foot, and John Loonan, 37, of 381 East 157th Street, who received severe lacerations of the scalp and it was feared his skill was fractured. John Cronan, 42, of 222 Henry Street, Brooklyn, og Water Tower 1, suffered part amputation of his left foot. All were taken to the Beekman Street Hospital.

The water tower was east bound on Walker Street and the engine was going north on Centre Street when they arrived at the intersection simultaneously. Both drivers swerved their machines but they could not avoid the collision. The side of the engine was badly crushed and the water tower was only slightly damaged.

The fire, which was in the office of the S. N. N. Flower Company, was easily extinguished with little damage.

ADVERTISEMENT.

GET WASTE OUT OF YOUR SYSTEM

Banish Constipation at the Start with Kellogg's ALL-BRAN

Look out when you wake up tired and stay tired. Beware of headaches, unpleasant breath. These are usually the first symptoms of constipation.

The trouble is that your intestinal system is clogged. You have eaten too many bulkless foods. But you can clean your system safely, if you start at once to eat Kellogg's ALL-BRAN.

Kellogg's ALL-BRAN is a cereal that you can eat naturally. It sweeps the intestines clean of poisonous wastes. Far better than habit-forming pills and drugs.

Kellogg's ALL-BRAN is guaranteed. Just eat two tablespoonfuls daily—recurring cases with every meal. You'll like its crispness and flavor. Your system will benefit by its rich store of iron and healthful elements as well as by its roughage.

Ready to eat with milk or cream. Delicious with fruits and honey added. Recipes are on the package for muffins and griddle cakes. Sold by all grocers. Served by hotels, restaurants and dining-cars. Made by Kellogg in Battle Creek.

Kellogg's ALL-BRAN

Improved in Texture and Taste

JUNE AIR POLLUTION AT HIGH FOR YEAR

Park Filter Records Average Here of 2.1 Pounds of Dust to 1,000,000 Cubic Yards.

NATIONAL SURVEY PLANNED

Women Workers for Clean City Find Many Violations of Law in Tour of the Bronx.

There was more dust in New York air last month than in any month of the year, according to records of air pollution at the United States Weather Bureau's New York Meteorological Observatory in Central Park and announced yesterday by David R. Morris, the observatory meteorologist.

Mr. Morris also announced that within five months the United States Public Health Service will undertake a study of air pollution in twelve American cities, using air filters similar to the one in Central Park.

The average pollution for June here, Mr. Morris's figures showed, was 2.1 pounds per 1,000,000 cubic yards of air, a 45 per cent increase over May and a 9 per cent increase of the former record month, February. As wind velocity goes down, Mr. Morris said, pollution goes up, and June had the lowest wind velocity of the year, with southwest winds prevailing. Southwest, west and northwest winds are the greatest bearers of air impurities, he said.

The greatest amount of pollution in the air at any time in June and in any given short period of the year, Mr. Morris said, occurred in two one-hour periods on June 24 when, from midnight to 1 A. M. and from 2 to 3 A. M. there were 4.3 pounds of dust per 1,000,000 cubic yards of air.

Tells of National Survey Plan.

Mr. Morris said he was not thoroughly familiar with the details of the national pollution survey to be conducted by the Public Health Service, but that Dr. James E. Ives, physicist attached to the Division of Industrial Hygiene and Sanitation of the service in Washington, and who was to direct the studies, had called on him recently and told him some of its details. Dr. Ives told him, he said, that the survey would continue in the twelve cities, as yet not chosen, for about a year and that the service has $25,000 available for the purpose.

Dr. Ives, he said, was pleased with the accuracy of the air filter used in Central Park and said that like instruments would be used in the national survey. In 1927 Dr. Ives was one of the scientists who measured the length of daylight as affected by New York's smoke pall, and he hopes, Mr. Morris said, to get new data on this subject from the survey. Data will also be made available to the municipal authorities of the cities studied.

Dr. Ives also spoke, Mr. Morris said, of making a local study of atmospheric ultra-violet radiation, but has made no definite plans for that as yet.

Women Open Clean-Up Drive.

In a campaign to rid the city of dirt and to see that ordinances dealing with the proper care of refuse are enforced, members of the Outdoor Cleanliness Association of Greater New York, organized last Spring by Mrs. Arthur B. Claflin of 1,001 Park Avenue, made an inspection tour of the Bronx yesterday and found many parts of the borough in need of attention.

Mrs. Claflin was accompanied by Mrs. Henry M. Alexander of 15 East Thirty-sixth Street, Mrs. Frank M. Lewis of 2,629 Sedgwick Avenue, the Bronx, members of the association; Miss Ellen Schwartz, secretary, and Captain Willard J. Bloomer of the Bronx Chamber of Commerce.

The attention of the group was centred on vacant lots littered with broken-down automobiles and miscellaneous junk. Where violations of the sanitary code were noted, the names of the lot owners were recorded. Letters will be addressed to the owners asking them to "employ the unemployed" to clean up the areas, and if they refuse, summonses will be sought and the owners charged with violations of the sanitary code, Mrs. Claflin said.

The most untidy sections of the Bronx, according to Mrs. Claflin and members of her group, were found along Inwood Avenue, Jerome Avenue and parts of Van Cortlandt Park. While the committee was making its inspection of the park, Mrs. Claflin said, they noticed a Department of Street Cleaning truck dumping waste paper there. She said a protest would be made to the department.

A meeting will be held this afternoon at 4:30 o'clock at the Bronx Tuberculosis and Health Commission, 4,753 Park Avenue, to organize a Bronx committee of the association. Several Bronx welfare organizations will be represented.

Y.M.C.A. TRIP STARTS TODAY

Thirty Boys to Sail for Europe on Annual Friendship Tour.

Thirty members of the Y. M. C. A. from twelve States will sail for Europe today aboard the Berengaria to make the annual friendship tour conducted by that organization. They will visit the battlefields in France and see the Passion Play at Oberammergau. On Aug. 12 they will attend an international camp meeting in the mountains of Czechoslovakia, where they will meet boys from fifteen other nations. Harry Hedley Smith, State secretary of the Connecticut Y. M. C. A., and W. Redding, boy secretary at New Haven, will be in charge of the tour.

The boys who will sail today are:

John R. Banker	Edward F. Polley
Wayland A. Fry	F. H. Pillsbury
Wilfred W. Fry 2d	Lawrence H. Reed
Louis E. Hanson 3d	Robert L. Rohe
John G. Rowe Jr.	Edwin S. Ross
B. S. Hord	Wallace Rodebush Jr.
Howard J. Ickes	Walter M. Rudin
William T. Kutsche	Richard H. Spencer
E. Frederick Lane	William H. Spencer
Wilder S. Lane	Allen B. Sulzer
George B. Logan	William L. Wetzel
John T. Logan	S. B. Williams
George R. McLean Jr.	George K. Willis
Dale W. McMillen Jr.	Lewis A. Wilson
Thornton L. Page	Millard J. Welcome

Rest and play enroute to EUROPE

Let the crossing be one of supreme enjoyment—restful hours interspersed with as much sport as you may desire. There is unusually fine space and equipment for games and entertainment on the "Famous Four"—

HAMBURG ALBERT BALLIN
NEW YORK DEUTSCHLAND

The pleasures of both sport and rest are enhanced by the remarkable steadiness and absence of vibration. A sailing from New York every Wednesday midnight for Cherbourg, Southampton, Hamburg, reaching Europe in 7 days.

Also sailings by the de luxe steamers RELIANCE and RESOLUTE, and a distinguished "Cabin" Service to Ireland, France, Germany by the MILWAUKEE, ST. LOUIS and CLEVELAND.

HAMBURG-AMERICAN LINE

39 Broadway, N.Y., or Local Agts.

CHRYSLER "70"

with the Chrysler "77" engine

The Chrysler "70" now has the 93-horse-power "77" engine—and at $1345.

Combined with this tremendous powerplant is the Chrysler four-speed transmission with Multi-Range gear shift—also a feature of the "77".

The result is that the Chrysler "70" gives performance greater than any heretofore known in an automobile of such moderate price.

It is first in get-away at the green lights. It takes the lead on the highway without struggle. It is first to the top of the hills. It goes from 5 to beyond 75 miles in an incredibly short time. And it maintains high speeds with delightful smoothness for hours without end.

Chrysler weatherproof internal hydraulic brakes assure utmost safety under all driving conditions.

In everything that gives a motor car value, the Chrysler "70" is without even a close second at its price. Come in or phone. Let us demonstrate this fact to you.

$1345

NEW CHRYSLER "70" PRICES—*Roadster (with rumble seat), $1345; Business Coupe, $1345; Brougham, $1345; Royal Coupe (with rumble seat), $1395; Royal Sedan, $1445; Convertible Coupe (with rumble seat), $1545. F.O.B. Factory*

861

SIMONS-STEWART COMPANY, INC.

New York: 1745 Broadway, at 56th St. SUSq. 2300 — Brooklyn: 1425 Bedford Ave. STErling 2800

MANHATTAN
Drydock Motors, Inc., 145 Second Ave.
Holzer Motor Sales, Inc., 430 West 125th Street.
Nardin Meyers Motor Corp., 1217 St. Nicholas Ave.

BRONX
Shaw Howell Crawford Corp., 2384 Grand Concourse.

BROOKLYN
Brooklyn Heights Motor Car Co., Inc., 241 Fulton Street.
H. A. Diuguid, Inc., 863 Flatbush Ave.
Greenpoint Auto Sales, Inc., 365 Humboldt Street.
Kruse Motor Co., Inc., 1363 Flatbush Ave.
Kruse Motor Co., Inc., 1818 86th Street.
Everett Read, Inc., 6724 Fifth Avenue.

QUEENS
Edward B. Bartold, Queens Village, L. I.
Boulevard Motors Co., Winfield, L. I.
A. Lenobel, Inc., Flushing, L. I.
A. Lenobel, Inc., Long Island City, L. I.
Patterson & Schmidt, Inc., Woodhaven, L. I.
Pfann Motor Sales, Inc., 2438 Myrtle Ave., Ridgewood, L. I.
Pfeifer Motor Sales, Inc., Jamaica, L. I.
150-15 Fourteenth Ave. Corp., Whitestone, L. I.

RICHMOND
Wagner's Garage, Concord, S. I.
K. A. P. Motor Car Corp., St. George, S. I.

SUBURBAN
Ardsley, N. Y., Lind Bros. Garage, Inc.
Babylon, L. I., Charles F. Pfeifle, Inc.
Bronxville, N. Y., Meadowbrook Motors, Ltd.
Eastport, L. I., O. R. Raynor.
Floral Park, L. I., Westphal Motors.
Freeport, L. I., Jay Tee Motor Sales, Inc.
Glen Cove, L. I., Cohen Auto Co.
Great Neck, L. I., Northern Boulevard Motor Sales Corp.
Hempstead, L. I., Becker & McKay Bros., Inc.
Hicksville, L. I., M. J. Dupuis.
Huntington, L. I., Suffolk Auto Station.
Long Beach, L. I., Fleishman Motor Co., Inc.
Mattituck, L. I., Mattituck Trucking Co., Inc.
Mt. Kisco, N. Y., Olim Garage, Inc.
Mt. Vernon, N. Y., Howard E. Laux.
New Rochelle, N. Y., Harvey A. Turnure, Inc.
Ossining, N. Y., Ayers Motor Sales.
Oyster Bay, L. I., Oyster Bay Motor Sales Co., Inc.
Patchogue, L. I., Patchogue Motor Sales.
Peekskill, N. Y., Peekskill Auto Sales.
Port Chester, N. Y., Pickwick Motors, Inc.
Riverhead, L. I., Pflieger Bros.
Rockville Centre, L. I., Goodwin Motor Sales Co., Inc.
Smithtown Branch, L. I., Norman H. Land.
Southampton, L. I. McGowin Jennings Sales Co.
Stony Brook, L. I., Robert F. Wells, Inc.
Tarrytown, N. Y., West End Garage.
Valley Stream, L. I., Eisenberg Motor Sales.
Westbury, L. I., Albert F. Schwicker.
White Plains, N. Y., Pickwick Motors, Inc.
Yonkers, N. Y., Ulrich Wiesendanger.

DE COZEN MOTOR COMPANY, 1226 BROAD ST., NEWARK, N. J.

4-Door Sedan (*3-window*), $625; Coupe, $590; Roadster (*rumble seat*), $610; Coupe (*rumble seat*), $625; Touring, $625; Convertible Coupe, $695. F. O. B. Factory.

NOW ONE OF THE LOWEST-PRICED CARS IN THE WORLD
PLYMOUTH
CHRYSLER MOTORS PRODUCT
SOLD BY CHRYSLER DEALERS EVERYWHERE

$590
And up, f. o. b. factory

if YOU ARE DIETING

IT'S WISE TO USE

Energen MADE IN ENGLAND STARCH-REDUCED **BREAD**

Keeping weight down is easy if you substitute Energen Starch-reduced Bread and other Energen items for foods high in starch.

The Energen "18-Day Diet" — Hollywood Diet Chart — shows you how it can be done. **Send for one** today, if you wish to reduce scientifically.

Energen Bread and Health Foods are particularly suitable for Summer Diets, as they are extremely nutritious, with the heating element —starch—**reduced.** Energen is also a valuable preventive of seasickness if substituted for ordinary bread at the beginning of a voyage.

In Diabetic Diet, Energen Bread has long been used with marked success and prescribed by leading physicians.

A sample will be sent you free.

ENERGEN FOODS CO., INC.
93 Chambers St., New York City

ENERGEN FOODS, CO., Ltd., London
Sole Manufacturers

Available in New York at: Charles & Co., R. H. Macy & Co., Maillard's, Acker, Merrall & Condit Co., and the better stores in the principal cities of the United States. In London at: Fortnum & Mason, Principal Stores. Served at the Savoy Hotel, London, and on principal Atlantic Liners.

$2,500 Plus
From $17.60 a Month

Triply secured, supervised Plan pays guaranteed amount *plus* share of surplus earnings. Amounts $1250 to $125,000. Write for booklet on Plan.

Under supervision Insurance Department New York State

INVESTORS SYNDICATE
TITLE & GUARANTY CO.
17 East 42nd Street, N. Y.
2061 Broadway, N. Y.
146 W. 138th St., N. Y.
Brooklyn Division
Wmsbg. Savings Bk. Bldg.

BACK NUMBER NEWSPAPERS
308 W 40th St—MEDallion 2460

OUT-OF-TOWN NEWSPAPERS
NEWS STAND NORTH END TIMES BLDG BWAY & 43d

3 IN FAMILY DEAD; FOOD IS BLAMED

Girls Succumb After a Picnic and Mother, Father and Boy Relative Are Gravely Ill.

MAN CRAWLS TO GET HELP

Lies Two Hours at Roadside, Waving Hands Until Seen by Autoist—New Jersey Troopers Investigating.

Special to The New York Times.

NEWTON, N. J., July 15.—With three small daughters dead from what has been diagnosed tentatively as ptomaine poisoning, Wilbur E. Stanton, a prosperous farmer of Lafayette Township and member of the Board of Education; Mrs. Stanton and their nephew, William Cortright, 7 years old, are fighting for their lives against the same illness. The children who died were Elizabeth, 13 years old; Fanny, 12, and Alice, 4.

The Stantons and the Cortright boy, who has lived with them since the death of his father in an automobile accident, went on an automobile picnic on Sunday afternoon, according to the history of their illness given to the physicians by relatives of the family. They took a box of sandwiches, including some made of potted meat. They bought some ice cream at a roadside stand. After eating their sandwiches and ice cream, they continued their ride and returned home Sunday evening, all apparently in the best of health.

Felt Ill Next Day.

Mr. Stanton drove to Lafayette, N. J., yesterday morning to deliver milk to a creamery. When he returned home he complained to his wife of feeling ill. Mrs. Stanton told her husband that she and all the children also were ill and suggested that all lie down for a while, which they did.

Soon after noon, when Mr. Stanton felt worse and his wife reported that the children's condition was alarming, while she, too, felt more ill, Mr. Stanton started out to get aid. He had no telephone in the house, which is in a remote rural district on a road seldom traveled.

Too weak to stand, he crawled on his hands and knees out to the road and had to wait an hour before he saw an approaching automobile. Prostrate, he apparently was not seen waving his hands by the first motorist. He waited almost another hour for the next passing driver, whose attention he attracted. Mr. Stanton could hardly speak, but explained that he and his family had been stricken and needed a physician. The driver of the automobile helped him back into the house, called neighbors and then went to the nearest telephone and called Dr. Blase Cole, who arrived at the Stanton home early Monday evening and found three of the children dying.

First Child Dies at Midnight.

All were in great pain and ran high temperatures. At midnight the first of the children died. At one hour intervals the second and third died. Dr. Cole called in Dr. Lamar Voorhees and Dr. Martin Quirk to help him.

At noon today Mr. Stanton's condition was worse and Dr. Cole expressed fear that his life could not be saved. The condition of the Cortright boy was growing steadily worse and his death was expected. Mrs. Stanton was holding her own and her recovery was hoped for by the physician.

Dr. Cole said he was not sure what had caused the sudden illness of the family, but he expressed the belief that it was caused by something they ate on their picnic Sunday afternoon.

State Trooper C. H. Austin was sent to the farm house from Newton to investigate. He obtained the tin in which the meat for the sandwiches had been packed. Dr. Cole suggested that it was impracticable to start an investigation until some member of the family had recovered sufficiently to answer questions.

THEOFEL DERIDES BUTLER'S DEMAND

Says He Will Ignore Request for Accounting of Queens Democratic Funds.

John Thoefel, Democratic leader of Queens, announced yesterday that he did not intend "to pay any attention" to the request of the preceding day from James C. Butler, chairman of the Democratic County Committee, for an accounting of funds contributed to the county committee.

Mr. Butler threatened to lay a complaint before the Attorney General if Mr. Theofel refused to accede to his demand to "give an accounting of the finances of the county committee regarding rumored assessments levied on Queens Democrats."

When asked what he intended to do regarding the county chairman's demand, Mr. Theofel replied: "Why ask me for an accounting? I am not the treasurer."

Thomas M. Creen, veteran member of the Queens Democratic organization, who has been treasurer of the county committee for five years, was with Mr. Theofel when the question was put, and Mr. Creen made the following statement:

"The records of all receipts and expenditures by both the county committee and the executive committee, which Mr. Butler has demanded, are filed with the Secretary of State and the Board of Elections in Manhattan. These records are complete, containing all items, and are entirely in accordance with the law.

"These records may be seen by any citizen upon proper application to the custodian and Mr. Butler can see them at any time he wants to. There is no underground source of supply of funds for the committee and Mr. Butler knows this. He can have an investigation if he can persuade the Attorney General that one is necessary."

Efforts to reach Mr. Butler last night to ascertain whether he had laid any such complaint before the Attorney General brought out that he was out of town and would return on Sunday. However, Assistant Attorney General Robert S. Conklin said that no complaint had been presented to his office up to closing time yesterday.

FAKE NOBLE SEIZED ON CHECK CHARGE

"Lord Duprez" Arrested as He Ends Welfare Island Term for Petit Larceny.

SAID TO FACE DEPORTATION

Former Secretary of Lady Douglass Accused of Obtaining $300 on Worthless Checks in Jersey.

Francis Willis Harland Edgecomb, 33 years old, alias Lord Duprez and alias Viscount Beauclerq, was arrested on a charge of passing worthless checks as soon as he walked out of the penitentiary on Welfare Island yesterday after having served a term for petit larceny.

He was arrested at the request of Arthur A. Palmer, Recorder of Somerset County, N. J. Specifically he is charged with having obtained $300 through worthless checks from Frederick Strohmer of Bernardsville, N. J., on June 8, 1928. A warrant for his deportation is said to have been issued.

With manners which obtained for him ready entry to high social circles, Edgecomb arrived in New York on the White Star liner Majestic on June 10, 1928, as secretary to Lady Douglass, said to be the second wealthiest woman in England.

Through Lady Douglass he is said to have attended many social functions and associated with many prominent persons in both Washington, D. C. and New York. Lady Douglass is said to have released her secretary following her visit to Washington.

Using the name of Howard Horton, Edgecomb obtained employment as secretary to Everett Vincent Currier, publisher, who later charged him with the theft of $250. Edgecomb was arrested on a charge of larceny, which was changed to petit larceny when he decided to plead guilty. He was sentenced to an indeterminate term in the penitentiary.

According to Joseph McCann, warden of the penitentiary, Edgecomb served his term under the name of Francis Harland. The prison records give his address as 31 Colbbille Terrace, London, England.

When he sought employment with Mr. Currier he is alleged to have posed as the secretary of the Essex Hunt Club, and the author of "Fifty Years With Horse and Hound."

The following was given out as his police record:

April 17, 1919—As Frank Edgecomb, at Edinburgh, Scotland, "stealing a trunk," fined 40 shillings or sentenced to 20 days.

July 28, 1919—Aldershot, England, stealing checks, three months.

February 9, 1922—Lambeth, England, false pretenses, three months.

April 27, 1923—Haddersfield, England, stealing a typewriter, fined 35 shillings.

1925—Westminster, England, false pretenses, no disposition.

1928—New York, as Francis Harland, petit larceny, sent to the penitentiary.

The "false pretenses" charges were based on his representations that he was a member of the British nobility.

Edgecomb was locked up at Police Headquarters pending arraignment in Tombs Court as a fugitive from justice.

CITY BREVITIES.

Three hundred and twenty-five inmates of the Home for Aged and Infirm Hebrews, 105th Street and Columbus Avenue, were the guests yesterday afternoon of Sol Kohn, president of the institution, at a garden party on the lawn of the home.

Fifty Hunter College girls will visit and inspect the North-German Lloyd steamer Bremen today.

An experimental newspaper, to be called The Summer Session Times, will be issued by a class of high school English teachers at Columbia University Summer session during the first week in August.

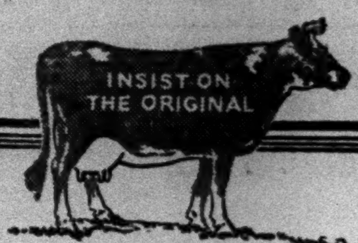

Night's job

Sleep is the business of the deep night. For sound and peaceful slumber try a hot Horlick's malted milk before retiring. It's a pleasant way. Old people particularly find it effective. A rest for ragged nerves. Send us ten cents today for a sample and mixer.

HORLICK'S
RACINE, WISCONSIN

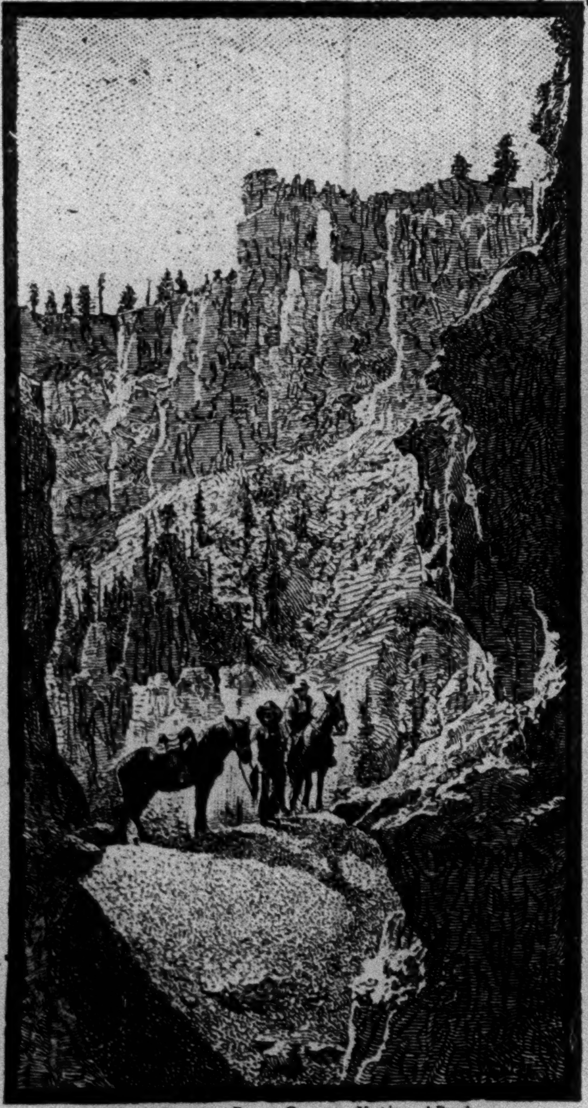

Trail Scene—Bryce Canyon National Park

Richer Than Bagdad or Babylon

BRYCE CANYON—
GRAND
CANYON

—and Zion National Parks. No man-built cities were ever conceived with such boldness . . . executed with such patient skill . . . so brilliantly decorated. See all three and Kaibab National Forest and Cedar Breaks in one all-expense, five day motorbus tour.

Only $110.92 Round Trip to Cedar City, Utah (the gateway)

FROM NEW YORK

See these Parks en route California or Pacific Northwest or in combination with Rocky Mountain or Yellowstone-Grand Teton National Parks. Stopovers at Denver, Salt Lake City and Ogden at no additional rail fare.

Did Your Last Vacation Have Wings?

—Travel by Train

This year lengthen your stay in the West with extra days gained when you go by train. Drastic cut in time now in effect will save you still more hours when you travel via the cool Overland Route which serves 15 National Parks and reaches more of the scenic West than any other railroad.

REDUCED RAIL FARES ALL SUMMER
at little more than half the usual fares to:

Pacific Northwest and Alaska
California and Hawaii
Colorado

Yellowstone-Grand Teton
Zion-Bryce-Grand Canyon
Rocky Mountain
National Parks

"If it's a National Park, it's probably on the Overland Route"

For complete information, cost and illustrated booklets, call or phone our Bureaus of Western travel or mail the coupon.

F. G. Fitz-Patrick or H. A. Lawrence
204 Farmers Loan & Trust Bldg. 475 5th Ave. Lexington 3170
Uptown: 475 5th Av. at 41st St., Lexington 2450
Downtown: R. 2001 225 Broadway Barclay 5994-5-6-7
New York

Please send me complete information and booklets. 122

I am interested in a vacation trip to_____

Name________ Street________

City________ State________

THE OVERLAND ROUTE

Chicago & NorthWestern Union Pacific

Addressed to a woman who knows *exactly what we mean*

YOU are a modern, to be sure.

You glory in the new-won freedom that a world awakened to your needs accords you.

But you're feminine to your finger tips, just the same.

Your home, your dress, your whole environment, unmistakably suggest how much you care about appearances—and the value that you place upon impressions.

Yet, while most of your possessions eloquently complement your personality, it has been different with your motor car—until now.

THIS brings you news of a strikingly new and different type of automobile—the most unfettered, yet most obedient motor car in all the world.

It tells you of the first car ever made which a woman can drive all day, yet leave serene and fresh as when she entered it.

If you do any driving of your own at all, this achievement alone will impress you as remarkable.

For you've learned that keeping your car well-groomed will not keep you well-groomed. You've learned that pedal pushing is a trial to fragile shoes—and that the nervous strain and physical strain of constant gear-shifting combine to wilt the freshness of your own appearance and the things you wear.

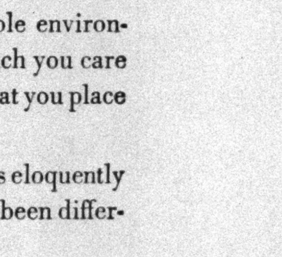

But here is a car that literally floats along—in gear and fully controlled—yet free and silent as though there were no gears.

A car in which you shift with silence, safety and precision from high to second, back and forth, at forty . . . fifty miles an hour—*and never touch the clutch!*

A CAR in which you never dread to lift your foot from the throttle when traveling at speed—so completely does it eliminate forcing of the engine by car momentum and the resulting sensation of "piling up."

A car that takes half the fatiguing footwork out of driving—that is incredibly easy to stop—that steers quite as easily because it automatically rights itself and swings to "straight ahead" the instant you round a turn.

It's a car with the good manners of your home at its best. Every moment of motion is cushioned and hushed.

A new engineering development—free wheeling—one of the greatest forward steps in automotive history, makes possible the delights this new car will give you.

It makes your driving a surer, simpler, safer experience than it has ever been before.

SO we urge and invite you to see the car—to revel in the bewildering new beauty of its contours and appointments—its longer wheelbase—longer hood—wider doors—wider seats—wider windows—its slim, silvery radiator with Ovaloid headlamps, and with tiny parking lamps glimmering on its broad, sweeping fenders.

We know you'll like this different car. We rather feel you'll strive to be the first one in your circle to own it, once you've known the thrill of gliding 'round the boulevards on a trial drive.

But the interest is keen. And so we strongly advise that you telephone the Studebaker salesroom most convenient to your residence and make a definite driving appointment. Simply say you wish a demonstration of a New Series Studebaker President or Commander Eight.

FREE WHEELING IS HERE!

Robins Blank Pirates, Clark Yielding Only One Hit—Battalino Keeps Title

CLARK GIVES 1 HIT; BLANKS THE PIRATES

Robins' Left-Handed Ace Yields Only Single—Mates, Led by Wright, Score 5 Runs.

TRAYNOR GETS LONE DRIVE

But Is Caught Trying to Steal—Engle of Losers Walks and Pilfers Second.

ALL OTHERS ARE RETIRED

Wright Collects Three Safeties, One a Homer—Clark Bats In Two Runs—10,000 Attend.

By ROSCOE McGOWEN.

William Watson Clark barely missed southpawing his way into one of the coveted niches of baseball's Hall of Fame when he shut out the Pittsburgh Pirates with one hit yesterday, while his team-mates, led by the dynamic hitting of Captain Glenn Wright, gathered five runs for their second straight victory over the invaders.

The Robins, however, did not increase their three-game lead over the Cubs, who beat the Braves at Boston.

Clark's pitching was a masterpiece of hurling. In addition to the lone hit—a single by Pie Traynor in the second inning—the Robin left-handed ace walked only one man. Charlie Engle drew the only pass in the third and stole second. He was the only Pirate to get beyond first base and the sole member of his team to be left on base.

In the remaining eight innings only three men per inning faced Clark—Traynor having been cut down by a lightning throw by Lopez when he tried to steal—and four of them were struck out.

Fans the Last Batsman.

Clark ended the game in a blaze of pitching glory by winging three straight strikes past Bool, a hard-swinging pinch hitter, and ran swiftly to the Brooklyn dugout to escape the eager clutches of 2,000 Boy Scouts who swarmed out of the left-field circus seats and across the field as Bool made his final vain swing.

Ervin Brame, who went the route for the Pirates, was hit effectively if not frequently. Wright started the Robins on their scoring way in the second with a single, his fifth straight hit in two games. Boone followed with another, and Wally Gilbert scored both men with a crashing double to the left-field corner. Clark himself scored Gilbert with a Texas Leaguer to right.

In the fourth Wright continued his devastating work with the stick by lining a double to right centre for his sixth successive hit, and, after two were out, Clark again hit safely to score the Robin captain.

Wright wound up his day's batting efforts in the eighth by hitting a home run far over the right-field wall for Brooklyn's fifth and final tally. It was his third homer in two days and brought a storm of cheers from the crowd, which numbered about 10,000.

Backed by Air-Tight Fielding.

There was no particularly spectacular fielding to aid Clark in his brilliant pitching, although his support was air-tight. Wright made one fine play on Lloyd Waner's slow bounder in the third, fielding the ball on a third hop and making a bulletlike throw to Bissonette to catch the fleet young Pirate.

There were two near-catastrophes in the Robin defense, once when Babe Herman juggled a high fly from Traynor near the wall before clutching it and again when Lopez missed the signals on Brame's infield fly in the sixth and bumped into Bissonette as the first baseman made the catch. The ball hopped out of Bissonette's hands, but he recovered it in the air, and Lopez walked back to the plate shaking his head in self-accusation.

The box score:

PITTSBURGH (N.)

	ab	r	h	po	a	e
Waner, cf	3	0	0	3	0	0
[illegible]ickell, cf	0	0	0	1	0	0
[illegible]ool	1	0	0	0	0	0
Waner, rf	3	0	0	2	0	0
[illegible]'tham, 2b	3	0	0	2	3	0
[illegible]m'sky, lf	3	0	0	3	0	0
[illegible]ynor, 3b	3	0	1	3	0	0
[illegible], 1b	3	0	0	5	0	0
[illegible]gle, ss	2	0	0	1	2	0
[illegible]msley, c	3	0	0	4	0	0
[illegible]ame, p	2	0	0	0	1	0
[illegible]agstead	1	0	0	0	0	0
Total	27	0	1	24	6	0

BROOKLYN (N.)

	ab	r	h	po	a	e
Frederick, cf	3	0	1	5	0	0
Finn, 2b	4	0	0	2	1	0
Herman, rf	4	0	0	4	0	0
Bis'nette, 1b	4	0	0	6	0	0
Wright, ss	4	3	3	2	2	0
Boone, lf	4	1	1	2	0	0
Gilbert, 3b	4	1	1	1	0	0
Lopez, c	2	0	0	5	1	0
Clark, p	3	0	2	0	0	0
Total	32	5	8	27	4	0

aBatted for Brame in ninth.
bBatted for Brickell in ninth.

Pittsburgh ....0 0 0 0 0 0 0 0 0—0
Brooklyn ....0 3 0 1 0 0 0 1 .—5

Runs batted in—Gilbert 2, Clark 2, Wright. Two-base hits—Gilbert, Wright. Home run—Wright. Stolen base—Engle. Left on bases—Pittsburgh 1, Brooklyn 6. Bases on balls—Off Clark 1, Brame 3. Struck out—By Clark 4, Brame 2. Umpires—Clarke, Moran and Reardon. Time of game—[illegible]

Five Leading Batsmen In Each Major League

NATIONAL LEAGUE.

	G.	A.B.	R.	H.	P.C.
O'Doul, Philadelphia	73	288	66	117	.406
Klein, Philadelphia	76	315	79	125	.397
Stephenson, Chicago	65	222	39	88	.396
Terry, New York	80	326	75	127	.390
Herman, Brooklyn	77	315	76	123	.390

Leader a year ago, Herman, Brooklyn, .392.

AMERICAN LEAGUE.

	G.	A.B.	R.	H.	P.C.
Simmons, Philadelphia	72	282	79	109	.386
Gehrig, New York	84	311	75	119	.383
Rice, Washington	77	317	73	121	.382
Cochrane, Phila.	70	248	57	93	.375
Dickey, New York	57	198	33	74	.374

Leader a year ago, Foxx, Philadelphia, .391.

HARTNETT'S HOMER HELPS CUBS WIN

Drive Comes in Sixth With Grimm on Base and Nets Deciding Margin Over Braves.

BOSTON, July 15 (AP).—Gabby Hartnett drove a home run into the centrefield stands today to give the Chicago Cubs a 5-to-3 victory over the Braves. The circuit blow, his twentieth of the season, came in the sixth inning, with Grimm on base, and was made off Frankhouse.

Two fast double plays by the Chicagoans helped Pitcher Bob Osborne early in the game.

Cuyler, Wilson and Stephenson led the attack for the Cubs, each collecting three hits. Osborne allowed nine safeties, but kept them well scattered.

The box score:

CHICAGO (N.)

	ab	r	h	po	a	e
Blair, 2b	5	0	0	0	6	1
English, 3b	5	0	0	0	0	0
Cuyler, rf	5	1	2	2	0	0
Wilson, cf	3	2	2	2	0	0
Stephenson, lf	4	0	2	1	0	0
Grimm, 1b	4	1	1	14	1	0
Hartnett, c	3	1	1	4	1	0
Beck, ss	2	0	1	2	6	0
Osborne, p	3	0	0	1	4	0
Total	34	5	9	27	18	1

BOSTON (N.)

	ab	r	h	po	a	e
Richbourg, rf	5	0	1	3	0	0
Maranville, ss	3	2	1	4	6	1
Berger, lf	3	1	1	0	0	0
Sisler, 1b	4	0	2	16	1	0
Chatham, 3b	4	0	1	0	2	1
Welsh, cf	4	0	1	0	0	0
Cronin, c	2	0	0	2	0	0
aMoore	1	0	0	0	0	0
Gowdy, c	0	0	0	0	0	0
Maguire, 2b	4	0	2	2	7	0
Frankhouse, p	1	0	0	0	2	0
Cun'gham, p	1	0	0	0	1	0
bNeun	1	0	0	0	0	0
Cantwell, p	0	0	0	0	0	0
Total	33	3	9	27	19	2

aBatted for Cronin in eighth.
bBatted for Cunningham in eighth.

Chicago ....0 1 0 2 0 2 0 0 0—5
Boston ....2 0 0 0 0 0 1 0 0—3

Runs batted in—Hartnett 2, Stephenson, Grimm, Beck, Sisler 2.

Two-base hits—Cuyler, Stephenson, Berger, Welsh. Home run—Hartnett. Sacrifices—Beck, Osborne, Cronin. Double plays—Blair, Beck and Grimm 2. Maguire, Maranville and Sisler. Left on bases—Chicago 7, Boston 9. Bases on balls—Off Osborne 5, Frankhouse 2, Cunningham 1. Struck out—By Osborne 4, Frankhouse 2. Hits—Off Frankhouse 8 in 5, Cunningham 1 in 3, Cantwell 0 in 1. Umpires—Pfirman, Quigley and Scott. Time of game—1:35.

RALLY IN SEVENTH SCORES FOR CARDS

Hits by Hafey and Bottomley Account for Four Runs to Beat Phillies by 7-6.

PHILADELPHIA, July 15 (AP).—Hits by Hafey and Bottomley in the seventh inning, which scored four runs, gave St. Louis a 7-to-6 triumph over the Phillies today.

Grimes went the distance for the Cards and yielded ten safeties. In the ninth the Phillies loaded the bases with one out, but Gelbert scooped up Sherlock's sizzling drive over second and flipped the ball to Bottomley in time to make a double play for the final out.

Hafey, Adams and Douthit led the St. Louis attack, each collecting three safeties.

The box score:

ST. LOUIS (N.)

	ab	r	h	po	a	e
Douthit, cf	4	2	3	2	0	0
Adams, 3b	5	1	3	0	3	0
Blades, rf	1	1	0	2	0	2
Frisch, 2b	4	1	1	1	5	0
Hafey, lf	5	1	3	2	0	0
Gelbert, ss	2	1	0	5	5	0
Bott'm'y, 1b	5	0	0	12	0	0
Mancuso, c	4	0	0	3	0	0
Grimes, p	4	0	0	0	2	0
Total	34	7	12	27	15	2

PHILADELPHIA (N.)

	ab	r	h	po	a	e
Southern, cf	4	0	0	4	0	0
O'Doul, lf	3	1	2	4	0	0
Klein, rf	4	2	2	1	1	0
Hurst, 1b	3	1	1	8	0	0
Sherlock, 2b	4	0	1	3	2	0
Whitney, 3b	4	2	2	0	0	0
Thevenow, ss	4	0	2	3	4	0
Rensa, c	3	0	0	4	1	2
Hanson, p	3	0	0	0	2	0
Collard, p	0	0	0	0	2	0
aSigman	1	0	0	0	0	0
bDavis, c	1	0	0	0	0	0
Elliott, p	0	0	0	0	1	0
cMcCurdy	0	0	0	0	0	0
dThompson	0	0	0	0	0	0
Total	34	6	10	27	13	2

aBatted for Rensa in eighth.
bBatted for Collard in eighth.
cBatted for Sothern in ninth.
dRan for McCurdy in ninth.

St. Louis ....2 1 0 0 0 0 4 0 0—7
Philadelphia ....0 1 2 0 2 0 0 1 0—6

Runs batted in—Blades 1, Frisch 1, Douthit 1, Rensa 1, Hurst 2, Sherlock 1, Klein 1, Hafey 2, Bottomley 2, Thevenow 1.

Two-base hits—Douthit, Adams 2, Hurst, O'Doul, Klein, Hafey, Whitney. Stolen bases—Gelbert, Bottomley, Adams. Sacrifices—Blades, Hurst, Gelbert, Klein. Double plays—Gelbert and Bottomley. Left on bases—St. Louis 9, Philadelphia 8. Bases on balls—Off Hansen 5, Grimes 4, Collard 1. Struck out—By Hansen 3, Grimes 3. Hits—Off Hansen, 9 in 6 2-3, Collard 2 in 1 1-3, Elliott 1 in 1. Hit by pitcher—By Hansen (Blades), Grimes (O'Doul). Winning pitcher—Grimes. Losing pitcher—Hansen. Umpires—Magerkurth, Klem and Starke. Time of game—2:11

AMERICAN ASSOCIATION.

AT ST. PAUL.

		R.	H.	E.
[illegible]lwaukee	1 0 0 1 0 0 0 0 0—1	9	1
[illegible] Paul	1 0 2 1 0 3 0 0 .—7	10	2

Batteries—Robertson and Young; Harris and Fenner.

AT MINNEAPOLIS.

		R.	H.	E.
Kansas City	1 0 3 0 2 0 0 1 1—8	13	1
Minneapolis	0 0 0 4 0 3 0 0 0—7	8	1

Batteries—Malley, Holley, Thomas and [illegible]gley; Lundgren, Dumont, Hill, McCullough and Gonzales.

AT COLUMBUS.

		R.	H.	E.
[illegible]edo	1 0 1 0 2 3 1 2 4 0 0 0—14	19	7
[illegible]mb's	0 0 3 2 3 3 1 2 0 0 0 1—15	18	5

Batteries—McQuillan, Tate, Smith, Rabb, [illegible]mach and E. Smith, Henline; Doule, [illegible], R. Miller and Devine.

AT INDIANAPOLIS.

(Night Game)

		R.	H.	E.
[illegible]sville	1 5 0 1 0 1 1 0 1—10	11	0
[illegible]anapolis	0 2 2 0 0 0 2 0 0—6	12	2

Batteries—Polli, Tincup and Autry; Jon[illegible], Hilderbrand and Riddle.

STANDING OF THE CLUBS.

	W.	L.	Pct.		W.	L.	Pct.
[illegible]sville	55	31	.640	Kansas City	41	42	.494
[illegible] Paul	50	36	.581	Indianapolis	36	48	.429
[illegible]edo	48	39	.552	Columbus	37	51	.421
[illegible]neapolis	42	42	.500	Milwaukee	34	53	.391

PACIFIC COAST LEAGUE.

AT LOS ANGELES.

	R.	H.	E.
[illegible]tland	7	12	2
[illegible]ywood	13	11	2

Batteries—Walters, Cascarella and Woodall; [illegible]ner, Johns and Bassler, Cooke.

AT SAN FRANCISCO.

	R.	H.	E.
[illegible]	6	10	1
[illegible]	8	11	3

Batteries—Reuther, Kunz, Lamanski, Hannah and Fox; Lieber and Hofmann.

AT OAKLAND.

	R.	H.	E.
[illegible] Angeles	1	3	0
[illegible]land	5	12	0

Batteries—Baecht and Hannah; Henderson and Read.

STANDING OF THE CLUBS.

	W.	L.	PC.		W.	L.	PC.
[illegible]ywood	1	0	1.000	San Fran.	0	0	.000
[illegible]	1	0	1.000	Portland	0	1	.000
[illegible]	1	0	1.000	Seattle	0	1	.000
[illegible]amento	0	0	.000	Los Angeles	0	1	.000

NEW YORK-PA. LEAGUE.

AT WILKES-BARRE.

		R.	H.	E.
Scranton	3 0 0 0 0 2 0 0 0—5	9	3
Wilkes-Barre	0 0 1 0 0 3 0 0 2—6	7	2

Batteries—Diehl, Rausch and Rangnow; Miller and McCarthy.

AT HAZLETON.

(First Game)

		R.	H.	E.
York	0 1 0 0 0 0 0 3 0—4	10	1
Hazleton	0 0 0 0 2 0 1 1 1—5	11	1

Batteries—Kane and Uzmann; Mauney and Savino.

(Second Game)

		R.	H.	E.
York	0 1 1 0 0 0 0—2	7	2
Hazleton	0 0 0 0 0 4—4	6	2

Batteries—Johnson and Hickey; Miller and Dougherty.

AT BINGHAMTON.

		R.	H.	E.
Elmira	0 0 4 0 0 0 0 0 1 0—5	10	3
Binghamton	1 0 0 1 0 1 1 1 0 1—6	11	1

Batteries—Gleason, Sweeney and Jenkins; Kenny, Kneisch, Pitts and Steinecke.

AT WILLIAMSPORT.

		R.	H.	E.
Harrisburg	0 0 0 0 0 0 0 2 3—5	10	1
Williamsport	0 0 0 0 0 1 1 0 0—2	12	1

Batteries—Wiltse and Cobb; Parkes, Lehr, Lyle and Johnson.

STANDING OF THE CLUBS.

	W.	L.	PC.		W.	L.	PC.
Williamsp't	45	33	.577	Hazleton	37	33	.529
Elmira	43	34	.558	Triple Cities	33	41	.446
Wilkes-B're	40	33	.548	Scranton	31	43	.419
Harrisburg	40	35	.533	York	31	48	.392

SOUTHERN ASSOCIATION.

AT CHATTANOOGA.

		R.	H.	E.
Memphis	0 0 0 1 1 0 1 0 0—3	9	0
Chattanooga	0 0 0 0 0 0 1 0 0—1	8	2

Batteries—Kelly and Berger; Bayne and Kenna.

AT NASHVILLE.

		R.	H.	E.
Little Rock	0 1 2 0 0 0 0 1 0—4	10	1
Nashville	4 0 0 0 1 9 4 3 .—21	20	0

Batteries—Marty, Moore, Moon and Shinault; Zumbro, Milstead and Moore.

AT NEW ORLEANS.

		R.	H.	E.
Mobile	0 1 0 1 0 0 1 0 0—3	13	3
New Orleans	2 3 3 0 0 1 2 0 .—11	15	0

Batteries—Bradley, Pipgras, Leonard and Hill; Sullivan; Johnson, Ellis and Anderson.

AT ATLANTA.

		R.	H.	E.
Birmingham	0 0 0 0 0 0 0 0 0—0	4	2
Atlanta	0 0 0 0 0 2 0 0 .—2	6	2

Batteries—Touchstone and Gibson; Francis and Polvogt.

STANDING OF THE CLUBS.

	W.	L.	P.C.		W.	L.	P.C.
Memphis	62	30	.674	Little Rock	48	48	.500
New Orleans	50	39	.562	Chattano'ga	43	49	.467
Birmingham	48	42	.533	Nashville	40	53	.430
Atlanta	48	44	.522	Mobile	28	62	.311

FOUR GIANT HURLERS FAIL TO STOP REDS

McGrawmen Bow, 14-8, as Victors Unleash Batting Assault at Polo Grounds.

CUCCINELLO IS THE STAR

Drives Home Six Cincinnati Runs—Giants Trail at One Time by 10 to 1.

By JOHN DREBINGER.

The Giants chose to give the Reds a liberal handicap in the second encounter of the series at the Polo Grounds yesterday but paid dearly for the experiment. Up the backstretch they made a heroic pull, but remained at the finish still a bad second. The score was 14 to 8.

Aided by some vigorous thumping on the part of Curt Walker and Tony Cuccinello and impeded not at all by the pitching of Carl Hubbell, the Reds pranced off with three runs in the first inning and three more in the second, grabbed two more off Fitzsimmons in the fourth on a homer by Cuccinello and still two more in the fifth on a circuit blow by Walker.

All this placed the Reds in front by a handsome margin of 10 to 1 and there was some uneasiness in the stands when John McGraw finally gave the all-important signal that the boys were to swing into action.

Giants Respond to Orders.

The Giants responded nobly, and after picking up a tally in the fifth on Critz's triple and Lindstrom's single, they came up with three in the sixth when Roettger, with two comrades on bases, larruped a homer into the right-field stands.

In the seventh Hogan produced a homer with two on and the situation appeared well in hand, for the Reds were now leading only 10 to 8.

But here came some events entirely unforseen. Ray Kolp, who had been hurling for the Cincinnatians, was hustled suddenly off the mound and Larry Benton took his place. Now it seems to have become something of a fetish with Larry whenever possible to show that McGraw made a serious mistake when he shipped him from the Giants to Cincinnati, and he certainly did not overlook this opportunity for furthering his interests. The Giant offensive folded completely.

Reds Increase Their Lead.

Then, by way of getting the situation completely out of control, Hub Pruett, the fourth Giant pitcher to appear in the game, allowed the Reds to become unruly again in the last two rounds. A double by Walker, two passes, a sacrifice fly by Cuccinello and a double steal gave the Reds two in the eighth and to this they added two more in the ninth on two passes and singles by Bob Meusel and Stripp. Cuccinello, incidentally, drove in six of the Reds' runs.

The box score:

CINCINNATI (N.)

	ab	r	h	po	a	e
Walker, lf	5	3	3	1	0	0
Meusel, cf	4	2	2	3	0	0
Stripp, 1b	5	2	2	8	1	0
Cuccinello, 3b	5	2	3	1	1	0
Heilmann, rf	3	0	2	5	0	0
Ford, 2b	5	0	0	6	2	1
Durocher, ss	4	0	0	1	5	0
Sukeforth, c	5	1	2	1	0	0
Kolp, p	4	2	1	1	2	0
Benton, p	1	0	0	0	0	0
Total	41	14	15	27	11	1

NEW YORK (N.)

	ab	r	h	po	a	e
Critz, 2b	5	1	1	2	5	0
Leach, lf	3	1	1	0	0	0
Pruett, p	1	0	0	0	1	0
aO'Farrell	1	0	0	0	0	0
Lindstrom, 3b	4	1	2	0	1	0
Terry, 1b	5	1	3	7	1	0
Ott, rf	4	1	1	6	0	0
Hogan, c	5	2	2	6	0	0
Jackson, ss	2	0	1	1	1	1
Marshall, ss	2	0	0	3	0	0
Roettger, cf, lf	4	1	1	1	0	0
Hubbell, p	0	0	0	0	1	1
Hering, p	0	0	0	0	0	0
bRosenberg	0	0	0	0	0	0
Fitzsim'ons, p	0	0	0	0	0	0
Allen, cf	2	0	0	1	0	0
Total	38	8	12	27	10	2

aBatted for Hering in second.
bBatted for Pruett in ninth.

Cincinnati ....3 3 0 2 2 0 0 2 2—14
New York ....1 0 0 0 1 3 3 0 0—8

Runs batted in—Cuccinello 6, Heilmann 2, Terry 1, Meusel 2, Walker 2, Leach 1, Roettger 3, Hogan 3, Stripp 1.

Two-base hits—Cuccinello, Walker 2, Heilmann. Three-base hit—Critz. Home runs—Cuccinello, Walker, Roettger, Hogan. Stolen bases—Stripp, Heilmann. Sacrifices—Meusel 2, Leach, Cuccinello. Double play—Durocher, Ford and Stripp. Left on bases—New York 7, Cincinnati 8. Bases on balls—Off Kolp 3, Fitzsimmons 1, Pruett 4. Struck out—By Hubbell 2, Fitzsimmons 1, Pruett 1. Hits—Off Hubbell 5 in 1 1-3 innings, Hering 1 in 2-3, Fitzsimmons 5 in 3, Pruett 4 in 4, Kolp 10 in 6 2-3, Benton 2 in 2 1-3. Wild pitches—Hering, Pruett. Winning pitcher—Kolp. Losing pitcher—Hubbell. Umpires—McGrew, Rigler and Jorda. Time of game—2:05.

ROCHESTER GAINS IN RACE.

Beats Baltimore, 11-7, as Littlejohn Scores Sixth Straight Victory.

ROCHESTER, N. Y., July 15 (AP).—Rochester gained a full game in the International League race today when the Red Wings defeated Baltimore and Toronto and Montreal lost.

Thirty-three hits for a total of fifty-five bases were made and Rochester came from behind three times.

Littlejohn won his sixth game of the year without a loss, while Collins obtained three hits for a perfect average in the series. He had six hits in six trips to the plate, being walked four times.

The box score:

BALTIMORE (I.)

	ab	r	h	po	a	e
Stewart, 2b	5	1	2	3	2	0
Barton, rf	4	1	2	2	0	0
Gill, lf	4	1	2	1	1	0
Hauser, 1b	5	1	2	8	2	0
Stroner, 3b	5	2	3	2	2	0
McGowan, cf	5	0	2	5	0	0
Sand, ss	4	0	1	1	2	0
McMullen, c	5	0	1	2	1	0
Edwards, p	2	1	1	0	0	0
Richmond, p	0	0	0	0	0	0
Bolen, p	2	0	0	0	2	0
Total	41	7	16	24	12	0

ROCHESTER (I.)

	ab	r	h	po	a	e
Brown, 3b	5	3	3	2	1	1
Toporcer, 2b	5	1	2	3	2	0
Wilson, ss	5	2	4	1	5	[illegible]
Collins, 1b	3	1	3	9	2	0
Worthi'n, rf	5	1	1	1	0	0
Pepper, lf	4	1	1	1	0	0
Martin, cf	5	1	2	2	0	0
Florence, c	3	0	1	7	0	0
Berly, p	1	0	0	0	2	0
Littlejohn, p	1	1	0	1	1	0
Total	37	11	17	27	13	1

Baltimore ....3 1 0 1 1 0 1 0 0—7
Rochester ....0 0 4 1 6 0 0 0 .—11

Runs batted in—Gill 4, McGowan, Toporcer 2, Wilson 3, Pepper 2, Martin, Brown, Collins 2, Stroner.

Two-base hits—McGowan, Hauser, Barton, Brown, Martin. Three-base hits—Stroner, Brown, Pepper, Collins. Home runs—Gill, Wilson, Stroner. Sacrifices—Gill, Sand, Florence, Littlejohn. Double play—Collins and Wilson. Left on bases—Rochester 8, Baltimore 10. Bases on balls—Off Edwards 1, Littlejohn 1, Richmond 3. Struck out—By Berly 3, Edwards 1, Littlejohn 3. Hits—Off Berly 9 in 3 1-3 innings, Littlejohn 7 in 5 2-3, Edwards 9 in 3 2-3, Richmond 4 in 2-3, Bolen 4 in 3 2-3. Winning pitcher—Littlejohn. Losing pitcher—Richmond. Umpires—McCormick and Finneran. Time of game—2:10.

International League.

YESTERDAY'S RESULTS.

Newark 5, Toronto 1.
Rochester 11, Baltimore 7.
Reading 5, Montreal 2.
Buffalo 12, Jersey City 4 (night game).

STANDING OF THE CLUBS.

	Won.	Lost.	P.C.
Rochester	55	37	.598
Baltimore	55	39	.585
Montreal	51	40	.560
Toronto	53	42	.558
Buffalo	44	49	.473
Newark	38	51	.427
Jersey City	39	53	.424
Reading	34	58	.370

WHERE THEY PLAY TODAY.

Newark at Toronto.
Jersey City at Buffalo.
Baltimore at Rochester.
Reading at Montreal.

Baseball Today, Ebbets Field. Double-header, Brooklyn vs. Chicago, 1st game 1:30.—Advt.

MAJOR LEAGUE BASEBALL

NATIONAL LEAGUE.

YESTERDAY'S RESULTS.

Cincinnati 14, New York 8.
Brooklyn 5, Pittsburgh 0.
St. Louis 7, Philadelphia 6.
Chicago 5, Boston 3.

STANDING OF THE CLUBS.

	Won.	Lost.	P.C.
Brooklyn	48	30	.615
Chicago	47	35	.573
New York	43	37	.538
St. Louis	41	37	.526
Boston	38	41	.481
Pittsburgh	37	43	.463
Cincinnati	35	44	.443
Philadelphia	27	49	.355

WHERE THEY PLAY TODAY.

Cincinnati at New York (3:15 P. M.).
Chicago at Brooklyn (two games, first starting at 1:30 P. M.).
Pittsburgh at Boston (two).
St. Louis at Philadelphia.

AMERICAN LEAGUE.

YESTERDAY'S RESULTS.

New York 9, Chicago 5.
Washington 3, Detroit 0.
Boston 13, Cleveland 4.
Philadelphia 11, St. Louis 6.

STANDING OF THE CLUBS.

	Won.	Lost.	P.C.
Philadelphia	58	29	.667
Washington	54	29	.651
New York	49	35	.583
Cleveland	42	42	.500
Detroit	40	48	.455
Chicago	32	50	.390
St. Louis	32	53	.376
Boston	31	52	.373

WHERE THEY PLAY TODAY.

New York at St. Louis.
Washington at Cleveland (two).
Philadelphia at Chicago.
Boston at Detroit.

BROWNS AGAIN LOSE TO THE ATHLETICS

Philadelphia Turns Back St. Louis Rivals for Fourth Time in Row, 11 to 6.

ST. LOUIS, July 15 (AP).—Holding the Browns hitless until one man had been retired in the ninth inning, the Philadelphia Athletics won their fourth straight game from St. Louis today, 11 to 6.

The Browns made three runs in the third inning on four straight bases on balls by Walberg, another by Rommel, who succeeded him, and a force play which permitted a score. Four hits after one out in the ninth then gave St. Louis three more counters.

Mickey Cochrane hit a home run.

The box score:

PHILADELPHIA (A.)

	ab	r	h	po	a	e
Bishop, 2b	3	2	2	4	3	0
Haas, cf	5	1	1	1	0	0
Cochrane, c	5	2	3	4	0	0
Simmons, lf	3	1	1	0	0	1
Foxx, 1b	4	2	3	12	0	0
Miller, cf	5	1	3	1	0	0
Dykes, 3b	4	0	0	2	4	0
Boley, ss	4	1	1	3	5	0
Walberg, p	2	0	0	0	1	0
Rommel, p	3	1	1	0	1	0
Total	38	11	15	27	14	1

ST. LOUIS (A.)

	ab	r	h	po	a	e
McNeely, lf	3	1	0	2	0	0
O'Rourke, 1b	2	0	0	7	2	1
Hale, 3b	3	0	0	2	1	1
Kress, ss	4	1	1	3	1	0
Schulte, cf	4	1	1	5	0	0
Melillo, 2b	4	1	1	1	3	0
Gullic, rf	3	0	0	5	0	0
Manion, c	2	1	0	1	2	0
Blaeholder, p	0	1	0	1	0	0
Styles, p	2	0	0	0	1	0
aBlue	1	0	0	0	0	0
bBadgro	1	0	1	0	0	0
Total	29	6	4	27	10	2

aBatted for Manion in ninth.
bBatted for Styles in ninth.

Philadelphia ....1 0 4 1 0 0 1 0 4—11
St. Louis ....0 0 3 0 0 0 0 0 3—6

Runs batted in—Foxx 1, Cochrane 2, Miller 2, O'Rourke 1, Kress 1, Simmons 1, Rommel 1, Blue 1, Haas 3, Schulte 1, Melillo 1.

Two-base hits—Foxx, Miller, Schulte, Badgro. Three-base hit—Haas. Home run—Cochrane. Stolen base—Miller. Sacrifices—Simmons, Haas, Cochrane. Double plays—Bishop, Boley and Foxx; Kress and O'Rourke. Left on bases—Philadelphia 9, St. Louis 4. Bases on balls—Off Walberg 6, Rommel 2, Blaeholder 2, Styles 4. Struck out—By Walberg 2, Rommel 2. Hits—Off Walberg 0 in 2 innings (none out in third), Blaeholder 8 in 3 1-3, Rommel 4 in 7, Styles 7 in 5 2-3. Winning pitcher—Rommel. Losing pitcher—Blaeholder. Umpires—Nallin and Dinneen. Time of game—2:00.

FAULKNER OF NEWARK TURNS BACK TORONTO

Holds Maple Leafs to Five Hits as Bears Rout Page and Triumph 5 to 1.

Special to The New York Times.

TORONTO, July 15.—Newark made it two straight against Toronto today, winning by 5 to 1. Lefty Faulkner restricted the Maple Leafs to five hits, the locals averting a shutout in the ninth when Cote hit a sacrifice fly to score Harris.

The Bears got all their runs off Phil Page in the second and third innings when they bunched hits to drive him from the box. Harrison and Gibson, who worked the ninth, pitched fine ball thereafter for Toronto.

The box score:

NEWARK (I.)

	ab	r	h	po	a	e
Cohen, ss	4	0	0	2	2	0
Jordan, 3b	4	0	1	2	2	0
Thomas, 2b	4	0	1	2	3	0
Windle, 1b	4	1	0	10	1	0
Zitzmann, lf	4	2	2	2	0	0
Shinners, cf	3	2	2	3	0	0
Layne, rf	2	0	1	1	0	0
Hargreaves, c	2	0	0	5	0	0
Faulkner, p	4	0	0	0	2	0
Total	31	5	7	27	10	0

TORONTO (I.)

	ab	r	h	po	a	e
Rabbitt, rf	4	0	0	2	0	0
Rich'dson, 3b	4	0	1	1	1	0
Petrie, cf	4	0	0	4	0	0
Harris, 1b	3	1	0	12	0	0
Burke, 2b	3	0	2	2	5	0
Sheedy, lf	3	0	0	1	0	0
aO'Neill	1	0	0	0	0	0
Cote, ss	3	0	1	1	3	0
bBedore	1	0	0	0	0	0
Phillips, c	3	0	1	4	1	0
Page, p	0	0	0	0	2	0
Harrison, p	1	0	0	0	1	0
Gibson, p	0	0	0	0	0	0
Total	30	1	5	27	13	0

aBatted for Harrison in eighth.
bBatted for Gibson in ninth.

Newark ....0 2 3 0 0 0 0 0 0—5
Toronto ....0 0 0 0 0 0 0 0 1—1

Runs batted in—Layne 2, Cohen 1, Shinners 2, Cote 1.

Two-base hits—Layne, Shinners. Three-base hit—Shinners. Sacrifices—Layne, Hargreaves, Cote. Struck out—By Faulkner 5, Page 2, Harrison 1, Gibson 1. Bases on balls—Off Faulkner 5, Page 3, Gibson 1. Hits—Off Page 5 in 2 1-3 innings, Harrison 2 in 5 2-3, Gibson 0 in 1. Balk—Faulkner. Double play—Cote, Burke and Harris. Losing pitcher—Page. Left on bases—Newark 6, Toronto 8. Umpires—Carroll and Irwin. Time of game—1:37.

BISONS BEAT JERSEY CITY.

Buffalo Triumphs, 12 to 4, in Night Contest.

Special to The New York Times.

BUFFALO, July 15.—The Buffalo Bisons defeated Jersey City tonight, 12 to 4. Manager Jim Cooney led the attack, rapping Allen for a single, double and triple and scoring four times.

Moore and Tucker rammed successive homers for the Bisons in the sixth.

The box score:

JERSEY CITY (I.)

	ab	r	h	po	a	e
Pittenger, ss	3	1	0	0	2	0
Walker, lf	4	1	2	2	1	1
West, cf	4	1	2	2	0	0
Keesey, 1b	4	0	1	5	1	0
Salkirk, rf	4	0	0	2	0	0
Wera, 3b	4	1	2	2	0	0
Gillis, 2b	4	0	1	1	3	1
Jorgens, c	3	0	0	9	1	0
Allen, p	3	0	1	1	1	0
Total	33	4	9	24	9	2

BUFFALO (I.)

	ab	r	h	po	a	e
Sax, 2b	5	0	1	5	5	1
Mueller, cf	4	0	1	1	0	0
Moore, lf	4	2	1	1	1	0
Tucker, rf	5	1	2	2	0	0
Hawks, 1b	4	2	1	9	0	0
Barrett, 3b	4	1	1	1	5	1
Cooney, ss	4	4	3	3	4	1
Grube, c	4	2	2	5	2	0
Fussell, p	4	0	2	0	1	0
Total	38	12	14	27	18	3

Jersey City ....1 1 0 0 0 0 0 2 0—4
Buffalo ....0 1 0 3 3 3 0 2 .—12

Runs batted in—Gillis, Fussell, West 3, Grube 2, Mueller 2, Cooney, Sax 2, Moore, Tucker, Hawks.

Two-base hits—Cooney, Allen, Grube, Wera. Three-base hits—Gillis, West, Cooney. Home runs—Moore, Tucker, West. Stolen bases—Grube, Barrett, Hawks. Double plays—Barrett, Grube, Barrett and Sax; Sax and Grube; Cooney and Sax. Left on bases—Jersey City 3, Buffalo 8. Bases on balls—Off Allen 5, Fussell 1. Struck out—By Allen 6, Fussell 4. Hit by pitcher—By Allen 1 (Grube). Wild pitch—Allen. Passed balls—Jorgens 2. Umpires—Chill and Parker. Time of game—2:15.

TEXAS LEAGUE.

San Antonio 12, Fort Worth 10.
Houston 11, Wichita Falls 7.
Dallas 14, Beaumont 13.
Waco 2, Shreveport 0.

STANDING OF THE CLUBS.

	W.	L.	PC.		W.	L.	PC.
Wich. Falls	16	6	.727	Shreveport	11	11	.500
Waco	14	8	.636	S. Antonio	8	14	.364
Houston	12	9	.571	Dallas	8	14	.364
Fort Worth	12	10	.545	Beaumont	6	15	.286

SENATORS GAIN SHUTOUT VICTORY

Marberry in Great Form as He Repels the Tigers by Score of 3 to 0.

DETROIT, July 15 (AP).—Fred Marberry pitched Washington to a 3-to-0 victory over Detroit in the final game of their series today. He allowed but five hits, only one of which was good for an extra base.

The Senators bunched hits off Hoyt in the fourth and sixth innings to score their three runs. Two Washington double plays were instrumental in preventing the Tigers from scoring.

The box score:

WASHINGTON (A.)

	ab	r	h	po	a	e
Myer, 2b	4	1	1	3	3	0
Rice, rf	5	1	3	3	0	0
Cronin, ss	5	1	1	5	3	1
Harris, lf	4	0	1	3	0	0
Judge, 1b	4	0	2	5	1	0
West, cf	2	0	1	2	0	0
Bluege, 3b	3	0	0	2	1	0
Ruel, c	4	0	0	4	1	0
Marberry, p	4	0	0	0	1	0
Total	35	3	9	27	10	1

DETROIT (A.)

	ab	r	h	po	a	e
Johnson, rf	4	0	1	4	[illegible]	0
Funk, cf	4	0	0	6	0	0
Ge'ringer, 2b	3	0	1	1	0	0
Alex'der, 1b	3	0	0	10	0	0
McManus, 3b	3	0	0	1	3	0
Stone, lf	3	0	1	4	0	0
Koenig, ss	3	0	0	0	5	0
Hayworth, c	3	0	2	1	0	0
Hoyt, p	2	0	0	0	1	0
Sullivan, p	0	0	0	0	0	0
aHargrave	1	0	0	0	0	0
Total	29	0	5	27	9	0

aBatted for Hoyt in eighth.

Washington ....0 0 0 1 0 2 0 0 0—3
Detroit ....0 0 0 0 0 0 0 0 0—0

Runs batted in—Judge, Cronin, Harris.

Two-base hits—Judge 2, Hayworth. Three-base hit—Harris. Stolen base—Johnson. Sacrifices—Gehringer, West. Double plays—Marberry, Cronin and Judge; Myer, Cronin and Judge. Left on bases—Washington 9, Detroit 4. Bases on balls—Off Marberry 1, Hoyt 3. Struck out—By Marberry 3, Hoyt 1. Hits—Off Hoyt 8 in 8 innings, Sullivan 1 in 1. Losing pitcher—Hoyt. Umpires—Campbell, Geisel and Connolly. Time of game—1:36.

RED SOX SET BACK INDIANS IN FINAL

Collect 16 Hits Off Pitchers Brown and Bean to Win by 13 to 4.

CLEVELAND, July 15 (AP).—At no time were the Indians in the running during the fourth and final game of the series today with the Boston Red Sox, who won, 13 to 4. The Indians took the series, however, three to one.

The Red Sox got sixteen hits off Clint Brown and Belve Bean, Phil Todt leading the attack with a triple, a double and two singles. The fourth and fifth were Boston's big innings, the Red Sox making four runs in each.

The box score:

BOSTON (A.)

	ab	r	h	po	a	e
Oliver, cf	4	4	3	1	0	0
Todt, 1b	6	1	4	15	3	0
Regan, 2b	6	0	1	1	8	0
Webb, rf	4	1	1	1	0	0
Durst, lf	4	0	1	4	0	0
Miller, 3b	5	1	2	0	2	1
Rhyne, ss	4	3	2	4	4	0
Heving, c	4	0	0	0	0	0
M'Fayden, p	4	3	2	1	1	0
Total	41	13	16	27	18	1

CLEVELAND (A.)

	ab	r	h	po	a	e
Jamieson, lf	5	0	1	1	0	0
Porter, rf	5	0	3	2	0	0
Morgan, 1b	4	0	1	15	0	0
Hodapp, 2b	4	0	1	2	2	1
Averill, cf	4	1	2	1	0	0
J. Sewell, 3b	3	0	0	1	3	0
Myatt, c	4	0	1	5	1	0
Goodman, ss	2	2	1	0	8	1
Brown, p	1	0	1	0	2	0
Bean, p	2	1	1	0	1	0
aFalk	1	0	0	0	0	0
Total	35	4	12	27	17	2

aBatted for Bean in ninth.

Boston ....1 1 0 4 4 0 1 1 1—13
Cleveland ....0 0 1 0 2 1 0 0 0—4

Runs batted in—Durst, Oliver 2, Jamieson 2, MacFayden 2, Todt 5, Regan, Porter, Goldman, Miller.

Two-base hits—Todt, Regan, Bean, Oliver, Porter. Three-base hits—Todt, Morgan. Sacrifices—MacFayden, Oliver, Goldman. Double plays—Brown, Myatt and Morgan; Rhyne, Regan and Todt; Todt, Rhyne and Todt 2; Goldman, Hodapp and Morgan; Rhyne and Todt. Left on bases—Boston 9, Cleveland 8. Bases on balls—Off Brown 2, MacFayden 3, Bean 3. Struck out—By Brown 1, Bean 1. Hits—Off Brown 8 in 3 2-3 innings, Bean 8 in 5 1-2. Hit by pitcher—By Brown (Oliver). Wild pitch—Bean. Passed ball—Myatt. Losing pitcher—Brown. Umpires—Ormsby, Van Graflan and Hildebrand. Time of game—2:05.

JERSEY CITY TO PLAY NIGHT BASEBALL GAMES

To Meet Newark Next Tuesday in First Contest of Kind in Met. District.

The Jersey City International League baseball team will inaugurate night baseball in the Metropolitan district next Tuesday night, starting its game with Newark at 9 o'clock, according to The Associated Press.

If the innovation is successful, Jersey City will play all its remaining home games at night, it was announced by President Donnelly of the club. He said lights using approximately 250,000 watts of power would be placed atop the grand stand and around the playing field at a height of forty feet.

The practice was inaugurated in the International League two weeks ago by the Buffalo club.

Cardinals Buy Count Puccinelli.

DANVILLE, Ill., July 15 (AP).—Count Puccinelli, hard hitting Danville Three Eye League outfielder, was sold today to the St. Louis Cardinals. He will report to the club in New York immediately. His present batting average is .383. Puccinelli's home is in San Francisco.

EASTERN LEAGUE.

AT ALBANY.

		R.	H.	E.
Allentown	0 2 0 0 0 2 0 0 0—4	6	1
Albany	5 0 0 0 0 0 2 3 .—10	15	0

Batteries—Pitt, Jolliffe and Pasek; Horan and Smith.

AT BRIDGEPORT.

		R.	H.	E.
Providence	0 0 2 1 0 0 0 0 0—3	12	0
Bridgeport	0 0 1 0 2 1 0 1 .—5	12	1

Batteries—Evans and Pond; Signor and Veltman.

AT NEW HAVEN.

		R.	H.	E.
Springfield	3 0 0 0 1 2 0 0 1—7	10	3
New Haven	4 0 3 1 0 0 0 0 .—8	8	2

Batteries—Loftus, Schmit, Waterman and Kohlbecker; Walker, Cannon and Padden.

STANDING OF THE CLUBS.

	W.	L.	PC.		W.	L.	PC.
Bridgeport	11	3	.786	Allentown	7	8	.467
Springfield	9	5	.643	Albany	5	10	.333
New Haven	7	7	.500	Providence	4	10	.286

BYRD'S HOMER AIDS AS YANKS TRIUMPH

Wallop With One Man on Base in 7th Starts Drive That Upsets White Sox, 9-5.

RUTH FORCED TO RETIRE

His Injured Hand Troubles Him—Pennock Shows His Skill During Pinches.

By WILLIAM E. BRANDT.

Special to The New York Times.

CHICAGO, July 15.—Sammy Byrd's homer with Chapman on base in the seventh launched the batting drive that won for the Yankees today, 9 to 5, making four victories out of six for the series.

Byrd's homer smashed a 3-3 deadlock which had held firm since the fourth inning. In the eighth the Yanks pounded out six safe drives, including Byrd's fourth hit of the game, scoring four more runs and endowing Herb Pennock with sufficient margin to win.

The 5,000 guest youngsters in the left-field stand, who composed about half the attendance, had to get along without Babe Ruth after he had batted in the fourth inning. The bruised hand, which has been paining the Babe every time his bat has connected with the ball this series, began hurting him too much when he whaled a foul liner to right in the fourth.

Ruth May Not Play Today.

The next pitch was his third strike, and after a dugout conference with Manager Shawkey it was decided to try the rest cure on the injured hand. Unless it feels better when he swings in batting practice tomorrow, the Babe will watch the opener in St. Louis from the sidelines.

The opening stages of today's game tested Pennock's coolness and courage, for the Yanks started in shaky fashion. They had one error an inning for the first three sessions, but Pennock pitched so strongly and unwaveringly that the Sox owned only one run. Then the Yankee errors stopped suddenly and the hitting began.

This transition point was the fourth inning. Ruth's strikeout opened the inning. Then Lazzeri streaked a double to right centre. Gehrig fired a roaring triple. Rice's single scored Gehrig. Chapman's double and an infield out counted Rice and gave the Yanks a 3-1 lead.

Ryan's Homer Ties Score.

Johnny Ryan, former Holy Cross infielder, playing his first game as White Sox third baseman, swung on one of Pennock's drifters with a man on base in the fourth and arched it in among the youngsters in the left-field stand, tying the score.

Then the old Yankee lefthander and Chicago's young southpaw, Pat Caraway, waged a tight pitching duel for two innings. Chapman led off the seventh with a single, but Bengough and Pennock got out without advancing him beyond second. The break of the game came when Byrd lashed out at a Caraway pitch and sailed it in among the children for a homer which was worth two runs.

The box score:

NEW YORK (A.)

	ab	r	h	po	a	e
Byrd, rf	5	1	4	3	0	0
Lary, ss	5	0	2	3	3	1
Ruth, lf	2	0	0	0	0	0
Combs, lf	3	0	0	0	0	0
Lazzeri, 2b	5	2	3	3	7	1
Gehrig, 1b	5	2	3	8	1	0
Rice, cf	5	2	2	2	1	0
Chapman, 3b	4	1	3	1	1	0
Bengough, c	4	0	0	7	0	1
Pennock, p	4	1	1	0	2	0
Total	42	9	18	27	15	3

CHICAGO (A.)

	ab	r	h	po	a	e
Watwood, 1b	5	0	2	8	2	0
Mulleavy, ss	5	1	2	3	2	0
Reynolds, rf	5	0	1	2	0	0
Jolley, lf	5	0	0	0	0	0
Cissell, 2b	5	2	2	2	3	0
Barnes, cf	4	1	2	2	0	0
Ryan, 3b	4	1	2	0	1	0
Tate, c	4	0	2	10	1	0
Caraway, p	3	0	1	0	1	0
Walsh, p	1	0	0	0	1	0
Total	41	5	14	27	11	0

New York ....0 0 0 3 0 0 2 4 0—9
Chicago ....0 1 0 2 0 0 0 1 1—5

Runs batted in—Tate 1, Gehrig 1, Rice 3, Bengough 1, Ryan 3, Byrd 3, Lary 1, Reynolds 1.

Two-base hits—Tate 2, Lazzeri, Chapman, Lary 2, Gehrig, Mulleavy. Three-base hits—Gehrig, Cissell, Reynolds. Home runs—Ryan, Byrd. Stolen base—Reynolds. Left on bases—New York 6, Chicago 9. Struck out—By Caraway 7, Pennock 6, Walsh 2. Hits—Off Caraway 16 in 7 innings, Walsh 2 in 2. Losing pitcher—Caraway. Umpires—Owens, Moriarty and McGowan. Time of game—2:29.

YORKVILLE NINE WINS IN LEGION TOURNEY

Beats Crumaces Team of Bronx, 9-6, to Advance in Annual Baseball Competition.

Yorkville, the team representing Manhattan in the fourth annual American Legion baseball tournament, defeated the Crumaces, representing the Bronx, 9 to 6, yesterday at the Polo Grounds. Its victory gave Yorkville the right to meet the Brooklyn-Long Island sectional winner at Ebbets Field on Aug. 3. The winner of this game will play in the State final in Buffalo Aug. 10.

Yorkville batted hard, collecting thirteen hits and fielded without an error. Jim Moran went the route for the victors, allowing only six hits and striking out eleven batters.

The box score:

CRUMACES.

	ab	r	h	po	a	e
Morris, 2b	4	0	0	1	1	0
Goldstein, ss	3	1	0	0	1	0
Lachow, 1b	4	1	1	9	0	0
Schl'fer, rf, p	4	1	2	0	2	0
Wilensky, rf	3	2	1	1	1	0
Lenoble, 3b	3	1	2	1	2	0
Lederman, c	2	0	0	3	0	2
Botterman, p	0	0	0	0	0	0
Cianca, cf	2	0	0	2	0	0
Small, lf	3	0	0	1	0	0
Total	28	6	6	18	7	2

YORKVILLE.

	ab	r	h	po	a	e
Misek, 2b	4	1	2	1	1	0
Marone, rf	3	3	2	1	0	0
Correll, ss	4	1	3	0	2	0
Walsh, 3b	1	1	0	0	0	0
Farina, 1b	3	1	2	1	0	0
Larkin, lf	2	1	2	8	0	0
Calef, cf	0	0	0	0	0	0
Caserta, cf	2	0	0	1	0	0
Kennedy, c	3	1	1	11	0	0
Moran, p	2	0	1	0	1	0
Total	24	9	13	21	4	0

Crumaces ....1 1 1 0 3 0 0—6
Yorkville ....4 1 0 2 1 1 .—9

Two-base hit—Correll. Three-base hit—Wilensky. Sacrifices—Walsh 2, Farina, Larkin, Calef. Stolen bases—Goldstein 2, Wilensky, Lenoble, Lederman, Small, Misek, Marone 3, Correll 2, Larkin, Caserta. Struck out—By Schleifer 3, Moran 11. Bases on balls—Off Botterman 5, Schleifer 3, Moran 3. Passed ball—Lederman. Hits—Off Botterman 5 in 1 inning, Schleifer 8 in 5. Umpires—Donohue and Leech. Time of game—1:30.

Home-Run Hitters.

YESTERDAY'S HOMERS.

Wright, Brooklyn	1
Cuccinello, Cincinnati	1
Walker, Cincinnati	1
Hartnett, Chicago Nationals	1
Hogan, New York Nationals	1
Roettger, New York Nationals	1
Ryan, Chicago Americans	1
Byrd, New York Americans	1
Cochrane, Philadelphia Americans	1

The Leaders.

NATIONAL LEAGUE.

Klein, Phila.	26	Herman, Brooklyn	21
L. Wilson, Chicago	24	Hartnett, Chicago	20
Berger, Boston	24	Ott, New York	16

AMERICAN LEAGUE.

Ruth, New York	32	Morgan, Cleveland	16
Gehrig, New York	23	Reynolds, Chicago	15
Foxx, Phila.	23	Goslin, St. Louis	14
Simmons, Phila.	21		

League Totals.

National League	458
American League	378
Total	836

Baseball Today, Polo Grounds, Giants vs. Cincinnati, 3:15 P. M. Admission $1.00. Bleachers 50c, Reserved Seats $1.50.—Advt.

Gossoon of Detroit Qualifies To Sail for Richardson Cup

PUT-IN-BAY, Ohio, July 15 (AP).—The R Class sloop Gossoon, owned by Thomas P. Archer of Detroit, today won the right to represent the Interlake Yachting Association in competition for the Richardson Cup at the Chicago regatta when it completed the ten-mile course here in 1:55:05. Gossoon is the present cup holder.

Lightning, another Detroit yacht, was second in 1:57:41, while La Salle, owned by William Fisher of Detroit, was third in 2:01:33.

Gossoon, for the last two seasons, champion of the Interlake Class R series, met a totally unexpected defeat in that event earlier in the day when La Salle won on a nine-mile course.

KID CHOCOLATE WINS BOUT WITH QUADRINI

Gains Decision in Ten-Round Feature of Benefit Show at Queensboro Stadium.

Kid Chocolate, the Cuban flash, gained a ten-round decision over Luigi Quadrini at the Queensboro Stadium last night. A crowd of 13,000 saw the speedy Cuban force the fighting through ten exciting sessions to gain the verdict. The show was staged as a benefit for the Negro children's camp near Peekskill.

Quadrini, rugged and willing, weathered a barrage of rights and lefts to the head and body in the ninth, when it looked as if Chocolate would put his man away.

Chocolate took every round and had to force the fighting all the way. Quadrini confined all of his fighting to counter-attacks and made his best showing in the sixth and seventh. In both of these sessions Quadrini stood toe to toe with Chocolate and slugged with the Cuban, but his blows Chocolate. Chocolate weighed 128½; Quadrini 126.

Eddie Guida, Harlem, 136 pounds, and Billy McMahon of the west side, 137½, fought to a draw in the ten-round semi-final bout, which was staged after the main attraction. It was a slambang battle from start to finish, with both boxers giving and taking much punishment. The last round wound up with a desperate last-minute struggle in mid-ring, and both boys were flailing away for dear life as the final bell sounded.

Jimmy Slavin of the west side won a hard earned decision over Lew Feldman of Brooklyn in the first ten-round bout. Slavin knocked Feldman down in the opening round with a right to the jaw and put him down again in the ninth with another right.

The pair fought toe to toe throughout the ten rounds but Slavin's brilliant rally in the last three rounds gave him the verdict. Slavin weighed 127½ and Feldman 126.

Pat Collins of Long Island City, weighing 173½ pounds, knocked out Pat Walsh, Ireland, 175, in 2:39 of first round. Walsh got up after being floored, but Referee Jack Dorman refused to allow him to continue.

There was plenty of action in the six-round bout between Sammy Gelber of the east side, 124½, and Mickey Doyle of the east side, 126. Gelber received the decision.

ROYALS' STREAK STOPPED.

Reading Clinches 5-2 Victory in the Ninth With Double Play.

Special to The New York Times.

MONTREAL, July 15.—Pinch-hitter Jimmy Ripple hit into a double play in the ninth inning today with the bases filled and the Royals' six-game winning streak was stopped by the Reading Keystones, 5 to 2.

The box score:

READING (I.)

	ab	r	h	po	a	e
Jurges, ss	3	0	1	2	6	0
Whitman, cf	4	0	1	3	0	0
Boss, rf	5	0	1	1	0	0
Scott, lf	3	2	2	1	0	0
Davis, 1b	5	1	1	11	0	0
Walsh, 2b	3	0	0	3	3	1
Jones, 3b	4	0	2	2	6	0
Grace, c	4	1	2	2	0	0
Greene, p	4	1	0	0	2	0
Total	35	5	10	27	17	1

MONTREAL (I.)

	ab	r	h	po	a	e
Helgeth, 3b	4	0	1	1	3	0
B.G'treau, 2b	4	0	0	0	4	0
bRipple	1	0	0	0	0	0
Haines, cf	3	0	1	2	0	0
Gulley, rf	4	0	1	1	0	0
Head, c	4	1	1	3	0	0
Urbanski, ss	4	0	1	4	4	0
Conley, lf	4	1	1	3	0	0
Henry, 1b	3	0	0	13	1	0
aNiebergall	1	0	0	0	0	0
Pomorski, p	3	0	2	0	3	0
Total	35	2	8	27	15	0

aBatted for Henry in ninth.
bBatted for Gautreau in ninth.

Reading ....0 0 0 2 1 1 0 0 1—5
Montreal ....0 1 0 0 0 0 1 0 0—2

Runs batted—Conley 1, Davis 2, Whitman 1, Jones 1, Helgeth 1, Boss 1.

Two-base hits—Whitman, Scott, Head. Home run—Davis. Sacrifice—Whitman. Stolen bases—Haines, Conley, Jones. Left on bases—Montreal 8, Reading 9. Bases on balls—Off Greene 3, Pomorski 5. Struck out—By Green 2, Pomorski 3. Hits—Off Greene 8 in 8 1-3 innings, McAfee 0 in 2-3. Winning pitcher—Greene. Umpires—Derr, Westervelt and Donnelly. Time of game—1:50.

SEVEN GAMES FOR C. C. N. Y.

Football Schedule for 1930 Season Has One Open Date, Oct. 11.

Seven games are listed for the City College varsity football team for the season of 1930, according to the schedule announced yesterday by Professor Walter Williamson, college manager of athletics.

There is one open date on the schedule, Oct. 11. St. Lawrence University originally was slated to play the Lavender in New York on this date, but the game was called off.

The schedule:

Sept. 27, Long Island University at Lewisohn Stadium.
Oct. 4, Lowell Textile Institute at Lowell, Mass.; 11, open; 18, Massachusetts Aggies at Lewisohn Stadium; 25, Drexel Institute at Lewisohn Stadium.
Nov. 1, Manhattan College at Lewisohn Stadium; 8, St. John's College of Brooklyn at Lewisohn Stadium; 15, Haverford College at Haverford, Pa.

HORNSBY TO PLAY AUG. 1.

Veeck Says Star Will Be Ready for Action Then.

CHICAGO, July 15 (AP).—President William Veeck of the Cubs, in speaking today of the future of Rogers Hornsby, said: "It is improbable that Hornsby will be available for regular service when he reports to Manager McCarthy a week from Thursday. But we expect him to take over his old job at second base by Aug. 1. This should end rumors that his days with the Cubs are over."

WESTERN LEAGUE.

Omaha 4, Denver 6 (first).
Omaha 6, Denver 0 (second).
Des Moines 7, Pueblo 4.
Oklahoma City 6, Wichita 2.
Topeka 12, St. Joseph 7.

STANDING OF THE CLUBS.

	W.	L.	PC.		W.	L.	PC.
Omaha	53	32	.624	Denver	44	46	.489
Wichita	51	37	.580	Pueblo	42	48	.467
Okla. City	47	42	.528	Topeka	40	53	.430
Des Moines	45	45	.500	St. Joseph	34	55	.382

BATTALINO RETAINS TITLE BY KNOCKOUT

Featherweight Champion Stops Fernandez in Fifth Round of Bout at Hartford.

LOSER IS BADLY PUNISHED

Floored 6 Times in 2d Session—9,000 Fans Pay $20,000 to View Struggle.

LENNY WINS SEMI-FINAL

Union City Boxer Knocks Out Brusso in Second Round—Rojas Outpoints Haystack.

By JAMES P. DAWSON.

Special to The New York Times.

HARTFORD, Conn., July 15.—Christopher (Bat) Battalino, a local boxer who holds the world's featherweight championship, knocked out Ignacio Fernandez, once rugged Filipino fighter, in the fifth round of their scheduled fifteen-round championship struggle in Hurley Stadium tonight and retained his title.

Battalino crushed Fernandez in defeat with a left and right to the jaw to end a bout in which the challenger was at no time equal in ability to the titleholder. Fernandez was counted out prostrate, lying flat on his back near a neutral corner.

That fifth round knockdown was the seventh knockdown the Filipino experienced in the abbreviated bout. He went down no less than six times in the second session. Battalino's body blows apparently took all the fight out of Fernandez. Despite his victory, Battalino was not impressive, contradictory though it sounds. He did not fight like one expects a champion to fight against an opponent who manifested little serious desire to return the blows or launch an attack of his own.

Body Blows Hurt Loser.

Fernandez acted and fought like a fighter out of condition who could not withstand even the slightest blow to the body. Blows to the face, head and jaw seemed merely to carry pushing force. As a consequence, several critics at the ringside were unimpressed by Battalino's conquest.

What there was to the fight proved spectacular for the crowd of about 9,000, which paid $20,000 to see the struggle. Battalino, the aggressor from the starting bell, tried several shots for the jaw in the opening session, but invariably his drives went wild, wide or short.

In the second Battalino directed his fire to the body and suddenly Fernandez started an alarming succession of tumbles upon the slightest provocation. A left hook up to the heart seemed to hurt the Filipino, and when this blow brought him crouched into a grazing right to the head Fernandez went down for a count of six. He was up and down monotonously thereafter, successively for counts of six, three, four, one and four.

Through the third round Battalino held to the attack and in the fourth session Fernandez twice shook under left hooks to the body and grazing rights to the jaw.

Battalino continued on the offensive through the fifth when a left and right to the jaw drove Fernandez, apparently shaky, to the ropes, and started the Filipino on the road which ended with the count proceeding over him when the fifth session was within ten seconds of completion. Battalino weighed 125½ pounds and Fernandez 126.

Semi-Final Ends in Knockout.

In the scheduled eight-round semi-final Ralph Lenny, Union City, N. J., lightweight, knocked out Jack Brusso, Philadelphian, in the second round, Referee Billy Conway counting out Brusso on the second of two knockdowns which Lenny scored when the second session had progressed exactly two minutes. Lenny weighed 135½ pounds and Brusso 137½.

Raul Rojas, Cuban light-heavyweight, hammered his way to the decision over Johnny Haystack, Binghamton (N. Y.) veteran, in an eight-round battle which held enough lusty swinging to satisfy the onlookers. Rojas floored his rival for a count of eight in the fourth session, and similar punches had Haystack in sorry condition through each succeeding round. Rojas weighed 162 pounds and Haystack 165.

A four-round struggle between Johnny Distephano, East Hampton heavyweight, and Ray Sanborn, middleweight of Hartford, opened the program. Distephano received the decision. The victor weighed 187 pounds and Sanborn 166½.

Overcoming disadvantages in height, weight and reach, Buster Nadeau, Holyoke bantamweight, won the decision over Armand Vidal, Cuban featherweight, in their eight-round battle. Nadeau weighed 119 pounds and Vidal 123½.

The Fight by Rounds.

Special to The New York Times.

HARTFORD, Conn., July 15.—When Christopher (Bat) Battalino and Ignacio Fernandez entered the ring at Hartford tonight the weights were announced as 125½ pounds for Battalino and 126 for Fernandez.

The fight by rounds follows:

First Round.

They went into a clinch to start the battle. After another clinch Battalino hooked a left to the body and they exchanged body blows. Battalino jabbed a left to the face and they clinched. Battalino put another left to the face and drove a right to the shoulder. In a clinch Fernandez drove both hands to body. Battalino grazed the face with a right and after an exchange of left jabs Battalino put a right and left to body.

Second Round.

Battalino put a right and left to body and they clinched. Battalino rushed Fernandez to the ropes with a right and left to the body. Battalino floored Fernandez with a right to the body for the count of six. Battalino rushed after Fernandez and with right and lefts to the body and right-hand drives to the head floored Fernandez four times more

Continued on Page Twenty-one.

Sweetser Victory Cup Field Led by Platt With 73 on Harrison Links

PLATT'S 73 LEADS ON HARRISON LINKS

Shows Way in Opening Round of Victory Cup Tourney at the Green Meadow Country Club.

TWO TIE FOR SECOND PLACE

Sweetser and R. Rothenberg Each Returns a 74—Moffett, Voigt and McCarthy Have 75s.

By LINCOLN A. WERDEN.
Special to The New York Times.

HARRISON, N. Y., July 15.—The old order hasn't changed much in the Sweetser Victory Cup tournament, for the only two men who have won the event, J. Wood Platt, and Jess Sweetser himself, were right at the top of the field at the end of the first eighteen-hole round at the Green Meadow Country Club.

Platt, who triumphed in this tournament when it was inaugurated at Siwanoy in 1927 to commemorate Sweetser's triumph in the British amateur at Murifield, had a shade the better of the going with a 73, while Sweetser, who for the last two years has been the victor, was one stroke higher, tied with Rudy Rothenberg, former Lafayette star.

Platt, a semi-finalist in the national amateur in 1919 and a former Philadelphia district champion, was aided considerably by the two birdie two's at the short holes, his shot at the 165-yard seventh failing only by a scant few inches from toppling into the cup for an ace.

Leaders Closely Bunched.

Otherwise the leaders of the ninety-seven starters, comprising some of the best of the district's amateurs, were rather closely grouped, although it is hardly likely that such will be the case when the concluding two eighteen-hole rounds are played tomorrow.

Maurice J. McCarthy, the metropolitan champion, who holed the course in sixty-eight strokes during the recent New York State open, finished with a 75, along with the Walker Cup player George Voigt, just back from Interlachen, and Robert Moffett of Maidstone, the youngster who recently accounted for the title in the metropolitan junior championship.

Nearly Scores Holes in One.

Playing par for the first three holes, Platt three-putted the short fourth for a 4, but when he came to the 165-yard seventh, after holing two more par 4s, he almost holed out in one.

At the ninth he ruined a chance for a 34 when he took 6 as the result of a poor drive that landed back of a tree.

Platt followed this with another 6 at the tenth, but for the remainder of the round he was even 4s.

Sweetser, playing much better golf than he has all season, had several short putts that failed to drop. One of three feet failed to go down for a birdie at the fifth, after he had three-putted the fourth. He then played par golf until the eighth, where a shot into a bunker cost him a 5. The Siwanoy ace took three putts at the ninth, giving him a 5 and a 37 for the round. On the second nine he equaled par 37 for the course, which he hasn't played for six years.

Rothenberg played steadily and was over par on exactly two holes each nine, going out in 35 and coming back with a 39.

Voigt Falters at Thirteenth.

Voigt, with a 5 at the first and two three-putt greens on the outgoing half, was out in 37, but the thirteenth did the damage, for he spanked a spade mashie shot into the bunker and then went twenty-five feet by the pin on his recovery shot and three-putted for a 6. After that he was even par.

THE CARDS.

OUT—										
Par	4	3	4	3	4	4	3	4	5—34	
Platt	4	3	4	4	4	4	2	4	6—35	
Sweetser	4	3	5	5	4	4	3	5	5—37	
Rothenberg	5	3	4	3	4	4	4	4	4—35	
McCarthy	5	3	4	5	4	5	3	4	5—37	
Voigt	5	3	4	4	4	4	4	4	5—37	
Moffett	5	2	5	3	5	4	3	4	4—35	
IN—										
Par	5	4	3	4	4	5	3	4	5—37—71	
Platt	6	4	2	4	4	5	4	4	5—38—73	
Sweetser	5	4	4	4	4	4	3	4	5—37—74	
Rothenberg	5	5	3	4	4	5	4	4	5—39—74	
McCarthy	5	4	3	5	5	5	4	3	4—38—75	
Voigt	4	4	3	6	4	5	3	4	5—38—75	
Moffett	5	5	3	5	5	4	4	4	5—40—75	

THE SCORES.

J. Wood Platt, Merion Cricket	35	38—73
Jess Sweetser, Siwanoy	37	37—74
Rudolph Rothenberg, Wolf Hollow	35	39—74
Robert A. Moffett, Maidstone	35	40—75
George Voigt, North Hills	37	38—75
M. J. McCarthy, Green Meadow	37	38—75
Albert B. Brodbeck, Westchester	37	39—76
Frank Noyes, Ardsley	40	36—76
Laurence M. Lloyd, Greenwich	37	39—76
Captain E. F. Carter, Sands Point	40	37—77
A. Bijou, Siwanoy	40	37—77
Lloyd Gwyer, Siwanoy	39	38—77
Sidney W. Noyes Jr., Ardsley	37	40—77
Leonard Martin, Apawamis	36	41—77
Victor Carlson, Siwanoy	36	41—77
D. D. Jackson Jr., Ardsley	35	42—77
W. G. Pomares, Saddle River	38	39—77
C. E. Davis Jr., Greenwich	36	41—77
Dr. T. J. Conte, Winged Foot	38	40—78
R. A. Jones Jr., Westchester Hills	39	39—78
George Appel, Upper Montclair	39	39—78
Howard Tryon, Westchester	40	38—78
James F. Lewis, Shore Haven	38	41—79
C. W. Birch, Hubbard Heights	38	41—79
Silas Newton, Siwanoy	42	37—79
Edmund R. Held, Lakeville	38	41—79
Charles H. Mayo Jr., Pomonok	38	41—79
J. Kjerner, Briar Hills	39	40—79
Donald Carr, Mount Kisco	40	39—79
Charles F. Sheldon, Siwanoy	41	38—79
Wm. J. Tobin, Scottish-American	39	40—79
Hamilton W. Wright, Cherry Valley	39	41—80
P. Miller-Jones, Green Meadow	40	40—80
Walter Rothenberg, Wolf Hollow	40	40—80
Henry B. Page, Westchester Hills	41	39—80
L. C. Palmer, Siwanoy	39	41—80
John Herndon, Green Meadow	35	45—80
Fred E. Wright, Leewood	39	41—80
Fred Newton, Siwanoy	38	42—80
P. E. Furber, Wee Burn	42	38—80
Williamson Pell Jr., Apawamis	36	44—80
Quincy Ryan, Baltusrol	37	44—81
Leonard Beard, Oakland	40	41—81
L. P. Myers, Hudson River	40	41—81
David Lapham, Woodway	40	41—81
Richard D. Chapman, Greenwich	39	42—81
Ellis Knowles, Apawamis	39	42—81
Hugh J. Skelley, Green Meadow	42	40—82
W. Stanton Barbour, Arcola	40	42—82
Leo Kaufmann, Gedney Farms	40	42—82
P. T. Keresy, Green Meadow	41	42—83
Jack Graham, Westchester	38	45—83
J. F. Kazimie, Tibbetts Brook	41	42—83
Alfred Wagstaff Jr., Mt. Kisco	42	42—84
T. G. Tracy, Gedney Farms	41	43—84
Robert H. Lansdell, Hackensack	39	45—84
Fred W. Mayer, Westchester	39	45—84
Sanford Skinner, Westchester	44	41—85
John G. Jones, Westchester	42	43—85
Joseph Gagliardi, Winged Foot	38	47—85
A. O. Dillenbeck Jr., No. H'stead	37	48—85
Melvin Newman, Quaker Ridge	42	44—86
J. Murphy, Lawrence Park	40	46—86
Dan R. Topping, Greenwich	40	46—86
George Brush, Westchester	41	45—86
Gil P. Tiffany, Cragston	41	45—86
Dr. Peter E. Maras, Shackamaxon	42	45—87
J. A. Knight Jr., Green Meadow	43	44—87
R. A. Stranahan, Shore Haven	45	42—87
John A. Maher, Green Meadow	44	43—87
Walter H. Caswell, Westchester	41	46—87
Romeyn B. Scribner, Green Meadow	41	46—87
Stanley Hall, Westchester	43	45—88
Jack Sheils, Winged Foot	44	44—88
Frank C. Newton, Round Hill	43	45—88
Gerard T. Baxter, Southward Ho	43	47—90
H. S. Brown Jr., Westchester	45	46—91
Thomas B. Stewart, Gedney Farms	46	47—93
Hal Skelley, Green Meadow	46	47—93

No Cards.

F. H. Hahn	W. B. Kirkpatrick
John Ayling	E. E. Sturges
M. Gardner	C. H. Paul
Tex Newton	H. H. Miller
G. H. Heilbron	H. J. Topping Jr.
John DeWitt	J. H. Winslow
John L. Fulton	Ray Engels
William Shillaber	Allison A. Choate

Throws Clubs and Bag in Lake; Caddie Laughs, Goes in Too

WHITE SULPHUR SPRINGS, W. Va., July 15 (AP).—William Chapin hit three straight balls into the little lake at the eighteenth hole of the Greenbrier golf course today and it made him plenty mad. Picking up the remaining balls, he threw them in. Next he pitched in his clubs. His golf bag followed. Chapin's caddie snickered, so Chapin tossed him in, too. Chapin then jumped in himself and rescued balls, clubs, bag and caddie.

AMANNA, MEROLA LEAD QUALIFIERS

Tie for Medal With 153 Each in Metropolitan Public Links Tourney.

JAFFE SCORES 79 AND 78

16 to Compete in Title Flight for Olympic Cup as Match Play Starts Today.

In the qualifying round of the men's metropolitan public links golf championship at the Pelham Bay Course yesterday, John Amanna and Joseph A. Merola tied for the medal with 153 each. Amanna led the field of thirty in the morning round with 75, and in the afternoon Merola duplicated his score.

For the purposes of match play, which begins this morning, Merola won the toss and will compete as No. 1, but an eighteen-hole round will be played by the two low-score men after the match play is completed to determine the possessor of the qualifying medal.

Jaffe Has 157 for Day.

Mortimer Jaffe, defending champion, who plays most of his golf at the Van Cortlandt Park links, turned in a 79 in the morning and followed with a 78 for the afternoon, scoring 157 for the day. Jaffe has been seen very little on the public links this Spring, but has kept in practice as a member of the golf team at William and Mary College.

Others of the leaders were Gerald Gentile and James McCoy, each of whom took 155 strokes for the thirty-six holes. The difficult Pelham Bay course made it possible for scores as high as 168 to qualify.

While it had been the intention of the committee to run the tournament for four days, with thirty-two entrants qualifying, the small number of competitors made it necessary to cut down the qualifying group to sixteen. This will make it possible to finish the tournament by tomorrow afternoon.

Olympic Cup at Stake.

In addition to the championship flight, there will be a consolation flight and a beaten eight, in all of which the winners will be awarded medals. The champion will win the Olympic Cup, for which three victories are necessary for permanent possession. No one has more than one leg on the cup at present.

THE SCORES.

Qualifiers.

Joseph A. Merola	78	75—153
John Amanna	75	78—153
Gerald Gentile	76	79—155
James McCoy	79	76—155
Mortimer Jaffe	79	78—157
Bernard Lanigan	79	80—159
Albert Cucinell	79	82—161
Patsy Tiso	81	80—161
Bernard Kahn	81	81—162
Frank Kilgillen	80	83—163
Edward Searle	81	82—163
Joseph Colombo	82	84—166
Edward Persichetty	82	85—167
Ernest Grauer	85	82—167
N. F. Cimaglia	86	81—167
Peter Florian	89	79—168

Non-Qualifiers.

Walter Harris	85	83—168
Frank Merigliano	89	80—169
Robert Gemmill	84	88—172
Charles Forsythe	89	86—175
Clark Watson	90	86—176
Ray Friedlander	92	88—180
Elmer Belloff	91	91—182
Ira Klein	90	93—183
Michael Hammill	91	W'drew
Louis Anecchiarico	96	W'drew
C. J. O'Connell	83	W'drew
John Daly	81	W'drew
Herbert O'Connell		No card
George Aaron		No card

Mrs. Holman Among Golf Victors.
Special to The New York Times.

SOUND BEACH, Conn., July 15.—Mrs. Russell Holman, Mrs. F. E. Donaldson, Mrs. E. J. Sayer and Mrs. Charles Houston were the winners in the second round of the women's championship golf tourney at the Sound Beach Golf and Country Club today.

Miss Silleck Is Victor in Golf.
Special to The New York Times.

GREENWICH, Conn., July 15.—Miss H. E. Silleck, with a card of 89, 7—82, won the women's 18-hole Class A handicap golf contest at the Greenwich Country Club today.

BOBBY JONES REVIEWING PARADE IN HIS HONOR ON RETURN TO ATLANTA
With the Golf Champion Are His Daughter Clara, His Son Bobby 3rd, and His Wife.
Associated Press Photo.

MEDAL IN CUP GOLF TO MISS WILLIAMS

Eastern Champion Scores an 80 to Lead Qualifiers in Griswold Trophy Play.

MRS. HURD NEXT WITH 81

Miss Quier, Defender of Prize, Has an 82—Six Play Off Today for Right to Remain.

Special to The New York Times.

NEW LONDON, Conn., July 15.—Miss Frances Williams, recent winner of the women's eastern golf championship, captured the medal in the qualifying round of the twelfth annual women's invitation tournament for the Griswold Trophy at the Shenecossett Country Club today.

Playing a steady game over the links that were still rather soggy from yesterday's heavy rain, which delayed the start of the tourney until today, Miss Williams turned in a card of 80. She was one of the earliest of the 201 players to start, and her score, posted early, successfully withstood the assaults of the other competitors. Her closest rival was Mrs. Dorothy Campbell Hurd of the Merion Cricket Club.

Mrs. Hurd, who has won the trophy twice, came in with a card of 81, while the cup defender, Miss Edith Quier of Reading, Pa., followed with an 82.

Miss Williams Plays Steadily.

Miss Williams, who represents the Brookside Country Club of Pottstown, Pa., was two strokes under the women's par for the course. She went out in 41 and made the return trip in 39.

Miss Williams played even with par on the first hole, but took six strokes on the second. She came back on the following holes, however, guiding her strokes carefully and became even with par at the sixth. She played par golf on the next hole, but scored an eagle 3 on the eighth. She took 6 on the last hole out.

Coming back, the Brookside player took 6 strokes on the par 5 tenth hole, and 3 on the par 4 eleventh. She cut one stroke from par on the thirteenth, but was one over on the fifteenth. She played the next two holes in even figures, and finished with a 3 on the eighteenth.

Her card:

Out—									
Par	5	5	5	4	5	3	5	5	5—42
Miss Williams	5	6	5	3	5	3	5	3	6—41
In—									
Par	5	4	5	6	4	3	4	5	4—40—82
Miss Williams	6	3	5	5	4	4	5	4	3—39—80

Mrs. Hurd Goes Out in 40.

Mrs. Hurd was out in 40 and returned in 41. After playing the first hole in par she took successive birdies on the next two. For the rest of the outward journey the Merion Cricket Club star adhered strictly to par, and rounded the turn two strokes under the standard.

She continued her consistent play as she started back, and negotiated the tenth, eleventh and twelfth in par, accentuating this steadiness by taking a birdie on the thirteenth.

Her card:

Out	5	4	4	4	5	3	5	5	5—40
In	5	4	5	5	5	4	4	4	4—41—81

Miss Quier also had a 40 on her first nine holes, but she returned in 42. She beat par by a stroke on the first, but lost this advantage on the second, where she took a six on the par 5 hole. She took four strokes on the third hole and three on the fourth to go two under par. Again she went one over the standard by taking a 6 on the fifth, but came back to play the next two in even figures. A birdie 4 and a par 5 completed her outward trip.

Starting back, the cup defender played two holes in par, and then lost a stroke to the standard on the twelfth. She played close to par on the remaining holes to come in with 42.

Twenty-eight of the thirty-two qualifying brackets were filled at the end of the play today. The four remaining places will be occupied tomorrow morning when six players, each of whom finished with a score of 95, will engage in an eliminating play-off.

Jones Lays Aside His Clubs; Next Match With His Father

ATLANTA, July 15 (AP).—Bridge, the weather and children replaced golf as the favorite topic of conversation in the Jones household today and Bobby himself said his clubs would lie idle until Saturday.

On that day he plans to resume his irregular foursomes over the East Lake Course with his father and a group of friends. Probably he will test a new eighteen-hole layout constructed while he was winning three major championships this year.

He and Mrs. Jones and their young son and daughter will depart soon for a brief vacation. They are considering a visit to the North Carolina mountain country. Casual golf would be a part of the program there, but intensive practice for the national amateur late in September is not contemplated for at least a month.

HARMON-ST. JEAN DIVIDE.

Each Captures Block in Pocket Billiard Match.

Charles Harmon and Andrew St. Jean yesterday divided the third and fourth blocks of their fourteen-block pocket billiard match at the Strand Billiard Academy. Harmon took the afternoon session, 125 to 121 in 15 innings. Harmon's high run was 30 and St. Jean's 27. At night, St. Jean won, 125 to 102 in 14 innings. Each made 29 in his best turn at the table.

The match is being contested on the block basis and each has won two of the four blocks played. In the event of a tie, the winner will be decided on points. St. Jean leads in points, 453 to 425.

Cutler Gains Lead in 18.2 Match.

Albert Cutler took the lead in his 1,000-point 18.2 balkline match with Eric Hagenlacher, former world's champion, by winning the second of five blocks, 200 to 35, in seven innings, at Dwyer's Broadway Billiard Academy last night. Cutler's high run was 54 and Hagenlacher's 26. The match is being contested on the point basis and Cutler is ahead, 375 to 235.

Matsuyama Is Billiard Victor.

Kinrey Matsuyama defeated Jim Henry, 200 to 15 in 4 innings, in their 18.2 balkline game at Lawler Brothers' Brooklyn Billiard Academy last night. Matsuyama had a high run of 98 and Henry's best cluster was 8. In the Johann Trophy 18.2 balkline amateur tournament, Dr. Valentine Klein vanquished Steve Huggard, 150 to 138 in 57 innings. Klein's high run was 15 and Huggard's 14.

Clarke Wins Golf Championship.

MOOSEJAW, Sask., July 15 (Canadian Press).—Hal Clarke, professional of Swift Current, is the new open golf champion of Saskatchewan. He won the title with scores of 74—72 in the thirty-six-hole provincial tournament yesterday.

WOODWAY GOLF WON BY MRS. HUCKNALL

Scores 85 to Win Low Gross Honors in Women's Met. One-Day Competition.

LOW NET TO MISS PEITSCH

Cards 90-15-75, While Mrs. Neenan Follows With 94-16-78—Miss Hughes Has 94-15-79.

Special to The New York Times.

STAMFORD, Conn., July 15.—Mrs. Thomas Hucknall, playing at her home club, won the low gross prize with an 85 in the one-day tournament conducted by the Women's Metropolitan Golf Association today at the Woodway Country Club.

There were two net prizes. Miss Beatrice Peitsch of Tamarack, playing in her first tournament, won the first low net prize with a score of 75, shooting a 90 with a 15 handicap.

Mrs. John Neenan, Nassau Country Club, captured the second low net prize, shooting a 94, with a 16 handicap for 78. Miss Ann Hughes, daughter of the professional at Green Meadows, also playing in her first tournament, had third low net, with a 94—15—79.

THE SCORES.

Miss Beatrice Peitsch, Tamarack	90—15—75
Mrs. John Neenan, Nassau	94—16—78
Miss Ann Hughes, Green Meadow	94—15—79
Mrs. B. Lloyd, Millbrook	98—15—83
Mrs. Thomas Hucknall, Woodway	85— 2—83
Mrs. Edgar Arnold, Greenwich	88— 4—84
Mrs. J. H. Lapham, Woodway	88— 4—84
Mrs. E. Stevens, Greenwich Country	88— 4—84
Mrs. Harvey Ridab, Woodway	102—18—84
Mrs. J. C. Allen, Bonnie Briar	110—25—85
Mrs. G. M. Hegan, Gedney Farm	107—22—85
Mrs. S. H. Eller, Grassy Sprain	97—11—86
Mrs. H. T. Hubbell, Woodway	100—14—86
Mrs. D. H. Sulzberger, Century	97—10—87
Mrs. P. C. Baker, Bonnie Briar	99—12—87
Mrs. R. A. Gillespie, Woodway	108—21—87
Miss Marie Jenney, Hudson River	89— 1—88
Mrs. Earl A. Ross, Bonnie Briar	100—12—88
Mrs. H. A. Jackson, Round Hill	92— 4—88
Mrs. Alexander Blum, Century	106—17—89
Mrs. Roger Straus, Century	105—14—91
Mrs. R. P. Limburg, Century	97— 6—91
Mrs. D. M. Willard, Winged Foot	97— 5—92
Miss M. Pierce, Millbrook	106—14—92
Mrs. L. M. Lloyd, Greenwich	106—13—93
Mrs. G. O. Reynolds, Bonnie Briar	118—25—93
Mrs. G. E. Learned, Greenwich	106—12—94
Mrs. R. C. Bath, Gedney Farm	112—18—94
Mrs. G. M. Sidenberg Jr., Century	105—10—95
Mrs. D. M. Patterson, Greenwich	103— 5—98

BROOKLYN CRICKETERS WIN.

Defeat Union County by 96 Runs in Association Match.

The Union County team could gather only 32 runs against the good bowling of P. B. Green and J. Viret, and the Brooklyn Cricket Club won by a margin of 96 runs in their New York and New Jersey Association match at the Fordham team's field yesterday.

A half century by J. Viret was the chief factor in Brooklyn's total of 128. A. Edwards added 24, P. B. Green 18 and J. C. Marsh 10, not out.

The score:

BROOKLYN C. C.

J. L. Poyer, b. C. King	2
R. Belgrave, b. A. King	1
J. Viret, st. Morgan, b. A. King	50
A. Edwards, c. C. King, b. Mason	24
P. B. Green, b. A. King	18
V. H. Cockeram, c. Morgan, b. Mason	0
H. K. C. F. Birde, c. Mason, b. G. King	6
W. Archer, run out	4
H. S. Cockeram, c. Mason, b. Graham	1
J. C. Marsh, not out	10
C. A. D. Chase, c. Hamel, b. Haking	3
Extras	9
Total	128

UNION COUNTY C. C.

A. King, c. Archer, b. Viret	3
R. Dixon, c. J. L. Poyer, b. Viret	9
D. Morgan, b. Green	3
L. Hamilton, c. Belgrave, b. Viret	1
H. Holden, c. H. S. Cockeram, b. Green	6
C. King, c. H. S. Cockeram, b. Viret	3
G. King, c. Archer, b. Green	0
J. Graham, c. Belgrave, b. Green	0
F. Mason, b. Viret	2
G. Hunter, b. Green	3
J. Leach, not out	0
Extras	2
Total	32

Bowling—C. King, 1 for 28; A. King, 4 for 35; F. Mason, 2 for 20; J. Graham, 1 for 17; L. Hamilton, 0 for 9; G. King, 1 for 10; P. B. Green, 5 for 15; J. Viret, 5 for 15.

STATEN ISLAND C. C. WINS.

Scores 163 Runs for 7 Wickets to Beat Crescents' 118.

Scoring 163 runs for the loss of seven wickets, the Staten Island Cricket Club team gained a victory over the Crescent A. C. in their exhibition match at Bay Ridge yesterday. The home team was all out for 118, W. H. Brebner battling for a score of 46, not out.

The score:

Crescent A. C.

W. H. Brebner, not out	46
A. C. K. Herbert, c. W. De Motte, b. Kendall	10
R. C. Rosser, b. L. De Motte	5
F. Cheeswright, c. Hendy, b. L. De Motte	12
W. Roberts, c. Kendall, b. Savin	10
A. Simpson, b. Kendall	5
W. Horne, b. Hendy	10
R. MacPherson, c. Totterdell, b. Hendy	15
E. T. Street, run out	0
F. Durrant, st. Williams, b. L. De Motte	1
W. Pearce, c. W. De Motte, b. Hendy	1
R. Swallow, c. L. De Motte, b. Hendy	0
Extras	3
Total	118

Staten Island C. C.

K. W. Kendall, retired	59
E. Staight, c. and b. Simpson	15
L. W. De Motte, c. Herbert, b. Roberts	29
R. G. Ormsby, retired	25
A. S. Hendy, c. Swallow, b. Pearce	0
A. J. Williams, not out	21
A. J. Totterdell, not out	7
Extras	7
Total (7 wickets)	163

W. A. Savin, J. C. M. Runtz, C. C. K. Wood, C. E. Pearson and W. De Motte did not bat.

Bowling—Kendall, 2 for 41; L. De Motte, 3 for 25; Savin, 1 for 22; Hendy, 4 for 27; Pearce, 1 for 22; Simpson, 1 for 18; Roberts, 1 for 22.

Scores in Women's Shenecossett Golf Tourney

QUALIFIERS.

Miss Frances Williams, Brookside	41	39—80
Mrs. Dorothy C. Hurd, Merion	40	41—81
Miss Edith Quier, Berkshire	40	42—82
Miss Jane Broadwell, Long Meadow	40	44—84
Mrs. Leo Federman, Fresh Meadow	43	42—85
Miss Jean Poindexter, Hartford	41	46—87
Mrs. R. H. Bennett, St. Albans	44	43—87
Mrs. H. Dodge, Westchester	45	44—89
Mrs. H. B. Stetson, Hunt. Valley	43	45—88
Mrs. E. F. Shay, Point Judith	44	44—88
Mrs. Helen P. Corson, Merion	43	46—89
Miss D. Jamin, White Beeches	43	47—90
Mrs. J. B. Kirby, Pine Orchard	43	47—90
Mrs. A. W. Rodney, Quaker Ridge	44	46—90
Mrs. B. F. Briggs, Pelham Manor	44	47—91
Mrs. Charles Downey, Springfield	47	44—91
Miss Nan Fitler, Merion	44	47—91
Mrs. Edwin H. Fitler, Merion	45	46—91
Mrs. S. Lacid Jr., Westchester	43	49—92
Mrs. M. J. Lawler, Waterbury	45	47— 92
Miss G. P. Doctor, Suburban	45	48— 93
Mrs. J. J. Lawler, Gedney Farm	46	47— 93
Miss E. Jones, Elk Ridge	46	47— 93
Mrs. N. Biddle, Hunt. Valley	44	49— 93
Mrs. Roderick Pirnie, Bronxville	45	48— 93
Mrs. Hazel Martelle, Hartford	48	45— 93
Mrs. Sidney Martin, Hunt. Valley	49	45— 94
Mrs. R. H. Barlow, Merion	47	47— 94
Miss May Kennedy, Brookline	48	47— 95
Miss S. Highton, Lake Spofford	46	49— 95
Miss J. McCullough, Hunt. Valley	50	45— 95
Mrs. H. F. Morse, Shenecossett	45	50— 95
Miss O. W. Crosby, Woodland	50	45— 95
Mrs. Albert Samuels, Salisbury	47	48— 95

NON-QUALIFIERS.

Miss Jane Evans, Siwanoy	49	48— 97
Mrs. J. Mitchell 3d, Merion	47	51— 98
Mrs. Joyce Bushel, unattached	53	46— 99
Miss Elizabeth Scott, unattached	50	47— 97
Mrs. J. Ackeroy, Philadelphia	53	46— 99
Mrs. James Stretch, Hartford	50	48— 98
Miss M. Sheridan, North Hills	51	48— 99
Miss Frances Snyder, Apawamis	50	49— 99
Mrs. W. W. Corkran, Merion	51	48— 99
Mrs. E. G. Betz, Philadelphia	48	51— 99
Mrs. G. Comstock Jr., Lake Placid	47	50— 97
Mrs. William Povey, Suburban	50	47— 97
Miss M. Sheffield, Shenecossett	48	49— 97
Mrs. S. Bird, Point Judith	47	51— 98
Miss B. De Coppet, unattached	51	48— 99
Mrs. Z. C. DuBois, Wee Burn	50	49— 99
Miss Ann Marvel, Misquamocut	50	50—100
Mrs. W. M. Ferris Jr., Brae Burn	49	51—100
Miss V. Palmer, Shenecossett	52	49—101
Miss Dorothy Dow, unattached	47	54—101
Miss T. Palmer, Shenecossett	48	54—102
Mrs. W. C. Johnson, Braeburn	47	55—102
Mrs. V. T. Anderson, Putnam	52	50—102
Mrs. R. B. Neff, Hartford	51	51—102
Miss A. Atwell, Lakeville C. C.	50	53—103
Mrs. L. Jenkins, Richmond	48	55—103
Miss C. Stewart, Point Judith	56	47—103
Miss G. P. Balch, Hartford	48	55—103
Mrs. E. Taylor, Engineers	51	53—104
Mrs. R. Norton, Gulph Mills	50	54—104
Mrs. D. Brown, Montclair	53	52—105
Mrs. J. Kahn, Quaker Ridge	52	53—105
Mrs. C. Schillander, Springfield	53	52—105
Mrs. S. V. Wheeler (unattached)	56	48—104
Mrs. Ogden White, New Haven	55	50—105
Miss G. De Coppet, Point Judith	49	58—107
Mrs. E. M. Rougiere, St. Albans	58	49—107
Mrs. F. W. Arnold, Hartford	52	55—107
Mrs. R. C. Payson, Portland	55	52—107
Mrs. W. B. Cross, Philadelphia	54	54—108
Mrs. Geo. Bauscher, Montclair	56	51—107
Mrs. L. Jaffer, Tumble Brook	55	52—107
Mrs. Dorothy Pernie, Bronxville	53	54—107
Mrs. Lowell Palmer, Portland	50	54—104
Mrs. I. M. Wheeler, Westchester	53	47—100
Mrs. H. F. Morse, Shenecossett	45	50— 95
Mrs. D. Hemingway, Long Meadow	53	55—108
Miss C. Griscom, Misquamocut	53	53—106
Mrs. V. N. Betz, Merion	51	57—108
Mrs. John Storey, Gulph Mills	51	57—108
Mrs. Anna Moore, Cherry Valley	56	52—108
Miss M. Chandler, Salisbury	49	54—103
Mrs. Geo. Miswarder, Hartford	54	54—108
Mrs. C. M. Hathaway, Hartford	55	54—109
Mrs. H. L. Spencer, Woodland	54	55—109
Mrs. H. A. Brennan, Engineers	54	55—109
Mrs. E. H. Baker, Greenwich	54	56—110
Miss H. L. Smith, Pine Orchard	56	54—110
Mrs. M. G. Missir, Westchester	53	53—106
Mrs. J. M. Ganey, Shenecossett	53	53—106
Mrs. T. Collet 2d, Philadelphia	50	55—105
Miss H. Downey, Springfield C. C.	54	54—108
Mrs. O. Murphy Jr., Westchester	55	55—110
Mrs. H. L. Connell, Dunwoodie	54	57—111
Miss Ethel Parsons, Shenecossett	55	55—110
Mrs. W. E. Batterson, Hartford	54	56—110
Mrs. H. J. Barnett, unattached	51	60—111
Mrs. H. E. Sloan, Hartford	57	54—111
Mrs. J. R. Maxwell, Merion	57	54—111
Mrs. R. D. Babson, Long Meadow	53	59—112
Mrs. Carl Vernland, Farmington	58	54—112
Mrs. A. Oatman, unattached	53	60—113
Mrs. Howard North, Shenecossett	56	57—113
Mrs. A. J. Johnson, Race Brook	60	54—114
Mrs. C. E. Jones, Elk Ridge	58	56—114
Mrs. A. R. Ellis, Hartford	54	60—114
Mrs. E. H. Brown, Montclair	59	56—115
Mrs. R. Steinert, Race Brook	54	61—115
Mrs. Earl Hughes, Hartford	60	55—115
Mrs. R. Holbrook, Rockville, Conn.	57	59—116
Mrs. R. E. Jordan, Sleepy Hollow	60	56—116
Mrs. D. Weinerman, Tumble Brook	58	58—116
Mrs. N. Wallace, Springfield	60	57—117
Mrs. Richard Deming, Suburban	57	60—117
Miss Otley Schrieber, Misquamocut	58	60—118
Miss Peggy Dunne, unattached	60	59—119
Mrs. J. Parsons, Montclair	59	58—117
Miss Marion Hyde, Hartford	59	59—118
Miss L. Parsons, Shenecossett	59	58—117
Miss Ottley Schrieber, Misquamocut	58	60—118
Mrs. Walter Clothier, unattached	61	58—119
Mrs. R. Lillibridge, Westchester	52	58—110
Mrs. G. Williams, Long Meadow	57	56—113
Mrs. C. Steiger, Hartford	59	52—111
Mrs. F. Sartori Jr., Hunt. Valley	55	60—115
Mrs. D. Werbe Jr., Hunt. Valley	55	57—112
Mrs. F. Lanthier, Westchester	50	58—108
Miss Martha Klopstock, unattached	54	59—113
Mrs. J. Hallowell Jr., Philadelphia	59	60—119
Mrs. R. B. Gerard, New Haven	58	62—120
Mrs. C. Andrews, Shenecossett	62	59—121
Mrs. E. C. Bowen, Hartford	62	59—121
Miss K. L. Baum, Elk Ridge	59	64—123
Mrs. C. Elwell Jr., New Haven	56	67—123
Mrs. Frank Bush, Hartford	65	67—123
Miss Emily Norris, unattached	63	60—123
Mrs. W. Quantana, Stonington	67	57—124
Mrs. W. H. Snyder, Westchester	63	61—124
Mrs. Frank Hatch, Long Meadow	64	60—124
Miss Florence Sheldon, Montclair	55	69—124
Mrs. L. Gaberman, Tumble Brook	67	58—125
Mrs. John Markham, New London	60	65—125
Mrs. J. C. Brooks, Long Meadow	61	64—125
Mrs. A. H. Chase, Gulph Mills	65	61—126
Mrs. J. S. Harrington, Long Mdow	61	65—126
Miss Florence Cody, Hartford	62	66—128
Mrs. Geo. Crouch, Westchester	64	64—128
Miss E. Oatman, unattached	65	65—130
Mrs. F. A. Holcomb, New Haven	66	64—130
Mrs. P. C. Steiger, Mount Tom	70	61—131
Miss Sally Barrow, New London	67	66—133
Mrs. W. Hampton, Montclair	68	68—136
Mrs. J. Robbins, Hartford	70	66—136
Mrs. P. Rebman, Philadelphia	65	72—137
Mrs. E. Peters, Greenwich	74	64—138
Miss Carolyn Sheppard, Phila	73	65—138
Mrs. Mary Fine, Shenecosset	69	71—140
Mrs. E. Swindells, Rockville, Conn.	66	74—140
Mrs. M. H. Mendell, New York	73	67—140
Mrs. G. Carroll Jr., Shenecossett	73	71—144
Miss Jane Rose, Shenecossett	70	75—145
Mrs. W. Dallam, Westchester	72	76—148

DUDLEY CAPTURES PENN OPEN TITLE

Scores 285 for 72-Hole Golf Event to Repeat Victory of Last Year.

ELDRED SECOND WITH 291

Brand Finishes Eleventh With 305 to Lead Amateurs in Pittsburgh Tournament.

PITTSBURGH, July 15 (AP).—Ed Dudley, professional at the Concord Country Club, Wilmington, Del., won the Pennsylvania open golf championship for the second successive year today. He turned in a card of 285 for the seventy-two holes to lead the field of a half hundred entrants from four States.

Dudley's card:

MORNING ROUND.

Out	4	4	3	3	5	3	4	3	5—34
In	3	5	4	4	5	4	3	4	4—36—70

AFTERNOON ROUND.

Out	4	3	3	3	3	4	4	3	4—31
In	4	4	5	4	4	4	3	5	4—37—68—138—285

Vincent Eldred, Western Pennsylvania open titleholder, who led the parade after the first day's play, finished with a score of 291. P. O. Hart of Canton, Ohio, formerly of Wheeling, W. Va., took third place with 294 and Fred Baroni, Stanton Heights, Pittsburgh, came in fourth, with 296, in a tie with Perry Del Vecchio, Greensburg.

Fred Brand Jr., Shannopin, Pittsburgh, took eleventh place with 305 to lead the amateurs.

The scores:

Ed Dudley, Wilmington, Del.	73	74	70	68—285
V. Eldred, Highland	75	71	73	72—291
P. O. Hart, Canton, Ohio	78	71	72	70—294
Fred Baroni, Stanton Hts.	76	73	76	71—296
P. Del Vecchio, Greensburg	78	75	71	72—296
Ted Luther, Corry	75	74	71	78—297
P. O'Hara, Westmoreland	75	72	79	73—299
G. Underwood, Alcoma	72	78	76	74—300
W. Johnstone, Butler	75	78	71	76—300
Dave McKay, Field Club	75	76	78	72—305
*Fred Brand Jr., Shannopin	83	76	74	72—305
Leo Shea, Wheeling	75	76	78	75—304
Archie Hambrick, Elkins	77	75	78	75—305
Emil Loeffler, Oakmont	80	74	74	78—306
Nels Zimmerman, Wildw'd	74	82	78	73—307
C. Manning, Shannopin	76	77	76	78—307
J. T. Lappen, Field Club	79	78	76	75—308
Horace Brand, Uniontown	77	76	74	79—303
*G. McIlvain, Oakmont	78	76	78	76—308

*Amateur.

BRYDSON WINS OPEN TITLE.

Beats Robson and Somerville in Play-Off for Ontario Crown.

TORONTO, July 15 (Canadian Press).—Gordon Brydson, assistant pro of the Toronto Golf Club and well-known professional hockey player, won the eighth annual Ontario open golf championship today when he defeated Lee Robson, pro of the Islington Club, and Sandy Somerville of London in an eighteen-hole play-off with a score of 74 against 75 for Robson and 77 for Somerville.

The play was thrilling and each of the men took a turn in setting the pace, Brydson catching Somerville at the fourteenth and taking the lead at the fifteenth. Robson was 4 up on Brydson and 3 up on Somerville after four holes, but the London amateur took the lead at the eleventh.

Maritime Exchange Golf Tomorrow.

The Maritime Exchange Golf Club will hold its July golf tournament at the Clearview Golf Club, Bayside, L. I., tomorrow. Three season prizes and thirteen prizes for the day will be at stake.

English Cricket Results.

LONDON, July 15 (Canadian Press Cable).—The county cricket match between Worcestershire and Gloucestershire at Worcester was abandoned today on account of rain, and each team will take 4 points in the championship table. Third-day tea-time scores in other matches were:

Essex vs. Middlesex at Leyton: Essex, 263; Middlesex, 257 (Nicholls, nine wickets for 116).

Kent vs. Surrey at Blackheath: Kent, 317 and 23 for no wickets; Surrey, 375 (Squires, 117; Peach, 111; Freeman, five wickets for 160 runs).

Sussex vs. Hampshire at Brighton: Sussex, 537; Hants, 254 (Arnold, 54; Mead, 67; Landridge, four wickets for 81 runs; Bowley, five wickets for 69 runs).

Nottinghamshire vs. Derbyshire at Nottingham: Derbyshire, 286 and 181 for three wickets; Notts, 301 (Arthur Staples, 60; Worthington, four wickets for 89 runs).

Glamorganshire vs. Yorkshire at Swansea: Glamorgan, 262 and 113 (Verity, nine wickets; Holmes, 50, not out).

Lancashire vs. Warwickshire at Manchester: Lancashire, 504 for five wickets, declared; Warwickshire, 159 (Croom, 53, retired from game, hurt; Bats, 61; Macdonald, six wickets for 81 runs); followed on, 29 runs for three wickets.

Somerset vs. Leicestershire at Taunton: Leicester, 259 and 231 (Dawson, 99; White, five wickets for 61 runs); Somerset, 439 for nine wickets, declared.

THIRD TEST MATCH DECLARED A DRAW

England Has 95 for 3 Wickets After Scoring 391 During First Innings.

FAILING LIGHT ENDS PLAY.

Australia's Total Is 566 Runs—Hammond's 113 Impressive Batting Performance.

LEEDS, England, July 15 (AP).—The third cricket test match between England and Australia was abandoned today and called a draw when the umpires decided the light was too poor for continuance.

England finished its first innings for 391, and, being forced to follow on, had made 95 for three wickets when play ended. Australia had scored 566. The appeal because of bad light, which forced a cessation of play earlier in the day, provided the unusual spectacle of Hobbs and Sutcliffe being booed by the English crowd as they walked to the pavilion.

Of the three matches that now have been played, England has won one and Australia another, with the third a draw. Two more remain, the next being scheduled at Manchester beginning July 25.

Hammond Scores 113 Runs.

Wally Hammond, whose batting in the tests at Trent Bridge and Lord's was not up to the form he had previously displayed in international matches, rose splendidly to the occasion in England's emergency in this match. He completed an innings which began on Saturday and lasted through the critical forty minutes' play in failing light yesterday by scoring 113.

It was a most convincing comeback and an almost flawless exhibition, full of decision and hard hitting against the cleverest kind of bowling and fielding. It surpassed the gallant effort of A. P. F. Chapman to save the match at Lord's, when the English captain made 121 in a last stand. Critics gave Hammond credit for playing the finest innings yet seen for England in the present series against Australia.

After luncheon, when England's score was 355 for seven wickets, Chapman, who had scored 37, continued to hit out, but was finally beaten by one of Grimmett's off-breaks after scoring 45.

Dick Tyldesley, who joined Harold Larwood for the last wicket, had a short life. He slammed Grimmett into the crowd for 6 but failed to get under the next ball and was caught at short slip.

England Continues Play.

Forced to follow on, England began its second innings shortly after 3 P. M., Hobbs and Sutcliffe facing the bowling of Wall and A'Beckett.

At 6:10 P. M., with twenty minutes of regular time to go, the batsmen appealed against the light and were upheld by the umpires, thus terminating the game.

The scores:

Australia

First Innings 566

England

FIRST INNINGS.

J. Hobbs, c. A'Beckett, b. Grimmett	29
H. Sutcliffe, c. Hornibrook, b. Grimmett	32
W. Hammond, c. Oldfield, b. McCabe	113
Prince Duleepsinhji, b. Hornibrook	35
M. Leyland, c. Kippax, b. Wall	44
G. Geary, run out	0
G. Duckworth, c. Oldfield, b. A'Beckett	33
A. P. F. Chapman, b. Grimmett	45
M. Tate, c. Jackson, b. Grimmett	22
H. Larwood, not out	10
D. Tyldesley, c. Hornibrook, b. Grimmett	6
Extras	22
Total	391

Fall of Wickets—53 for 1; 64 for 2; 123 for 3; 206 for 4; 206 for 5; 289 for 6; 319 for 7; 370 for 8; 375 for 9.

BOWLING ANALYSIS.

	Overs	Maidens	Runs	Wickets
Wall	40	12	70	1
A'Beckett	28	8	47	1
Grimmett	56.2	16	135	5
Hornibrook	41	7	94	1
McCabe	10	4	23	1

SECOND INNINGS.

J. Hobbs, run out	13
H. Sutcliffe, not out	28
W. Hammond, c. Oldfield, b. Grimmett	35
Prince Duleepsinhji, c. Grimmett, b. Hornibrook	10
M. Leyland, not out	1
Extras	8
Total (for 3 wickets)	95

Fall of Wickets—24 for 1 wicket; 72 for 2; 94 for 3.

BOWLING ANALYSIS.

	Overs	Maidens	Runs	Wickets
Wall	10	3	20	0
A'Beckett	11	4	19	0
Grimmett	17	3	33	1
Hornibrook	11.5	5	14	1
McCabe	2	1	1	0

Weber and Heilbroner
At *4 stores only
Sale of GOLF SUITS
(also suitable for business wear)
4 PIECES
Coat·Vest·Trousers
Knickers
36.50
formerly $45 to $75
*30 Broad Street
42nd and Madison
34th and Broadway
800 Broad Street, Newark
Weber and Heilbroner
thirteen stores in the metropolitan area

SWEEPING REDUCTIONS!
7583 of our topnotch Men's Suits have gone into this bargain sale:
1309 were $85
1193 were $80
$65 now!
1026 were $75
912 were $70
1944 were $65
1199 were $60
$50 now!
All sizes! Plains! Fancies! Light and medium weights! Smartly styled; hand-tailored; finest imported and domestic fabrics!
ROGERS PEET COMPANY
Broadway at Liberty | Broadway at Warren | Broadway at 13th St.
Herald Sq. at 35th St | "Six Convenient Corners" | Fifth Ave. at 41st St.
Tremont at Bromfield Boston, Massachusetts

Yankee Stadium
THURS. EVG., JULY 17th
World's Lightweight Championship, 15 Rounds
MANDELL vs. SINGER
SEMI-FINAL—TEN ROUNDS
SUAREZ vs. GLICK
SPECIAL—8-ROUND BOUT
WOLGAST vs. PETERS
TICKETS NOW ON SALE AT
Madison Square Garden
PRICES $3.15, $5.74, $9.10 and $15.60
ALL RESERVED, TAX INCLUDED
18,000 Unreserved Seats at $1.05
On Sale day of Bout 4 P.M. at Yankee Stadium

or at play...
now you can enjoy all of your cigar

THE "Last Inch" test is the only positive way of pre-judging a brand of cigars to insure maximum pleasure.

To pass this test, Admirations are made by methods that guarantee the same mildness, mellowness and coolness at the very last inch as when first lighted. Admiration's Havana fillers are aged a year to create mellowed mildness. Admiration is expertly made by hand to create freedom in drawing, the secret of cigar coolness.

Make this test yourself, today. Compare the mild and mellow "last inch" of Admiration with your regular cigar. It's a revelation.

©1930 E. Regensburg & Sons New York

"The Cigar that Wins"
ADMIRATION
even the last inch is Mild and Mellow

Spill Injures Two Jockeys at Empire City—May E. Grattan Wins $25,000 Pace

2 JOCKEYS HURT AT EMPIRE CITY

H. Callahan and Bolognese Suffer Broken Collarbones in Second-Race Spill.

INDIAN SCOUT HOME FIRST

Wins Arrow Stakes as Mordine, Victor in Two Previous Runnings, Finishes Fourth.

The second spill in two successive days occurred during the running of the second race at Empire City yesterday, and as a result Jockeys Herbert Callahan and Thomas Bolognese were sent to St. John's Riverside Hospital in Yonkers. Each suffered a broken left collarbone, according to Dr. Walter Halloran, their attending physician.

Callahan had the leg up on Charles S. Mitchell's Washington Carrie, which fell while passing the three-furlong pole, and D. Lo Cicero's Mortal, ridden by Bolognese, which was close to the Mitchell horse, fell over the latter and also went down. The opening race on Monday was marred by a spill, which, however, did not do injury to the fallen horse's rider. Caught in a jam right after the start of the curtain raiser, Oread's Play, ridden by Frank Coltiletti, fell, but Coltiletti escaped without injury.

Mordine Seeks Triple.

The jinx that surrounds the winning of the Arrow Stakes three times in a row still holds, for that Empire City feature went to Thomas M. Cassidy's Indian Scout, while Mordine, which essayed the triple, finished fourth after leading the way into the stretch.

In 1922 and 1923 W. C. Clancy's [illegible] won the Arrow twice in a row and George C. Winfrey's Tester turned the same trick in 1925 and 1926. In 1928 and 1929 Mordine, then running for Benjamin Block, took the Arrow, and Mordine's chance for a triple came yesterday.

Mordine, 5 years old and [illegible] ridden by Jockey Jean Eaby, could not [illegible] when the rush developed in the stretch. Five came out for the short six-furlong course, and the field was well matched.

J. H. Louchheim's On Tap was the [illegible] Black Watch closed strongly and easily beat Mordine for third place. [illegible] Zeal, the only other starter, was a distant trailer the whole route.

One Favorite Wins.

Only one favorite won out of the six, that being Chickahominy, which opened second choice, to be backed into favoritism in the West Farms Purse for juveniles, third on the program.

Prince Bonnie, winner of the last race for 3-year-olds, [illegible] as well as owns Prince Bonnie, was the medium of a big plunge. He was backed down from 20 to 1 to 5 to 1, and won easily. There were three lengths between the first two, the second racer being Camp Meade, from the Catawba Stable. Just coasting, Prince Bonnie won as he pleased, while Camp Meade got the place in the hardest kind of a drive by a nose from Vast.

GALLANT FOX UNLIKELY TO RUN IN CUP RACE

Shows Temper Before Workout at Arlington and It Is Believed He Needs Rest.

Special to The New York Times.

CHICAGO, July 15.—Gallant Fox, champion 3-year-old, is not likely to start in the $25,000 Arlington Cup at Arlington Park on Saturday, it was learned tonight.

William Woodward's colt displayed such temper when brought out of his stall for a workout today that Assistant Trainer George Happen became alarmed. It now is felt that William Woodward's colt is beginning to feel the effects of his strenuous campaign, which has included triumphs in six stakes since April 26, and is in need of a rest.

In the Arlington Cup, Gallant Fox was expected to face a severe test, as his rivals would include such older stars as Blue Larkspur, Misstep and Sun Beau.

The Woodward colt has won all six of his starts this season, capturing the Wood Memorial at Jamaica April 26, the Preakness at Pimlico May 9, the Kentucky Derby at Churchill Downs May 17, the Belmont Stakes at Belmont Park June 7 and the Dwyer Stakes at Aqueduct June 28, and last Saturday the $78,750 Arlington Classic.

Mount Royal Results.

By The Associated Press.

FIRST RACE—Purse $500; claiming; 3-year-olds and upward; five and a half furlongs.
Vigar, 113......(Moore) 6.70 3.75 2.45
*Rippias, 118......(Cleverly) 5.95 3.20
Tenant, 104......(Wall) 4.05
Time—1:13 2-5. Vie, Enjoyment, Venizelos, Marvetta, Earla Baby, Speak Easy, *Reigh Celeos, Sister Ruby and *Charming Hills also ran.
*Field.

SECOND RACE—Purse $500; claiming; 3-year-olds and upward; six furlongs.
Whimsical Star, 108..(Perina) 64.00 24.00 15.85
*Gonata, 108......(Taylor) 8.00 9.00
*Hobcaw, 108......(Thomas) 9.00
Time—1:19 3-5. Pongo, Medius, Complication, Lawless, The Code, Shasta King, Miss Fountain and Brother Johnson also ran.
*Field.

THIRD RACE—Purse $500; claiming; 3-year-olds and upward; foaled in Canada; one mile and seventy yards.

[illegible]

King Alfonso's U. S. Jockey Rode 17 Winners This Season

MADRID, Spain, July 15 (AP).—Lucien Lyne, American jockey riding for King Alfonso, placed third in the number of victories scored during the Spanish racing season which ended on Sunday. He was astride seventeen winners.

The King saddled nineteen winners, which brought him more than 100,000 pesetas (about $11,000) of the 1,000,000 pesetas in prizes at the various meets.

The Spanish rider, Carlos Belmonte, with twenty-four victories, was the leader of the jockeys, while the stable of Count Cimera, for whom Belmonte rides, was the heaviest money winner with a total of 250,000 pesetas (about $27,500).

BOXES ARE ALLOTTED AT SARATOGA TRACK

Total of 195 Reserved for the Annual Race Meeting Beginning July 30.

The list of boxholders for this year's meeting at the Saratoga race track was announced yesterday. A total of 195 boxes has been allotted and the list includes the names of persons prominent in society as well as sport. The session will open this year on Wednesday, July 30, and continue until Aug. 30.

Preparations for a banner season are being made under the direction of George H. Bull, president of the association. Harry Payne Whitney is vice president.

The boxholders:

[illegible]

34—Mrs. P. Whitney
35—F. Johnson
36—H. F. Sinclair
37—Mrs. C. H. Warring
38—W. R. Coe
39—F. H. von Stade
40—Ral Parr
41—William B. Miller
42—Grafton H. Pyne
43—Mrs. M. H. West
44—R. L. Smith
45—Henry L. Finch
46—V. B. Hubbell
47—Joseph Leiter
48—Franklin Pettit
49—Lee Rosenberg
50—C. V. B. Cushman
51—Frank P. Dolan
52—Victor Emanuel
53—W. du Pont Jr.
54—W. H. and J. A. Manning
55—R. A. Fairbairn
56—C. W. Brackett
57—L. G. Kaufman
58—P. W. Roberts
59—Henry S. Ludlow
60—J. H. Alexander
61—H. W. Sage
62—F. A. Clark
63—Ogden L. Mills
64—Mrs. H. C. Phipps
65—Samuel A. Clark
66—Chauncey Olcott
67—Captain R. A. Wilson
68—G. D. Widener
69—Archibald Barklie
70—Edward L. Smith
71—Mrs. R. B. Sesportas
72—Mrs. S. J. Smith
73—C. W. Leonard
74—Admiral C. T. Grayson
75—B. B. Jones
76—George Sloane
77—W. L. Goodwin
78—G. C. Reynard
79—G. A. Cochran
80—B. L. Kraus
81—A. H. Cosden
82—D. Breckenridge
83—Frank J. Bryan
84—H. S. Bowns
85—G. M. Seglin
86—P. T. Chinn
87—J. H. Louchheim
88—C. W. Wannop
89—Nelson L. Asiel
90—J. S. Herkness
91—J. Sneed Elliott
92—James A. Leary
93—J. McE. Bowman
94—A. V. Morris

[illegible]

131—John Barnes
132—R. F. Carman
133—A. P. Parker
134—M. S. Burrill
135—George U. Harris
136—A. G. C. Sage
137—J. R. Macomber
138—Mrs. G. Mesta
139—Allen L. Corey
140—Mrs. E. M. Weld
141—B. Tuckerman Jr.
142—James Butler
143—Walter Watson
144—Dr. G. H. Fish
145—Thomas J. Regan
146—B. S. Cutler
147—Mrs. L. Sterry
148—W. E. Murphy
149—E. W. Gardiner
150—J. L. Johnston
151—Seth W. Morton
152—Jerome S. Hess
153—T. M. Cassidy
154—E. C. Clifford
155—Paul G. Brown
156—George R. Leslie
157—J. R. Lovejoy
158—W. J. Webster
159—E. J. Thorp
160—H. G. Rubert
161—Mrs. Louise Viau
162—Spencer B. Eddy
163—C. H. Knapp
164—H. S. Terhune
165—John F. Hylan
166—C. B. Kilmer
167—K. N. Gilpin
168—John G. Green
169—John J. Nesbitt
170—C. K. G. Billings
171—S. L. Parsons
172—J. F. Byers
173—Henry P. Case
174—W. C. Langley
175—Turf and Field Club
176—Turf and Field Club
177—T. S. Haight
178—Captain P. M. Walker
179—F. C. Herrick
180—J. K. Walbridge
181—Mrs. Kessler
182—Albert J. Levi
183—Junius Sondheim
184—Stuart M. Don
185—J. E. Madden Jr.
186—G. W. Doughty
187—E. J. Tranter
188—H. C. Murphy
189—Frank J. Moore
190—Joseph J. Murphy
191—F. A. Burton
192—Willis T. Hanson
193—Edward F. Cohen
M—A. F. Goodwin
N—Richard Howe

Mount Royal Entries.

By The Associated Press.

FIRST RACE—Purse $500; claiming; 3-year-olds and upward; foaled in Canada; six furlongs.

Collar Ada Rose	108	Prin. Pat Cov'try	106
Cannonade	111	Brevet	105
Celanese	111	First Day	108
Optical	107	Galopin Diamond	113
Vestry	100	Tender Bud	97
Rose Spot	115	Nipigon	109
Inn Keeper	113	Sun of Araby	108
Irish Sphere	111		

SECOND RACE—Purse $500; claiming; 3-year-olds and upward; five and a half furlongs.

Cora	111	Sweet Annette	*99
Dr. McNeil	111	Knight of M'ci 2d	113
Golden Answer	106	Benda	104
Madame Emelie	116	Pandover	106
Danbaum	116	Yankee Rock	113
Sweet Lacruse	118	Pitchfork	*108
Brass Band	113	Flying Lulu	*106
Flaherty	116	Kill Joy	111
Jonah	113	Twinkling Star	113

THIRD RACE—Purse $500; claiming; 3-year-olds and upward; one mile and seventy yards.

Standard Bearer	111	The French Girl	109

[illegible]

$25,000 PACE WON BY MAY E. GRATTAN

J. C. Thompson's Mare Captures Great American Derby at Kalamazoo.

CALUMET ADAM IS SECOND

Calumet Farm Entry Makes Best Time of 2:01¼ in Grand Circuit Feature.

KALAMAZOO, Mich., July 15 (AP).—May E. Grattan, daughter of Calumet Grattan, won the sixth renewal of the $25,000 Great American Pacing Derby in four grueling heats at Recreation Park today. This chestnut mare is owned by J. C. Thompson of New York and was driven by C. E. Pitman.

Calumet Adam, chestnut colt, owned by the Calumet Farms, Lexington, Ky., won the first heat in 2:01¼, best time for the race, and finished second in the third and fourth heats, both of which were won by May E. Grattan, to capture second place in the race.

Calumet Adam slipped through and won the first heat right at the wire, due to a fine drive by Berry. He broke in the second heat after a bad start, but Berry saved him and forced the battle with May E. Grattan in the third and fourth heats. Harry Stokes, behind Enoch Guy, made a fine drive in the second heat and won in a driving finish.

The victory paid May E. Grattan's owner $10,000. Calumet Adam earned $4,000 and Enoch Guy $2,500. King Direct, which finished fourth, earned $2,000, and Dean Wilson $1,500. Horses which failed to finish today are eligible for the derby consolidation $2,000 purse, to be run Friday.

Braden Heir was the best of the 2:18 pacers today, while Hollyrood Hunter was the class of the claiming pacers. It took four heats for Miss Hanover to win the 2:16 trot.

The summaries:

2:18 PACE.
Purse $1,000. Three Heats.
Braden Heir, b. g. (Rodman).........1 1 ro
Jake Worthy, br. g. (Short).........3 3 1
Prince Mack, s. g. (McMillen).......2 2 2
John D., b. g. (Stokes).............4 4 3
Peggy Green, g. m. (Bigger).........8 6 4
Time—2:04¼, 2:04¼, 2:06¼.
Barbara June, Betty Symbol and Walter's Daughter also ran.

GREAT AMERICAN PACING DERBY.
Purse $25,000. Three Heats.
May E. Grattan, ch. m. (Pitman)..2 16 11 1
Calumet Adam, ch. h. (Berry).....1 14 2 2
Enoch Guy, b. h. (Stokes).........7 1 14 3
King Direct, ch. h. (Mahoney)....8 2 13
Dean Wilson, b. g. (Sturgeon).....9 3 3
Time—2:01¼, 2:02½, 2:01½, 2:02¼.
Blushing Beauty, Bin Direct, Hal McKinney, Alexander Direct, Peter McKinney, Noon, The Royal Lady, Harry D., Helene Aquilin, Lee Purda, Cold Cash and Becky Beall also ran.

2:16 TROT.
Purse $2,000. Three heats.
Miss Hanover, b. m. (Berry).....2 3 1 1
Bobb Galloway, b. g. (White).....3 1 2 2
General Walker, b. g. (Parshall)...5 2 3
Locke Bunter, blk. h. (Slaight)....4 4 4
Time—2:05¼, 2:04¼, 2:08¼, 2:17¼. Laurel Wreath also ran.

CLAIMING PACE.
Purse $800. Three heats.
Hollyrood Hunter, b. g. (H. Thomas).1 1 r.o.
Rythmic Todd, br. g. (King)..........4 2 1
Hollyrood Taylor, b. g. (Parker)......5 4 2
Joe Dillon, blk. s. (Stokes)...........2 8 5
Twilight, b. g. (Bytode)..............3 5 4
Time—2:05½, 2:06¼, 2:07½. Dorothy B., Asa Armstrong and Jack Wilkes also ran.

Devonshire Results.

By The Associated Press.

FIRST RACE—Purse $800; claiming; 3-year-olds and upward; foaled in Canada; six furlongs.
Gilded Casino, 93(Hallworth) 12.85 6.05 4.20
Wilhelmina, 112...(Godfrey) 3.60 2.50
Rippling, 104......(Dupuy) 3.95
Time—1:12 4-5. Blue Quartz, *Fear Not, Love's Orb, Miss Gaiety 2d, *Jehu, Pandora, Jubilee Star, Rex Fair and *Hawthorn also ran.
*Field.

SECOND RACE—Purse $800; claiming; 3-year-olds and upward; six furlongs.
Daisy Fair, 106...(Phillips) 16.60 10.30 5.90
Tuberose, 110..(Godfrey 6.45 3.80
Fair Anita, 115..(McGinnis) 2.85
Time—1:13. Dextrose, Propus, *Roodles, *Jean, McTinkle, Cabellsdale, Phil R, Ebuford and *Michael Monohan also ran.
*Field.

[illegible]

Latonia Entries.

[illegible]

Bainbridge Entries.

[illegible]

EMPIRE CITY CHART

By The Associated Press.

Tuesday, July 15. Ninth day. Weather clear; track fast.

9929 FIRST RACE—The Vivacity; purse $1,000; claiming; 2-year-old fillies; five furlongs. Start good; won easily; place driving. Winner, b. f., by Wrack—Bevy. Trainer, C. Raynor. Time—0:23⅕, 0:48⅕, 1:02¼.

Ind.	Starters.	Wt.	P.P.	St.	¼	Str.	Fin.	Jockeys.	O.	H.	Cl.	Pl.	Sh.
9826	Sue S	110	9	8	3[1½]	1½	1[2]	Fields	5	7	7	5-2	7-5
9802	Regina H	105	4	2	1½	2[hd]	2[1½]	Wholey	4	9-2	4	8-5	4-5
—	Polylith	113	6	5	2[1½]	3[5]	3[3]	Creese	30	30	8	4	2
9742	Nadia K	110	3	6	7[1]	7[1]	4[hd]	Rb'tsn	4	5	5	2	1
9917	Play Em	112	2	10	8¼	6½	5[1½]	Walls	6	7	7	5-2	7-5
9766	Sister Adele	105	8	7	5½	5½	6½	Rose	15	15	8	4	2
9910	Show	110	1	9	9[1]	8[1]	7[2]	Burke	20	25	25	10	5
9887[2]	Foxim	110	11	1	4[hd]	4[1½]	8½	E.Kdy	5-2	18-5	16-5	6-5	3-5
9856	White Miller	105	7	11	10[2]	10[1]	9½	Hebert	30	30	30	12	6
9868	Red October	111½	10	3	11[2]	11[2]	10[1]	J.McTg	15	20	20	8	4
9910	Terror	103	12	4	12	12	11[2]	Long	12	15	15	6	3
—	Sadras	110	5	12	6½	9[2]	12	M.G'ner	12	15	15	6	3

Scratched—Her Highness, Mixed Tea, Demoiselle and Joanne E.

Sue S, under good handling, worked her way up on the inside and, slipping through on the rail in the stretch, drew out to win easily. Regina H. was well up from the start and ran a good race. Polylith was kept close up all the way and also ran a good race. Madia K. finished gamely. Foxim ran way below her best form.

Owners—1, J. P. McGovern; 2, J. Gengler; 3, P. T. Chinn; 4, M. L. Crawford; 5, S. Ryan; 6, J. Mandell; 7, Wheatley Stable; 8, Morven Stud; 9, S. A. W. Baltazzi; 10, B. S. Cutler; 11, R. L. Gerry; 12, Mrs. E. J. Hodgson.

9930 SECOND RACE—The Seymour; purse $1,000; claiming; maiden 3-year-olds and upward; about six furlongs. Start good; won easily; place driving. Winner, ch. c., 3, by Dunlin—Romantic. Trainer, J. P. Jones. Time—0:22⅘, 0:48⅘, 1:11¼.

Ind.	Starters.	Wt.	P.P.	St.	¼	½	Str.	Fin.	Jockeys.	O.	H.	Cl.	Pl.	Sh.
9808	Dun Ro	115	12	8	3[1½]	2[8]	1[2]	1[4]	McTag't	6	8	8	4	2
9900	Gasp	116	14	1	2½	3[2]	3[3]	2[hd]	Walls	1	1	4-5	1-2	1-4
9904	Rinaldo	109	3	2	1[2]	1½	2½	3[hd]	Bethel	30	30	10	4	2
9904	Breaking Point	119	5	9	8½	7[1]	5½	4[hd]	Morti'r	10	12	12	5	5-2
9918[3]	Indian Rose II.	114	6	3	7½	6[2]	6[1]	5[1]	Ingers'll	10	15	15	6	3
9767	Star Run	114	4	4	5[1]	4[1½]	4[hd]	6[1]	L'hman	12	20	20	8	4
9905	The Boss	117	13	13	11[2]	8[1]	8[1]	7[1½]	Rose	50	50	30	12	6
—	Recess	109	2	6	6½	5½	7½	8[2]	Rober'n	4	10	10	4	2
9913	Flying Start	112	8	12	10[1]	9[1]	9[2]	9[2]	McKe'le	30	30	15	6	3
9904	Rex Moore	114	11	14	14	10[2]	10[3]	10[4]	Allen	50	50	20	8	4
9893	Paid	105½	10	7	4½	11[3]	11[10]	11[20]	R.Fis'r	12	15	15	6	3
9909	Sunny Star	108	1	11	9½	12	12	12	Chirch	30	30	15	6	3
—	Washington Car.	109	7	5	12[1]	*			H.Call'n	12	25	25	10	5
9904	Mortal	107	9	10	13[2]	*			Bolo'se	30	30	30	12	6

*Fell.

Scratched—Sea Going, Sir Ruley, Ladala and Bedouin.

Dun Ro worked his way up and, closing with a rush in the stretch, won going away. Gasp, under weak handling, closed fast. Rinaldo displayed good speed, but weakened fast at the end. Breaking Point ran a good race. Washington Carrie fell passing the three-furlong pole and Mortal fell over her.

Owners—1, P. H. Faulconer; 2, M. Hirsch; 3, Meadow Farm Stable; 4, W. Gallagher; 5, W. G. Helfrich; 6, W. C. Smith; 7, Catawba Stable; 8, J. Butler; 9, B. G. Lewis; 10, H. Stonebridge; 11, W. McMath; 12, J. L. Holland; 13, C. S. Mitchell; 14, D. Lo Cicero.

9931 THIRD RACE—The West Farms; purse $1,000; claiming; 2-year-olds; five furlongs. Start good; won driving; place easily. Winner, b. or br. g., by Apprehension—Alverda. Trainer, F. J. Kearns. Time—0:23, 0:47⅗, 1:02.

Ind.	Starters.	Wt.	P.P.	St.	¼	Str.	Fin.	Jockeys.	O.	H.	Cl.	Pl.	Sh.
9892	Chickahominy	118	8	1	1[3]	1[4]	1[1½]	K's'ger	8-5	9-5	7-5	3-5	1-4
(9911)	Gettin Even	118	5	8	5½	4[1]	2[3]	Burke	3-2	3	14-5	1	1-2
9883	aMusing	105	1	4	4[1½]	5[3]	3[1]	R.F'her	12	20	15	6	3
(9899)	Reproof	115	2	2	2½	3[1½]	4[3]	Eaby	4	7	6	2	6-5
9790	Tat	113	6	3	3[3]	2[hd]	5[hd]	Ellis	5	6	3	6-5	3-5
9908	aFresh Guy	113	3	5	6[1]	6[2]	6[hd]	Rob'son	12	20	15	6	3
9802	Fly Guy	113	4	7	8	7[1]	7[8]	Walls	20	25	20	8	4
9908	Muff	110	7	6	7[3]	8	8	M.G'ner	20	20	20	8	4

aButler entry.

Scratched—Lillie D.

Chickahominy rushed into the lead, showed good speed, but was tiring fast at the end. Gettin Even was pounds the best, but was a victim of a poorly judged ride. Gettin Even broke fast, but was allowed to drop far back. He went up with a rush on the outside and was running very strongly at the end. Musing closed with a rush. Reproof tired. Tat showed early speed.

Owners—1, Anall Stable; 2, I. Perlstein; 3, J. Butler; 4, G. D. Widener; 5, J. H. Louchheim; 6, J. Butler; 7, S. H. Harris; 8, Greentree Stable.

9932 FOURTH RACE—The Arrow Claiming Stakes; $2,000 added; 3-year-olds; about six furlongs. Start good; won driving; place same. Winner, ch. c., 5, by Campfire—Better Believe. Trainer, J. Bauer. Time—0:22⅕, 0:47⅕, 1:09⅗.

Ind.	Starters.	Wt.	P.P.	St.	¼	½	Str.	Fin.	Jockeys.	O.	H.	Cl.	Pl.	Sh.
(9889)	Indian Scout	110	1	4	4[2]	4[3]	4[8]	1½	Chirch	3	3	11-5	2-5	1-5
(9859)	On Tap	106	4	2	3[5]	3[4]	3½	2½	C.Wtrs	6-5	3-2	3-2	1-2	1-4
(9823)	Black Watch	117	3	3	1[hd]	2[3]	2[2]	3[3]	W.Smith	3	18-5	3	1	1-2
9762	Mordine	117	2	1	2[3]	1[hd]	1[hd]	4[5]	Eaby	6	8	8	2	6-5
9612[2]	Zeal	103	5	5	5	5	5	5	Hend'k	15	20	20	7	3

Scratched—Perkins and Okaybee.

Indian Scout broke slowly and was outrun to the stretch, where he came to the outside and, closing with a rush, was going away at the end. On Tap was eased back off the fast early pace, came to the inside in the stretch and finished fast. Black Watch raced along with Mordine in the early part and the effort told. He stopped badly. Mordine had plenty of early speed, but quit to a walk. Zeal was outrun.

Owners—1, T. M. Cassidy; 2, J. H. Louchheim; 3, Mrs. W. E. Martin; 4, F. E. Brown; 5, Rancocas Stable.

9933 FIFTH RACE—The Columbia; purse $1,000; claiming; 3-year-olds and upward; one mile and seventy yards. Start good; won easily; place driving. Winner, b. g., 4, by On Watch—Hull Gull. Trainer, J. W. Murphy. Time—0:24⅗, 0:48⅗, 1:14⅗, 1:[illegible]

[illegible]

9934 SIXTH RACE—The Old Hickory; [illegible]

[illegible]

Arlington Park Entries.

By The Associated Press.

[illegible]

Bainbridge Results.

By The Associated Press.

[illegible]

L. JONES HAS MOUNT ON 4 VICTORS IN ROW

Rides the Winners of Fourth, Fifth, Sixth and Seventh Races at Latonia.

SYDNEY ANNEXES FEATURE

Easily Wins Spring Grove Avenue Purse, With Playfellow's Dream Second.

LATONIA, Ky., July 15 (AP).—Former United States Senator J. N. Camden's Sydney easily defeated his field in the Spring Grove Avenue Purse today. The race was over the mile and one-sixteenth route for 3-year-olds and upward. J. C. Ellis's Playfellow's Dream was second, while Ben Machree from the C. C. and G. Y. Hieatt establishment was third. The winner paid 53 cents to a dollar in the mutuels.

Jockey L. Jones had the mount on the winner and got the gelding off to a flying start. At the clubhouse turn Sydney was leading his field by six lengths, with Playfellow's Dream second and Nellie Lyons third.

They ran in this order until they turned for home where Nellie Lyons tired and fell back to fourth place. Playfellow's Dream threatened midway the stretch in, but was not good enough. Sydney covered the distance in 1:47 2-5.

Jones featured the afternoon's racing by riding four consecutive winners in the fourth, fifth, sixth and seventh races. He brought home Mindoro in the fourth, paying $8.92; Sydney, the favorite in the fifth; Account in the sixth, and Royal Son in the last race, paying $9.72.

FIRST RACE—Purse $1,200; allowances; maiden 2-year-olds; fillies; five and a half furlongs.
Scales, 115......(K. Russell) 4.58 2.74 2.62
Baggage Maid, 115...(Huff) ... 3.28 3.00
Sugar Land, 115..(H. Jones) 3.76
Time—1:09 3-5. Thunwin, Westy's Broom, *Morlynn, Marching On, Scotland Lady, La Feria, *Sleepy Alice, Princess Peggy and *Gentle Maid also ran.
*Field.

SECOND RACE—Purse $1,200; claiming; 2-year-olds; five and a half furlongs.
Liberty Ace, 111.....(Potts) 19.60 8.72 5.60
Mary Cobb, 110.(McCrossen) ... 4.00 3.32
Journey's End, 112..(Geving) 4.16
Time—1:08 4-5. Anthro, Cousin Doll, *Madam Florence, Plumage, Pere Noel, *Dick Weidel, Gunfire, *Red Chili and Ann Clay also ran.
*Field.

THIRD RACE—Purse $1,200; allowances; 3-year-olds and upward; six furlongs.
Busy, 105............(Rose) 36.34 10.64 5.04
Agincourt, 107 ...(H. Fisher) ... 3.48 2.76
Clyde Van Dusen, 112, (McCrossen) 3.20
Time—1:14. Retort, High Score, Little Helen, Oui Monsieur and Braymont also ran.

FOURTH RACE—Purse $1,200; 3-year-olds; one mile and a sixteenth.
Mindoro, 112........(Jones) 8.92 5.14 3.76
James M., 112......(Fisher) 16.02 8.36
Star Play, 112.....(Barrett) 3.74
Time—1:48 3-5. Sambo Brown, Harold Ormont, Sunstroke, Head Pin, George Webre, Prince Tokalon and On The Air also ran.

FIFTH RACE—Purse $1,400; allowances; 3-year-olds and upward; one mile and a sixteenth.
Sydney, 107........(Jones) 3.06 2.54 2.20
Playfellow's D., 100(Carroll) 4.46 3.22
B. Machree, 108(Rognowski) 3.62
Time—1:47 2-5. Nellie Lyons and Bellsmith also ran.

SIXTH RACE—Purse $1,200 claiming; 4-year-olds and upward; one mile and a sixteenth.
Account, 112.........(Jones) 5.16 3.20 2.50

[illegible]

Devonshire Entries.

By The Associated Press.

[illegible]

Empire City Entries.

[illegible]

C. J. Ryan's The Dominie Wins Feature Race at Newmarket

NEWMARKET, England, July 15 (AP).—C. J. Ryan's American-owned horse, The Dominie, won the Spring Hall Plate of £200 ($1,000) for 3-year-olds at five furlongs today. Rosenthal's Lucky Hunter was second, with Geoffrey Allen's Legend third.

The Dominie was an even money favorite and finished a length in front of Lucky Number, which went to the post at odds of 10 to 1. Lucky Hunter led Golden Legend by a similar distance. Nine horses ran.

PROTECTOR SCORES IN STRAIGHT HEATS

Wins Two-Year-Old Trot in Feature on Bay State Circuit Program at Greenfield.

Special to The New York Times.

GREENFIELD, Mass., July 15.—All three events on the opening program of the Bay State Circuit at Franklin County Race Track today were won in straight heats.

Protector captured the stake for 2-year-old trotters, Lew Jennings finishing second in both heats.

Miss Quincy took the 2:20 pace in easy fashion from a large field, while Hollyrood Dick was home first in the 2:12 trot just ahead of Happy the Great in each of the three heats.

THE SUMMARIES.

TWO-YEAR-OLD TROT.
Purse $1,000.
Protector, b. c., by Peter Volo (Caton)...1 1
Lew Jennings, b. c. (McGrath)...........2 2
Calumet Boss, b. c. (Crozier)............3 4
Parksdale, b. g. (Mabrey)...............4 3
Calumet Buford, b. c. (H. Brusie)......Disq.
Time—2:11½, 2:11.

2:20 PACE.
Purse $500.
Miss Quincy, b. m., by Onworthy (L. Brusie)..........................1 1 1
Napolina, ch. m. (McGrath)..........2 2 2
Celeste, ch. m. (Mosher)............3 4 4
Miss Milburn, ch. m. (Myott)........5 3 5
Ariel Peters, ch. m. (Leonard)......6 6 3
Golden Signal, b. g. (Rodney).......4 5 6
Time—2:10, 2:09, 2:11.

2:12 TROT.
Purse, $1,000.
Hollyrood Dick, br. g., by Hollyrood Bob (Bunch)..........................1 1 1
Happy the Great, b. g. (Mosher)......2 2 2
Cheerful Volo, br. m. (Caton).........3 5 3
Peter Leonard, ch. g. (Vinyard).......4 3 4
Bugle Call, b. g. (Martin)............5 4 5
Time—2:07, 2:08, 2:07½.

TO BEAT 2:30¼ TROTTING.
Ninety Three, ch. c., by Chestnut Peter (Spafford).
Time—0:37, 1:12, 1:46, 2:21⅘.

TO BEAT 2:30¼ TROTTING.
Pyramus, b. c., by Worthy Peter (Flemming).
Time—0:38½, 1:16, 1:52, 2:26½.

SMITHTOWN IN TWO FINALS.

Will Play for Independence and Blizzard Polo Cups.

The Smithtown team will play in the finals of both the twelve-goal Independence Cups and nine-goal Blizzard Cups polo tournaments at the Rockaway Hunting Club tomorrow and Sunday afternoons, respectively.

In the Independence final tomorrow at 5:30 o'clock, the Smithtown four will meet the Fort Neck team. The Rockaway riders will oppose Smithtown in the Blizzard final on Sunday, starting at 4 o'clock.

Reynolds Wins Wrestling Bout.

CINCINNATI, July 15 (AP).—Jack Reynolds of Cincinnati, recognized by the National Boxing Association as world's champion welterweight wrestler, successfully defended his title tonight by taking two straight falls from Silvio Chico of New York.

FEATURE RACE WON BY BLACK MAJESTY

Coe's Colt Scores Easily at Arlington Park—Equals Track Mark for Seven Furlongs.

GOLDEN PRINCE IS SECOND

Trails Victor by 1½ Lengths, but Defeats Silverdale by Three-Length Margin.

CHICAGO, July 15 (AP).—W. R. Coe's Black Majesty, a 3-year-old brown colt by Black Toney out of Herodias, won the Parkview Handicap, the featured number on today's card at Arlington Park. Golden Prince, from A. Bartelstein's stable, was second, and Silverdale, owned by E. B. McLean, third. The race was worth $1,400 to the winner and Black Majesty equaled the track record of 1:23 4-5 for the seven-furlong sprint.

Black Majesty was quoted at $11.90 for $2 in the mutuel machines. Black Majesty was away fast and Steffen took him into a good lead in the first flight, which he increased to four lengths at the half-mile pole, and, continuing gamely, was never menaced to win easily by a length and a half.

Golden Prince, away well, was allowed to drop back in the first flight, but moved up fast approaching the far turn where he headed Silverdale and held his advantage to the end to take second money by three lengths. Silverdale worked his way to closest contention at the far turn, but was lucky to take third money by a neck from Reveille Boy.

The summaries:

FIRST RACE—Purse $1,500; claiming; 2-year-olds; fillies; five and a half furlongs.
Sister Mary, 108...(Pichon) 21.86 11.22 6.98
Austerlitz, 108....(Leyland) 11.16 6.02
Pickmeup, 111.(E. Watters) 11.36
Time—1:06. Water Port, Josephine D., Grey Kitty, Miss Keaton, Soarer, Satin Mask, Fervid, Mannite, Rest Easy and Directly also ran.

SECOND RACE—The Iroquois Hunt Steeplechase Handicap; purse $2,000; 4-year-olds and upward; about two miles.
Devilkin, 146.......(Preece) 7.94 2.66 2.18
a Valorous, 149..(McGovern) 2.34 2.14
Crumpler, 137.........(Ball) 2.64
Time—4:00. Indigo, b Charmarten, *b Personality and a Fair Enough also ran.
a Greentree Stable entry. b Wild Rose Farm entry. *b Personality finished second but was disqualified.

THIRD RACE—Purse $1,500; claiming; 3-year-olds; six furlongs.
Jeanne Wachs, 104 (Morrison) 10.94 4.70 3.60
Nifty, 104......(Richards) 3.02 2.80
Outpost, 114....(W. Garner) 3.60
Time—1:11 1-5. Make Haste, Sir Argo, Calome, Portmanteau, Morjoy, Mum's Lad, Blaze the Trail, Particular, Brother Rank, Tauga and Ruth Mayes also ran.

FOURTH RACE—Purse $1,600; allowances; 3-year-olds and upward; six furlongs.
French Lass, 100.(G. Riley) 6.44 4.00 2.94
Pious, 97..........(Richard) 8.36 6.56
Jimmy Moran, 102..(Serio) 3.54
Time—1:11 2-5. Lawyer, Who Win, Wisdom, Scot's Grey, Boom and Cross Country also ran.

FIFTH RACE—The Parkview Handicap; purse $2,000; 3-year-olds and upward; seven furlongs.
Black Majesty, 108.(Steffen) 11.90 6.36 3.14
Golden Prince, 110.(Mor's'n) 5.58 3.32
Silverdale, 113...(Ambrose) 2.40
Time—1:23 4-5 (equals track record). My Dandy, Reveille Boy and Ulunlu also ran.

SIXTH RACE—Purse $1,800; allowances; 3-year-olds; one mile.
Plucky Play, 110..(Trivett) 7.24 3.92 3.40
Fortunate Yo'th, 106.(Leb'c) 9.88 5.64
Galaday, 98..........(Neal) 3.94
Time—1:36 4-5. Swinfield, John Mackler and Mr. Dick also ran.

SEVENTH RACE—Purse $1,500; claiming; 3-year-olds and upward; one mile and a furlong.
Black Cloud, 102..(G. Riley) 21.60 7.76 4.56
Ruane, 108.......(Marcum) 4.70 2.80
Dunmore, 112....(Schaefer) 3.38
Time—1:51 4-5. Voltmeter, Cabildo, Machete, Gold Star and Dabster also ran.

EIGHTH RACE—Purse $1,500; claiming; 4-year-olds and upward; one mile and a furlong.
Clover Club, 100.(Marcum) 5.64 3.60 2.66
Quibbler, 105.....(Richard) 5.08 3.62
Upset Lad........(G. Riley) 4.32
Time—1:52 3-5. Master Ace, Laddie, Sinon, Cecelia Grob, Know-Me-Gnome, Regiment, Milton Moore, Tom Byrne and Clafield also ran.
Weather clear; track fast.

A SHORT STORY
. . . but complete!
The finest tobaccos—with an uncopyable blend—producing mild, yet distinctive character—with never a variation in quality.
The results—Real Enjoyment all day long—and that goes, whether you smoke one or a dozen cigars a day.
MANY SIZES 10c to 25c
WHAT SIZE PLEASE ?
EL PRODUCTO
for real enjoyment

G. H. P. CIGAR CO., Inc. Phila., Pa.
New York Distributing Branch: Evening Graphic Building, 350 Hudson Street, New York City. Phone Walker 1684.

Pare Conquers Kamrath in Clay Court Play; Coen Is Victor

KAMRATH IS BEATEN BY PARE IN TENNIS

Defending Champion in U. S. Clay Court Play Wins by 6-2, 6-2 at Kansas City.

COEN ADVANCES EASILY

Turns Back Meile in Love Sets to Reach 3d Round—Grant Checks Almquist, 0-6, 6-0, 6-1.

KANSAS CITY, Mo., July 15 (AP).—Sixteen tennis players from all sections of the country, except the Far West—the same sixteen seeded Sunday as the best in the 1930 national clay courts tournament—tonight had advanced to the third round.

Despite the array of talent gathered from coast to coast, no player has arisen to confound a ranking star. One match today, however, thrilled the gallery as Bryan Grant Jr., midget Atlanta, Ga., entry, fresh from conquest in the South and seeded No. 13, met sturdy opposition from the lanky Stanley Almquist, Berkeley, Cal., player on his way home from the intercollegiates.

The tall Californian swept through the first set at love. Then, to the consternation of the fans, Grant took the second set at love and completed the contest, 6—1, calmly stroking softly to the eager Pacific Coast boy, who almost invariably drove outside.

Grant to Play Pare.

Tomorrow Grant meets the defending champion, Emmett Pare of Dayton, O., who today advanced easily by defeating Karl Kamrath, Dallas, 6—2, 6—2.

Julius Seligson, New York City, who has advanced two rounds without playing, because of defaults, is paired tomorrow with Harris Coggeshal, Des Moines, who today eliminated Doc Barr, Dallas, 6—3, 6—2.

The foreign threat remained in the tournament when Sadakazu Onda, former Japanese Davis Cup player, defeated A. Frankenstein, Chicago, 6—0, 6—1.

Wilbur F. (Junior) Coen, Kansas City, reached the third round by beating Herbert Meile, Omaha, in straight love sets, 6—0, 6—0.

Jennings Beat Royer.

In his next match Coen will battle George J. Jennings of Chicago, National public parks champion, who defeated a fellow Chicagoan, Fred Royer, today by 6—4, 6—3.

Frederick Mercur of Harrisburg, Pa., and J. Gilbert Hall of South Orange, N. J., defending their doubles title, won last year at Indianapolis, easily disposed of Carl Black and L. K. Scott, Louisville, Ky., 6—0, 6—1, in a first-round match.

The only doubles match that might be classed as an upset was the defeat of Seligson and A. Frankenstein by Halpine and Davis of Omaha, 9—7, 6—3.

Ted Easton, San Diego, and Larry Hall, San Jose, Cal., eliminated Gordon Deising, Omaha, and Phil Brewster, Kansas City, in a first-round match, 6—3, 6—3. Barr and Kamrath, Dallas, won a preliminary match from C. V. Sneed and R. P. Scott, Independence, Kan., 6—4, 6—1.

THE SUMMARIES.

Singles.

SECOND ROUND.

Emmett Pare, Dayton, Ohio, defeated Karl Kamrath, Dallas, 6—2, 6—2; Bryan Grant Jr., Atlanta, defeated Stanley Almquist, Berkeley, Cal., 0—6, 6—0, 6—1; George Jennings, Chicago, defeated Fred Royer, Chicago, 6—4, 6—3; Wray Brown, St. Louis, defeated William Jacobs, Baltimore, 6—0, 6—0; James Quick, Dallas, defeated W. R. Bascom, St. Louis 6—0, 6—2; Herbert L. Bowman, New York, defeated E. H. Serrano, St. Louis, 6—3, 6—1; Frank X. Shields, New York, defeated William Martin Jr., St. Louis, 6—0, 6—3; Frederic Mercur, Harrisburg, Pa., defeated Lauren Barnes, Tulsa, 6—0, 6—3.

Bruce Barnes, Austin, Texas, defeated J. Woolfenden, Kansas City, 6—0, 6—1; Sadakazu Onda, New York, defeated A. Frankenstein, Chicago, 6—0, 6—1; Julius Seligson, New York, won by default from Paul Belding, Hot Springs, Ark.; William Hughes, Memphis defeated R. Bryan, Signal Mountain, Tenn., 3—6, 6—1, 6—4; Wilbur F. Coen, Kansas City, defeated Herbert Meile, Omaha, 6—0, 6—0; Harris Coggeshall, Des Moines, defeated Doc Barr, Dallas, 6—3, 6—2; J. Gilbert Hall, South Orange, N. J., defeated Sterling Cutlip, Kansas City, 6—2, 6—1; Gustave Boehmer, St. Louis, defeated Roderic Bosworth, Denver, 1—6, 6—2, 6—3.

Doubles.

FIRST ROUND.

Kammann and Josties, St. Louis, defeated Milstein and Bosworth, Denver, 7—5, 7—5; Jennings and O'Connell, Chicago, defeated Jacobs and Gore, Baltimore and Washington, D. C., 6—1, 6—1; Frank X. Shields, New York, and Emmett Pare, Dayton, won by default from J. Frank Heard and Vernon Westlake, Texas; Halpine and Davis, Omaha, defeated Julius Seligson, New York, and A. Frankenstein, Chicago, 9—7, 6—3; Karl Hodge, St. Louis, and William Flynn, Kansas City, defeated Phelps and Fitzgerald, Omaha, 6—3, 6—3; Fred Royer, Chicago, and Louis Thalheimer, Dallas, defeated Pearson and Loschke, Kansas City 6—0, 6—4; Doc Barr and Karl Kamrath, Dallas, defeated Lauren Barnes and Jake Ingraham, Tulsa, 6—3, 6—3.

Gustave Boehmer and Teddy Eggeman, St. Louis, defeated Bryan Grant Jr., Atlanta, and R. Bryan, Signal Mountain, Tenn., 2—6, 6—3, 6—3; William Martin and Charles McMillin, St. Louis, defeated Hubb and Fitzpatrick, Kansas City, 0—6, 6—4, 6—3; Bruce Barnes, Austin, and J. B. Adoue, Dallas, defeated Ellis Klingman, Chicago, and William Schommer, Milwaukee, 7—5, 7—5; Wray Brown, St. Louis, and Harris Coggershall, Des Moines, defeated Sterling Cutlip and Nelson McIninch, 6—2, 6—1; John Tatom, Omaha, and Frank Brody, Des Moines, defeated Woolfenden and Close, Kansas City, 7—5, 6—1; John Barr and James Quick, Dallas, defeated Albert Young and Roderick Bosworth, Denver, 6—3, 6—0.

SECOND ROUND.

Stanley Almquist, Berkeley, Cal., and Sherman Lockwood, San Francisco, defeated Serrano and Serrano, St. Louis, 6—2, 6—2.

U. S. PRO TENNIS PLAY SET.

Listed for West Side Club at Forest Hills Sept. 16-20.

The West Side Tennis Club at Forest Hills, scene of the women's and men's national amateur championships in August and September, will also stage the national professional title tournament this year.

According to an announcement in Tennis, official magazine of the United States Lawn Tennis Association, the event will be held in the Long Island Stadium, Sept. 16 to 20. Philadelphia was offered the tournament, to be held at the Germantown Cricket Club, but officials there waived their option and the West Side Tennis Club will put it on.

Karel Kozeluh of Czechoslovakia, who wrested the title from Vincent Richards last year, is expected to defend his crown against a field that probably will include Richards, Howard Kinsey of California, George Agutter of the home club, Charles M. Wood Jr. of the Fairview Country Club, Harvey Snodgrass of California, Paul Heston of Washington, D. C., and several foreign professionals.

Peppe Knocks Out E. Dempsey.

LEIPERVILLE, Pa., July 15 (AP).—Johnny Peppe of Philadelphia knocked out Eddie Dempsey, also of Philadelphia, in the fourth round of the scheduled ten-round main event at the Delaware County open arena tonight. Each weighed 154 pounds.

U. S. and Italian Net Teams Drill for Davis Cup Play

PARIS, July 15 (AP).—Both the American and Italian Davis Cup tennis teams were hard at work today getting into shape for the interzone finals, scheduled to start Friday.

The Americans, their training aided by Bill Tilden, have become acustomed to the red composition court of the Roland Garros Stadium and the larger and more resilient ball.

John Van Ryn's strained shoulder which had caused him some trouble, is now in shape again, so that he was able to play several fast sets with Tilden yesterday and today.

The Italians, under the leadership of Baron Humbert de Morpurgo, had their first session on the Racing Club courts today.

VINES, NEER BEATEN IN LONGWOOD PLAY

Seeded Stars Eliminated as the Field Is Reduced to 19 in Men's Tennis.

FEIBLEMAN, SUTTER GAIN

Donald Cram Conquered by Barry Wood in Straight Sets for Day's Third Upset.

Special to The New York Times.

BOSTON, July 15.—Three of the seeded players in the thirty-eighth annual Longwood Bowl tennis tournament were eliminated today as play opened on the grass courts of the Longwood Cricket Club. The starting field of sixty-four players was reduced to nineteen after the day's matches were completed.

The first upset to take place was the elimination in three sets of Phil Neer of San Francisco, seeded seventh, by Ted Burwell of Charlotte, N. C., ranked fifth among the Southern players.

Next to meet defeat was Donald Cram, the Tulane collegian of Nashville, Tenn., who was seeded eighth. He fell before the accurate stroking of W. Barry Wood Jr., the Harvard all-around star.

Murphy Eliminates Vines.

Another Harvard athlete figured in the third upheaval of the seeded list when Richard Murphy of Utica, N. Y., put out Ellsworth Vines, the sixth seeded player, in a three-set match that was replete with long rallies.

The rest of the seeded list remained intact. Ed Feibelman of New York, first ranked player, came through in a pair of matches today to reach the third round. He lost only one game in his first contest. In the second he subdued the youthful Keith Werner of Los Angeles in straight sets after being forced to a 7—5 score in the opening chapter.

Clifford Sutter of New Orleans, the intercollegiate champion, who is seeded second, advanced to the second round by defeating G. Smith of Waterbury in straight sets. He will play Harold Blauer of New York in the second round tomorrow and oppose Ted Burwell in a third-round match later in the day.

Jacobs Gains Third Round.

Ed Jacobs of Baltimore, seeded third; Sidney B. Wood Jr. of New York, seeded fourth, and Keith Gledhill of Santa Barbara, Cal., seeded fifth, each won two matches today to reach the third round.

The match between Murphy and Vines was as keenly contested as any of the day. The Utica southpaw ran into a lead of 3—0 in games during the opening set and maintained his advantage during the remainder of the chapter. Vines gave a great exhibition during the second set to even the match.

In the deciding set Murphy won the first two games, but Vines evened matters by taking the third and fourth. Murphy had match point in the tenth game, but dropped four points in succession to allow Vines to bring the score to 5—all. Murphy then ran out the set at 7—5.

Barry Wood took a lead of 3—0 in the opening set of his match with Cram and then divided the next half dozen games. Cram led at 3—0 in the second set, but lost it at 7—5 when he ran into a series of netted balls.

THE SUMMARIES.

First Round.

Clifford Sutter, New Orleans, defeated F. Smith, Waterbury, 6—1, 6—2; Harold Blauer, New York, defeated R. Lusch, Los Angeles, Cal., 6—4, 6—2; Henry Culley, Santa Barbara, Cal., won from Henry R. Guild, Boston, by default; David Jones, New York, defeated Joseph Russell, Boston, 2—6, 6—4, 6—2; Ted Burwell, Charlotte, N. C., defeated Phil Neer, San Francisco, 5—7, 6—1, 6—1; Henry L. Johnson Jr., Boston, defeated Maurice Bayon, New Orleans, 6—0, 6—4.

Horace Taylor, Boston, defeated G. McCabe, Los Angeles, 6—4, 6—4; Henry Holden, Austin, Texas, defeated N. W. Niles Jr., Boston, 8—10, 8—6, 6—2; Ed Jacobs, Baltimore, defeated W. K. Porter, Boston, 6—2, 6—1; Sam Fitch, Boston, defeated Edward E. Lavalee, Worcester, 6—2, 7—5; Worth Oswald, Spokane, Wash., defeated David S. Niles, Boston, 6—3, 6—3; M. T. Hill, Boston, defeated T. B. Wigglesworth, Boston, 6—1, 6—0.

W. Barry Wood Jr., Boston, defeated Donald Cram, Nashville, Tenn., 6—3, 7—5; H. S. Moore, New York, defeated W. L. O'Loughlin, Pittsburgh, 6—3, 9—11, 6—3; Kendall Cram, Nashville, defeated C. Alphonso Smith, Baltimore, 1—6, 0—5, default; Leighton Brewer, Boston, defeated Gerald Bartosh, Los Angeles, 6—3, 4—6, 6—2; Edward B. Feibleman, New York, defeated Frank E. Dame, Boston, 6—0, 6—1; Keith Werner, Los Angeles, defeated Clifford Robbins, Los Angeles, 6—4, 9—7.

J. Tidball, Los Angeles, defeated H. B. Shaw, Boston, 6—4, 3—6, 6—2; Robert W. Ryan, Fort Worth, Texas, defeated Alfred T. Turner, Boston, 5—7, 6—2, 6—3; Ellsworth Vines, Pasadena, defeated Amos Wilder, Hartford, 6—1, 7—5; Richard Murphy, Utica, N. Y., defeated F. B. Broughton, Boston, 6—0, 6—1; Perry Hall, South Orange, N. J., defeated T. E. Jansen, Boston, 6—0, 6—1; W. E. Arensberg, Pittsburgh, defeated Walter Levitan, Boston, 2—6, 6—3, 6—4.

Sidney B. Wood Jr., New York, defeated Arthur Noble, Boston, 6—4, 6—4; Edward Tarangioli, New York, defeated Poincelle Johnston, New Orleans, 6—1, 6—1; Josiah Wheelright, Boston, defeated W. W. Taft Jr., Boston, 6—1, 6—3; Donald Morrison, Janesville, R. I., defeated Nelson D. Hooe, Boston, 6—4, 6—3; Karl Pfaffman, Boston, defeated John F. Ray, Boston, 6—3, 3—6, 6—4; G. Holmes Perkins, Boston, defeated Maynard Weisberg, Boston, 6—0, 6—0; Henry Hewitson, Boston, defeated A. G. Norris, Boston, 6—1, 6—3.

Second Round.

Jones defeated Culley, 6—2, 6—3; Burwell defeated Johnson, 6—4, 8—6; Jacobs defeated Fitch, 6—4, 6—4; Hill defeated Oswald, 6—1, 6—4; W. B. Wood defeated Moore, 6—0, 6—2; Feibleman defeated Werner, 7—5, 6—2; Tidball defeated Ryan, 6—3, 6—4; Murphy defeated Vines, 6—4, 1—6, 7—5; Hall defeated Arensberg, 6—1, 6—1; S. Wood defeated Tarangioli, 6—4, 6—4; Morrison defeated Wheelwright, 4—6, 6—0, 6—3; Gledhill defeated Pfaffman, 6—0, 6—1; Perkins defeated Hewitson, 6—3, 6—3.

Times Wide World Photo.

ONE OF THE WINNERS IN U. S. CLAY COURT PLAY

Wilbur F. (Junior) Coen, Who Defeated Herbert Meile of Omaha, 6—0, 6—0, to Gain Third Round in National Tourney at Kansas City.

SEEDED STARS GAIN IN WOMEN'S TENNIS

Mrs. Lamme Beats Mrs. Endicott, 6-4, 4-6, 6-2, in Longwood Invitation Tourney.

Special to The New York Times.

BOSTON, July 15.—All of the eight seeded players in the women's invitation singles tennis tournament advanced to the second round at the Longwood Cricket Club today.

Of the sixteen matches played today, the only one requiring an extra set was that between Mrs. Ary Lamme of New York and Mrs. William Endicott of Boston. Mrs. Lamme won the first set, 6—4, but lost the second by the same score. In the third set, however, her deep shots were too severe for her opponent and she triumphed at 6—2.

The most spectacular match of the opening play was that between Miss Marjorie Gladman of Santa Monica, Cal., and Miss Virginia Rice of Boston. The Californian played a fine net game and kept her opponent at the back of the court.

During the first set Miss Gladman took a lead of 4—2 in games, but Miss Rice started a series of splendid smashes that carried her to two straight games and deuced the match at 4—all. In the next two games Miss Gladman rushed to the net to volley the severe strokes of her opponent and take the set. Miss Gladman won the second set at 6—3.

THE SUMMARIES.

Singles.

FIRST ROUND.

Mrs. L. A. Harper, Oakland, Cal., defeated Miss Louise McFarland, Los Angeles, 6—1, 6—3; Mrs. Ary Lamme, New York, defeated Mrs. William Endicott, Boston, 6—4, 4—6, 6—2; Mrs. J. D. Corbiere, Southboro, defeated Miss Florence Le Boutjilier, New York, 6—3, 6—2; Miss Dorothy Andrus, Stamford, Conn., defeated Mrs. Paul J. Sanborn, Boston, 6—3, 6—2; Miss Josephine Cruickshank, Santa Ana, Cal., defeated Miss Marjorie Sachs, Cambridge, 6—1, 6—3.

Miss Ann Page, Philadelphia, won from Mrs. George Harding, Boston, by default; Miss Virginia Hilleary, Philadelphia, defeated Miss Rosamond Newton, Brookline, 6—0, 6—1; Mrs. Roger Griswold, Brookline, defeated Mrs. M. T. Hill, Boston, 6—3, 6—2; Miss Ethel Burkhardt, San Francisco, defeated Mrs. Reginald Smithwick, Boston, 6—0, 6—2; Mrs. Gerson Hirsch, New York, defeated Mrs. W. M. Shedden, Brookline, 8—6, 6—4; Miss Marjorie Morrill, Dedham, Miss Dorrance Chase, Boston, 6—1, 7—5; 6—1.

Miss Clara L. Zinke, Cincinnati, defeated Miss Dorrance Chase, Boston, 6—1, 7—5; Miss Marjorie Gladman, Santa Monica, Cal., defeated Miss Virginia Rice, Boston, 6—4, 6—3; Miss Mary McHale, San Antonio, Texas, defeated Miss Dorothy Blodgett, Boston 6—0 6—4; Miss Dorothy Weizel Sacramento, Cal., defeated Mrs. Seth T. Crawford, Boston, 6—1, 6—1; Mrs. J. L. Bremer, Boston, defeated Mrs. Ronald Cordingly, Boston, 6—3, 6—3.

ALTER VICTOR AT TENNIS.

Mindlin Also Wins in Staten Island Junior Tourney.

David Roth and Emanuel Klauser each won a set in the semi-final bracket of the Richmond County open junior tennis tournament yesterday at the Staten Island Cricket and Tennis Club when darkness postponed the final set until this afternoon. Roth took the first, 6—4, but lost the second, 7—9.

By wining their quarter-final round matches, Alfred Alter and David Mindlin will meet for a position in the final, to be held tomorrow.

The summaries:

Second Round—Alphonse Dicairano defeated James McCarthy, 6—1, 6—4.

Quarter Final Round—Alfred Alter defeated Gordon Cornell, 6—3, 7—5; David Mindlin defeated Julian Wisik, 6—1, 9—7; David Roth defeated Alphonse Dicairano, 6—2 6—4; Emanuel Klauser defeated Edward Morris, 8—6, 8—6.

Semi-final Round—Roth won one set, 6—4, and Klauser the other, 9—7, when darkness postponed the last set until this afternoon.

DOG RACING RESULTS.

At Mineola.

FIRST RACE (Nassau Course)—Won by Lyle Beatty's Breezing Along; Flirt Kennels' Red Cracker, second; Mira Flores Kennels' Juggler Lad, third. Also ran—Flinty Blue, Buck Fitz, Roxy Meadows, Laddie, Tiger Boy. Time—0:18 4-5.

SECOND RACE (Quarter-Mile)—Won by Lyle Beatty's Faint Fashion; Ozark Kennels' Alohoa, second; Hugh Ralston's Miss Erskine, third. Also ran—Harley Blitz, Ostend Beach, Dizzy Blonde, Lucky Jerry, Fannie Meadows. Time—0:27 4-5.

THIRD RACE (Futurity)—Won by Mira Flores Kennels' Puzzle; Hugh Ralston's Happy Concern, second; B. W. Stephenson's Will Report, third. Also ran—Hurricane, Sister Anne, Hosiery, Yale Lock, Black Gold. Time—0:31.

FOURTH RACE (Quarter-Mile)—Won by T. Griffin's Gene; B. R. Hardwick's Jokon, second; Frank Adams's Tipperary Tim, third. Also ran—Hidden Clasp, Sadie Flint, High Sailor, Belfast, Newville Caesar. Time—0:27.

FIFTH RACE (Five-sixteenths Mile)—Won by B. A. Dunne's Flying Mount; Frank Turlip's Flaming Meadows, second; Ozark Kennels' Denver J., third. Also ran—Minette S., Caper, Trawlers Fortune, Beattie Jack, King Lepus. Time—0:34 2-5.

SIXTH RACE (Nassau Course)—Won by Lyle Beatty's Onward Kashmir; Claude Drybread's Battle Line, second; Kenova Kennels' The Fox, third. Also ran—Mask Off, Dark Ebony, Robert Rigid, Napoleon Star, Golden Bloom. Time—0:18 2-5.

SEVENTH RACE (Quarter-Mile)—Won by B. R. Hardwick's She's Best; Blitz Kennels' Captain Blitz, second; Claude Drybread's Tanglefoot Bug, third. Also ran—Frosty Meadows, Daisy Blitz, First Snow, Tourist and Unravel. Time—0:26 3-5.

EIGHTH RACE (Futurity Hurdle)—Won by B. W. Stephenson's Tank Hill; Homer Moore's King Rex, second; Frank Adams's Kenny Boy, third. Also ran—Dutch Blitz, Sweet William, Cold Wave, Kaiser Bill, Mirthful Comrade. Time—0:32.

BONNEAU IS BEATEN AT NET BY BUXBY

Fourth Seeded Player in Quaker Ridge Title Tennis Loses by 9-7, 6-4.

Special to The New York Times.

NEW ROCHELLE, N. Y., July 15.—Martin Buxby of Florida gained the semi-final round of the annual Quaker Ridge championship at the New Rochelle Tennis Club today, defeating Frank Bonneau in two closely fought sets, 9—7, 6—4.

Bonneau, a southpaw, was seeded fourth in the tournament, but his defeat did not come as a great surprise, for Buxby has been playing unusually good tennis all season. The match was bitterly contested all the way, and had Bonneau been a little surer in his volleying he might have won the opening set.

Melvin Partridge, the defending champion, and Perrine Rockafellow were the other winners of the day in singles, reaching the quarter finals. Partridge won in short fashion from B. Oshman at 6—2, 6—2, while Rockafellow advanced at the expense of J. N. Henriques, 6—3, 6—2. Partridge and Rockafellow will meet tomorrow and the winner will oppose Buxby in the lower semi-final match.

Play in the doubles got under way and among the teams to advance were Clarence J. (Peck) Griffin, former national doubles champion, with William Johnston and Hutton Miller. They defeated P. Levy and W. Stein, 6—2, 6—0.

The summaries:

Singles.

Fourth Round—Melvin Partridge defeated B. Oshman, 6—2, 6—2; Perrine Rockafellow defeated J. N. Henriques, 6—3, 6—2.

Fifth Round—Martin Buxby defeated Frank Bonneau, 9—7, 6—4.

Doubles.

First Round—Dr. William Rosenbaum and Edgar F. Dawson defeated Homer Cable and W. Hermes, 6—2, 6—1; Osgood and Osgood defeated Marootian and Zanglein, 6—1, 7—5; Landau and Stralem defeated Haviland and McDonald, 6—4, 5—7, 6—1.

Second Round—Clarence J. (Peck) Griffin and Hutton Miller defeated W. Stein and P. Levy, 6—2, 6—0.

ADAMS IS TENNIS VICTOR.

Beats Bassford, Seeded Star, in Lake Mohonk Tournament.

Special to The New York Times.

LAKE MOHONK, N. Y., July 15.—The third round of men's singles in the Lake Mohonk invitation tennis Tournament today saw Henry H. Bassford Sr., one of the seeded players, eliminated by S. Jarvis Adams, 6—1, 4—6, 7—5.

Jerry Lang was pressed by Harry Plymire of Stanford University before winning at 3—6, 6—4, 6—2 in another third-round encounter.

The summaries:

Men's Singles.

Second Round—Dr. Philip B. Hawk defeated Harry Sachs, 6—3, 6—3; C. C. Hubbell defeated W. J. Toussaint, 6—3, 6—1; H. H. Bassford Sr. defeated R. H. Herzog, 6—1, 6—2; Watson T. Knight defeated Herbert Chase, 6—3, 6—3; Stal Gress defeated Stuart Updike, 6—0, 6—3; S. E. Davenport 3d defeated L. P. Shield, 6—2, 6—4; S. J. Adams defeated Lawrence Stoddard, 6—0, 6—2; Cedric Major defeated H. W. Smith, 6—0, 6—4; Giles Verstraten defeated Arthur Reed, 6—1, 6—1; J. S. McDermott defeated S. E. Davenport Jr., 6—1, 6—2; Paul Martin defeated H. H. Bassford Jr., 7—5, 8—6; Jerome Lang defeated Hugh Oakley, 4—6, 6—0, 6—0; Harry L. Plymire defeated F. C. Koss, 6—3, 6—4; Samuel B. Gilpin defeated R. O. Rose, 6—1, 6—1; Herman Dornheim defeated C. W. Dickson, 6—3, 6—1; Louis J. Carruthers defeated Fred Roeser, 6—2, 6—4.

Third Round—Adams defeated Bassford, 6—1, 4—6, 7—5; Major defeated Verstraten, 6—2, 6—4; McDermott defeated Martin, 2—6, 6—4, 6—2; Lang defeated Plymire, 3—6, 6—4, 6—2; Hubbell defeated Knight, 6—1, 6—1; Gress defeated Carruthers, 6—1, 6—1; Gilpin defeated Davenport, 6—3, 6—1; Dornheim defeated Hawk, 7—5, 5—7, 7—5.

Men's Doubles.

First Round—Verstraten and Verstraten defeated Gummere and Van Saun, 6—0, 6—0; Bassford and Bassford defeated Carruthers and Stoddard, 6—3, 6—3.

Women's Singles.

First Round—Mrs. Hazel Schnitzer defeated Mrs. W. M. Hall, 7—5, 6—4.

Second Round—Miss Mayme MacDonald defeated Mrs. S. J. Dicketts, 6—2, 6—3; Mrs. F. V. Roeser defeated Mrs. Evelyn Donaldson, 6—0, 6—0; Mrs. K. J. Scherber defeated Mrs. J. F. Bailey, 6—2, 6—0; Mrs. W. H. Pritchard defeated Mrs. Paul Martin, 6—3, 6—3; Mrs. P. B. Hawk defeated Mrs. P. J. McDermott, 6—2, 6—4; Mrs. Fred Letson defeated Miss Mary Carruthers, 6—0, 6—1; Miss Carolyn Roberts defeated Miss Margaret Cluett, 6—2, 6—4; Mrs. Schnitzer defeated Mrs. F. C. Koss, 6—0, 6—1.

Mixed Doubles.

First Round—Mrs. J. E. Bailey and S. E. Davenport 3d defeated Miss Cluett and Mr. Cluett, 6—3, 7—9, 7—5; Mrs. Hawks and Gress defeated Mr. and Mrs. Herbert Chase, 6—2, 6—1.

MRS. MOODY LEAVING TODAY

Going to California, but She Will Return Next Month.

Mrs. Helen Wills Moody, who returned on Monday from her successful invasion of European courts, will leave on the Century this afternoon en route to her home in California.

The holder of the American, English and French championships plans to remain on the Pacific Coast until Aug. 3 or 4, when she will return to New York to defend her national title in the women's championship, starting at Forest Hills, Aug. 16.

Mrs. Moody had planned to get in a few hours of practice at the West Side Tennis Club before her departure, but decided to utilize the time shopping. Upon her return to the East she will have a week in which to prepare for the championship.

CUP BOAT RACE ENDS WHEN BREEZE FAILS

Weetamoe and Enterprise Drift for Hour and Half When Test Is Called Off.

YACHTS START TO LEEWARD

Wind Only Four Miles at Most—Committee Plans Four More Races This Week.

By JAMES ROBBINS.

Special to The New York Times.

NEWPORT, R. I., July 15.—An attempt was made today to get a line on the competitive sailing abilities of Weetamoe and Enterprise in a breeze. The two America's Cup yachts were sent off shore to match their speed in something more than a drift.

All was well but the breeze. They wallowed about for an hour and a half in a zephyr over a painted ocean and then were towed back to harbor here.

A northwest wind has flattened out the tumbling seas of yesterday and planed them to a mirror surface. But it had blown itself out when the racers were towed out to sea. It was still northwest in shore. Off the beach there was a streak where a tugboat's smoke went straight up, showing an absolute absence of wind. Out at the starting line buoy there was a wisp of air from the north, and at 11:30 A. M. the two racers were sent away, or at least ordered away.

There was barely enough life in their sails to move them. A course fifteen miles to southward, or to leeward, was chosen, with the promise of a windward thrash back.

Cross Line Together.

They went over the line together with spinnakers set Weetamoe in the weather berth. She had a new spinnaker of huge size to catch all of the breeze that might come her way. The air was only four miles an hour at most.

Weetamoe crawled about 100 yards ahead. Then the wind backed westerly and spinnakers had to be taken in. The racers just moved with ballooners and had gone only two miles when the air flattened entirely.

The cup defense committee on the yacht Tara came up and signaled that the race was called off. Sails were taken in and the yachts were towed back here.

While the racers were out the navy dirigible Los Angeles passed slowly over them at a low altitude from which those on board the big motor bag could watch the yachts.

Several oil tankers and a tow passed over the course, which was chosen instead of Sandy Hook partly because of the belief that there would be less traffic off here than off New York Harbor. There has been an unusually small amount, however, since the trials were started.

Four More Races This Week.

With the fiasco today the committee is still in a quandary over determining the qualities of the four boats. It was said tonight that four more races would be held this week, carrying through the series as planned, instead of curtailing it, which the committee had in mind in case some conclusive comparisons on the points of sailing and the rigging of the craft were shown early.

The parting of Weetamoe's mainsail last week, and the tearing of Enterprise's in the breeze and jumping sea yesterday broke up two of their meetings, and it was hoped they could have a real race today. In view of their third failure and the mishap to Whirlwind's sail yesterday, stopping her race with Yankee, it is likely that the pairings tomorrow will be Weetamoe and Enterprise and Yankee and Whirlwind.

The giving way of the sails of the racers before the rigging is a surprise, despite the tremendous strain on the canvas. Chief concern over the sails was the headboards. These are the triangular laminated wood or metal pieces sewed in the top of the sails, which must carry the weight. A mainsail weighs 1,400 pounds and the boom about 1,500.

This is a total weight of nearly a ton and a half, or about that of the average automobile. This is before the wind pressure is applied.

Pulled Out on Hoist.

The sails, however, are made to stand that. They are tested to eight tons, and the real trouble is that the mainsails are pulled out on the hoist. The halyards are on winches, and the sails are pulled up beyond the straining point. This has been the real reason for the headboards giving way, which they have done before the canvas itself.

As for the tearing on the leeches, the leech ropes sewed in are much heavier than those ever used in the sails of Resolute and Vanitie and they did not give way.

The parting of the sails has resulted in a demand for more canvas. Two more mainsails have been ordered for Weetamoe, which will bring her number of them to six, the same number as the Enterprise. Enterprise has a recut one due to arrive from George Ratsey's loft in City Island tomorrow.

Whirlwind bent on a new mainsail late this afternoon and went out in Narragansett Bay to try it. A light breeze had come up then, too late for any racing.

JUANITA LEADS SLOOPS

Carpenter's Craft Scores in Fishers Island Y. C. Race.

Special to The New York Times.

FISHERS ISLAND, N. Y., July 15.—Sam Carpenter brought his bullseye sloop Juanita home first today in the fourth race of the July series of the Fishers Island Yacht Club, defeating Angus McDonnell's Onal by four minutes and a half.

The summaries:

BULLSEYE CLASS SLOOPS.

Start, 3 P. M. Course, 6 Miles.

Boat and Owner.	Finish.
Juanita, Sam Carpenter	5:18:30
Onal, Angus McDonnell	5:23:00
Rambler, W. Maxwell	5:25:50
Gray Gull, G. Parsons	5:36:00
Buddy, F. M. Haines	5:36:30
Ranger, R. Maxwell	5:42:50
Osprey, T. Stanley	5:44:00
Bandit, K. Rafferty	5:48:00
Beetle, D. Russell	6:19:00
We Wunder, P. Van Dyke	6:27:00
Loiterer, P. Williams	6:32:00
Oriole, B. Brown	6:32:00
Sea Lion, H. Belden	6:45:00
Bullput, R. Dupont	D.N.S.
Rover, E. Maxwell	D.N.S.

Trainer Wins Philadelphia Bout.

PHILADELPHIA, July 15 (AP).—Al Trainer, Philadelphia, won an eight-round decision over Tommy (Kid) Murphy, Trenton (N. J.) veteran, in the feature bout at Toppi's outdoor arena tonight.

ENGLISH TEAM GAINS CUP IN BISLEY SHOOT

Wins Rajah of Kolapore's Trophy, Beating Canada by 7 Points—Rhodesia Is Third.

BISLEY CAMP, England, July 15 (Canadian Press Cable).—In one of the closest contests in the long history of the shoot, the mother country's team today won the Rajah of Kolapore's Imperial Challenge Cup. The Canadian holders of the cup lost by just 7 points.

The scoring was better than last year. The mother country's team, which included such redoubtable marksmen as Sergeant A. G. Fulton, former King's Prize winner; Dr. Kelly of the London Rifle Club and A. E. Martin amassed 1,122 points out of 1,200. Canada had 1,115; Rhodesia 1,111; India, 1,093; Jersey, 1,070, and Guernsey, 1,064.

It was the thirty-fifth victory for England in this shoot, one of the two greatest team events of the National Rifle Association's empire meeting. The other is the MacKinnon Cup, to be competed for Thursday.

Tomorrow the program is swept clear of everything to make way for the first stage of the King's prize, classic individual honor. Hundreds of crack shots will enter the first stage, firing at the 200, 500 and 600 yard ranges. The 300 best scorers go into the second stage on Friday, which cuts the field down to 100 finalists for Saturday.

JENKINS, TAYLOR GAIN IN CLIFTON NET PLAY

Conquer Seeded Stars in Richmond County Clay Court Title Tournament.

Elmer J. Griffin, seeded second, and Morton Bernstein, seeded fifth, were eliminated yesterday in the third round of the men's Richmond County clay court singles tennis championship tournament at the Clifton Tennis Club, Arrochar, S. I.

Edward S. Jenkins, metropolitan veteran, conquered Griffin, 2—6, 6—4, 6—3. Jenkins devoted most of the first set to a close study of Griffin's game and then went on to win easily in the final chapters.

Earl Taylor, a Texan, scored the other upset, defeating Berstein, 6—3, 5—7, 6—0.

In today's quarter-final matches Percy L. Kynaston will meet Jake Hess Jr., Al Cawse will face Richard Lewis, Jenkins will play John McDiarmid and Taylor will meet Russell Phillips.

THE SUMMARIES.

Singles.

Third Round—Jake Hess Jr. defeated Ted Ernst Jr., 6—2, 0—6, 6—4; Edward Jenkins defeated Elmer J. Griffin, 2—6, 6—4, 6—3; Russell Phillips defeated Carl Grey, 6—2, 6—1; Earl Taylor defeated Morton Bernstein, 6—3, 5—7, 6—0.

Doubles.

First Round—Richard Lewis and John McDiarmid defeated Pan Papadopolus and Whitney King, 6—1, 6—2; Hess and Bernstein defeated Al Cawse and Ernst, 6—2, 6—1.

Other News of Sports On Next Two Pages

LOUIS BERG
Tailor to the Four Thousand
785 FIFTH AVE. AT 59th ST.

Only the finest imported woolens from such famous English mills as Broadhead & Graves and Martin Sons & Co. make BERG Fifth Avenue custom tailored clothes the supreme achievement.

$100

We drove a hard bargain!

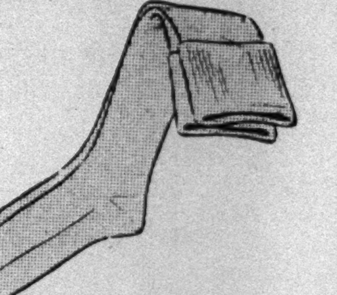

Imported Golf Stockings
$2.50 to $5

BUYING stockings for 50 stores enabled us to get price reductions from the finest mills in England and Scotland. When you see these stockings, the wool, the workmanship and the style in them, you'll wonder why we don't ask more for them, hard bargain or no hard bargain! Popular small patterns and plain colors. Many in lighter weights for summer comfort.

Sweater and Stocking combinations, in plain colors and small patterns, are priced as low as $10

Kro-Flite Golf Balls ("seconds") Slight defects that do not affect playing quality. 50c *each.*

A. G. Spalding & Bros.

518 Fifth Ave. (at 43rd)
105 Nassau St. (above Fulton)
28 New St. (at Exchange Pl.)
Newark—580 Broad Street
Bridgeport—248 Fairfield Avenue
Hempstead—89 Main St.

SPORTS JACKETS

NONE BUT A STYLE STUDENT OF THE FIRST RANK COULD HAVE ORIGINATED THE JAUNTY FLANNEL SPORTS JACKETS PRESENTED BY THIS ESTABLISHMENT. TAILORED IN THE FINCHLEY CUSTOM SHOPS.

SECURABLE IN TAN, BLUE, BROWN OR GREEN FLANNEL. SINGLE OR DOUBLE-BREASTED
THIRTY DOLLARS AND MORE

FLANNEL TROUSERS

EMBRACING THE STYLE, FRESHNESS AND COMFORTABLE FEATURES ONE LIKES TO ASSOCIATE WITH VACATION ACTIVITY.

IMPORTED FLANNEL EITHER PLAIN OR STRIPED
TWELVE-FIFTY AND MORE

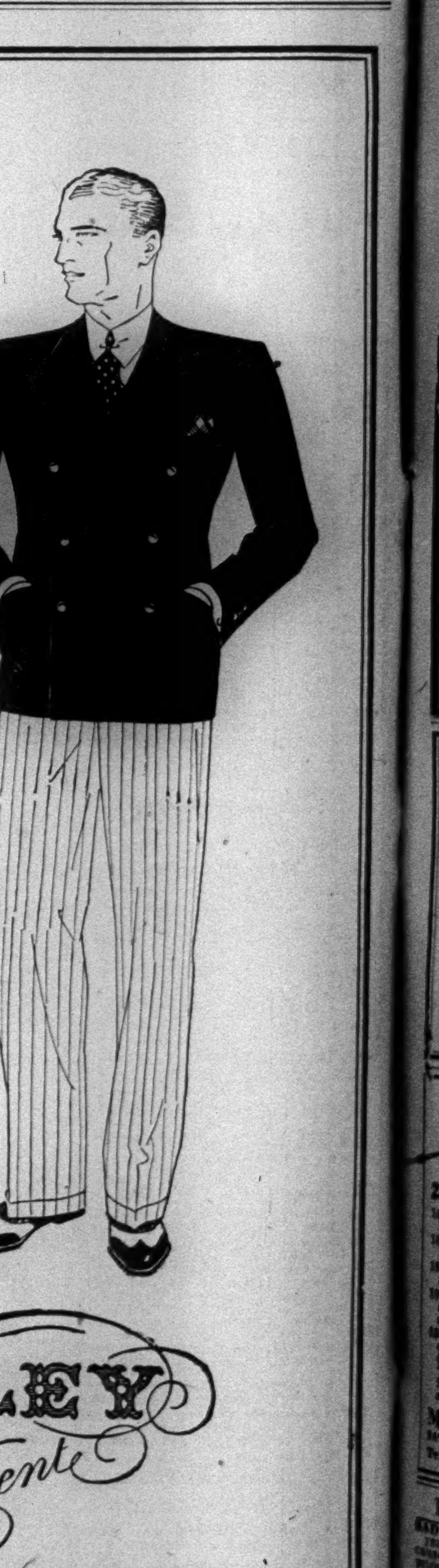

THE FINCHLEY Establishment
Fifth Avenue at 46th Street
THE HAMPTON BAYS SHOP OF FINCHLEY IS NOW OPEN

Stewart Iglehart Stars in Polo at Meadow Brook

WHANG!
This sale is worth making a noise about!
7583 Men's Suits started it yesterday like this:
309 were $85
193 were $80
$65 now!
026 were $75
912 were $70
944 were $65
199 were $60
$50 now!
Plains! Fancies! Lightweights! Mediums! Finest domestic and imported fabrics in smartest styles and patterns.
ROGERS PEET COMPANY
Broadway at Liberty — Broadway at Warren — Broadway at 13th St.
Herald Sq. at 35th St. — "Six Convenient Corners" — Fifth Ave. at 41st St.
Tremont at Bromfield, Boston, Massachusetts

MEADOW LARKS WIN FROM ARMY QUARTET

Stewart Iglehart Stars in 11-5 Hempstead Cups Triumph—Williston Four Scores.

GREAT NECK TEAM BEATEN

Bows to Freebooters in Wheatley Cups Tourney, While Meadow Brook Rovers Check Fort Neck.

By ROBERT F. KELLEY.

Special to The New York Times.

WESTBURY, L. I., July 15.—The Meadow Brook Club resumed play in its annual low-goal tournaments today with two matches in the twelve-goal Hempstead Cups event, and two in the nine-goal Wheatley Cups competition. Four one-sided games were the result.

The Meadow Larks, led by the international team candidate, Stewart B. Iglehart, made full use of their two-goal handicap to defeat the United States Army four, 11 to 5, on Waterbury Field to enter the semi-finals of the Hempstead Cups, while on the adjacent Whitney Field in a first-round engagement in the same event Williston gave three goals to the Wanderers and won, 14 to 5.

In the Wheatley Cups event, not held a year ago, the Freebooters and the Meadow Brook Rovers were successful by decisive margins. The former, led by Michael G. Phipps and playing on Phipps Field, pounded out the largest score of the day in the defeat of Great Neck, 17 to 5. The Rovers conceded six goals to Fort Neck and won, 13 to 7, on Belmont Field. Both games were in the first round of the tournament.

The day saw a clean sweep for Long Island's younger element and three 20-year-olds, Stewart Iglehart, Meadow Larks' No. 3; Dunbar Bostwick, Rovers' No. 3, and Phipps, Freebooters' No. 1, all Yale varsity athletes, were among the outstanding performers in their teams' victories.

Iglehart, the lone international candidate engaged in tournament play today, was the deciding factor in the defeat of the Army four. He kept his team going well, worked out four goals himself, and fed the ball to his teammates for other points. Lieutenant McDonald Jones, Army back, was the best performer for the soldiers.

Larks Are Never Headed.

On top of their two-goal handicap the Larks put together three goals by Iglehart, Tom Mather and J. E. Davis Jr. in the first chukker to lead 5-1. They were never headed, leading by 7-4 at half time and finishing with another three-goal attack in the eighth period, in which Iglehart, Mather and Davis again scored in that order. Iglehart's fine defensive tactics helped to keep Army scoreless through the last three periods.

Phipps, who has been scoring heavily in most of his games this season, added seven more goals today in the Freebooters' 17-5 victory. He was the leading scorer, as his team tallied in every period against the veteran Great Neck side. Captain Peter P. Rodes, Army star, scored four times for Great Neck from his back position.

In the Rovers-Fort Neck game the winners needed four periods to make up the six-goal concession. Then, with four goals in the fifth, the Rovers clinched the game. Dunbar Bostwick and A. Ludlow Kramer Jr. each scored four times.

Pete Bostwick Rests Ponies.

Pete Bostwick, who was to have played No. 2 for the Rovers, withdrew from the line-up to rest his hard-worked pony string for the informal test match at Piping Rock tomorrow.

The line-ups:

WHEATLEY CUPS.

Rovers (13).	Fort Neck (7).
1—A. L. Kramer.	1—S. Robinson.
2—R. Honeyman.	2—F. Miller.
3—D. Bostwick.	3—R. Corroon.
Back—R. L. Gerry.	Back—H. Puvogel.

SCORE BY PERIODS.

Rovers	2	2	0	2	4	1	1	1	—13
Fort Neck	6	0	0	0	0	1	0	0	—7

Goals—Rovers: Kramer 4, Honeyman 3, Bostwick 4, Gerry 2. Fort Neck: Robinson, by handicap 6.

Referee—Captain Wesley J. White. Time of periods—7½ minutes each.

Freebooters (17).	Great Neck (5).
1—M. G. Phipps.	1—W. G. Holloway.
2—P. Iglehart.	2—C. R. Erhart.
3—H. W. Shaffer.	3—S. Cary.
Back—T. Martin.	B'k—Capt. P. Rodes.

SCORE BY PERIODS.

Freebooters	1	3	2	4	1	1	2	3	—17
Great Neck	0	1	1	0	2	0	1	0	—5

Goals—Freebooters: Phipps 7, Iglehart 3, Shaffer 4, Martin 2, Pony. Great Neck: Holloway, Rodes 4.

Referee—W. H. Gaylard. Time of periods—7½ minutes each.

HEMPSTEAD CUPS.

Meadow Larks (11).	U. S. Army (5).
1—J. E. Davis Jr.	1—Lt. Van Houten.
2—F. Hitchcock.	2—Lt. H. W. Kiefer.
3—S. B. Iglehart.	3—Capt. D. M. Scott.
Back—T. Mather.	Back—Lt. McD. Jones.

SCORE BY PERIODS.

Meadow Larks	5	0	1	1	1	0	0	3	—11
U. S. Army	1	0	1	2	1	0	0	0	—5

Goals—Meadow Larks: Davis 2, Iglehart 4, Mather 3, by handicap 2. U. S. Army: Van Houten, Kiefer, Jones 3.

Referee—Captain K. B. Wise. Time of periods—7½ minutes each.

Williston (14).	Wanderers (5).
1—R. McKinney.	1—E. S. Potter.
2—C. Powell.	2—S. P. Porter.
3—W. B. Eaton.	3—G. E. Kent Jr.
Back—W. Post.	Back—H. Scott.

SCORE BY PERIODS.

Williston	3	2	2	0	2	2	1	2	—14
Wanderers	3	0	0	0	0	1	0	1	—5

Goals—Williston: McKinney 6, Powell 2, Post 5, Pony. Wanderers: Potter, Kent, by handicap 3.

Referee—W. P. T. Hazard. Time of periods—7½ minutes each.

TWO BENEFIT SHOWS SET.

The Boxing Commission Sanctions Charity Events for Henderson Bowl.

The Boxing Commission at its regular weekly meeting yesterday sanctioned two benefit shows. Those approved were the Jewish Centre show at the Henderson Bowl, Coney Island, Aug. 21, and the Bialystoker Home for the Aged benefit at the same arena Sept. 11.

Hagen Will Box Hough Tonight.

Two specials and four four-man classes are on the program for the amateur boxing show to be held by the Good Shepherd A. C. at Dyckman Oval tonight. Gene Hagen will meet Mark Hough, Salem-Crescent welterweight, in one of the specials, and in the other Johnny McSweeney, Holy Name Club 135-pounder, will oppose Dave Moscowitz, Ascension Parish House.

Yellows Defeat Whites in Polo.

Special to The New York Times.

EATONTOWN, N. J., July 15.—In a polo match played today on the Eatontown Polo Club field, the Yellows defeated the Whites, 9 to 6. The final in the Eatontown Club tournament for the Ferdinand Fleischmann Cups will be played tomorrow between Spring Lake and Elkwood.

Bass are Biting
Make a date with the gamiest right here at Buckwood. Or if you prefer land sport, our championship golf course invites you—or tennis—or riding. Come and take your choice.
BUCKWOOD INN
Shawnee-on-Delaware Pennsylvania
R. S. WORTHINGTON, Managing Director
Branch Office, F. B. Keech & Co., Brokers

Vacationists and Visitors to the City Will Enjoy the
Empire City Races
(YONKERS & MT. VERNON)
SIX FINE CONTESTS TODAY
$5,000 Knickerbocker
THE MAMARONECK PURSE
THE FASCINATION BATTERY PURSE
THE PUTNAM THE HARDY PURSE
FIRST RACE AT 2:30 P. M.
Special Race Trains leave Grand Central Terminal, Harlem Division, at 1:20 and 1:45 P. M. Regular trains to Mt. Vernon at 11:40 A. M., 12:30, 2:20 P. M. All trains stop at 125th St. Also via Lexington and Jerome Ave. Subway or West Farms Subway to Mott Ave., transferring to Jerome Ave. Subway, or via 6th and 9th Ave. "L" to Jerome Ave. Subway, thence by trolley from Woodlawn.
GRANDSTAND, $3.85, Incl. Tax

Golf
In Westchester
Summer Membership.
$150 Payable
in installments for balance of season.
18-hole course—new locker house, established club, all facilities, excellent cuisine.
KINGS RIDGE GOLF CLUB
Anderson Road & King St., Rye, N. Y.
Phone Port Chester 3880
Hutchinson River Parkway to Westchester Ave., turn left to Anderson Road.

Every Car in Absolutely First Class Condition
NOW ON EXHIBITION AT OUR MAIN SHOW ROOMS
247 PARK AVE., AT 47th ST.
1928 Minerva Chassis with Prince of Wales Body—6,000 miles......$2,500
1929 Mercedes Sport Runabout with rumble seat; 120-180 HP Chassis.. 6,000
1928 Mercedes Sport Runabout with rumble seat; 120-180 HP Chassis.. 5,000
1929 Mercedes Model "K" Chassis mounted with Hibbard & Darrin all-weather cabriolet........ 9,000
1927 Mercedes 100-140 HP with special Fleetwood Sedan........ 3,000
Cunningham Town Car, Minerva Town Car, Locomobile Roadster, Pierce Arrow Sedan and various other attractive offerings also available.
MERCEDES BENZ CO. INC.
247 Park Avenue at Forty-seventh St.
Tel. Wickersham 8740 New York, N. Y.

HORSES AND EQUIPMENT.
SADDLE HORSE. Beautiful Bay Mare, 6 years old, 16 hands high; forced to sell because of insufficient time to use two horses; price $250. Call Dewey 6587 after 4 P. M.

BOATS AND ACCESSORIES.
CRUISER. EXCELLENT CONDITION, fully equipped. Telephone Ingersoll mornings.

Sports of the Times

By JOHN KIERAN.

LANDLUBBERS are all at sea with regard to the coming international yacht race. It has pained and astonished many citizens to scan the volunteer appraisals of the America's Cup which the Weetamoe, Whirlwind, Yankee and Enterprise were built to defend and for which the Shamrock has challenged, all at a cost of untold millions. One volunteer appraisal put the actual value of the cup at $55. Another put it at $47. The last report, at the closing of the market, was 49 bid, 51 asked.

Admitting that the yacht cost more than the cup, even $55 seems a cutrate estimate on the worth of the silver trophy. Delving into "The Pageant of America" from the Yale University Press, there is in the chapter on yachting a reference to the America, the original winner, bringing back the prize cup "valued at one hundred guineas." Now, a guinea is worth approximately $5 and surely the cup hasn't lost in value through the years since 1851.

From the picture of the trophy, it doesn't look like a cup at all, or even a saucer. It is more like a pitcher, one of those tall, thin-necked pitchers of the kind in which Aesop's Stork served the soup when the Fox came to dinner.

Yachting History.

Turning the pages of the chapter on yachting, one discovers that the first big pleasure yacht built in this country was constructed by Captain George Crowninshield of Salem in 1816. It was named Cleopatra's Barge and was 200 tons burden, schooner-rigged. Captain Crowninshield was a merchant and shipmaster and came of a famous sea-going family. One of his sons became Secretary of the Navy and thus Charles Francis Adams is not the first Secretary of the Navy with a yachting record.

After the death of Captain Crowninshield, Cleopatra's Barge was sold off by the family and ultimately became the royal yacht of King Kamehameha I of the Sandwich Islands. It sounds like a fair start for a musical comedy.

Another odd bit. Baseball and yachting once went hand-in-hand, or at least side-by-side, though baseball was never a sea-going game. The first clubhouse of the New York Yacht Club was erected, with the kind permission of the early baseball players, on the Elysian Fields in Hoboken, where the Knickerbocker Baseball Club was developing baseball as an aristocratic game. There's something that will astonish Bill Klem. First, that lordly yacht owners once had to ask hospitality of ball players and, second, that baseball was once regarded as a high-hat pastime.

Yes, indeed. Once the sports grew together. Now they are growing apart and further apart each year.

The America.

Following the text and trusting that it won't lead a stranger astray, there is the information that the first international yacht race grew out of the World's Fair of 1850 in London when the Royal Yacht Squadron hoisted its pennants and defied the world on the water. It wasn't until the following year, however, that a syndicate here headed by Commodore John C. Stevens got a boat overside and overseas to answer the challenge.

That boat was the America and it was modeled after the famous New York pilot boats about which many books have been written and around which a wonderful tradition clings. It was a schooner and its mainmast measured 79 feet, or approximately half the height of the sticks in the sloops now competing for the honor of defending the cup.

The America defeated eighteen yachts of various rigs and designs in a race around the Isle of Wight for the trophy which is now known as the America's Cup. It is interesting to discover that, during the Civil War, the America fell into the hands of the Confederates and was used as a dispatch boat and blockade runner.

A Rousing Challenge.

Well, the America brought the cup to this country and it was nearly twenty years before the first challenge arrived. But when it came it was a bold one. James Ashbury, an Englishman, agreed to race his yacht Cambria against the whole New York Yacht Club fleet. He did, too, but all he got out of it was a pleasant day on the water. The Cambria finished tenth.

That process of "ganging" a challenger didn't seem quite fair, so when Mr. Ashbury challenged again the following year, 1871, his Livonia had to race only four defenders. However, that was too many. He lost again.

There were more challenges after that, two coming from Canada, and in 1876, against Canada, the last of the schooner races was held. Since that time the cup contests have been run with sloops.

Which recalls that only last Sunday John Doe looked up from his perusal of the Sunday paper and asked suspiciously: "What's a sloop?" Richard Roe, disturbed in his appreciation of the Book Review section, answered haltingly: "A sloop? Well, it's a boat with a—er, keel, a taffrail, a couple of scuppers, a captain and a lot of canvas."

"I always thought so," said John Doe, turning back to his paper.

Bad Weather.

The Dunraven challenges seem to have provided the real excitement in the history of the international yacht race. The sea-dogs were barking at each other before the last was heard of it. First the Earl of Dunraven didn't like the conditions of challenge laid down by the New York Yacht Club. After some debate, however, he challenged in 1893 with his Valkyrie II and lost to the defender Vigilant.

The next year the doughty Earl was back again with the Valkyrie III to race a defender which was named the Defender. After the first race the Earl of Dunraven lodged a complaint that somebody had short-changed him on the measurements of the Defender. The boat was re-measured and found all correct, but the Earl still seemed suspicious.

In the second race the English boat fouled the American boat and was disqualified. In the third race the English boat started and then hauled down its flag and left the course. Later the New York Yacht Club held a meeting and expelled Lord Dunraven from honorable membership in the club. Thus ended a great naval engagement.

Of course, that all happened long ago and there has been only fine racing and fine feeling since Sir Thomas Lipton started after the cup. That was in 1899 and Sir Thomas is still after it.

U. S. CHESS PLAYERS WIN FROM FINLAND

Triumph, 3-0, in Team Tourney at Hamburg—Tie, 2-2, With Polish Team.

DR. ALEKHINE IS VICTOR

Defeats Swedish Champion in 31 Moves—Rumania Conquers Iceland and Finland.

HAMBURG, Germany, July 15.—Two rounds were played today by the eighteen countries entered in the team tournament of the International Chess Federation for the Hamilton-Russell Trophy at the centenary congress of the Hamburg Chess Club. Only three matches in the third round and four in the fourth were definitely decided.

The United States team scored a victory against Finland, 3-0, with one game adjourned, and played a 2-2 tie with the powerful Polish team. Rumania made the best showing, with two victories over Iceland and Finland. A victory apiece was credited to Hungary, Norway and Sweden.

Dr. Alexandre Alekhine, world champion, participated in the match between France and Sweden and defeated Stahlberg, the Swedish champion, in 31 moves by means of a brilliant sacrifice. Dr. Alekhine had the black side of an Indian defense. This was the only game the French team won, the scoring standing at 1-1, with two games adjourned. Germany holds a 2-0 lead over France in the fourth round, with two games adjourned. Dr. Alekhine did not play in this match.

F. J. Marshall and H. Steiner of New York and J. A. Anderson of St. Louis won for the United States against Finland. I. Kashdan of New York has a good position in his adjourned game. All of the four games between the Americans and Poland were recorded as drawn.

THE SUMMARIES.

UNITED STATES VS. FINLAND.

Marshall defeated Gauffit, Indian defense, 31 moves.
Kashdan adjourned with Krogius, Petroff defense, 44 moves.
Steiner defeated Larsen, queen's pawn opening, 29 moves.
Anderson defeated Rahur, queen's gambit declined, 44 moves.

UNITED STATES VS. POLAND.

Marshall drew with Dr. Tartakower, queen's gambit declined, 38 moves.
Kashdan drew with Rubinstein, Indian defense, 21 moves.
Steiner drew with Przepiorka, queen's gambit declined, 26 moves.
Anderson drew with Frydman, queen's pawn opening, 25 moves.

MATCH RESULTS.

Third Round.

United States 3, Finland 0, adjourned 1.
Hungary 3, Lithuania 0, adjourned 1.
Rumania 3, Iceland 0, adjourned 1.
Poland 2, Latvia 1, adjourned 1.
France 1, Sweden 1, adjourned 2.
Czechoslovakia 1, Norway 0, adjourned 3.
Germany 2, Spain 1, adjourned 1.
Holland 1, England 0, adjourned 3.
Austria 1, Denmark 1, adjourned 2.

Fourth Round.

Rumania 2½, Finland 1½.
Norway 2½, Spain 1½.
Sweden 3½, Iceland ½.
United States 2, Poland 2.
Hungary 2, Denmark 0, adjourned 2.
Holland 3, Czechoslovakia 0, adjourned 2.
Germany 2, France 0, adjourned 2.
England 1, Austria 1, adjourned 2.
Latvia 2, Lithuania 1, adjourned 1.

THE PAIRINGS.

Fifth Round.

United States vs. Lithuania, Rumania vs. Poland, Sweden vs. Finland, Germany vs. Iceland, Norway vs. France, Holland vs. Spain, Austria vs. Czechoslovakia, Denmark vs. England and Latvia vs. Hungary.

Argentina Beats France, 1-0, In World's Title Soccer

BUENOS AIRES, July 15 (AP).—Argentina defeated France, 1-0, in the only match in the world's soccer championship tournament today. Monti's free kick after 36 minutes of play in the second half accounted for the only score of the game.

The game was bitterly contested, with the spectators voicing their emotions without particular restraint. Cherro of the Argentine team, became so upset by the shouts and boos that he suffered a nervous collapse and had to be withdrawn.

Tomorrow only one game will be played, Mexico meeting Chile. The United States will play its second match on Thursday against Paraguay.

BATTALINO RETAINS TITLE BY KNOCKOUT

Continued From Page Seventeen.

for counts of six, three, four and one. After fighting Fernandez about the ring Battalino rushed him to the ropes, driving away with both hands until Fernandez fell a sixth time, this time for a count of four.

Third Round.

Battalino drove Fernandez around the ring, driving both hands wildly to the body and head. Battalino drove a right and left to the head and Fernandez staggered against the ropes. Fernandez put a right and left to the body. Battalino grazed the jaw with a right. Each missed a right for the jaw. Missing a right and left for the jaw, Battalino hurt Fernandez with a left to the body. Fernandez grazed the jaw with a right, but Battalino pinned his rival on the ropes.

Fourth Round.

Battalino hooked a left to the body. After a clinch Battalino uppercut a right to the face. Fernandez was fighting back but was missing most of his punches. Battalino put a left to the body and a right to the face and then drove a right to the heart. Fernandez put a left and right to the face. Battalino grazed the face with a right and then drove a right to the body. Battalino shook his rival with a grazing right to the jaw.

Fifth Round.

Battalino missed with a right and left for the body. After a clinch Battalino put two rights to the body. Battalino hooked a right and left to the body. Battalino sank a left into the body and Fernandez clinched. Fernandez staggered under another right and left to the jaw. Battalino drove several right and lefts to the body and then almost drove Fernandez out of the ring with right and lefts to the jaw. Battalino drove a left and right to the jaw which knocked out Fernandez in 2:50 of the round.

Bushy Graham Stops Cohen.

UTICA, N. Y., July 15 (AP).—Bushy Graham, erstwhile bantamweight champion and featherweight contender of Utica, weighing 126 pounds, knocked out Milton Cohen, 125, Brooklyn, in one minute and thirty seconds of the third round of what was to have been a ten-round bout tonight.

DEULBERG ANNEXES 40-MILE PACED RACE

Letourner Finishes Second and Chapman Third in Feature Event at N. Y. Velodrome.

MARTINETTI ALSO SCORES

Captures Five-Mile Title Contest and Takes Lead in Series for Sprint Crown.

Franz Deulberg carried the colors of Germany to victory in the 40-mile motor-paced championship race last night at the New York Velodrome. Riding in brilliant form behind the careful pacing of the veteran Jimmie Hunter, Daulberg defeated Alfred Letourner, George Chapman, Paul Brocardo, Larry Gaffney, Charlie Jaeger and Franco Georgetti in that order.

Brocardo and Gaffney, who were riding their first championship race, did well for the first fifteen miles but then were forced to the rear when Deulberg and Chapman came up to battle for the lead.

Leturner still holds the lead in the series, having 41 points. Georgetti is next with 36 and Chapman follows with 35. Jaeger has 29 points, Leulberg 28 points, Freddie Spencer 5 points, Gerard Debaets 1 and Paul Brocardo 1.

Avanti Martinetti took the lead in the competition for the American sprint championship when he captured the five-mile championship event. Martinetti defeated Harris Horder of Australia, Willie Honeman of Newark and Tony Beckman of Secaucus in that order. Martinetti dislodged Cecil Walker, Australian, from first place. Walker was shut out in his heat. Martinetti now has 24 points, with Walker and Horder tied for second place with 21 points each.

Edward Seufert, Bayview Wheelmen star, continued to hold his advantage in the amateur title series. He won the quarter-mile titular event.

THE SUMMARIES.

Miss-and-Out Invitation (Professional)—Won by Robert Silver, Newark; Horace Horder, Australia, second; Le Roy Garrison, Kearny, N. J., third; Fred Taylor, Newark, fourth; Waldorf McClay, Newark, fifth. Time—9:42 2-5. Distance—4 miles 2 laps.

Five-Mile Championship (Professional)—Won by Avanti Martinetti, Italy; Harris Horder, Australia, second; Willie Honeman, Newark, third; Tony Beckman, Secaucus, fourth. Time—10:01 3-5. Last eighth, 0:11 4-5.

Quarter-Mile National Championship (Amateur)—Won by Edward Seufert, Bayview Wheelmen; Michael Fillip, Bayview Wheelmen, second; Dominick Tuccello, Acme Wheelmen, third; Jack Ciulla, Unione Sportiva Italiana, fourth. Time—0:28 3-5. Last eighth, 0:13 2-5.

Two-Mile Handicap (Professional)—Won by Horace Horder, Australia (50 yards); Alfred Gearle, East Orange, N. J. (90 yards), second; Edward Ammann, New York (60 yards), third; Thomas Flynn, Jamaica, L. I. (160 yards), fourth; Le Roy Garrison, Kearny, N. J. (50 yards), fifth; Paul Croley, Brooklyn (70 yards), sixth; Norman Hill, San Jose, Cal., seventh. Time—3:48 3-5.

Half-Mile Handicap (Amateur)—Won by Lester MacFarlane, New York (50 yards); John Seazholtz, Alpine Wheelmen (70 yards), second; James Herrara, New York (65 yards), third; Carlo Muzio, Unione Sportiva Italiana (65 yards), fourth; Roy Smith, New York (65 yards), fifth; Anthony Cardinali, Unione Sportiva Italiana (55 yards), sixth. Time—0:56 2-5.

40-Mile Motor-Paced Championship Race (professional)—Franco Georgetti, Italy, paced by Jean Anteaucci, Italy; Alfred Letourner, France, paced by Charlie Stein, Boston; Paul Brocardo, Italy, paced by William Zipf, Hillside, N. J.; George Chapman, Newark, paced by Thomas Grimm, Newark; Charlie Jaeger, Newark, paced by Otto Miller, Brooklyn; Frank Deulberg, Germany, paced by James Hunter, Newark; Larry Gaffney, Brooklyn, paced by Frank Jeehan, New Haven. Won by Deulberg; second, Leourner; third, Chapman; fourth, Brocardo; fifth, Gaffney; sixth, Jaegar. Time—57:05.

HITCHCOCK IS HURT, NOT TO PLAY TODAY

Visits Newport Doctor for Treatment to Side—Injury Declared Not to Be Serious.

POLO LINE-UPS SHIFTED

E. A. S. Hopping to Replace Star at No. 3 on Whites in Match at Piping Rock Club.

Special to The New York Times.

NEWPORT, R. I., July 15.—Thomas Hitchcock Jr., international polo star, came here today on William Larrimer Mellon's yacht Vagabondia, suffering with a severe pain in his side where he was hit by a polo mallet several days ago.

He was taken ashore to the office of Dr. M. F. Wheatland, who examined him and said the injury was not serious. Hitchcock left late today for New York to return to his home.

Out of Action Today.

The recurrence of the injury will keep Hitchcock out of the practice matches scheduled to be held at Piping Rock this afternoon, starting at 4 o'clock, it was learned from his father, Thomas Hitchcock Sr., last night. The latter stated that the American polo captain is expected back from his trip to Newport this morning and that he hopes to be in shape again by Sunday.

The younger Hitchcock was originally injured three weeks ago, when he was hit in the right side by a blow from a mallet. A week ago last Sunday he played three periods for the first time since being hurt and last Sunday he played the full game, leading the Whites to a 14 to 5 victory over the Reds.

E. M. S. Hopping was to have had a chance at the No. 2 position in today's play but the injury to the team's captain forces Hopping to go back to No. 3, replacing Hitchcock on the White team. In addition to this, Harold E. Talbot Jr. is to go to No. 1 on this team instead of playing at No. 1 on the Red four. Pete Bostwick at No. 2 and Elmer Boeseke Jr. at back complete the White line-up.

With Hopping leaving the Blue team, there have been changes there also. Robert E. Strawbridge Jr., who played against England in the last international series, has been added and will play at back in place of Eric Pedley.

Pedley to Play at No. 2.

The Californian is to take the younger Hopping's place at No. 2, a post where he is apt to be more at home than he is at the back position. With Talbott going to the Whites, W. Averell Harriman is to go to No. 1 with the Red team in his place.

Today's program at Piping Rock calls for the Whites and Blues to clash in the first game of four periods. The winners will meet the Reds in the second four-period match and in the third four-period encounter, the losers of the first contest will oppose the Reds.

The line-ups:

Whites—1, Harold E. Talbott Jr.; 2, Pete Bostwick; 3, E. A. S. Hopping; back, Elmer Boeseke Jr.

Blues—1, Stephen Sanford; 2, Eric Pedley; 3, E. W. Hopping; back, Robert E. Strawbridge Jr.

Reds—1, W. A. Harriman; 2, Winston Guest; 3, Stewart Iglehart; back, J. C. Rathborne.

SINGER RETURNS HERE FOR BOUT AT STADIUM

Confident He Will Win Lightweight Title Tomorrow—Mandell Works Hard.

Al Singer, fit and ready for the big fight of his life tomorrow night at the Yankee Stadium when he faces Sammy Mandell for the lightweight championship of the world, arrived in town last evening, brown and happy and supremely confident that he will annex the crown. After his workout yesterday at the Castle Inn Country Club at Deleware Water Gap, Pa., Singer suddenly decided that he wanted to get back home.

This afternoon Singer is to have a light workout at Stillman's Gymnasium. After his six rounds of work yesterday Singer stepped upon the scales and tipped the beam at 134½ pounds.

Seven Rounds for Mandell.

Special to The New York Times.

ORANGEBURG, N. Y., July 15.—Sammy Mandell, lightweight champion, put in a rather hard day working seven rounds today.

Just what his weight is has not been learned officially, but from one of his camp followers came the information that he already was below the light weight limit of 135 pounds and would be well under the mark when he weighed in on the afternoon of the bout.

BOYETTE STOPS WEISS.

Knocks Out Rival in Sixth Round at 22d Engineers Armory.

Charlie Boyette, Sixty-ninth Regiment light heavyweight, knocked out Jack Weiss of the Army Base in 1:50 of the sixth round of a scheduled ten-round bout before 3,000 spectators at the Twenty-second Engineers' Armory last night. The victor weighed 179, while Weiss went into the ring one pound heavier.

Benny Nabors of the home outfit won the decision from Charles Gallo of the 156th Field Artillery of Mount Vernon, in the eight-round semi-final encounter. Both fighters scaled 135½. Felix Foster, 151, of the 369th Infantry, knocked out Jimmy Luccinni, 154, of the 106th Infantry in 2:30 of the third round of a scheduled six-rounder.

The other two six-round engagements, which completed the card, also ended in knockouts, Soldier Batts, 182, Fort Hamilton, stopping Tony Cappalitto, 175, 102 Medical Regiment, in 2:06 of the third round and Eddie Cavanaugh, 160, 14th Infantry of Hempstead, halting Sailor Grubb, 160½, United States Navy, in 1:35 of the third session.

Risko-Heeney Bout Postponed.

CLEVELAND, July 15 (AP).—The twelve-round fight between Johnny Risko, Cleveland heavyweight, and Tom Heeney of New Zealand, scheduled for Thursday night, has been postponed until next Tuesday, as Risko dislocated his shoulder during training today.

AUTOMOBILE EXCHANGE

Lackawanna 1000. Suburban offices: Newark—Mulberry 1-3900, 9 A. M.-5:30 P. M. daily, 9 A. M.-2 P. M. Saturday; Westchester—White Plains 5300, 9 A. M.-5:30 P. M. daily, 9 A. M.-11:30 A. M. Saturday; Mineola Garden City 3635, 9 A. M.-5:30 P. M. daily, 9 A. M.-11:30 A. M. Saturday.

Forms Close 4 P. M. daily; 1 o'clock Saturday for the Sunday edition.

AUBURN 1929 straight 8 de luxe sedan painted Russian tan and beach brown; 6 wire wheels, two mounted in fender wells; car carefully driven less than 5,000 miles; sacrifice $975; liberal terms; others. Telephone Washington Heights 3175.

AUBURN 1930 "895" convertible sedan; Auburn 1930 "895" de luxe sedan; Auburn 1929 "890" de luxe sedan; new-car guarantee; trades accepted. Flatbush Auburn Co., 2,625 Bedford Av., Brooklyn. Ingersoll 1600.

AUBURNS—GREATLY REDUCED.
1929 "890" model, convertible sedan......$945
1929 "120" model, convertible coupe....$1,195
Simons-Stewart Co., Inc., 1,745 Broadway.

BUICK '27 Sedan — ESSEX '28 Sedan
CADILLAC '25 Coach — NASH '29 "400" Sed.
CHANDLER '28 Sed. — NASH '27 Coupe
CHRYSLER '26 Rdsr — STUDE. '27 7-P. Sed.
DODGE '26 Sedan — WHIPPET '29 6 Sed.
STUDE. '28 5 P. Sed — WILLYS '26 Sedan
ALL AT GREATLY REDUCED PRICES FOR IMMEDIATE SALE.
WE ALSO HAVE A COMPLETE SELECTION OF HUPMOBILES,
some practically new at exceptional bargain prices. Act quickly.
VAN ALSTYNE MOTOR CORP.,
Hupmobile Distributor. Main Office,
1,871 Broadway. 1,231 St. Nicholas Av.

BUICK 1927 5-pass. master coupe, reconditioned and guaranteed; G. M. A. C. terms; price $375.
KINGS COUNTY BUICK, INC.,
1,743 Bushwick Av. Dickens 6300.

BUICK, 1929, 4-door 5-passenger sedan, very good condition; $750. 85 De Kalb Av., Brooklyn. Garage.

BUICK coupe '29, 46, de luxe equipment, $865. Simons-Stewart Co., 1,745 Broadway.

BUICK Master 1929 coupe, big sacrifice; others; terms. Jandorf, 21 West 62d.

CADILLAC sedan, 5-pass.
HISPANO-SUIZA, almost new.
ISOTTA, late town car.
LINCOLN town car.
MINERVA town car, $1,000.
MERCEDES, left drive model "K"; only 7,000 miles.
PACKARD, de luxe Le Baron, model 745.
RENAULT, all-weather town car.
ROLLS-ROYCE Phantom sedan.
ROLLS-ROYCE Phantom touring.
ROLLS-ROYCE town car.
ROLLS-ROYCE coupe, convertible.
STUTZ, late town car, all-weather; 6,000 miles.
ROLLS-ROYCE OF AMERICA, INC.,
EXCHANGE CAR DEPT.
32-34 East 57th St. Plaza 5725.

CADILLAC phaeton 8, 1928, beautiful; double cowl; perfect condition; 7,000 miles; all wire wheels, chromium throughout; more than $1,000 extra equipment; rare bargain. Write S., Box 75, Room 1201, 220 West 42d St.

CADILLAC V-16 SEDAN,
5-Pass. Custom de Luxe.
Greatest buy in the city.
BRIGHTON AUTO EXCHANGE,
1,077 Atlantic Av., Brooklyn, N. Y.

CADILLACS—LA SALLES.
1930, all models.
REILLY & SCOTT, INC.,
Exceptional sacrifice.
136 West 52d. Circle 7625.

CADILLACS, Lincolns, Packards, La Salles. Also Exceptional Selection Imported Cars.
CHOATE, INC.,
1,763 B'way at 57th. Entire Bldg. Col. 2000.

CADILLAC 341, 5-Pass. Sedan, $1,475.
Cadillac 341, conv. coupe, $1,450.
Cadillac 341, Imp. 7-pass. sed., $1,575.
Bonded. 228 West 56th. Columbus 0673.

CADILLAC 341 town sedan de luxe, 6 wire wheels, fender wells; low mileage; $1,575; terms; guaranteed. 1,872 Broadway (62d).

CADILLAC 1929 sedan, like new, slightly used; bargain. Aborn's, 237 West 55th.

CHEVROLETS, GREATLY REDUCED.
1929 4-door sedan, like new............$465
1929 convertible coupe, low mileage.....$465
Simons-Stewart Company, Inc., 1,745 B'way.

CHRYSLERS, ALL GREATLY REDUCED.
1930 "70" Royal sedan, standard...... $995
1930 "66" Royal sedan, 6 wire wheels, fender wells, official's car.......... 925
1929 "75" Royal sedan............ 945
1929 "75" roadster, 6 wire wheels.... 995
1928 "72" coupe, rumble seat......... 695
1928 "72" convertible coupe.......... 745
1928 Imperial 5-pass. town sedan...... 1,245
1928 Imperial 7-pass. sedan limo...... 1,245
Simons-Stewart Co., Inc., Chrysler distributers, 1,745 Broadway, at 56th, 3d floor.

CHRYSLER 29-75 SEDAN..........$900
STUDEBAKER '28 Pres. 7-Pass. Sedan $700
PIERCE-ARROWS.
1929 133 CONVERTIBLE COUPE.
1929 133 CLUB SEDAN DE LUXE.
1929 133 5-PASS. SEDAN.
1929 143 7-PASS. SEDAN.
1929 143 SEDAN LIMOUSINE.
OTHER MODELS IN ALL BODIES.
FINE CARS AT FAIR PRICES.
Trades Accepted. Time Payments Arranged.
PIERCE-ARROW. 233 WEST 54TH.

CHRYSLER 29-75 de luxe roadster, $1,075. 6 wire wheels, fender wells. Others. Terms. Guaranteed. 1,872 Broadway.

CHRYSLER 1929 75 town sedan, $895; like new; guaranteed; terms. Sedgwick 8956.

DE SOTOS, GREATLY REDUCED.
1929 ROADSTER..................$575
1929 COUPE DE LUXE.............$565
1929 SEDAN, 6 wire wheels.......$595
1929 COACH.....................$525
Simons-Stewart Co., Inc., 1,745 Broadway.

DODGE six sedan, 1930, 6 wire wheels, perfect condition, used three months; reasonable. Cleveland 8819 or Cleveland 8661.

FORDS—PROMPT
deliveries. Our liberal terms and generous trading proposition will interest you.
THEODORE LUCE, INC.,
Authorized Ford and Lincoln Dealers.
533 West 57th St., bet. 10th and 11th Avs.
Phone Columbus 7731 for demonstration.

FORD Coupe for sale, only gone 5,000 miles; good as new; reasonable. Call Caledonia 1711 for appointment.

GARDNER 1929 straight 8; snappy roadster; driven less than 5,000 miles; car must be inspected to be appreciated; $495; liberal terms; others. Wadsworth 9613.

HUDSON sedan, 5-passenger, clean as new; bring $325; this is a real bargain. Willys-Overland, Inc., Broadway at 50th St.

HUPMOBILE 1930 sedan, used 4,000 miles; if interested in new car, see this; $750; $200 down. Milligan, 1,622 Atlantic Av., Brooklyn.

LA SALLE 1929 SEDAN,
7-passenger, six wire wheels, fender wells; perfect condition; $1,545. Simons-Stewart Co., Inc., 1,745 Broadway, at 56th.

LINCOLN 1927 sport roadster, black, red wire wheels; de luxe equipment; excellent condition throughout. Theodore Luce, Inc., 525 West 57th St. Phone Columbus 1395.

LINCOLN JUDKINS COUPE, VALUE $5,600; purchased May, 1930; private owner; must be sold at a sacrifice. Cumberland 7574.

LINCOLN 1929 Dietrich convertible sedan. De luxe equipment; exceptional sacrifice.
REILLY & SCOTT, INC.,
136 West 52d. Circle 7625.

LINCOLN 1928 7-pass. Imperial Sedan, carefully driven; like new. Finance Warehouse, 255 West 67th. Endicott 5229.

LINCOLN sedan, 7-passenger, like new; mileage 5,600, $1,675; others. 1,872 B'way.

LINCOLN sedan, 1927, excellent condition, new tires. Dr. Firbass, 114 West 56th.

MARMON—ROOSEVELT.
MARMON '29, Model 78, Coll. Cpe..$1,150
MARMON '29, Model 78, Sedan.....$1,150
MARMON '29, Model 68, Coll. Cpe...$895
MARMON '29, Model 68, Coupe......$995
MARMON '29, Model 68, Sedan......$895
MARMON-ROOSEVELT '30 Sedan....$950
Above mentioned cars driven less than 3,500 miles. Motor, tires, upholstery and finish like new. Act quickly. See Mr. Cook, MARMON COMPANY, B'way at 64th St.

MERCEDES de luxe coupe, supercharger, condition perfect. Auburn-Cord Used Car Dept., 1,739 Broadway. Columbus 7191.

MINERVA exchanged 4 and 6 cylinder, chassis, cabriolets, town cars, sedans, from $200 to $1,500; wonderful opportunity.
MINERVA AUTOS, INC.,
247 Park Av. (46th). Wickersham 6780.

NASH "460" 1930 VICTORIA, $479
CASH and $53 monthly; 4-pass., practically a new car but with initial depreciation, and more, off; a very unusual opportunity; owner's forced sacrifice is your saving.
WARREN-NASH MOTOR CORPORATION,
Broadway at 58th St. Circle 5300.
Open Evenings.

NASH Ambassador, 1929 model, almost new; will sacrifice. The 88th Street Garage, 212 West 88th St.

OLDSMOBILE 1929 de luxe sedan painted robin egg blue, 6 wire wheels, 2 mounted on side in fender wells; $695; liberal terms; others. Wadsworth 9613.

PACKARDS.
SIXES AND EIGHTS.
OPEN AND CLOSED MODELS.
Inspection Invited.
PACKARD MOTOR CAR CO. OF N. Y.,
USED CAR DEPT.
Broadway at 61st St. Columbus 8900.
11th Av. and 54th. Columbus 8060.

PACKARDS.
FINEST SELECTION IN NEW YORK.
EVERY CONCEIVABLE MODEL.
PRICES AT THEIR LOWEST.
CHOATE, INC.,
1,763 B'way, at 57th. Entire bldg. Col. 2000.

PACKARD six-cylinder sedan for the person appreciating the quality, prestige and appearance of this famous make; this car is a real bargain, $750.
THE C. H. JENNINGS CORP.,
1,877 B'way (cor. 62d). Endicott 0300.

PACKARDS.
1930, all models.
REILLY & SCOTT, INC.,
136 West 52d. Circle 7625.

PACKARD late 1928 5-passenger sedan; sacrifice immediate $775; others. Wadsworth 5179.

PACKARD 1928 7-pass. sedan..........$965
PACKARD 1928 5-pass. sedan.......... 995
Simons-Stewart Co., Inc., 1,745 Broadway.

PACKARD eight, five passenger touring, model 645 (145-inch wheel base), 8,000 miles, but really exceptional condition. Inquire Scott & Tighe Garage, 153 West 54th St.

PACKARD 1930, model 745; enclosed drive limousine de luxe; mileage 1,600; opportunity new-car buyer. International, 1,890 Broadway.

PACKARD 8, 7-passenger, excellent throughout; reasonable. 349 West 54th. Circle 4321.

PACKARD 1929 Imperial Sedan, 7-pass., model 640; low mileage; carefully driven; cost $4,500; sacrifice $1,850. Endicott 5229.

PACKARD 6-26 de luxe 1929 sedan, mileage only 6,000; exceptional condition; $1,500 cash. Susquehanna 5777.

PACKARD, late 1928 de luxe model; perfect condition; $950 takes it. Kellogg 7679.

PACKARD big 8 D. L. sport roadster, $1,475. Bonded. 228 West 56th. Columbus 0673.

PIERCE-ARROW 1929 ROADSTER.
Low mileage; exceptional sacrifice.
REILLY & SCOTT, INC.,
136 West 52d. Circle 7625.

PIERCE-ARROW 1929 Limousine, wood wheels; de luxe equipped; like new. Theodore Luce, Inc., 525 West 57th St. Phone Columbus 1395.

REO 1929 Master Coupe...............$845
Simons-Stewart Co., Inc., 1,745 Broadway.

ROLLS-ROYCE PHANTOM, ALL ENCLOSED, IMPERIAL, PRACTICALLY NEW; MILEAGE LESS THAN 7,000; PRIVATELY OWNED. PHONE PLAZA 2550.

STEARNS Knights, all models. Stearns Sales-Service, 229 West 64th. Trafalgar 8800.

STUTZ "8" AA 5-pass. sedan..........$575
STUTZ "8" Challenger Fleetw'd town..$1,250
STUTZ "8" BB 4-pass. speedster......$1,575
STUTZ "8" BB 5-pass. de luxe sedan.$1,575
STUTZ "8" BB Weymann sedan.........$1,675
STUTZ "8" BB Holbrook trans. town..$2,150
All cars thoroughly recond. and guaranteed.
STUTZ N. Y. CO., INC., 1,880 B'WAY (62d).

WILLYS-KNIGHT 66B sedan, 1930; same as new; price only $1,400 with exceptionally easy terms if desired. Willys-Overland, Inc., Broadway at 50th St.

WILLYS-KNIGHT "66" convertible coupe; fine value at $650; terms. Willys-Overland, Inc., Broadway at 50th.

SAVE MONEY ON
NEARLY NEW
1930 BUICKS AND MARQUETTES.
MARQUETTE Roadster, "34"..........$725
MARQUETTE Coach, "30"...........$765
BUICK 5-pass. Sedan, "47"..........$1,145
BUICK 5-pass. Sedan de luxe, "57"..$1,495
BUICK Coun. Club Coupe d. l., "64C"..$1,595
BUICK 5-pass. Coupe de luxe, "68"..$1,695
MANY OTHERS. LIBERAL TERMS.
BRONX BUICK CO., INC.,
Only Authorized Buick Dealer in Bronx,
231 EAST 161ST ST.
Four Blocks East of Yankee Stadium.
JEROME 7741. JEROME 7742.
Open Evenings till 10 P. M.

TOWN CARS cheap; Loco 90, Pierce 80, Lincolns, Windsors; make offers; others. Jandorf, 21 West 62d. Open evenings.

HAVE $520 credit on Peerless car, want cash offer. K 165 Times.

IMPORTED MOTOR CARS, ALL MAKES. 37 West 65th. Endicott 3360.

Automobiles for Rent.

BUICKS, Chryslers, Fords, Marmons; drive yourself; as low as 10 cents per mile. Square, 70th and Broadway. Trafalgar 1188.

CADILLACS, Packards, Pierces; exclusive town cars, limousines; attractive season rates. Columbus 8525.

CADILLAC 7-passenger sedan, hourly, $3; monthly, $350; owner drives. Audubon 1936.

LINCOLNS and Packards by hour, day, week or month with courteous uniformed chauffeurs. Lincoln Private Renting Service, Inc., 42 West 62d St. Columbus 7929.

PACKARD, beautiful limousine; owner drives, willing go anywhere, any time. Isoldi, Wickersham 7881.

PACKARD 8, 1930, limousine, beautifully equipped, month trip; owner drives. Glenmore 3392.

PACKARDS for hire; hour, day, week, month; reliable chauffeurs; reasonable. Circle 4322.

Automobiles Wanted.

BUICK, Nash, Ford, Chevrolet, Chrysler sedan, coach or roadster wanted, 1928-1929; cash. Muller, 1,944 Atlantic Av., Brooklyn, near Ralph Av. Haddingway 8030-0290.

AUTOMOBILES wanted; highest prices; cash; quick action. 228 West 56th. Columbus 0673.

CARS WANTED—Highest prices; cash waiting. Roth Motor, 1,700 B'way. Circle 2490.

AUTOMOBILES WANTED—Highest prices. Cash. 255 West 67th. Endicott 5229.

Loans on Automobiles.

AUTOMOBILE ADVANCES.
Car remains in your possession.
12 months to pay.
MOTOR PLAN COMPANY,
250 West 57th. 4th floor, Room 105. Col. 8134.
Newark Br., 1,060 Broad St. Mitchel 5271.

AUTOMOBILE loans; oldest, largest company; lowest rates. Equity, 1,775 Broadway. Circle 8440.

SUBURBAN NEWS PICTURES
NEXT SUNDAY
The New York Times every Sunday issues four suburban rotogravure picture sections. Every reader who purchases a copy of The Times in these areas:
New Jersey—Staten Island
Westchester—Connecticut
Brooklyn—Queens—Long Island
Harlem—Bronx—Washington Heights
receives a 16-page rotogravure section containing 75 to 100 pictures of news events—sports, social happenings, &c., of local interest. Be sure to obtain your copy.
ORDER THE TIMES DELIVERED REGULARLY BY YOUR NEWSDEALER

The New York Times

Reg. U. S. Pat. Off.
"All the News That's Fit to Print."
Published Every Day in the Year by
THE NEW YORK TIMES COMPANY.
ADOLPH S. OCHS, President and Publisher.
B. C. Franck, Secretary.

WEDNESDAY, JULY 16, 1930.

OFFICES OF THE NEW YORK TIMES
NEW YORK CITY. Telephone Lackawanna 1000
Times Bldg....Times Sq. | Times Annex..229 W. 43d
Downtown..7 Beekman St. | Wall St.....165 Broadway
Harlem..137 W. 125th St. | Brooklyn...300 Wash. St.
Bronx....2855 Third Ave. | Fordham.120 E. Ford.Rd.

MINEOLA..Tel. Garden City 3605. 457 Franklin Av.
NEWARK..Tel. Mulberry 4-3900. 17-19 William St.
WHITE PLAINS.Tel. White Plains 5300. 36 Grand St.
WASHINGTON..News, Albee Bldg.; Advtg., Star Bldg.
BALTIMORE..Sun Building, Baltimore St. and Sun Sq.
CHICAGO.News, 435 N. Michigan; Bus., 360 N. Michigan
ST. LOUIS.Globe-Dem. Bldg.; DETROIT.Gen. Mot. Bldg.
BOSTON.18 Tremont St.; LOS ANGELES.Times Bldg.
SAN FRANCISCO.742 Market St.; SEATTLE.Stuart Bldg.
LONDON..News, Print. House Sq.; Bus., 8 Salisbury Sq.
PARIS..16 rue de la Paix; ROME..55 Via dell' Anima
BERLIN..Kochstrasse 28; BUDAPEST..29 Eotvos Ucca
VIENNA..8 Rosenbursenstr.; COPENHAGEN..Politiken
GENEVA.Villa Bon Abri; TOKYO.18 Yamashita-cho
MOSCOW..Bolshaya Ordinka 53; WARSAW..Warecka 7
BELGRADE.Skopljanska 18; BUENOS AIRES.deMayo 1144
BUCHAREST..Delivrancea, 24; JERUSALEM..Allenby
CAIRO..Sphinx Bldg.; MEXICO CITY..5 de Mayo Nº 1

2 cents Greater New York; 3 cents within 200 miles; 4 cents elsewhere except 7th and 8th postal zones; Sunday, 5 cents Manhattan, Bronx, Brooklyn; 10 cents elsewhere except 7th and 8th postal zones.
[Entered as second-class mail matter.]

SUBSCRIPTION RATES: UNITED STATES.

Edition.	1 Yr.	6 Mos.	3 Mos.	1 Mo.	2 Wks.	1 Wk.
D. & S.	$15.00	$7.50	$3.75	$1.25	$ .70	$ .40
Weekday	10.00	5.00	2.55	.85	.55	.35
Sunday	5.00	2.60	1.40	.50	.30	.20

United States Possessions and Territories, Canada, Cuba, Dominican Republic, Haiti, Mexico, Newfoundland, Spain and colonies, Central and South America, except British Honduras, British, French and Dutch Guiana.

Edition.	1 Yr.	6 Mos.	3 Mos.	1 Mo.
Daily and Sunday	$18.00	$9.00	$4.50	$1.50
Weekday	12.00	6.00	3.00	1.00
Sunday	6.00	3.00	1.50	.50

Other Foreign Countries.

Edition.	1 Yr.	6 Mos.	3 Mos.	1 Mo.
Daily and Sunday	$32.00	$16.00	$8.00	$2.75
Weekday	20.00	10.00	5.00	1.75
Sunday	12.00	6.00	3.00	1.00

ANNALIST (Fridays), a year, $7; Canada, $7.50; other countries, $8. Binder, 26 issues, $1.50.
THE NEW YORK TIMES BOOK REVIEW (weekly), a year, $2; Canada, $2.50; foreign, $3.
MID-WEEK PICTORIAL (weekly), United States, Canada, Mexico, Central and South America, a year, $4; other foreign countries, $5.50.
CURRENT HISTORY MAGAZINE (monthly), a year, $3; Canada, $3.75; foreign, $4.25. A copy, 25c.
THE NEW YORK TIMES INDEX—8 monthly pamphlets, 4 quarterly cumulative vols., $12; Annual Cumulative Index (rag paper), $25; Monthly, Quarterly, Annual Cumulative Indexes, $32.50.
THE NEW YORK TIMES rag paper edition for permanent preservation, daily and Sunday, cloth bound, 2 volumes per month, $170 per annum.

The Associated Press is exclusively entitled to use for republication of all news dispatches credited to it or not otherwise credited in this paper and local news of spontaneous origin published herein. Rights of republication of all other matter herein also reserved.

STALIN'S TACTICS.

Contrary to general expectation, the biennial congress of the Russian Communist party did not end in the expulsion of ALEXIS RYKOFF from the Political Bureau of the Central Committee. The outcome testifies more eloquently to the ascendency of JOSEPH STALIN than would have the dismissal of RYKOFF. When the Communists in convention one day howl down a man and almost the next day vote him back into office, it means that STALIN can with ease allay the storms he calls up, and holds the Communist party in the hollow of his hand.

The Communist party's "Politburo" of less than a dozen men is the real ruling body in Soviet Russia. It makes and unmakes policies and men. The retention of RYKOFF means that he will remain head of the Council of People's Commissars, the Soviet "Cabinet." Keeping TOMSKY and BUKHARIN in the larger but still influential Central Committee shows that to a certain extent STALIN does not object to the presence of an Opposition. The three men have formally recanted their "Right" heresies, but their penance is entirely tactical. If the course of events should justify these Right prodigals, there will be no difficulty in canceling their formal acts of contrition.

Why should STALIN choose to keep about him a group of men of whose conversion he is by no means sure? Because they are too small a minority to be a hindrance. At the same time they are an anchor to windward. If the high-pressure method of selling socialism to the Russian people produces results, the Right doubters can be ignored. If danger threatens, if the brakes must be clamped down sharp, the presence of a Right element in the Government makes it possible to call a halt or even to make an about-face with a minimum loss of consistency. With a little skill it can be made to appear that STALIN is always right, as in the case of the sharp retreat on the collectivization program last Spring. The fanatics whom STALIN so heartily denounced at that time had taken their cue from the STALIN who only three months before declared that the rich peasants must be exterminated. Had not the extreme policy brought the country near to a peasant uprising, STALIN would not have discovered his young men guilty of excesses.

That present conditions in Russia warrant STALIN in not putting all his eggs in the Left basket is manifest from the latest dispatches. The official figures are prismatic with successive triumphs for the Five-Year Plan, but there is no serious attempt to conceal the price which the Russian people are being made to pay. The shortage of food and commodities persists. It is a deficit due to causes that cannot be remedied by shooting drunken locomotive engineers who run food trains off the rails, or punishing officials responsible for the collapse of the food distribution system in Moscow. At bottom the régime of short rations is a necessary condition for the execution of the Government's industrial program. If popular endurance proves to be not unlimited, if the Rights are justified in protesting against excessive speed, the presence of a Right remnant will render it easier for STALIN to make the necessary adjustments.

CAHAN AND BALDWIN.

By a coincidence entirely unintended, THE TIMES published in a single issue yesterday interesting statements by Mr. ABRAHAM CAHAN, the veteran Socialist leader of this city, and STANLEY BALDWIN, head of the Conservative party in England. Each of them, as it happened, had very much the air of saying: "Times change and we change in them." The Englishman was talking on the general subject of democracy. It has already undergone a striking evolution in his time, and he counts upon the process to go on. It will be a process, he believes, of change without decay. Applications of the democratic principle may surprise and even shock those accustomed to the older ways, but the coming generation will easily adjust itself to them. In a similar manner, Mr. CAHAN, at the luncheon given in honor of his seventieth birthday, spoke with the utmost frankness of the successive revisions which the old Socialist program has undergone. Socialists still look up to their great man, KARL MARX, but they must not forget that he died nearly fifty years ago. They must, said Mr. CAHAN, "take cognizance of changes." He added, with delightful simplicity, "I am proud to be able to change." Perhaps Mr. BALDWIN does not take pride in his changes, but he makes them nevertheless.

The dynamic activities of Mr. CAHAN in the journalistic and intellectual life of the East Side of this city have long been known far beyond his immediate sphere. Many intelligent foreigners, not Socialists, when visiting New York have sought him out, and have found in his personality and his entourage something more stimulating, perhaps because it is so unusual, than almost any other phase of our communal life. Even old New Yorkers, often set in their ways or their prejudices, have taken knowledge of the work which Mr. CAHAN has done for so many years, and have been, on the whole, glad to think of him as a citizen not merely tolerated but admired. This is not because he has been a Socialist—and, in these days, Heaven it knoweth what that word may mean—but because his energy and appeals, though sometimes in his newspaper tinged with an unpleasant sensationalism, have stirred many to inquiry and social striving. Nor has he lived and labored all these years without gaining a flexibility of mind and breadth of view which enable him to take what comes with philosophic calm, and to look forward without too impetuous a demand that the Socialist millennium be brought to us while we wait.

Let no one think this an invidious comparison between Mr. CAHAN and STANLEY BALDWIN. Simply the opportunity of noticing how two men, poles asunder, learn the same lesson out of experience, was too inviting to be passed by. The essentials of the lesson are patience and tolerance, bating no jot of hope that in the future good causes will come to fruition. This is plainly the present creed of both men. They hold to general convictions, but have come to see that details must vary with environment and with the inevitable changes which the lapsing years and the newer thoughts of mankind carry with them as on the surface of an irresistible flood.

CAP'N BUTLER AND OTHERS.

At last the Massachusetts Republicans have found a leader, if they are not too proud-stomached to be led. WILLIAM MORGAN BUTLER went to Gloucester to explain why he was not elected Senator in 1926. He takes all the blame. It was because he "did not make a personal campaign." He forgot himself for the sake of the party. Preaching to the fishermen and the fish, whose emotional temperament is so familiar, he exalted himself, by implication, at the expense of his Wet competitor, EBEN DRAPER:

> You would select as the skipper of one of your fishing craft not a man of inexperience but a man of the largest experience and judgment and courage, to go down to the Banks to pursue the voyage amid the dangers of the deep.

O Captain Courageous! The marine effect at Gloucester may be guessed from the fact that the Sacred Codfish in Boston State House was taken with a flopping sickness and had to be removed to the aquarium. At Worcester Cap'n BUTLER was as sly as at Gloucester he was bold. He read a letter written in March, apparently to some constituent, by Senator WALSH, an expression of his private opinion that the possibility of repealing the Volstead law seemed very remote and that there had been "no change in public sentiment here in Washington" in regard to the repeal of the Eighteenth Amendment. Since the letter was written there has been a considerable change in Washington, and several Senators have shown their readiness to tack, as Cap'n BUTLER would say.

"Sentiment for repeal seems to be growing throughout the country," wrote Mr. WALSH, "but the movement has not had any effect here." It has since had effect "here." It has had a tremendous effect upon Republican leaders in Wet States. It is not surprising that Cap'n BUTLER is more disingenuous than could be fairly expected of a hero so intrepid. He exhibited this old letter to prove his theory that "all this talk about repeal is pure bunk." Nobody looks for immediate repeal, but the effort to tear the intruding and disturbing amendment out of the Constitution grows visibly more determined and more powerful. "Here in Washington" is subject to "there in the district."

Cap'n BUTLER is a hardy mariner, but he can't keep a log. The crew to which he recommends himself can't have forgotten that in 1928 Massachusetts voted by a majority of 283,000 to instruct the State Senators to ask Congress to repeal the Eighteenth Amendment. The candidates for the Democratic nomination for Senator are for repeal. Mr. DRAPER is for repeal. Cap'n BUTLER is the only would-be skipper who offers no ration of grog.

TRAFFIC RELIEF.

Closing of the Thirty-fourth Street crosstown elevated spur, soon to be removed, along with the news that the west side highway along the Hudson River front will be opened sooner than expected, shows that the city is at last making traffic relief effective. First came the extension of the Park Avenue ramp around the Grand Central. Equally important was the removal of the Forty-second Street elevated spur and of the Sixth Avenue elevated above Fifty-third Street. Then came the widening of Park Avenue, and now the first express highway from the downtown district and the clearing up of one of the most important crosstown arteries.

The removal of the Thirty-fourth Street elevated, however important, means following rather than establishing a precedent. But the building of the west side elevated highway is the first move toward a system which sooner or later will be of paramount importance in the city. Even though the demand to build an east side highway is not yet insistent, and the obstacles are perhaps even more than those which existed on the west side, the time will come when the city must have not only an east side artery but also one in the centre of the town and at least two main crosstown elevated highways.

The usefulness of Park Avenue since it has been widened and extended around both sides of the Grand Central has been felt by the entire midtown district. It is the only north and south bound street on which traffic is practically never blocked. As a result, most cars moving east of Central Park use Park Avenue for through runs, thus relieving much of the congestion on Madison and Fifth Avenues.

The Fifth Avenue Association, which has been sponsoring the west side elevated driveway, has long favored getting rid of street cars on Madison Avenue. This would do much to relieve traffic on Madison Avenue, which without the cars would be wide enough to carry a full load of traffic. The trouble comes from the delays caused by the constant stopping and by the slow movement of the trolleys. Madison Avenue offers an excellent example of the principle that crawling vehicles have the same effect on traffic as too narrow streets.

Borough President MILLER, who has striven long for the relief of traffic, has announced that, together with the early completion of the west side elevated driveway, work will be pushed on the widening of a number of streets. Among these are West End Avenue above Seventy-ninth Street, and Park Avenue above Eighty-sixth Street. In time the widening process will be extended still further, so that as much space as possible will be available for passing cars. If only the regulative branch of the city would prevent the streets from being used as garages, the constructive work of the Borough President would bring even greater relief.

ON ONE WESTERN FRONT.

In certain particulars the entry of former Senator GILBERT M. HITCHCOCK against Senator NORRIS in Nebraska has more elements of interest than any other local contest this year. Mr. NORRIS, the most conspicuous and consistent independent in politics since the death of Senator LA FOLLETTE, had decided upon retiring from public life because of what he considered the low estate to which it has fallen. Premature hoots of derision and joy from the regular Republican wing in Nebraska changed his mind. Since the Democratic party in that State has not amounted to much since the defeat of Mr. HITCHCOCK and the death of Mayor DAHLMAN of Omaha, Mr. NORRIS's decision was gloomily accepted by the Republican party stalwarts as meaning six more years for him. But Mr. HITCHCOCK's sudden candidacy changes the prospect. As an example of broken party lines the vote in Nebraska this year should be the most striking since 1912.

Mr. NORRIS, elected as a Republican, spoke and voted for ALFRED E. SMITH in 1928 because of his position on water power. He stumped Pennsylvania for former Secretary of Labor WILSON, the Democratic nominee for Senator in 1926. In the House he led the rules reform movement of 1910 which almost unseated Speaker CANNON and paved the way to Democratic success that year and in 1912. As Senator he has been a true, even ostentatious, independent. Because of Senator BORAH's inevitable regularity in election years, Mr. NORRIS is regarded as the real leader of the Senate Progressives. His private character is above reproach, and his personality is such as to endear him to most of his senatorial associates. He has fought the Farm Board, now so unpopular in the grain belts, aiming chiefly at its Nebraska member, former Governor MCKELVIE. He is a Dry who was willing to support a Wet for President because of what he considered a transcendent issue.

Mr. HITCHCOCK owns the most influential newspaper in Nebraska and is now a regular Democrat. He, with the late Senator UNDERWOOD, led the fight for the Versailles Treaty and the League Covenant, putting aside some of his own dissent in order to stand by the Democratic President who had made the treaty. On agricultural issues he is in a position to make a new record because they have grown acute since he left public life. He is perhaps more Wet than otherwise, but prospects are that this will be a minor issue in the Nebraska campaign. He cannot be more opposed to the tariff bill than Mr. NORRIS. So his chance for victory depends on the number of pro-Administration, anti-Norris Republicans who will cross the party fence and vote for him. Over against these will undoubtedly be found Democrats to vote for NORRIS. When the totals are tabulated the only thing either "Democratic" or "Republican" about them will be their labels.

PAYING FOR THE ROADS.

That New York State will soon be paying for new road construction entirely out of current income has been foreseen since the gasoline tax was adopted. Roads are paid for by State, county and town appropriations, and the Federal Government contributes to the cost of State highways. Receipts from the gasoline tax will, it is expected, do away with the need of bond issues. Nowhere are good roads more in demand than in Westchester. In 1930 the sum of $1,786,800 will be spent on highways, of which the State will pay $773,350, the county $381,850 and the town and city governments $631,600. Federal aid is given for important State highways. New York's share in the year July 1, 1929, to June 30, 1930, was $3,617,748.

The old plan of requiring local governments to pay for the building and maintenance of roads was abandoned in 1898, even before the days of motors. Rapid road extension and improvement could not be delayed. The Federal report to Mr. HOOVER's conference speaks of the large-scale program which the State of New York entered upon in 1905. A bond issue of $50,000,000 was authorized. Another of the same amount became necessary in 1912. It was seen that this method would not long suffice. Current funds had to be provided. The gasoline tax has been a great road-builder all over the country.

The mileage of New York roads was 80,107 on Jan. 1, 1929, of which 31,073 were improved. Of the latter, 11,044 were included in the State system and 20,029 in that of the town and county. There were then 49,043 unimproved roads, mainly in the country districts. Under a law signed by Governor ROOSEVELT in May, the poorer towns will receive on the average double the old State aid for their roads. They are gradually to be improved with better surfacing. In the future the pay-as-you-go plan will be in order in this State, and motorists will doubtless find, as has been the case in other States, that the gasoline tax is the fairest way of providing for most of the expense.

THE STATE'S OWN MEDICINES.

Nature has extensive laboratories hidden beneath the surface of the Saratoga Reservation, nearly two square miles in acreage, where medicines for some of the ills to which man is heir are compounded according to her own prescriptions and in greater quantities than elsewhere. Saratoga Springs has been in the past too much like the modern drug store, where non-medicinal attractions invite more customers than the chemicals. Until the State assumed control, some fifteen or more years ago, even the valuable medicinal waters were robbed of their healing qualities by the companies which laid down in the rocks, and which no synthetic chemistry could quite reproduce in like potency.

Future generations as well as our own should be grateful that these medicinal stores are now to be conserved for their highest uses. How precious they are is suggested by the report of one of the greatest European balneologists, Dr. HAERTE of the State Laboratory of Kissengen, that they are the greatest natural resources of their kind in the world. The plan of development by the State will be of "incalculable value to suffering human beings," whose sodium-calcium-potassium-magnesium bodies have need of the elements here available as if prepared for them from the pre-Cambrian period. The personnel of the seven-year Survey Commission, with Mr. GEORGE FOSTER PEABODY at its head, just appointed by the Governor, and the fund put at their command, give assurance that the potentialities of these springs will be realized to the fullest extent.

It will not be forgotten that Mr. BERNARD BARUCH, whose father before him long preached the gospel of hydrotherapy, had a leading part in bringing about the establishment of this commission, and it is to be hoped that on his return from Europe his active interest will continue. But there is a certain fitness in Mr. PEABODY'S taking the chairmanship, since he was among the first, with SPENCER TRASK and EDWARD M. SHEPARD, to urge the development, conservation and administration of these fountains of health. They do not induce forgetfulness, as the waters of Lethe, nor wash away avarice, as did the stream of Pactolus, nor assure salvation by their baptismal use; but they have in them such promise in kind as was given to those who first stepped into the Bethesdan pool after its waters were troubled. The commission has been given extraordinary powers, but they will not be abused in the hands of men devoted to the public's interest in its recovered springs of healing waters.

TOPICS OF THE TIMES.

Centenarians Fear No Contradiction. Any day may see our attention invited to the happy combination of the oldest man in the world who has sat longest on a flagpole, or eaten the largest number of hard-boiled eggs. This forecast is based on the theory that supercentenarians have been growing so common of late as to become no subject for astonishment.

Due, no doubt, to the excellent publicity won by ZARO AGHA of Istanbul, now on his way to this country to exhibit the ease with which he carries 156 years on his shoulders, rivals are appearing every day. Guantanamo, Cuba, announces the death of a woman 157 years old. In Angora there is a lady 163 years old. The Ural region in Russia has a male candidate 170 years old, and China, which has always been first by anywhere from a couple of millenniums to a couple of centuries, has an extant sage claiming 252 years.

The cool-headed modern statisticians point out that these extraordinary cases of longevity always happen to fall in countries with very imperfect birth registration. In Western Europe the Old Parrs similarly occur before the introduction of vital statistics. In modern census enumerations it frequently occurs that the number of persons between 85 and 90 is smaller than one might expect, while those over 90 are surprisingly common. The reason is that in the latter '80s vanity or poor memory begins to pile on the years. After 100, fancy rides free.

Making Juries Comfortable. When a Supreme Court justice sitting at White Plains informed the members of his jury that they might smoke, remove their coats, and even put their feet on the rail, he did much to alleviate both the austerity and the discomfort of the juryman's lot. This will probably not make many more eager to serve on juries in hot weather, but it should prove an immense relief to those who do.

Incidentally, members of the grand jury, in New York County at least, have long been privileged to smoke not only during their deliberations but during the questioning of witnesses by the District Attorney. The removing of coats has not been so habitual. But an amusing incident occurred during a recent hot wave. The District Attorney had not arrived, and several of the jurymen removed their coats. The foreman thought that this might be disrespectful to the State's officer, and the garments were resumed. A moment later entered the District Attorney—coatless.

One would like a careful report on the result of tobacco in the court room. Would the influence of My Lady Nicotine in the courts of a State not permitting the feminine sex in the jury box have an effect in determining the verdict? Permission to smoke should prevent that irascibility to which a smoker often succumbs when deprived of his pleasure. On the other hand, if there are non-smokers in the box they may be more or less annoyed. And will the innovation present new opportunities for the contending lawyers? A subtle reference to Metropolitan Mixture or Scratchless Cigarettes aimed at a hostile juror might determine a defendant's fate.

Sun Bathing Customs and Costumes. The Martian observer of our earthly foibles who suddenly discovered that at San Sebastian, Spain, after a long battle, the worshipers of the sun are now permitted to appear on portions of the beach "au naturel," must have chuckled to himself about the strangeness of the human creatures of this globe.

Turning his spyglass to the Long Island beaches, he would find regulations for bathing suits more generous this year (and the bathing suits more abbreviated) than last. In parts of Jersey ample covering is still required. Swinging the glass to Italy, he would find that men—if youthful and not too thick in the waistline—bathe freely in trunks alone. Further north more clothing is prescribed.

But up in the regions that lie on a level with Hudson Bay, bathing suits for either sex are unfashionable. In parts of Scandinavia and of Russia the man or woman appearing on a bathing beach in a New Jersey garb is regarded as overfinicky—or worse. Now, at last, bathing customs in the sunny southlands of Europe are approaching those of the north—at least in theory. Can it be that we too, combining as we do the racial strains of Russia, Scandinavia, Italy and Spain (among the undraped bathers), may gradually follow their example?

Do Fish Hear? The time-worn tale of the fisherman who, after reading the sign "Don't Fish Here," cast in his line imperturbably and muttered "Don't they?" is not plausible. Any angler will swear that fish have a fine sense of hearing. One of the first things a fisherman learns is to keep quiet so as not to scare the fish away.

A German scientist of Munich University states that fish can hear and distinguish such varied sounds as those made by an organ, guitar and tin whistle. His method was to associate sound and feeding time. After a little training his fish would come swimming to answer the dinner-bell, whether or not the food later appeared. If the fish's favorite food were associated with one noise, and an unsavory food with another, the fish would eagerly respond to the first sound and turn an unheeding ear, figuratively speaking, to the second.

This seems to prove that fishermen know their fish. Yet so eminent an authority as the director of the Zoo Aquarium in London maintains that none of the fish in his charge seem able to hear. He believes that a fish takes fright at the sight of an approaching fisherman rather than at any noise he may make. The man who hides behind a bush and thinks the fish can't see him is as credulous as an ostrich.

The only practical conclusion for the fisherman is to play safe by being both silent and unobtrusive. And even so it would be well to pray for luck.

EDUCATION IS NEEDED.

Federal Police Force Alone Will Not Curb Bolshevism.

To the Editor of The New York Times:

The United States is passing through a period of widespread business depression, with its consequent crime-breeding unemployment and mental restlessness. For this reason, Elihu Root's suggestion of a Federal police force to detect and prosecute anarchistic activities is timely and good.

But a Federal police force should be supplemented by a sincere educational campaign by employers against anarchistic propaganda in their own plants and industries.

American labor should be convinced that it is being fairly treated, and that to exchange work with responsible and experienced employers for wholly irresponsible national experiments in bolshevism under the guidance of a lot of fanatics will end in no work—and probably no food.

American labor now receives 55 per cent of the national income, and Russian bolshevism has not yet shown—and never will show—its workers any such profitable proportion. American capital, after paying for raw materials, rent, taxes, depreciation, repairs and other operating expenses, hardly averages 4 per cent on the risk of its money.

The place to attack anarchy is in the industrial plants, and the most effective way to attack it is by a sincere, determined and aggressive appeal to the intelligence and self-interest of the workers rather than by espionage, threats, imprisonment and deportation—although deportation, and plenty of it, will doubtless help a lot too.

But American capital and American labor must understand that it is to the best interest of both to work honestly and intelligently together as partners, not as mutually suspicious and grasping adversaries. American capital must convince its workers that they are getting their fair share of the fruits of their labor, and that they will get a larger share as partners of capital than as partners of communistic catastrophes.

Mr. Root's Federal police idea is good because it is at least a suggestion to do something; whereas most of us Americans just now, although we know we are in for tight times, seem inclined merely to sit at our desks and ask each other when business will brighten.

But the best way to offset propaganda is by more intelligent and more convincing counter-propaganda. The Russian disease spreads by telling labor why it should be discontented and rebellious. We Americans can counteract this by convincing our workers that they are more happy and fortunate than any other workers in the world.

RANULPH KINGSLEY.
New York, July 14, 1930.

A Question.

To the Editor of The New York Times:

The Farm Board has a grain corporation which is a good thing to have. But do not you think that what it really needs is a brain corporation? LEON CAMMEN.
New York, July 14, 1930.

THE CAPTIVE.

There is no turning back for him who goes
Down to the sea at seventeen or so;
The music of the sea that leaps and flows
In emerald tides will haunt him. He will go
Forever with the sunrise on his lips,
The purple dusk upon his brow, his ears
Throbbing with wings of gulls above the ships;
He will be a prisoner all his years.
Though full-blown moons may call, and he will yearn
For young breasts pale as oleanders are,
He must go on where darkening breakers turn
To silver fire beneath the Northern star.
Though he will beat on rocks eternally,
Forever he is captive of the sea.

DANIEL WHITEHEAD HICKY.

PENSIONS FOR VETERANS.

Assemblyman Cuvillier Expresses Views on Congress Action.

To the Editor of The New York Times:

A recent editorial in THE TIMES suggested that pension expenses might become a campaign issue in the Congressional election this Fall. You are correct in your assertion. The disabled veterans bill passed on the last day of Congress, at the request of President Hoover, is an insult to the disabled veteran who gave his all that this republican form of government may continue as a government of the people, by the people and for the people.

Yet Congress says to the disabled veteran: "You must be a pauper before the government you fought for will give you any aid. If you pay an income tax you do not require any support from the government." When did Congress say a pension for a soldier is compensation or contract between the government and the soldier; that in the event he is killed or injured in battle his wife or next of kin will receive compensation in the nature of a pension if they or he be dependent and a pauper?

Pension is a gratuity of emolument on the part of a grateful government because the soldier has offered his life in defense of his country. It is not based on the financial rating or standing of the soldier. If a veteran must be a pauper before he can receive aid from the government he fought to preserve, I am afraid it will affect the future of our army, navy, National Guard and Officers Reserve Corps; in case of war, I am sure the government will not be able to recruit a volunteer corporal's guard, because his government will not honor the donor of his life in defense of his country, and if injured in battle his government says to its defenders, "You must be a pauper before you can receive a pension."

Yet the great Empire State says to its old and good citizens who have reached the age of 70 years—and these citizens did not have to bear arms in the defense of the State of New York—"You are entitled to $50 a month for the balance of your natural life." It is estimated that 50,000 citizens of the State of New York will be affected by this beneficent law, and at the cost of $12,000,000 a year for the Old Age Pension Fund. Yet Congress says to the disabled veteran, "We are unable to give you more, because it will increase the tax burden of the people." If Congress is to measure the patriotism of the defenders of our country according to the tax yardstick, some day we will have no country to levy a tax to pension its pauper soldiers.

LOUIS A. CUVILLIER.
Albany, N. Y., July 11, 1930.

THE DECEDENT ESTATE LAW.

One May Still Devise Property Under the New Statute.

To the Editor of The New York Times:

For "H.'s" information in reference to the new decedent estate law, which goes into effect Sept. 1, 1930, it in no way curtails one's testamentary right to dispose of one's property. One still has the right to devise one's property. That is, one can always make a will and thus avoid the consequences of dying intestate. These new sections of the Statute of Descent and Distribution apply only in those instances in which a person dies intestate. (Dec. Est. Law 80, Matter of Eno, 196 A. D., 131; 187 N. Y. S., 756).

The view as taken by "H." is that which seldom occurs and must be classified as merely hypothetical. Generally the circumstances of an actual case are quite the reverse. A person of such means as the decedent in "H.'s" case would undoubtedly make provisions for her relations, if she saw fit so to do, by last will and testament.

The statute was enacted to aid those who often are surrounded by a class of grasping relatives whom the decedent feels that he must not offend by making a will and omitting any provision as to them. Consequently he lets the law take its course, and thus the conniving relatives are very much put out through no fault of their now deceased uncle or aunt, as the case may be.

I know that there has been much discussion and there certainly will be much more concerning this new enactment. All statutes of any consequence which effect such sharp changes in the general rules of law are always subjects for spirited controversy, and this is no exception.

S. BERNARD JOSEPHSON.
New York, July 10, 1930.

Fresh-Air Work Needs Funds.

To the Editor of The New York Times:

Have you glimpsed them on stifling Summer afternoons—the pallid little children of the tenements? In their ragged, makeshift bathing suits, one sees them trying to splash in the gutters when the hydrants flush the sizzling streets. No need to recall what country outings mean for them.

In our country centres we have room for 1,700, but only money enough as yet in our fresh-air fund for 900. The sum of $87.50 will take a family of five for two weeks; $17.50 provides a two weeks' vacation for some drooping little child; $8.75 means one week of happy days. Checks should be made payable to Eugene W. Stetson and mailed to the City Mission Society, 38 Bleecker Street.

L. ERNEST SUNDERLAND.
New York, July 9, 1930.

Nominating Owen D. Young.

To the Editor of The New York Times:

Instead of an international disarmament conference, an economic conference would be more in keeping with the necessities of the times, to remove the barriers to trade and international intercourse—in short, to cultivate a better understanding and to secure the good-will and the trade of the world.

With a man like Mr. Young at the head of our government there is the possibility of such an effort being made, as it is my understanding that he favors such measures.

Accordingly, I suggest the nomination of Owen D. Young for President of the United States in 1932.

WALTER S. VOSBURGH.
New Rochelle, N. Y., July 14, 1930.

CALLS FOR ECONOMY IN THE PHILIPPINES

Governor General Davis Tells Legislature World Conditions Demand Close Budget.

WOULD DIVERSIFY CROPS

He Recommends Airways to Connect the Islands and Changes in Law to Encourage Investments.

Special to The New York Times.

WASHINGTON, July 15.—Because the Philippines are suffering a business depression with the rest of the world Governor General Dwight W. Davis, at the convening of the insular Legislature in Manila today, called for a policy of strict economy in government expenditures and urged a program of economic development of the islands. Portions of his address were received by cable at the War Department.

Stating that in the past year he had visited forty of the forty-nine provinces, Mr. Davis said he had found everywhere a demand for improvements which money alone could give. Pointing out that funds could be obtained only by increasing the taxable wealth of the islands, he declared that "economic development is the most important problem of the Philippines."

Suggesting the desirability of encouraging capital to the islands, the Governor General denied that there was danger of exploitation by large investment units. There was more danger, he contended, of "a large number of small units controlling unnoticed the economic life of the country" than of a control being exercised by large units "which must necessarily work in the open, always subject to drastic regulations and control."

"Owing partly to typhoon destruction," he continued, "and the devastation by insects of our basic crops in certain localities, and due also partly to the war and to world-wide economic conditions, business affairs of the islands are somewhat depressed. The situation shows the soundness, in so far as agriculture is concerned, of diversification of crops, particularly as the principal products of the islands are of world-wide production.

Advises Diversifying Crops.

"It is economically unsound to increase the production of crops of which there is already a world overproduction, while neglecting other crops not now being produced here for which there is a world-wide demand. Fortunately, due almost entirely to our favored position with a protected market, the world-wide depression in agriculture is not as serious here as in many other countries. With the restoration of confidence I hope that the present depression will be only of short duration and that business and financial conditions will improve greatly in the near future."

In sounding a caution as to government finances Governor Davis said that "the outlook is depressing" and that great care should be used to assure a well-balanced budget for 1931. The present financial condition of the government, he asserted, was sound. Recalling that the cash balance at the end of 1929 was 10,000,000 pesos, he reported that on account of the general depression revenues had been decreasing, so that "the financial outlook for the coming year is not bright."

Up to and including May 31, 1930, he announced, revenue collections had fallen off over 11 per cent as compared with those of the same period in 1929, while the decrease in May was over 24.4 per cent. Although for the first three months of the year, he added, the collections were in excess of the total for the same period of 1929, "they are now going steadily downward."

Asks Official Cooperation.

He coupled with his appeal for economy a demand for the elimination of graft and a hope for the continuance of the cooperation he said he had received from all insular officials, including the Legislature.

Pointing to the need for public works, particularly good roads, he urged the development of airways to connect the islands.

"In these islands," he said, "the best means of passenger and mail transportation will soon be by air. I recommend that steps be taken to procure adequate landing fields in the principal centres of population and to encourage in every sound way those considering the investment of capital in this new form of transportation."

Among other recommendations for legislative action were the passage of measures to authorize the merger or consolidation of corporations, to provide for the disposition of reclaimed lands, to amend the insurance law, to exempt from the sales tax merchandise imported for reshipment, to exempt from the normal income tax corporation dividends, to permit investment in more than one mining or agricultural corporation and to aid local industry by permitting cattle breeders to own or lease large areas for cattle raising.

YOUNG ESSAYISTS HONORED

Two Winners of Brooks-Bright Contest Guests at Luncheon.

Two winners of Brooks-Bright Foundation scholarships for high school pupils were guests of honor yesterday at a luncheon given at the Hotel Biltmore. They submitted the prize-winning essays in contests held last year for discussions of international topics sponsored by the foundation, which was organized in 1923 by Mrs. Florence Brooks-Aten to promote world-wide education. They were Stanley Elliott, 18 years old, of West Linn, Ore., American winner, and Harvey Vivian, 18, of London, England, British winner.

Elliott returned on Saturday from a year's freshman course at the University of Bristol in England, which the foundation has awarded to him. He will go to the University of Oregon. Vivian has just completed the freshman year at Princeton under the same plan and intends to go to Oxford.

John E. Fanshawe, director general of the society, who presided, said 126,000 essays had been received this year from forty-seven States. The results will be announced later.

McADOO WRITES MEMOIRS.

Observations on War-Time Capital Are Expected in the Book.

SANTA BARBARA, Cal., July 15 (AP).—William Gibbs McAdoo, Secretary of the Treasury and Director General of Railroads in the Wilson Administration, is writing his memoirs. This was revealed today at his home here.

Observations on war-time Washington are expected to form a part of the work.

DR. LEOPOLD AUER DIES IN DRESDEN

Famous Violinist and Teacher of New York Is Victim of Pneumonia at 85.

SOLOIST TO THREE CZARS

Taught Jascha Heifetz, Mischa Elman, Efrem Zimbalist and Other Great Violinists.

Wireless to THE NEW YORK TIMES.

DRESDEN, Saxony, July 15.—Dr. Leopold Auer of New York, famous violinist, died today at Dr. Weidner's sanatorium at Dresden-Loschwitz, where he had been suffering from pneumonia for several days. His wife, who was with him until the last moment and who only last night expressed confidence that the patient would survive his attack of chills and fever, declared today that his weakened body and heart apparently had been unable to overcome the crisis, which had not been expected until several days later. Dr. Auer, who had owned a house at Loschwitz before settling permanently in New York, visited Weidner's sanatorium every few years to seek relief from his ailments. His widow expects to return to New York after the funeral to settle her affairs, after which she will probably return to Germany for good.

Friend of Rubinstein.

Leopold Auer was born at Veszprim, Hungary, June 9, 1845. In early youth he began the study of the violin with Khonetol at Budapest; then with Jacob Dont at Vienna, where he took first prize at the conservatory, and finally with the celebrated Joachim at Hanover, Germany, from 1861 to 1866. On Joachim's recommendation the youthful virtuoso made his début at the Gewandthaus Concerts in Leipzig, where he achieved a success that assured his future as one of the outstanding violinists of the day. He toured many countries, appearing in London and other capitals.

About this time he met Anton Rubinstein. A close friendship developed with the famous composer and pianist, who was then director of the Imperial Conservatory of St. Petersburg. Through Rubinstein's influence Auer was called to this institution in 1869 as professor of violin to succeed Henri Wieniawski. He did not leave Russia for many years, becoming in 1883 a Russian subject. He received among many other honors the title and office of soloist to the Czar's court, a post he held under the reigns of three Emperors, Alexander II, Alexander III and Nicholas II. He was active in all fields of music in the brilliant Russian capital, founding the first important string quartet with the famous Davidoff and holding the post of concert director of the Imperial Russian Society of Music founded by Rubinstein. During these years he was an intimate associate of many celebrated composers and writers, including Tchaikovsky, Rimsky-Korsakoff and Glazunoff.

Came Here in 1918.

Following the outbreak of the war and the consequent closing of the conservatory Dr. Auer spent some time in the Scandinavian countries, giving recitals in Stockholm, Bergen, Copenhagen and Christiania. For many years, as a result of the success of some of his famous pupils in the United States, Auer had wished to cross the Atlantic. The conditions in Europe decided him to indulge this old desire, and early in 1918 he arrived in New York, where he was immediately warmly received by former pupils and a host of other friends in the musical world. He was besieged with requests from young violinists to be taken as students and soon he was giving lessons to six or eight talented pupils daily.

In 1924 he married Mme. Bogutska-Stein, who for many years had been his assistant and accompanist. He had been divorced earlier in the same year from his first wife, Nadine Pelikan of Petrograd. In March, 1924, he gave his first American recital in Carnegie Hall. His residence was at 325 West End Avenue.

A gala concert in honor of Dr. Auer's 80th birthday took place on April 28, 1925, in Carnegie Hall, with five celebrated musicians joining to do him honor. They were his pupils Heifetz and Zimbalist, together with Ossip Gabrilowitsch, Josef Hofmann and Sergei Rachmaninoff. The veteran musician appeared on that occasion as soloist in Tchaikovsky's "Melodie" and Brahms's "Hungarian Dance," receiving an ovation from a vast audience.

Became U. S. Citizen at 81.

The last years of Dr. Auer were spent in comparative peace after a life of strenuous activity as a concert violinist and teacher. Since Nov. 8, 1926, when, at the age of 81, he received his final papers as an American citizen, he had devoted his time to serving as a private teacher and as a faculty member of the Institute of Musical Art in this city and the Curtis School of Music in Philadelphia.

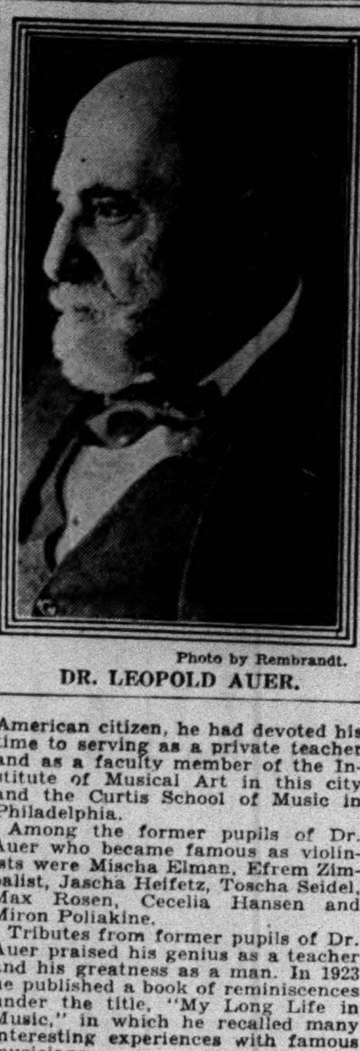

Photo by Rembrandt.
DR. LEOPOLD AUER.

Among the former pupils of Dr. Auer who became famous as violinists were Mischa Elman, Efrem Zimbalist, Jascha Heifetz, Toscha Seidel, Max Rosen, Cecelia Hansen and Miron Poliakine.

Tributes from former pupils of Dr. Auer praised his genius as a teacher and his greatness as a man. In 1923 he published a book of reminiscences under the title, "My Long Life in Music," in which he recalled many interesting experiences with famous musicians.

A few years after settling in America Dr. Auer said in an interview that he felt he was entering upon a fresh phase of his career.

"I am happy, and have many dear friends in America," he said, "and I think I am enjoying the sunrise of a very great day for American music. From Russia and America will come the great music of the future. These countries are the youngest in art, and my sympathies and beliefs are always with youth."

RANDOLPH PURDY DIES; BROKERAGE PARTNER

Active Member of Stout & Co. for Many Years Was 79 Years Old —Veteran of 7th Regiment.

Randolph Foster Purdy of 157 East Seventy-second Street, a special partner in the Stock Exchange firm of Stout & Co., 25 Broad Street, died here Monday in his seventy-ninth year. Services will be held in the Madison Avenue Methodist Episcopal Church, Madison Avenue and Sixtieth Street, at 10:30 A. M. tomorrow.

Mr. Purdy was born in New York City on Aug. 1, 1851, a son of Dr. Alfred S. and Anne Sandford Purdy. After attending the Columbia Grammar School and Public School 40 he entered the College of the City of New York, graduating in 1873. He was an active member of Stout & Co. for many years before he became a special partner and lessened his business activities. He was a veteran of the Engineer Corps and Company K of the Seventh Regiment, a member of the Chi Psi fraternity and the Metropolitan and City Midday Clubs.

THOMAS W. McARTHUR.

Prominent Glens Falls Attorney Dies of Heart Disease at 71.

Special to The New York Times.

GLENS FALLS, N. Y., July 15.—Thomas W. McArthur, prominent Glens Falls attorney, died late last night at the age of 71. Death was attributed to heart disease.

Mr. McArthur was admitted to the bar in 1886. He was born in Putnam, N. J., March 14, 1860. Besides his wife, Mrs. Jean B. Pesinger McArthur, Mr. McArthur is survived by one daughter, Miss Ruth L. McArthur of New York, and a brother, John McArthur of Putnam.

Aloysius G. Duley.

Special to The New York Times.

PORT JERVIS, July 15.—Aloysius G. Duley, telegrapher of the Erie Railroad, who dispatched trains for more than fifty years, died last night at his home here. He was born in Matamoras, Pa., about sixty-seven years ago.

Frederick Keen Dies at Work.

Frederick Keen, 55 years old, of 149 West Eightieth Street, died yesterday morning of heart disease while he was at work behind the counter at 752 Fifth Avenue, where he had been employed for several years as a salesman.

Mrs. De Lisle S. Green.

Mrs. Annie L. Green, widow of De Lisle S. Green, who was a former custodian of the Kings County Court House, died on Monday at the home of her sister, 412 Tenth Street, Brooklyn. She was born in Brooklyn 68 years ago.

NEW LAWYERS' GROUP PLANS COURT SCRUTINY

County Association Appoints Judiciary Committee to Aid Other Groups.

Changes and reappointments in committees of the New York County Lawyers Association for 1930 were announced yesterday by Henry W. Taft, president of the organization. The most important changes were in the judiciary committee. Plans for cooperation of this committee and the committee on criminal courts of the lawyers' association with similar committees of the Bar Association in matters affecting administration of justice and the selection of candidates for the judiciary, are under consideration, Mr. Taft said.

Frank L. Polk is chairman of the judiciary committee and the following new members have been added to the group: William C. Breed, former president of the State Bar Association; Judge James A. Delehanty, Robert C. Morris, De Lancey Nicoll, Bernard S. Deustch, George Z. Medalie, Peter R. Gatens.

Many of the chairmen whose services to the association and to the public have won distinction have been reappointed, including Charles A. Boston of the committee on professional ethics; Julius Henry Cohen, committee on unlawful practice of the law; Manfred W. Ehrich, committee on legislation and law reform; Franklin Nevius, committee on practice and procedure in the Supreme Court; Selden Bacon, library committee, and Benjamin F. Spellman, committee on practice and procedure in the municipal court.

Other appointments as committee chairmen include Charles J. Hardy, finance; DeCoursey Fales, house; Elisha K. Camp, membership; Charles A. Riegelman, discipline; George A. Spiegelberg, legal education; Harold R. Medina, bar admissions; Emilie M. Bullowa, American citizenship; Ex-President William Nelson Cromwell, meetings; James A. O'Gorman Jr., hospitality; Murray Hulbert, court houses and court rooms.

Also Francis L. Kohlman, committee on Federal courts and procedure; Arthur T. O'Leary, practice and procedure in the Surrogates' Court; James Marshall, practice and procedure in the city court; Herbert R. Limburg, criminal courts and procedure; Moses H. Grossman, arbitration and conciliation; W. Randolph Montgomery, bankruptcy; Henry D. Williams, patents and trademarks; Anna W. Hochfelder, employment; Clarence Bonynge, gratuity fund; Charles A. Brodek, memorials.

Tampico Barbers Out on Strike.

TAMPICO, Mexico, July 15 (AP).—The barbers of Tampico are on strike and red and black flags were hanging today over the doors of all the barber shops while the men of the city went unshaved. The strike was called because the shop proprietors refused to sign a labor contract. The case has been referred to the government court of arbitration for settlement.

R. SCHILDKRAUT DIES FROM HEART ATTACK

Noted Stage and Screen Actor Succumbs at Son's Home in Hollywood.

HAD PLAYED IN 3 LANGUAGES

Performed Leading Roles in Berlin, on Yiddish Stage and in English Here and in Talkies.

Special to The New York Times.

HOLLYWOOD, Cal., July 15.—Rudolph Schildkraut, noted character actor of the stage and screen, on two continents and in three languages, died at 2:45 A. M. today after suffering a severe attack of heart disease while at work yesterday at the Radio-Keith-Orpheum studio.

He left a wife, Mrs. Erma Schildkraut, and a son, Joseph, whose fame as an actor rivals that of his father.

After his attack, the "grand old man" was removed to his son's home and apparently rallied well. It was his second serious attack in a year. He received friends last night who entertained him with songs and instrumental music and he joined in the spirit of merry-making, masking his serious condition in good trouper fashion.

Mr. Schildkraut was so improved that his son went to a show, returning home about 10:30 P. M. He sat up with his father about thirty minutes and then retired.

Laemmle Eulogizes His Art.

Carl Laemmle, who brought Mr. Schildkraut to the Hollywood movie colony, was deeply moved by the veteran's death and said:

"Schildkraut was the last of a titanic school of actors. He was in a class apart, a great scholar, one of the most human men I have ever known, and his passing will be mourned around the world. His work will never die. The motion pictures which have recorded his genius should be an inspiration to men who hope to attain true greatness on the stage or screen. Schildkraut earned his place among the real immortals of the theatre."

Mr. Schildkraut wrote and spoke fluently five languages, and read classical Latin and Greek. He obtained his United States citizenship papers last year.

Was Once Leading Man in Berlin.

Rudolph Schildkraut, who had devoted the last four years to appearing in motion pictures on the West Coast, attained his first fame in the Jewish theatres in Europe, and, before the decline of the Jewish theatre in New York, repeated his foreign triumphs in the east side theatres here. Before leaving for California in 1926, he organized the Jewish Dramatic Society, in whose productions he played at the Schildkraut Theatre in 180th Street, the Bronx. These marked his last performances in the legitimate theatre. One of the Broadway plays in which he appeared most recently was "The Mongrel," adapted by Elmer Rice from Hermann L. Bahr's drama, and produced at the Longacre Theatre in December, 1924.

Mr. Schildkraut, the father of Joseph Schildkraut, stage and screen actor, was born in Wallachia sixty-five years ago. After his education in Austria and Rumania, he was trained in the school of Continental repertory and later was featured abroad in comic opera and classical drama. Before his first visit to this country, in 1911, he was a leading man at the Deutsches Theater in Berlin and in other German houses. He was virtually unknown here until the next year, when the presence in New York of Max Reinhardt's "Sumurun" company disclosed the fact that Schildkraut, then playing at Thomashefsky's People's Theatre in the Bowery, had starred in "Sumurun" in Berlin under Reinhardt's management. The actor, it was said, had left Reinhardt's company as the result of "a mild disagreement" with the famous régisseur.

Schildkraut's first American appearances were made as a guest star at Gustav Amberg's Irving Place Theatre, where he continued his career as a German-speaking actor in a number of modern comedies and in several Shakespearean parts, among which his outstanding work was in the rôles of Shylock and King Lear.

Scored Triumph as Shylock.

In the season of 1912 the actor went under the direction of Mr. Thomashefsky at the People's Theatre to appear in a large repertory of plays. Having gone back to the Yiddish stage, he acted also at Kessler's Theatre on the Bowery and at Sarah Adler's Novelty Theatre in Brooklyn. His son, Joseph Schildkraut, who was then 16 years old, was at that time attending the American Academy of Dramatic Arts.

Mr. Schildkraut returned to Germany after his first visit here, but came to the United States again in 1920 after making a series of motion pictures for Ufa, the German film company. As the star of the Jewish Art Theatre he appeared in August, 1920, in "Silent Forces" at the Garden Theatre, and three months later as Shylock in "The Merchant of Venice." His characterization in the latter play, which was presented in Yiddish, received the highest praise and was termed by David Belasco "the most human Shylock I have seen in all the years of my career."

Schildkraut's English-speaking début was made in December, 1922, at the Provincetown Theatre in "The God of Vengeance," by Sholem Ash, a play in which Schildkraut had often appeared on the Yiddish stage. Although the play had been presented without interference in several Jewish theatres on the east side, it was raided by the police in May, 1923, at the Apollo Theatre on the ground that it was an immoral drama. Mr. Schildkraut, with eleven other members of the cast and two managers, was indicted and later convicted in General Sessions before Judge McIntyre. Mr. Schildkraut and Harry Weinberger, who had taken over the production, were each fined $200. The verdict was upheld in June, 1924, by the Appellate Division, but the next year a new trial was ordered by the Court of Appeals at Albany, and in April, 1926, Judge McIntyre, who originally tried the case, dismissed the indictments on the recommendation of Assistant District Attorney Wallace.

Among the motion pictures in which Mr. Schildkraut played were "The King of Kings" and "Young April," in both of which he appeared with his son, Joseph, and "A Ship Comes In," "The Main Event," "The Country Doctor," "Christina" and "Pals in Paradise." In the cinema he was cast largely in character rôles.

William Cooper.

William Cooper, a charter member of Stella Masonic Lodge, organized fifty-five years ago, died on Monday at his home, 230 St. James Place, Brooklyn. He was 92 years old.

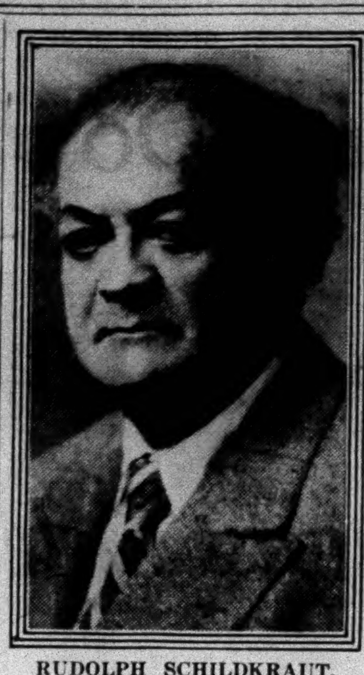

RUDOLPH SCHILDKRAUT.

ALICE E. IVES DEAD; PLAYWRIGHT OF '90S

Author of 9 Plays and 11 One-Act Sketches Is Best Known for 'The Village Postmaster.'

HIT PLAYED 217 TIMES

Also Wrote 'The Great Brooklyn Handicap,' 'The Woman and the World' and 'Deborah.'

The death of Miss Alice E. Ives, playwright, was announced yesterday. She was the author of nine plays and eleven one-act sketches. Most of them, including the very successful "The Village Postmaster," were produced a generation ago.

Coming to New York from Detroit in 1890, Miss Ives worked on the staff of The Recorder for three years, then seven years with The New York Art Amateur, also doing free-lance work for The World, Press and Herald. She had been writing plays during this period, and for two years Frederick Paulding and Maida Cragin acted in her "Lorine" on tour. "The Village Postmaster," a picture of New England life, produced here in 1896, ran for 217 performances, a phenomenal run for those days. It was presented in the South as recently as last year, and has often been seen in stock throughout the United States.

Other plays by Miss Ives were "The Great Brooklyn Handicap," "Odd Miss Podd," "Deborah," given at the Princess Theatre four years ago, and "The Woman and the World." Miss Ives was the first president of the Woman's Playwright Society, now dissolved, and a former vice president of the Society of Dramatic Authors.

DR. ANSBACHER DEAD; AIDED CHILD HEALTH

Was Active in Campaign of the Board of Health to Combat Diphtheria in Schools.

Dr. Samuel L. Ansbacher, assistant director of the Bureau of Child Hygiene of the Department of Health, died suddenly of heart disease late Monday night at his home, 801 West End Avenue. He was in his fifty-seventh year. Funeral services will be held this afternoon at 2 o'clock at the West End Funeral Parlors, Ninety-first Street and Amsterdam Avenue.

Dr. Ansbacher was born in Yonkers, N. Y., on March 8, 1874, and attended old P. S. 83 in Harlem before entering the College of the City of New York, from which he graduated in 1893. He received his medical degree from the College of Physicians and Surgeons in 1896. After studying in Europe at Munich, he returned to this city and entered general practice.

In 1906, Dr. Ansbacher joined the Department of Health and had been connected with it ever since. He had been particularly active and interested in the anti-diphtheria campaign carried on in the public schools of the city, and had been one of the prime movers in the drive since it was started.

He was a member of the American Medical Society, the Harlem Medical Association, and the Empire City Masonic Lodge. His widow, Mrs. Anita Ansbacher, a daughter, Ruth, and a son, Leon, survive.

DR. EDWARD A. DOOLEY.

Physician at the Empire City Race Track Dies Suddenly in Yonkers.

Dr. Edward A. Dooley, a well-known physician of Yonkers, died suddenly today at his home, 161 Nepperhan Avenue, of heart disease.

He was born in Hoosick Falls, N. Y., 61 years ago and was graduated from St. Francis Xavier College and Bellevue Medical College. He moved to Yonkers in 1900 to become attached to St. John's Hospital. He belonged to the Yonkers Academy of Medicine. He was physician at the Empire City race track. He left three sisters.

Merton Eggleston.

Special to The New York Times.

PORT JERVIS, July 15.—Funeral services were held today for Merton Eggleston, who for thirty years was station agent here for the Ontario & Western Railroad. He died in St. Francis Hospital on Sunday. He was born in McDonough, N. Y., fifty-six years ago. At one time he was a trustee of the Port Jervis Board of Education. Mr. Eggleston, who was a widower, left two children.

Alexis T. Wilstrup.

Alexis T. Wilstrup of 337 East Forty-first Street, a clerk in the Circulation Department of THE NEW YORK TIMES for the last twenty-three years, died on Monday evening in the Dover General Hospital, Dover, N. J. He was 64 years old. His last known relative died in Denmark last year.

Lawrence J. McNamara.

ST. LOUIS, July 15 (AP).—Lawrence J. McNamara, St. Louis plumbing contractor and past president of the National Association of Master Plumbers, died of heart disease at his home here today. He was 68 years old.

EDMUND HUYCK DIES; A WOOLEN LEADER

Was on War Industries Board in 1918 and on State Housing Commission in 1914.

AIDED STATE ON INSURANCE

Advised on Compensation Fund—Was Bank Director and Trustee—Headed Chamber of Commerce.

Special to The New York Times.

ALBANY, N. Y., July 15.—Edmund Niles Huyck, one of Albany's best known business men and philanthropists, died at his Summer home in Rensselaerville. He was president of the Huyck Company, the Kenwood Mills, Ltd., of Arnprior, Ont.; a director of the National Commercial Bank of Albany and a trustee of the Albany County Savings Bank. In 1914 he was a member of the State Housing Commission. He was also on the War Industries Board in 1918 and advisory commissioner of the State Fund for Compensation Insurance.

Mr. Huyck was first president of the reorganized Chamber of Commerce of Albany; president of the Albany Medical College and president of the board of governors of Union College.

Mr. Huyck was born in Rensselaerville sixty-four years ago and was a son of the late Francis Conklin Huyck and Emily Harriet Niles. He was graduated from Albany Academy in 1884, entering his father's woolen mills. He was in charge of these mills for several years following the death of his father and brought them up to a high standard of efficiency. The plant is now one of the largest in the country making paper makers' felts.

Mr. Huyck wrote "Establishment Funds and Universal Health Insurance," "Industrial Medicine and Health Insurance" and "Elimination of Preventable Sickness." His clubs included the University and Century of New York City. Funeral services will be held at 3 P. M. Thursday in the Presbyterian Church of Rensselaerville.

CHESTON SIMMONS SR., STOCK BROKER, DIES

Exchange Member for 37 Years Retired a Year Ago—Was Boating Enthusiast.

Special to The New York Times.

RED BANK, N. J., July 15.—Cheston Simmons Sr., a partner in the firm of Simmons & Slade, bankers and brokers, 5 Nassau Street, Manhattan, and for thirty-seven years a member of the New York Stock Exchange, died of heart disease early this morning at his home, Orchard Pines Farm, Shrewsbury Avenue, Shrewsbury, N. J. He was born in New York sixty-one years ago and had lived in Shrewsbury for twenty years.

Mr. Simmons retired from active participation in his firm on June 20, 1929, transferring his exchange seat on the Stock Exchange to his son, Cheston Simmons Jr. He was a graduate of Columbia University and a sportsman, being interested particularly in boating. He was a member of the Monmouth Beach and Rumson Country Clubs.

WILLIAM E. CONNELLEY.

Kansas Historian, Authority on Indian Languages, Dies at 75.

TOPEKA, Kan., July 15 (AP).—William Elsey Connelley, secretary of the Kansas Historical Society, died here today. He was 75 years old.

Largely self-educated, Mr. Connelley had been an oil man, a wholesale lumber merchant and a banker before he turned his attention to the writing of American history about thirty years ago. Since then he has published a dozen books, among them five-volume histories of Kansas and Kentucky, "Wyandotte Folk-Lore," "Quantrill and the Border Wars" and a "Life of preston B. Plumb."

He prepared the only vocabulary ever written of the Wyando the language, and he made researches in the language and history of the Delawares and Shawnees. He owned a valuable collection of manuscripts relating to the North American Indians, to Kentucky and the West.

In the paragraph under his name in "Who's Who" it is also stated that he "wrote the call for the first meeting of oil men in Kansas, January, 1905, which resulted in the organization of the Kansas Oil Producers' Association, and began the crusade against the Standard Oil Company, which resulted in the dissolution of that corporation by the Supreme Court of the United States."

ROBERT MURRAY DIES.

President of Warrensburg 40 Years —Postmaster 28 Years.

Special to The New York Times.

WARRENSBURG, N. Y., July 15.—Robert Murray, President of Warrensburg for forty years and Postmaster for twenty-eight years, died this afternoon. His age was 71.

He was born on May 5, 1859, at Remsen, N. Y., and moved to Warrensburg in 1890. He served as Postmaster under McKinley, Roosevelt and Taft, retiring in 1913, when Scott B. Smith was named by President Wilson. In 1921 President Harding appointed Mr. Murray, and four years later President Coolidge reappointed him.

Lawrence Leslie, Actor, Dies.

Lawrence Leslie, 22 yeears old, who appeared in several Broadway shows, died last night in his home at 237 East Twentieth Street after several weeks' illness. He was to have assumed the lead rôle in "The Last Mile" on June 2, but illness prevented. Leslie was born in New York, the son of Charles and Mrs. Helen Leslie. He attended the Collegiate School and the American Academy of Dramatic Art.

George Hand Bishop.

Special to The New York Times.

NEW HAVEN, Conn., July 15.—A telegram today announced the death in Los Angeles of George Hand Bishop, for many years a member of the firm of Peck & Bishop of this city.

Dr. Charles Channing Allen.

KANSAS CITY, Mo., July 15 (AP).—Dr. Charles Channing Allen, Dean Emeritus of the Kansas City Western Dental College, died here today. He was 68 years of age.

BISHOP DE LA MORA OF MEXICO IS DEAD

Champion of Catholic Cause Returned From Self-Imposed Exile a Year Ago.

Special Cable to THE NEW YORK TIMES.

MEXICO CITY, July 15.—During the past week Mexico has lost two of her best-known Catholic prelates. The first to die was Mgr. Francisco Urango y Saenz, Bishop of Cuernavaca, and the second death occurred yesterday when Bishop Miguel M. de la Mora, Bishop of San Louis Potosi, succumbed to paralysis, with which he was stricken on June 28.

In the thirty-three dioceses in Mexico there are now two vacancies to be filled by the Vatican.

MEXICO CITY, July 15 (AP).—Bishop de la Mora was in his fifty-seventh year. His rank in Mexico was that of Archbishop, although hundreds of persons with whom he had come into contact in a three-year self-enforced exile during religious troubles, starting in 1926, knew him best as the Bishop of San Luis Potosi.

He was for many years a conspicuous champion of the rights of Catholics. He was accused in 1917 of conspiracy against the government and his arrest stirred members of his faith all over the world. President Wilson appealed to President Carranza in his behalf, and Pope Benedict appealed for his release.

He took part in the defense of Catholics after the killing of General Obregon, denying that his coreligionists officially had anything to do with the assassination. He came out of hiding to make the denials. He returned to San Luis Potosi last August and lived to see amicable measures taken between the government and the Church in Mexico.

Miss Elizabeth Gallagher.

Special to The New York Times.

PLAINFIELD, N. J., July 15.—Miss Elizabeth Gallagher, a native of Dunmore, Pa., where she was formerly a school teacher for forty years, died last night at the home here of her sister, Mrs. James Gavin, where she had lived for ten years. She leaves two other sisters and two brothers.

Engagements

MEIDEN—PINKUS—Mr. and Mrs. Louis Pinkus of 302 Avenue M, Brooklyn, announce the engagement of their daughter, Rose, to Mr. Mac Meiden of 1,973 70th St., Brooklyn.

Marriages

RHINELANDER—TEMPLETON—On Tuesday, July 15, at the Cathedral of St. John the Divine, New York City, by the Right Rev. Philip Mercer Rhinelander, Frederic William Rhinelander 2d to Constance Templeton, daughter of Mr. and Mrs. Walter Breakenridge Templeton of Hinsdale, Ill.

Deaths

Ansbacher, Samuel L.	Mallory, Maria L. D.
Ball, Mary E.	Mantz, Ellen J.
Banghart, Margaret	Marks, Maggie
Barnet, Sara	Morton, Alletta
Byrnes, Mary E.	Moss, Elizabeth G. L.
Carroll, Mary	Nisbet, Fannie Britton
Chalmers, Mary A.	Pool, Clara L.
Chapin, John E.	Pulitzer, Margaretta
Churchman, A. B.	Purdy, Randolph F.
Cooper, William	Reynolds, Louis P.
Dee, Jessie L.	Scully, Margaret C.
Deitz, Louis	Silkman, Mary O.
Dolan, Harriet M.	Simmons, Cheston
Galvin, Charles M.	Simon, Bertha
Goldstein, Paulina	Slosson, Agnes B.
Good, Robert C. Jr.	Solomon, Ira
Greenwald, Miriam	Soule, Susie B.
Grinnell, Frederick A.	Stillwell, George A.
Hall, Charles C.	Stillwell, William H.
Harrison, Henry S.	Thayer, Margaret
Hellman, Barnet	Tiemann, Paul E.
Huyck, Edmund N.	Tully, Nora
Kaufman, August	Tyrrell, William
Kingsland, Jennie T.	Van Beuren, Oliver B.
Kneller, Sylvia	Van Glahn, Edward
Lamkay, Celia	Waelder, Elise C.
Larned, Helen C.	Ward, Agnes Alsop
Leslie, Lawrence	Watson, Ella F. M.
Levy, Albert	Weiss, John J.
Lockwood, Frederick	Westbrook, John B.
Lowy, Bertha	Wilstrup, Alexis
Mahr, George J., Jr.	

ANSBACHER—Suddenly, on July 14, at his residence, 801 West End Av., Samuel L. M., beloved husband of Anita (nee Newman), devoted father of Leon and Ruth Joan, brother of Rebecca, Julia, Rosa, Henry, Martin and Hannah Wolf. Funeral services at the West End Funeral Chapel, 200 West 91st St., Wednesday, July 16, at 2 P. M.

ANSBACHER—Samuel L. Empire City Lodge No. 206, F. and A. M. Brethren: You are hereby summoned to attend an emergent communication to be held at the West End Funeral Chapel, Amsterdam Av. and 91st St., for the purpose of paying the last tribute of respect to our deceased brother, Dr. Samuel L. Ansbacher, on Wednesday, July 16, at 2:30 P. M. By order of
HAROLD L. PEYSER, Master.
ARTHUR J. COHN, Secretary.

ANSBACHER—Dr. Samuel. Class 1904 Hunter College extends sympathy to our colleague, Anita Newman Ansbacher, upon the loss of her husband.
VICTORIA BITTERMAN, President.

BALL—Mary E., on July 15, wife of the late Charles E. Ball. Services at her late residence, 233 W. 77th St., New York, Thursday, evening, 8 o'clock. Interment private.

BANGHART—Margaret E. Funeral services Wednesday, July 16, at the residence of H. A. Rowe, 124 Prospect St., Summit, N. J., 2:30 P. M.

BARNET—In Boston, July 14, Sara, beloved wife of Solomon J. Barnet. Funeral services at the Chapel of Adath Israel Cemetery, Wakefield, Mass., Wednesday, July 16, at 2:30 P. M.

BYRNES—On Monday, July 14, Mary E. Byrnes, devoted sister of Alice C. Byrnes. Funeral from her late residence, 2,462 Valentine Av., Bronx, on Thursday, at 9:15 A. M.; requiem mass at the Church of Our Lady of Mercy at 9:30 A. M. Interment Calvary Cemetery.

CARROLL—Mary, on Monday, July 14, 1930, beloved wife of the late John and devoted mother of Rev. Thomas F. Carroll of Our Lady of Good Counsel Church, Inwood, L. I.; Mary R. Carroll and Mrs. James D. Moran. Funeral from her residence, 93-12 Lamont Av., Elmhurst, L. I., on Thursday, July 17, at 9:30 A. M.; thence to St. Bartholomew's Church, where a solemn high mass of requiem will be offered. Interment Calvary Cemetery. Kindly omit flowers; masses preferred.

CHALMERS—At Mount Vernon, N. Y., on July 15, 1930, at the home of her son, Charles M. Chalmers, 133 Primrose Av., Mary A. Conkey, widow of James L. Chalmers. Funeral services at the Clinton Cemetery, Irvington, N. J., Friday afternoon at 2 o'clock.

CHAPIN—Suddenly, at his home, 176 Congress St., Troy, N. Y., Sunday morning, July 13, 1930, John Edward Chapin, son of the late Edward H. and Sarah C. Chapin, in the fifty-eighth year of his age. Funeral from Church of the Holy Cross Wednesday afternoon at 2:30 o'clock.

CHURCHMAN—On July 14, 1930, Rev. Arthur Brewer Churchman, formerly of New York City, beloved husband of Hope W. Churchman. Funeral service at his late residence, 50 Whitehall Boulevard, Garden City, L. I., on Wednesday afternoon, July 16, at 2 o'clock.

COOPER—On Monday, July 14, 1930, William Cooper, in his ninety-third year, at his residence, 230 St. James Place. Services at the Fairchild Chapel, 86 Lefferts Place, near Grand Av., Brooklyn, on Wednesday, July 16, at 8:15 P. M. Interment at Greenwood at convenience of family.

DEE—On July 15, 1930, Jessie L. Dee, beloved wife of Michael F. Dee of Grand view, N. Y. Notice of funeral hereafter.

DEITZ—Louis, on July 15, beloved father of Morris, Nathan, Joseph, Manny, Mrs. J. Blank, Mrs. M. Feinberg and Mrs. F. Garbov. Interment Union Fields Cemetery today at 2:30 P. M.

DOLAN—Harriet Mary (nee Brenan), on July 15, at New Rochelle Hospital, dearly beloved wife of Charles F. and devoted mother of Herbert C., Charles F. Jr. and William H. Notice of funeral later.

GALVIN—Charles M., beloved husband of Esther M. Samuelson Galvin, on Monday, July 14, at his residence, 3,289 Fulton St., Brooklyn; native of Kings County, Ireland. Solemn requiem mass at the Church of the Blessed Sacrament, Euclid Av. and Fulton St., on Friday at 9 A. M. sharp. Interment National Cemetery, Cypress Hills.

Deaths

GOLDSTEIN—Paulina, suddenly, at her residence, 201 West 85th St., beloved wife of Meyer A. and dear mother of Ida Kommel, Rose Bernstein, Min Manischewitz, Dorothy Bralower, Josephine Mann and Murray Goldstein. Services at the Riverside Memorial Chapel, 76th St. and Amsterdam Av., Thursday, July 17, at 10 A. M.

GOOD—Suddenly, at San Juan, Porto Rico, on Saturday, July 12, 1930, Robert C. Good Jr., husband of Sara Margaret MacKellar and son of Robert C. Good, in his twenty-third year. Notice of funeral services later.

GREENEWALD—Miriam, on Monday, July 14, at the home of her sister, Mrs. H. C. Brauer, Forest Hills, L. I. Funeral from the Riverside Memorial Chapel, 76th St. and Amsterdam Av., on Thursday, July 17, at 11 A. M.

GRINNELL—Frederick A., of Mount Riga, N. Y., July 15, 1930. Private services in New York.

HALL—Suddenly, July 14, by accident, Charles Carpender, beloved son of G. Abeel and Alice H. Hall of Cambridge and Scituate, Mass. Funeral notice later.

HARRISON—Henry Sydnor. The Council of the Authors' Guild mourns the loss of its loyal member and former vice president.
JAMES HOPPER, President.

HARRISON—Henry Sydnor. The Authors' League of America learns with sorrow of the death of a former council member, Henry Sydnor Harrison.
ARTHUR RICHMAN, President.

HELLMAN—Barnet, July 15, 1,481 Shakespeare Av., Bronx. With grief we announce the death of beloved husband and father. Funeral services Wednesday, July 16, 3 P. M., at Concourse Funeral Home, 165 East Tremont Av., Bronx.

HELLMAN—Barnet. City Lodge, No. 408, F. and A. M. Brethren: You are hereby summoned to attend an emergent communication on Wednesday, July 16, at 3 P. M., from the Concourse Funeral Home, 165 East Tremont Av., Bronx, to pay our last tribute of respect to our departed brother.
EDWARD GEWITZ, Master.
H. J. MULLER, Secretary.

HELLMAN—Barnet. Composite Chapter, No. 600, O. E. S.: Sorrowful announcement is made of the passing of Brother Barnet Hellman. Funeral from funeral chapel, 165 East Tremont Av., 1 P. M., Wednesday. Members kindly attend.
ANNA P. LEVY, Matron.
IDA G. UHR, Secretary.

HUYCK—On Tuesday, July 15, 1930, Edmund Niles Huyck, at his home, Rensselaerville, N. Y. Services at the Presbyterian Church, Rensselaerville, Albany County, N. Y., on Thursday afternoon at 3 o'clock, Daylight Saving Time. Kindly omit flowers.

KAUFMAN—August. Members of Palestina Lodge, No. 36, Independent Order Free Sons of Israel, are requested to attend the funeral of our late brother, Past President August Kaufman, on Wednesday, the 16th, at 3 P. M., from Rothschild Chapel, 272 Lenox Av., City.
MAX COHEN, President.
MAX GOLDSTEIN, Secretary.

KINGSLAND—On Sunday, July 13, 1930, at her residence, 500 West 110th St., New York City, Jennie T., wife of the late Albert A. Kingsland. Burial service will be held at the Church of All Angels, 81st St. and West End Av., Wednesday, July 16, at 11 A. M.

KNELLER—Sylvia, school teacher. Funeral Wednesday morning, 10 o'clock, 1,010 Bryant Av., Apt. 2D.

LAMKAY—Celia, beloved wife of Julius Lamkay and beloved mother of Lillian Strauss and Benson Lamkay. Funeral Thursday at 10 A. M., 92 Marlborough Road, Brooklyn, N. Y. Interment New Mount Carmel Cemetery.

LARNED—Mrs. Helen Cook, in her eighty-second year, July 11, 1930, suddenly, at Litchfield, Conn. Interment Sunday, July 13, 1930, at Milton, Conn.

LESLIE—Lawrence, at his late residence, 237 East 20th, beloved son of Helen Curry Leslie and the late Charles J. Leslie and brother of Charles J. Leslie. Notice of funeral hereafter.

LEVY—Albert, dearly beloved husband of Josie (nee Lippman), brother of Morris. Services at Universal Funeral Parlors, 52d St. and Lexington Av., Wednesday evening, July 16, at 8 o'clock. Funeral private.

LOCKWOOD—At Montclair, N. J., on Monday, July 14, 1930, Frederick Fitch, beloved husband of Carrie Miller Lockwood and son of the late Frederick Fitch and Caroline R. Lockwood and father of Mrs. Hugh H. Getty, Mrs. W. A. Pine and Miss Helen Lockwood. Funeral services will be held at his home, 17 Melrose Place, Montclair, on Wednesday evening at 8 o'clock.

LOWY—Bertha, in California, beloved wife of Charles S. Lowy and dear mother of Manuel, Marie and Catherine, sister of Regina and Elsie Baruth. Funeral service at Steinfeld Chapel, 247 Lenox Av., at 10 A. M., Wednesday, July 16. Please omit flowers.

MAHR—George J., Jr., on July 15, 1930, aged 48 years, beloved husband of Lillian Mahr. Funeral notice hereafter.

MALLORY—Maria Louise Dimon, wife of the late Charles Mallory, died at her home, Clifton-on-the-Sound, Port Chester, N. Y., on Monday, July 14, in her eightieth year. Funeral services will be held at her home Wednesday, July 16, at 4:30 P. M. Daylight Saving Time. Interment Elm Grove Cemetery, Mystic, Conn., Thursday, July 17, at 2 P. M. Daylight Saving Time.

MANTZ—Ellen J. (nee Johnston), beloved wife of William J. and devoted mother of William J. Jr. and Margaret, on July 15. Funeral services at her late residence, 637 East 31st St., Brooklyn, Thursday, July 17, at 8 P. M.

MARKS—Maggie, suddenly, on Tuesday, July 15, wife of the late Toby Marks, beloved mother of Mrs. H. L. Bergen and Percy L. Marks. Funeral services at Kirschenbaum's Funeral Parlors, 345 Throop Av., Brooklyn, Thursday, 2 P. M. Interment Washington Cemetery.

MORTON—On July 14, 1930, Alletta, beloved daughter of Mr. and Mrs. Charles Morton, in her twenty-third year. Funeral services at her home, 94 Mayflower Av., New Rochelle, N. Y., on Wednesday at 8 P. M.

MOSS—Elizabeth Griswold Lane, in her seventy-ninth year, widow of the late Charles H. Moss, formerly of Sandusky, Ohio, and daughter of the late William G., Elizabeth D. G. Lane. Funeral services at her residence, Black Hall, Conn., 12 o'clock (Daylight Saving Time), Wednesday, July 16. Interment in Sandusky, Ohio, Thursday morning at 10:30.

NISBET—Fannie Britton. Suddenly, on July 14, at Kinderhook, N. Y., Fannie Britton Nisbet, beloved wife of the late John L. Moine Nisbet and mother of Robert Le Moine Nisbet and Louise Nisbet Hoes. Services Thursday, July 17, at 10:30 A. M., Daylight Saving Time, at the home of her late son-in-law, Ernest P. Hoes, Kinderhook, N. Y. Commitment services Oakland Cemetery, Yonkers, N. Y., Thursday, 3:30 P. M., Daylight Saving Time. St. Louis and White Plains papers please copy.

POOL—On Monday, July 14, Clara L., wife of the late Hiram Pool. Funeral services at Greenwood Cemetery Chapel, Brooklyn, Thursday at 2:30 P. M.

PULITZER—Suddenly on Monday, July 7, at St. Jean de Luz, France, Margaretta, infant daughter of Mr. and Mrs. Ralph Pulitzer. Funeral from the Chantry of St. Thomas Church, 5th Av. and 53d St., at 10 o'clock, Saturday morning, July 19. Interment Woodlawn Cemetery. Funeral private.

PURDY—At New York City on July 14, 1930, Randolph F., son of the late Dr. Alfred S. and Anne Sandford Purdy, in the seventy-ninth year of his age. Funeral services will be held at the Madison Avenue Methodist Episcopal Church, Madison Av. at 60th St., on Thursday, July 17, at 10:30 o'clock. Kindly omit flowers.

PURDY—The Associates of the Engineer Corps and Company K, Seventh Regiment, N. G. N. Y., announce with sorrow the death of Randolph F. Purdy on July 14, 1930. WILLIAM W. HOPPIN, President.
J. M. BLACKWELL, Secretary.

PURDY—Veterans of Seventh Regiment, N. G. N. Y. With sincere regret announcement is made of the death on July 14 of Randolph F. Purdy (Tenth Company).
ROBERT McLEAN, President.

REYNOLDS—Louis P., July 11, in Brooklyn, N. Y., after a brief illness. Interment Portland, Ore. California and Oregon papers please copy.

SCULLY—Margaret C. (nee Tierney), wife of the late Francis J. Scully. Funeral from her late residence, 572 West 187th St., Thursday, July 17, at 9:30 A. M., thence to the Church of St. Elizabeth, where a mass of requiem will be offered for the repose of her soul at 10 A. M. Interment Calvary Cemetery.

SILKMAN—On Tuesday, July 15, 1930, Mary Oakley, widow of Theodore Silkman. Funeral services at St. John's Episcopal Church, Yonkers, Thursday at 2 P. M. Interment Woodlawn Cemetery.

SIMMONS—Cheston, on Monday, July 14, dear husband of Jessie F. Mason, father of Cheston Simmons Jr. and Marion L. Simmons, at his home, Red Bank, N. J. Funeral private. Kindly omit flowers.

SIMON—On July 15, Bertha, at 3,681 Broadway, New York City. Funeral services at Walter B. Cooke's Funeral Home, 1 West 190th St., Thursday, at 2 P. M. Interment Cypress Hills Cemetery.

SLOSSON—Agnes Bevan, daughter of James George and Hannah Weyman Stacey and wife of the late Henry Lawrence Slosson, at her home, Geneva, N. Y., on July 15, in her eighty-fifth year. Funeral services at Trinity Church, Geneva, N. Y., Thursday, July 17, at 2:30 P. M.

8%, 10%, 12%
or more.
Incomes for Life, according to age.
ANNUITIES
Care-free investment for elderly people.
Secured by hundreds of millions.
Please state date of birth.
The Johnston & Collins Co.
33 Liberty St., New York
Phone John 2280

Deaths

SOLOMON—Ira, on July 15, beloved son of Esther Solomon, brother of Anna Friedman, Samuel, Harry, Matthew, Sydney and Herman. Funeral services at Rothschild's Funeral Chapel, 272 Lenox Av., Thursday, 11 A. M. Interment at Cypress Hill Cemetery, Noah Lodge ground, Section 14.

SOULE—At the home of her son, Howard P. Soule, Darien, Conn., July 15, 1930, Susie Boyd Soule, in her sixty-fifth year. Funeral services at First Congregational Church, Darien, Conn., Thursday, July 17, at 11:30 A. M., Daylight Saving Time.

STILLWELL—July 14, 1930, at Riverview Hospital, Red Bank, N. J., George Arthur, beloved son of Adeline Kimball and the late Joseph H. Stillwell. Funeral strictly private. Kindly omit flowers.

STILLWELL—We deeply deplore the loss of our beloved fellow member George A. Stillwell, who died at his residence, 19 Riverside Av., Red Bank, N. J., July 14. Funeral services at Red Bank Wednesday.
THE LAMBS.
EDWIN MILTON ROYLE, Acting Shepherd.
OSCAR SHAW, Recording Secy.

STILLWELL—At Saranac Lake, Monday, July 14, 1930, William H., husband of Esther Vreeland and son of Peter Stillwell. Funeral services at his residence, 10 Av. B, Bayonne, N. J., Thursday, July 17, at 7:30 P. M. Interment Moravian Cemetery.

THAYER—Margaret, on July 15, 1930, daughter of Edward C. and Alice Keresey, of 8 St. Paul's Court, Brooklyn. Funeral Wednesday at 10 A. M. from Church of the Holy Innocents, Beverley Road and East 17th St., Brooklyn. Interment at Milford, Mass. Kindly omit flowers.

TIEMANN—At Port Chester, N. Y., July 14, 1930, Paul Ernest, beloved husband of Susie Henderson Tiemann, aged 70 years. Funeral services at his late residence, 57 Leicester St., on Wednesday, the 16th inst., at 2 P. M., Daylight Saving Time. Kindly omit flowers.

TIEMANN—Paul Ernest, M. D. Society of the Cincinnati in the State of New York, Secretary's Office: Announcement is made, with deep regret, of the death on Monday, the 14th inst., of Paul Ernest Tiemann, M. D., an hereditary member of the Society of the Cincinnati.
FRANCIS KEY PENDLETON, President.
ELIHU CHURCH, Secretary.

TULLY—On July 14, at 209 West 15th St., Nora, beloved wife of the late James Tully and sister of John J. Lyons. Requiem mass at chapel, 209 West 15th St., Thursday, July 17, at 9 A. M. Interment Calvary.

TYRRELL—William, July 13, husband of the late Sarah Elizabeth Tyrrell, father of Arthur and George. Funeral services at Campbell Funeral Church, Broadway and 66th St., Wednesday, July 16, 1 P. M.

VAN BEUREN—Suddenly, on July 13, 1930, Oliver B., husband of the late Mary C. and father of Florence Charavay, Edna R. Mellen and Walter B. Van Beuren. Relatives and friends are invited to attend the services at Volk's Mortuary Chapel, 631 Washington St., Hoboken, N. J., on Wednesday, July 16, at 1 P. M.

VAN GLAHN—Suddenly, on Sunday, July 13, Edward C., dearly beloved husband of Grace Townsend Van Glahn, at the home of his daughter, Mrs. Louis W. Dommerich, Greenwich, Conn. Funeral private.

WAELDER—On Monday, July 14, 1930, Elise Cardier, wife of Frederick J. Waelder. Funeral services will be held at her late residence, 66 East 79th St., New York, on Wednesday morning, July 16, at 11 o'clock. Paris papers please copy.

WARD—Agnes Alsop, beloved wife of Dr. Ralph F. Ward, on July 14. Services at chapel, 851 Amsterdam Av., near 102d St., 2 P. M. Wednesday, July 16. Interment private. Please omit flowers.

WATSON—Ella F. M. At her residence, 157-11 10th Av., Beechhurst, L. I. Dearly beloved sister of Mrs. Thomas V. Cryan and daughter of the late James William and Julia Tynan. Notice of funeral hereafter.

WEISS—Officers and members of New York Lodge, No. 1, B. P. O. Elks: You are hereby summoned to attend funeral services of our order for Brother John J. Weiss, at 63 West 11th St., Wednesday, July 16, at 8 P. M.
SAMUEL McKEE, Exalted Ruler.
WILLIAM T. PHILLIPS, P. E. R., Secy.

WESTBROOK—Brookline, Mass., July 14, John B. Westbrook. Services at home, 160 Clinton Road, Thursday, July 17, at 10 A. M. Funeral private. Please omit flowers.

WESTBROOK—John Beekman. Society of the Cincinnati in the State of New York, Secretary's Office: Announcement is made, with deep regret, of the death on Monday, the 14th inst., of John Beekman Westbrook, an hereditary member of the Society of the Cincinnati.
FRANCIS KEY PENDLETON, President.
ELIHU CHURCH, Secretary.

WILSTRUP—Alexis, for the past twenty-three years connected with the Circulation Department of The New York Times, on Monday, at Dover Hospital, Dover, N. J. Notice of funeral later.

Memorials

O'NEIL—In loving memory of my father, Dr. D. Edwin O'Neil, who died July 16, 1925.

RITTER—Abraham. In loving memory of my dear husband and our beloved father, who passed away July 16, 1928. May his soul rest in peace.
WIFE AND CHILDREN.

SOLOMON—In loving memory of our darling Jacqueline on her fourth birthday.

Announcements of deaths may be telephoned to Lackawanna 1000 until midnight. New Jersey, Mulberry 4-3900 between 8:30 A. M. and 1 P. M. daily; Westchester, White Plains 5300, between 9 A. M. and 5 P. M. daily; Long Island, Garden City 3605 between 9 A. M. and 5:30 P. M. daily. Rates: $1.00 an agate line; $1.20 Sunday.

UNDERTAKERS.

RIVERSIDE
MEMORIAL CHAPEL
ENDicott 6600
FUNERAL DIRECTORS
DIGNIFIED SERVICE
76th St.-Amsterdam Ave.

WEST END FUNERAL CHAPEL
SAMUEL ROTHSCHILD AND SONS, INC.
200 WEST 91ST ST.
SCHUYLER 5405 - 5406 - 5407

CAMPBELL SERVICE
Is the Best and Costs no More
Call—TRAfalgar 8200
FRANK E. CAMPBELL
"The Funeral Church" Inc. (NON SECTARIAN)
Broadway at 66th Street, N.Y.

CEMETERIES.

INTERMENTS now being accepted by MONTEFIORE TEMPLE of REST
New York's Only Exclusively JEWISH MAUSOLEUM
MAUSOLEUM ASSOCIATES, Inc.
1170 Broadway, New York. ASHland 1983-1986

RIVERSIDE CEMETERY
The Jewish Memorial Park. Choice Mausoleum sites, family plots. Office, 415 Lexington Ave., New York City. Tel. Murray Hill 9943.

THE WOODLAWN CEMETERY
Lexington Av. Subway to Woodlawn (233d St.)
Office, 20 East 23d St., N. Y.
Telephone Olinville 4300 or Algonquin 4470

FOR FAMILY RECORDS.
By purchasing a rag paper copy of The New York Times of which a limited edition is printed each day, family records of births, deaths, engagements and marriages announced in the regular city edition may be preserved indefinitely. Weekly edition, per copy, 75 cents; Sundays, $1.25.

Quality Up . . . *Prices* Down . . . *in the*

Wanamaker Semi-Annual Furniture Sale

FROM THE FOUNDER'S WRITINGS

The Hum of House Planning Is Here Again

These summer days prove that a great many thinking women, having the same idea of giving a touch of newness to the house, are busy selecting here and there some little things as surprises "when the folks come home."

We are sure we can help you.

John Wanamaker

the original August Sale now on

Furniture Galleries Open Tonight Until 9

WE'VE been selling better furniture right along this year for the same money as last year . . . and we've been selling some furniture at lower prices than we have in years . . . for the furniture market is getting on a new level both in quality and in price . . . it's a buyer's market for all home-makers. Now, on top of these facts, comes the great Wanamaker August Sale . . . and we offer

Our Entire Regular Furniture Stocks 20 to 50 per cent Less in the Sale

It is the opportunity of a lifetime . . . to buy better quality at less money . . . to get values which we do not remember offering in years . . . to buy furniture of the right sort at prices that have not prevailed up to now.

Our four furniture floors are simply overloaded with good furniture awaiting your inspection . . . the sale-price tags are telling their good news . . . the sale is in full swing!

Tonight for Busy-by-Day Folks

First of the night openings . . . that have come to be accepted in the light of social affairs . . . when strolling couples choose at leisure the furniture for a lifetime of home-making . . . when the restaurant bubbles with joyous activity . . . when all the busy-by-day folks make their selections . . . with full service from 5 to 9, just as from 9 to 5.

Budget Planning and Budget Spending

The little Home that Budget Built . . . center of home planning activities . . . you may bring your problems to these home-making experts . . . have them plan your furnishings . . . and plan your expenditures . . . at no cost to you.

Budget Credit Accounts

The Wanamaker system . . . whereby you purchase and enjoy your furniture . . . paying out of income and leaving capital undisturbed . . . learn full details of this plan at the Little Home.

The Sale Goes on the Air!

For a week we have been broadcasting the news, telling how homes may be artistically and economically furnished. Listen in each Monday and Tuesday in July on WABC, New York, or WCAU, Philadelphia, at 9:45 a.m., daylight saving time . . . hear the great organ from the Philadelphia Wanamaker store . . . then a talk by Ida Bailey Allen, authority on home-making. This new feature is an added 1930 service to a sale already famous for its helpfulness.

•

Plan Now to Visit the Sale Today . . . any time from 9 to 9

FOURTH TO EIGHTH FLOORS, SOUTH BUILDING

QUICK FACTS ABOUT THE SALE

All furniture floors open tonight until 9 p. m.

Restaurant open . . . and radio salons, and piano salons also open.

All regular stocks of furniture now 20 to 50 per cent less.

Best furniture values we have offered in years of pioneering.

Little Home that Budget Built for helpful planning service.

Budget Credit Accounts for financing purchases at sale savings.

New edition (11th) of the Wanamaker Budget Book ready now.

Radio talks every Monday and Tuesday at 9:45 a. m., daylight time, over WABC, New York.

Furniture for every type of home and every type of room now ready.

•

Tonight you will enjoy

Dinner in the RESTAURANT $1.15

Hot or Cold Consomme
or
Iced Honey Ball Melon
Half Broiled Spring Chicken on Toast
with
Creamy Mashed Potatoes
and
Fresh Green Beans in Butter
or
Half Cold Lobster with Mayonnaise
and
Fresh Vegetable Salad
Old Fashioned Peach Short Cake
or
Choice of Ice Creams or Ices
Coffee Milk Tea

Also special a la carte dishes to choose from

RESTAURANT, EIGHTH FLOOR, SOUTH BUILDING

Quality Up . . . *Prices* Down

Living room suites . . . 3 pieces start at $140 • **Bedroom suites** . . . 7 pieces start at $99 • **Dining room suites** . . . 10 pieces start at $100

WANAMAKER PLACE AT 9TH STREET
Broadway to Fourth Avenue—8th to 10th Street • **Wanamaker's** *Formerly A. T. Stewart* • STORE OPENS AT 9 STORE CLOSES AT 5 • **Wanamaker's** *Formerly A. T. Stewart* • For orders and inquiries—GRAmercy 6200 For all other calls—STUyvesant 4700

$375,000,000 MERGER OF CHILEAN NITRATES

Government Forms Monopoly With Guggenheim Concern as Its Chief Partner.

BIG EXPORT TAX LIFTED

$30,000,000 Annual Revenue Is Surrendered for 50% Share in New Company.

OLD PROCESSES ABANDONED

Guggenheim Method Alone to Be Used in Extraction of Huge Mineral Deposits.

All of the vast nitrate interests of Chile, including the rich holdings of Guggenheim Brothers of New York, have been consolidated in a $375,000,000 company, in which the Chilean Government is a 50 per cent partner, it was announced yesterday.

The consolidation, which has just been completed, eliminates all other extraction processes in favor of that originated by the Guggenheims and makes the Guggenheim process supreme in the nitrate industry. The Guggenheim interests control about 35 per cent of the nitrate properties in Chile and, under the consolidation arrangement, go into the new enterprise as the most important partner of the Chilean Government.

Announcement of the consolidation was made here in a statement by Pablo Ramirez, representative of the government of Chile, telling of the formation of the Chile Nitrate Company (Compania de Salitre de Chile). This company, popularly referred to as Cosanna, was created under a special law passed by the Chilean Congress.

Under this law, the announcement said, the Chilean Government eliminates in favor of the Chile Nitrate Company and its subsidiaries the Chilean export tax on nitrate and iodine, amounting to about $30,000,000 a year. The law also makes available to the new company all of the government-owned nitrate lands in Chile.

"In return," said the announcement, "the Chilean Government is to receive half of the stock of the Chile Nitrate Company and is to be guaranteed a minimum return for 1931, 1932 and 1933 amounting to $22,500,000, $20,000,000 and $17,500,000. After this transition period, ending with the year 1933, the government will rely upon dividends from its stock and a 6 per cent income tax to compensate it for the loss of revenue resulting from the elimination of the export tax. The law provides that the government-owned shares of the Chile Nitrate Company cannot be sold or pledged."

28 Companies Now in Plan.

Actually, the Chilean Government expects a full solution of its fiscal problems as a result of the new nitrate combine. By pooling all of the nitrate interests of the country, with itself as a 50 per cent stockholder, the government has assured itself, it is believed, of revenues which will far exceed those derived under the present export tax.

According to the government's announcement, twenty-eight companies, representing more than 91 per cent of the productive capacity of the nitrate industry of Chile, have already signified their approval of the plan, and it is expected that as soon as the legal details can be arranged the consolidation of the industry will be effective through the absorption of virtually all of the producing companies.

"The 50 per cent of the new company's capital not issued to the government will be utilized to acquire the existing nitrate companies," the announcement said. "Stockholders will receive shares of the Chile Nitrate Company on the basis of the respective contributions of the constituent companies."

This means that the Guggenheim company, the Anglo-Chilean Consolidated Nitrate Corporation, will pool its properties in the new consolidation on a pro rata basis, receiving stock in the new Chile Nitrate Company equivalent to the value of its holdings.

The announcement continued: "Among other companies which have signified their approval of the plan is the Anglo-Chilean Consolidated Nitrate Corporation, which owns the so-called Guggenheim process for the extraction of nitrate from ore.

"Upon the absorption of this company the Chile Nitrate Company will therefore become the owner of this process and steps will be taken to modernize production methods by substituting large unit plants operating under the Guggenheim process for the many small plants now employing the Shanks process.

Stock Issues Authorized.

"From results obtained at the Maria Elena plant of the Anglo-Chilean company it has been demonstrated that under the Guggenheim process ore containing as little as 8 per cent nitrate content can be treated at unit production costs of 40 per cent less than those attained by the plants using the Shanks process and treating ore of 15 per cent or 16 per cent nitrate content. The substitution of these large unit plants operated under the Guggenheim process will practically double the extraction from the nitrate reserves, and at the same time reduce by about 40 per cent the cost of producing the finished product."

The authorized capital stock of the Chile Nitrate Company is equivalent to $375,000,000, divided as follows: 15,000,000 Series A ordinary shares of par value of 100 pesos each, all of which are to be issued to the Chilean Government; 15,000,000 Series B shares, of the same par value, of which not to exceed 5,000,000 shares may be 7 per cent cumulative preference stock and the remainder ordinary shares ranking equally, so far as dividends are concerned, with the government-owned Series A shares. The Series B shares, both preference and ordinary, will be utilized to acquire existing nitrate companies.

It is expected that public financing in connection with the new company will be announced shortly, although plans in that direction have not been revealed.

The new company will have a directorate of twelve members.

The reorganization of the Chilean nitrate industry comes about 100 years after the beginning of commercial distribution. Chile has virtually all of the sodium nitrate in commercial quantities thus far discovered.

Photo by New York Times Studio.
BERNARD L. SHIENTAG.

NEW DRESS MODELS AGAIN ARE LONGER

Even Sports Skirts in Autumn Fashion Show Are Only 12 to 14 Inches From Floor.

'LOVE PINK' LATEST COLOR

1,500 View Three-Hour Parade—Bridal Gown Very Full in "Gay Nineties" Style.

One hundred and twenty-five creations for cool weather wear were exhibited by fifty-eight of the leading American designers and producers at the Autumn Fashion Promenade, staged by the Garment Retailers of America at the Hotel Astor last night.

A three-hour procession of mannikins on the double runway in the grand ballroom was viewed by more than 1,500 manufacturers and retailers, the latter coming from all parts of the country. The display included nearly everything in the modern woman's wardrobe, from pajamas to huge fur wraps. The luxurious fur trimmings on coats and suits were expressive, it was pointed out, of the producers' confidence in the purchasing power of the public.

Outstanding in the array of apparel was the Grecian influence, simple and stately, which dominated the new dress silhouette. The pajamas for Fall wear were diversified and colorful. A pajama with a train, made of wine colored transparent velvet, disclosed how this once simple night-wear has expanded.

In addition to the Grecian influence, the Russian aspect also was prominent. Waistlines were where they should be and were defined clearly by belts or pinched-in effects. The bloused effect was noted on coats.

Skirt lengths held a large share of attention. All the types obscured the knee. While many sport garment hemlines were fourteen inches from the floor, twelve inches was an average for the dressy apparel, and the more formal dresses and wraps extended to slipper straps or below.

A special division of the exhibit was devoted to new fashions for the woman of mature years but with young apparel ideas. Another separate division was provided by eight fur coat creators, with kidskin, caracul, broadtail and ermine among the most prominent peltries. Most of these models followed the prevailing cloth coat silhouette more closely, it was noted, than have the fur garments of the previous season.

The groomless wedding scene was one of the most effective of the display. The bride wore a gown "like mother used to make." For this creation the full-blown bouffant of the "gay" nineties was borrowed, and the medium was satin embroidered in pearls.

The aviatrix costume, it was decreed, was white gabardine with belt, ankle and wrist band of galons elastiques.

There were many other noteworthy fashion trends and features, regarded by the exhibitors as most likely to gain popularity in the approaching season.

Black and white, separately or together, were prominent in all apparel. Copper, wine red, dark greens, browns and bisque tans were among the leading colors shown. Most in evidence for evening and hostess gowns were blues, pinks and off-whites.

Embellishments for dresses were chiefly fringes, embroideries and belts, and rhinestones for formal attire. Elastiques were a novel trimming note on the coats.

Foremost among the fur trimmings were ermine and sable for evening wraps, and red fox, fitch, galapin, Persian lamb, mink and natural lynx for other garments.

Circular and tiered skirts and bolero and surplice bodices were used frequently in the women's division. "Love pink" was the name of a new shade for evening wear. L'inossance, minute and vert deau were other acquisitions to the trade's color vocabulary.

PROGRAM OF EDISON TESTS.

49 Boys to Be Entertained Before and After Examinations.

WEST ORANGE, N. J., July 15.—Forty-nine boys, representing every State and the District of Columbia, will arrive here July 29 to compete in the second annual examination for a scientific education offered by Thomas A. Edison. They will make their headquarters at the Hotel Suburban, East Orange, where they will be the guests of honor at a dinner on the evening of July 29.

The program for the rest of their stay follows:

July 30—9:30, gather at the Edison Laboratory; 10 A. M., welcome by Mr. Edison and advisory board, broadcast by the National Broadcasting Company; 11:15 A. M., tour of inspection of the laboratory; 12:30 P. M., buffet luncheon on the lawn at Glenmont, the Edison home in Llewellyn Park; 2:30 P. M., tour of inspection of the Edison industries in the Oranges, Bloomfield, Silver Lake and New Village; 7 P. M., dinner and dance at the Rock Spring Country Club, West Orange.

July 31—8 A. M., examination at the laboratory; 1:15 P. M., luncheon at the Suburban; 2 P. M., trip to New York City, boat ride to Coney Island, swim and dinner at Manhattan Beach, trip to Luna Park.

Aug. 1—9:30 A. M., automobile ride through the Oranges; 11 A. M., announcement of the scholarship winners on the lawn at Glenmont; 12:15 P. M., trip to Brooklyn for luncheon and visit to the navy yard; 4:30 P. M., reception at City Hall, Manhattan, by Mayor Walker; 6 P. M., the candidates depart for their homes.

SHIENTAG APPOINTED TO SUPREME COURT

City Bench Justice Selected by Governor Roosevelt to Succeed Bijur.

CLOSE FRIEND OF SMITH

Term Expires at End of Year, but Tammany Nomination for Full Term Held Likely.

The appointment of Justice Bernard L. Shientag of the City Court as justice of the Supreme Court in the First Judicial District to fill a vacancy due to the recent death of Supreme Court Justice Nathan Bijur was announced at Albany yesterday by Governor Roosevelt. Under the appointment Justice Shientag will serve until the end of the year, but it is presumed he will receive the Democratic nomination this Autumn for a subsequent full term of fourteen years, beginning Jan. 1.

The selection of Justice Shientag, a Democrat, to succeed Justice Bijur, a Republican, is viewed as a "personal" appointment. It was not unexpected. Governor Roosevelt showed strong inclination to appoint Justice Shientag to the Supreme Court to fill a vacancy on that tribunal occasioned by the retirement early this year of Justice Proskauer, who left the bench to return to private practice. Justice Shientag was strongly endorsed by the Bar Association and by many individual judges and members of the bar, but failed to receive the endorsement of Tammany Leader John F. Curry.

It was stated at the time and not denied that the appointment of Joseph Force Crater, a law partner of Senator Robert F. Wagner, to succeed Justice Proskauer, had been preceded by a lively battle behind the scenes between the present leadership of Tammany and friends of former Governor Alfred E. Smith, who gave Justice Shientag an appointment to the City Court in 1924, followed by his election to a full term at the general election that year.

Friend of Ex-Governor Smith.

Justice Shientag for a number of years had been a close personal friend and adviser of Mr. Smith. Justice Crater was not Tammany's choice for the appointment, but the Tammany organization was in no position to offer objection to the naming of one so close to Senator Wagner, especially as the appointee had been highly endorsed by the Bar Association for the position.

There is no doubt that the appointment of Justice Shientag will be received with great satisfaction by the friends of Governor Smith as an indication that while the prestige of the former Governor with the Tammany organization has been on the decline, he still wields influence with the Governor who is de facto as well as titular leader of the Democratic party in this State.

Justice Shientag has been a member of the City Court since his appointment by Governor Smith in 1924. He had then served for a year as State Industrial Commissioner under an appointment by the Governor. Ex-Governor Smith first became acquainted and closely associated with Justice Shientag in 1911, when the latter served as assistant counsel to the State Factory Investigating Commission of which Mr. Smith was vice chairman. Abram I. Elkus with whose law firm, James, Schell & Elkus, he had been associated, was chief counsel.

The commission drafted a new progressive labor law for the State which, with changes to readjust it to changing conditions, still remains on the statute books. Mr. Shientag was actively identified with the drafting of this liberal statute, and later became supreme in administering it in his capacity as head of the Industrial Commission.

Justice Shientag first became connected with the State Industrial Commission as its chief counsel, receiving his appointment from John Mitchell, late chief of the United Mine Workers, when he was head of the State Labor Department under Governors Whitman and Smith.

Admitted to Bar in 1908.

Justice Shientag was graduated from the public schools in 1888 and from the College of the City of New York in 1904. He received a Master's degree from the School of Political Science at Columbia University, was graduated from the Columbia Law School in 1908 and admitted to the bar the same year.

Since he has been a Justice of the City Court, Mr. Shientag has been appointed by Presiding Justice Dowling of the Appellate Division, as a member of the Special Calendar Committee of the Appellate Division, which has been considering congestion of cases and causes of the law's delay, and evolved methods for improving the administration of justice in the First Department.

The new appointee is a member of the American Bar Association, the New York State Bar Association, the Association of the Bar of the City of New York and the New York County Lawyers' Association. He is a director of the Consumers' League, the American Association for Labor Legislation, the American Museum of Safety, the Vocational Service for Juniors and is a member of the executive committee of the American Ort and the American Jewish Congress and a director of the Young Men's Hebrew Association. He has served at different times as a member and counsel of the State Housing Commission, the Child Welfare Commission, the Cloak and Suit Mediation Commission and was Federal Director of Employment of the State of New York, before his appointment to the bench.

SEEK SLAYER OF PRIEST.

Paris Police Mystified in Killing of Spanish Cleric—Robbery Doubted

PARIS, July 15 (AP).—Police authorities here have been puzzled this week by the mysterious death of a Spanish priest, Father Cipriano Echeverria, who was found shot early Sunday morning in an obscure street. He had been shot from behind.

Father Echeverria left his hotel at about midnight Saturday and was found four hours later dead. He was known to have met a group of Spanish pilgrims. Neighbors said they had heard no shots and the theory was advanced that he was shot elsewhere and the body brought to the spot where it was found.

He had money in his pockets, a fact which cast doubt on the theory that robbery was the motive.

Restored Cathedral at Ypres Is Consecrated; Eight Years and $1,425,000 Spent on Repairs

Wireless to THE NEW YORK TIMES.

YPRES, July 15.—More than fifteen years after the first shells struck it in 1914, the reconstructed thirteenth century Cathedral of St. Martin was consecrated today. The first stone of the new building was laid on Armistice Day in 1922, so that it took eight years and an expenditure of about $1,425,000 to restore the cathedral as it was before it was shattered by German guns.

Impressive religious services marked the consecration and ecclesiastics from all parts of Belgium and Northern France were present. Early in the morning liturgical chants were sung behind closed doors and later sacred relics were brought out in a procession and carried around the building while crowds knelt in the cobbled streets.

High mass was celebrated by Canon de Laere, former dean of Ypres, who played a heroic part in the war.

Work is now going on in the belfry of the ruined Cloth Hall, which it is proposed to restore to its pre-war state. Difficulties were met at the outset as it was found that the foundations needed strengthening. It is hoped that the belfry will be completed by the end of 1931 and that it will again house the carillon for which Cloth Hall was famous before the war.

The Cathedral of St. Martin in Ypres, dating from the thirteenth century, with a tower of the fifteenth century, together with the fine Halles, or cloth market, begun in 1201 and completed in 1304, was reduced to ruins in the World War, the destruction beginning with the First Battle of Ypres, Oct. 19 to Nov. 22, 1914.

Ypres, always a dreaded sector for defending or attacking troops, was the scene of two other famous World War engagements, one in 1915, commonly called the Second Battle of Ypres, and one in 1917, known as the Third Battle of Ypres. In the four war years, 1914-1918, Ypres was the centre of a salient of the British armies and the scene of such relentless fighting that there are forty cemeteries within two miles of the town.

Ypres is in West Flanders, thirty-five miles south of Ostend and twelve miles west of Courtrai. In the fourteenth century, it ranked with Bruges and Ghent. Jansen, Bishop of Ypres and founder of the Jansenist school, is buried in the cathedral.

SEEK WAY TO MAKE NEW SUBWAYS QUIET

Transportation Board Engineers Studying Methods of Reducing Noise.

WYNNE SUGGESTED EFFORT

Abatement Commission Urged Use of Soundless Turnstiles—London Surveys Examined.

Cooperating with Health Commissioner Wynne and the Noise Abatement Commission the engineers of the Board of Transportation are planning to make the vast network of the city's new subway system far more quiet in operation than the networks of the B. M. T. and the Interborough, it was learned yesterday.

Under the direction of Robert Ridgway, chief engineer, the city's experts have been making a thorough study of proposals for the improvement of equipment, rolling stock, road ballast and subway turnstiles to eliminate all unnecessary noises. They also have under consideration the advisability of using sound-deadening linings for the reduction of loud noises caused by fast operation of trains through underground tubes.

Some preliminary conclusions, drawn from the reports of his engineers, will be sent soon to Health Commissioner Wynne by Chairman John H. Delaney of the Board of Transportation. In a recent letter to Mr. Delaney, Commissioner Wynne urged that every possible precaution be taken to make the projected new subway and elevated lines as silent as possible. The existing subway and elevated lines, Commissioner Wynne wrote, were not constructed under methods which gave proper attention from a health standard to the need for eliminating noisy operation. This was due, he said, not so much to any disregard for public health but rather to the fact that the public was not then as noise-conscious as at present. Commissioner Wynne pointed out the great strides the sciences of subway construction and practical acoustics had made in recent years, and urged their application to a solution of the rapid transit noise problem. Such a solution, he declared, could be attained without adding materially to the estimated cost of the city's new rapid transit system.

The Board of Transportation was urged by the Noise Abatement Commission, in a letter from its chairman, Lewis H. Brown, to Mr. Delaney, to install noiseless turnstiles in all stations on the city's new system. The Interborough's noiseless turnstiles, now operating at its Grand Central station, he declared, had the commission's unanimous approval. Mr. Brown urged that the city adopt a device of at least equal efficiency to eliminate "the jarring crash of the turnstile" with its "very marked effect on the nervous system."

In a report to Chairman Delaney Mr. Ridgway pointed out that the problem of eliminating noise from subway and elevated operation was studied as early as 1923 when a special committee was named. Its work resulted in a Transit Commission order to the B. M. T. and Interborough to formulate improvements, but the companies presented no general plan for noise elimination. Since that time the Board of Transportation's engineers have studied surveys made by operators of the London Underground Railway in an effort to reduce operating noises.

The engineers have designed the city's new subway cars so that they will operate with a minimum of noise. They are also studying the suggestion that subway tubes be sheathed or partly sheathed with some sound-deadening application or material, but thus far have come upon no practical method of accomplishing this result.

The city's engineers believe that the method of laying tracks on ties embedded in concrete, now being used in the new subways, will be less productive of operating noises than the use of the stone or gravel ballast. The latter method, they believe, results in failure of track alignment, low rail joints and other noise-producing defects.

FIRST AIR TRIP SOON FOR LINDBERGH BABY

Definite Plans, However, Have Not Been Made for Flight to Maine, Colonel Says.

POSSIBLE IN A MONTH

But Visit to Grandparents at North Haven May Be Made Within a Week, He Adds.

Charles Augustus Lindbergh Jr., now 4 weeks old, may take his first airplane ride on a trip to the North Haven (Me.) home of his grandparents. Colonel Lindbergh said yesterday that he might fly his wife and baby to the Morrow Summer home on the Maine coast some time within a month. He added, however, that reports that he had planned definitely to fly to Maine with his family were "premature."

The Colonel said that he had been asked about plans for such a trip and had answered that "no plans have yet been made," but he added that he might fly to North Haven within a week. Plans have not gone so far even as the selection of a plane, the Colonel said. He is not likely to use the Lockheed Sirius in which he set a new transcontinental record on Easter Sunday, flying with his wife from Los Angeles to New York in less than fifteen hours.

"It would be perfectly feasable if the wind direction is right to land the plane on the island," he said, "but for such a trip we would be more likely to use a smaller plane."

The Colonel has made the trip between New York and North Haven twice by air. A year ago, shortly before his marriage, he flew from Port Washington to North Haven with Mrs. Morrow, his wife, then Miss Anne Morrow, and her two sisters, Miss Constance and Miss Elizabeth Morrow in a Loening amphibien. He made the trip again later in a two-place Aeromarine Klemm sport plane.

The Colonel attended a meeting yesterday of the officials of Transcontinental Air Transport-Maddux Air Lines, of which he is the chairman of the technical committee. The meeting continued through the afternoon, and at its close he drove directly to Englewood.

His record-breaking plane now is at the Teterboro Airport, Hasbrouck Heights, N. J., being equipped for some experimental altitude flights that the Colonel has long contemplated.

Except for three short trips, visits to near-by flying fields and one trip to Washington on the return from which the Colonel flew Ambassador Morrow from Atlantic City to Newark, the plane has seen little service since the transcontinental flight in April.

GETS POSTHUMOUS AWARD.

Corporal Finnegan of New York Is Decorated for Heroism.

Special to The New York Times.

WASHINGTON, July 15.—An oak leaf cluster was awarded posthumously by the War Department today to John J. Finnegan of New York, formerly corporal in Company F, 165th Infantry, Forty-second Division, for the Distinguished Service Cross previously awarded him. The decoration was given to Finnegan, who was born in Ireland, in recognition of extraordinary heroism in action in the Champagne-Marne defensive in France on July 16, 1918.

"Although suffering from a wound received earlier in the day," the citation read, "Corporal Finnegan exposed himself to direct enemy fire while directing the defense of his position during a stubborn enemy attack.

"After having been rendered unconscious by an enemy stick grenade he was carried to the dressing station. When he regained consciousness, several hours later, he insisted upon donning his equipment and returning to his organization, where he continued to serve with great bravery until the enemy was repulsed."

His next of kin is a sister, Miss Maria Finnegan of 115 West 122d Street, New York City.

Electric Power Map—
United States and Canada

THE FIFTH ANNUAL REVISED electric power interconnection map of the United States (published only by The Annalist) is now ready. This unique map shows ownership of the important power groups of the country. Corrected to January 1, 1930—117 systems indicated by key number—first published in May, 1926. Map size, 17 x 27 inches, in three colors, finely printed on special paper. Postpaid $2.00.

THE ANNALIST
Published by The New York Times Company
Times Square New York

HACKENSACK HOLDS BICYCLE RACE LEAD

Champions' Wheel Wabbles, but Four-Boy Team Passes 220th Hour of Grind.

POLICE STOP NEWARK LADS

But Second Group Outwits Order—Little Ferry Is Runner-Up Among 9 Contenders.

Somewhat worried by the peculiar wabble that has developed in their bicycle's rear wheel, but still determined to ride until the machine collapses, the boy non-stop wheelers of Hackensack passed their 220th hour at 10 o'clock last night. They started ten days ago, a team of four riding in six-hour shifts.

Other juvenile record-seekers in New Jersey were less fortunate. The police in Newark were ordered to stop all non-stop bicycle-riding contests because residents of the districts where the boys do their wheeling complained that the pastime had developed into "a public nuisance, a menace to life and property and a hindrance to traffic."

At 2:30 P. M. Gustav Klink's boy riders were told that they would have to quit. Klink and his companions—two of whom are messenger boys used to slow wheeling—protested, and announced they would continue in spite of the law, but under threats of confiscation of their bicycle and arrest they gave up reluctantly. They had ridden about twenty hours, representing the Weequahic district of Newark.

Pioneers Evade Police Order.

Newark's original team, however, found a loophole in the police order and rode through it. When they were ordered off the square that bounds St. John's Lutheran Church in Clinton Hill district, Donald Mohr, youthful manager of the team, directed his team-mates to take another course. The team passed its ninety-fourth hour at 2 P. M.

In New Brunswick a reorganized team which took to the saddle at 10 P. M. Monday night, after a sleepy boy and a wabbly machine had defeated a first attempt at a record, rolled merrily on, encouraged by a good-sized gallery and unusual comforts.

Little Ferry, just south of Hackensack, has a team which last night was runner-up to the Hackensack wheelers.

Jersey City's representatives in the contest have official sanction. They were started on their way at 12:45 P. M. Monday by no less a personage than Public Safety Commissioner Potterton, and yesterday police lines were established along the Parkway and Mallory Avenue to keep back the hundreds assembled to encourage them.

Union City Joins Parade.

Another Hudson County community broke into the contest when four boys representing Union City got on the front page of their local papers. Originally this team was composed of seven boys who used two bicycles, but dissension developed and one lad withdrew his bicycle and two riders.

Three more teams, hitherto unannounced, were pedaling for dear life in Bergen County, the source of the epidemic. One was grinding steadily at North Hackensack in Riverside Borough and two were in the saddle in Lodi Township.

Jimmy Dooley, 15 years old, leader of the Hackensack riders, was assaulted with a baseball by an unidentified rival last night as he circled Jackson Avenue School in full view of more than 2,000 persons. All eyes were on Jimmy when a figure leaped from the bushes, hurled something at the rider's head, then vanished.

Jimmy wabbled and it looked as though he might fall, but he kept his seat. He was crying when some of the spectators ran up, but he held on until Salvatore Uzzalino, a teammate, took the wheel. After his head had ceased to throb, a half hour later, Jimmy got into the saddle again.

Dooley, resting in his tent after a six-hour grind, told his fellow-townsmen that he hopes the back wheel will hold out until next Sunday, or that if it breaks his men may be quick enough to repair it within twenty minutes, the limit set for time out.

Out in Evansville, Ind., a team of four boys had completed 144 hours in the saddle at 7 A. M. yesterday, according to The Associated Press. The previous world record for non-stop riding was 120 hours, set in Indiana a year ago.

FOLEY SUPPORTS GOVERNOR

Westchester Leader Says "We'll Fight for Him as in Years Past."

Special to The New York Times.

WHITE PLAINS, N. Y., July 15.—Harry T. Foley of Yonkers, who announced last night that he had withdrawn his resignation as chairman of the Westchester County Democratic Committee, declared today he did not intend to give the impression at the meeting of the County Committee here last night that his organization would withdraw its support from Governor Roosevelt.

Edward J. McManus of Montross interrupted the meeting last night by calling upon Foley and the County Committee to make their position clear with regard to Governor Roosevelt. It was because the Governor appointed John Mack of Poughkeepsie to the Supreme Court bench to succeed the late Justice Frank L. Young instead of naming John Coyle of White Plains, who was the Westchester organization's choice for the position, that Foley resigned from the chairmanship about a month ago. He considered the Governor's action as a rebuke to his leadership.

While no direct answer to McManus's question was made, George T. Kelly of Yonkers succeeded in passing a motion to adjourn the meeting on the ground that the issue presented was out of order.

"We did not mean to convey," Foley declared, "that we were not behind the Governor. In politics you've got to stand behind one another if you want organization. We'll fight for him this year as hard as we have in years passed."

Denby Boy to Get Ancestor's Name.

At St. Thomas's Church on Saturday afternoon the infant son of Mr. and Mrs. William Denby of Highland, N. Y., who was born on July 5 at York House, will receive the name of William Charles Willoughby Dayton, after his great-great-grandfather, an early New York merchant. His great-grandfather, Abram Child Dayton, was the author of "Last Days of Knickerbocker Life in New York." The infant is a grandson of the late Charles Willoughby Dayton, justice of the Supreme Court and for four years postmaster of this city.

Mr. Rogers Finds Stock Crash Has Affected His Gray Mules

To the Editor of The New York Times:

SANTA MONICA, Cal., July 15.—Been having a lot of trouble here lately getting some alfalfa to grow on my little patch of ground.

One span of gray mules don't look as well as they ought to, according to what they are eating.

I never missed a polo ball as much in my life as I did in my game last Sunday. Seen a couple of mighty poor movies here lately.

But, as soon as the market picks up, you watch these mules go, and this grass grow and pictures improve.

I tell you, it's the stock market crash last Fall that did it.

Yours,
WILL ROGERS.

DIAMOND IN TOMBS AGAIN, MAY GET OUT

Gangster, Suspect in Jersey Murder and Hold-Ups, Is Arrested 23d Time.

LINE-UP SCRUTINY FAILS

Robbery Witnesses Do Not Identify Him or Two Companions—Convicted Only Twice.

John (Legs) Diamond, with two companions, paid one of his periodic visits to Police Headquarters under compulsion yesterday and later was sent to the Tombs as a fugitive from Jersey justice. It was his twenty-third arrest and by nightfall it looked as though the police would release him today.

In the line-up at Police Headquarters, where 250 detectives and police officials renewed their acquaintance with him, Diamond indignantly denied that he knew anything about two robberies and a murder in Newark about which he was questioned. He declared that he was an automobile salesman "temporarily unemployed," and a roar of laughter answered him.

Diamond, who recently escaped trial on an indictment charging him with a murder in the Hotsy Totsy night club, formerly was a gun-bearer for Little Augie Orgen and for Arnold Rothstein, the gambler. His arrest while he was in New York on a visit from his country home at Acra, N. Y., was brought about by Deputy Chief Frank E. Brex of Newark. It was Chief Brex who pointed out a little while ago that Eugene Moran, the racketeer whose burned body was found on the Newark dumps last August, was taken for a ride after he had fired a machine gun at Eddie Diamond, a brother of Legs, in Denver, Col. The shots missed and Eddie died some time later of tuberculosis.

Police Hear of Broadway Visit.

This time the Newark police official wanted to question Diamond specifically about the hold-up of the Clinton Avenue branch of the South Side Bank and Trust Company when five men intimidated eight employes and made off with $14,000. Some of the employes thought they recognized Rogues' Gallery photographs of Diamond as the leader of the robbers, he told Assistant Chief Inspector John J. Sullivan.

Early yesterday morning word was received at Police Headquarters that Diamond was paying one of his recently infrequent visits to Broadway. Deputy Chief Brex was summoned and he accompanied Sergeant Michael McNamara and Detectives John Riley, J. F. McHale and Fred Wilson to the Hotel President, 234 West Forty-eighth Street.

There they found the man they wanted. In the room with him when the detectives arrived were Robert Miller of 1,400 Merrill Street, Chicago, and Abraham Leimos, who described himself as a real estate dealer of 1,985 Bryant Avenue, the Bronx.

At the line-up the three prisoners were questioned by Inspector Sullivan, who devoted most of his attention to Diamond. The three denied that they had been in Newark for eight years.

Identification Attempt Fails.

After this examination, Diamond and his companions, who explained they had just chanced to be in his room when the detectives called, were taken downstairs in headquarters for another line-up in which seven witnesses to the bank hold-up were asked to try to identify them. The attempt was fruitless, but the prisoners were hustled down Centre Street to be arraigned before Magistrate August Dreyer.

William Lyman, counsel for the three men, demanded an immediate hearing, pointing out that the effort to link them with the hold-up of the Newark bank had failed. Assistant District Attorney Bernard Botein asked for an adjournment.

Magistrate Dreyer consented to the adjournment but made it clear that unless real evidence was produced against them before tomorrow, he would dismiss all three. Mr. Botein admitted there was no indictment against them in New Jersey.

Diamond is described by the police as one of the most notorious gangsters in the city. Included in his twenty-two prior arrests were five for murder. Only twice has he served a sentence in prison, and one of those was in Leavenworth military prison for desertion from the army. The other was a short workhouse term for burglary, imposed by Judge Dike in Brooklyn in 1914.

DAVIS WILL STAY IN CABINET

Speculation as to His Successor Is Premature, Hoover Says.

Special to The New York Times.

WASHINGTON, July 15.—Secretary Davis will remain in the Cabinet for the present, regardless of his campaign in Pennsylvania for the Senate, President Hoover announced today, adding that "speculation on a successor is premature."

The phrase "for the present" was accepted by those close to Mr. Davis as meaning until about Sept. 1, the date on which they say he has indicated he will step out.

The speculation, which President Hoover termed "premature," has flared up several times, particularly since Mr. Davis received the Republican nomination for the Senate. The most recent report was that the President was considering Robe Carl White of Indiana, Assistant Secretary of Labor, for the post held by Mr. Davis.

WESTERN RATES CUT.
Tourist and Homeseekers' fares this month will save you money. Questions gladly answered. Northern Pacific Ry., 560 Fifth Av., New York.—Advt.

COURT CONDEMNS SCENES IN 'VANITIES'

But Magistrate Gotlieb Agrees to Receive a Brief Before Holding Carroll for Trial.

SHAKES PRODUCER'S HAND

Explains After Hearing He Is Not There to 'Pillory'—Prosecution Ends Case.

'SHOCKED,' COY TESTIFIES

But Police Critic Says He Did Not See Any Patrons Leave Theatre—Decision Set for Tomorrow.

Although strongly indicating his disapproval of two scenes in the "Earl Carroll Vanities," Magistrate Gotlieb consented yesterday to receive a brief from the defense before holding for trial Mr. Carroll and nine members of the cast who are accused of having produced or taken part in an indecent performance. He made this decision after the prosecution had completed its case.

After a lengthy discussion the magistrate said:

"As the case stands before me at this point, I determine that it was a lewd act and a lewd exhibition. Public interest requires that this case be disposed of as early as possible, but you are entitled to an opportunity to argue the legal aspect."

Acting Captain James J. Coy, theatrical observer for the Police Department, had been cross-examined by the defense earlier in the day, and the defense had determined not to offer testimony. The hearing, which was in Essex Market Court, was adjourned until tomorrow afternoon at 3 o'clock, when Magistrate Gotlieb will announce his decision on the briefs.

The two scenes which were described as "lewd" and upon which the police base their charges are a fan dance, during which Miss Faith Bacon is accused of having appeared nude, and "Modes—A Window at Merls," during which Jimmy Savo, comedian, is charged with having overstepped the bounds of decency.

In commenting upon the fan dance, Magistrate Gotlieb recalled Captain Coy's description of the young dancer and added: "New York, with all its reputation for immodesty and badness, is not yet so bad that women can be permitted to appear on any theatre stage in a state of complete nudity."

Defense Scores Point.

Louis Vorhaus, of defense counsel, scored a point when the magistrate agreed that there was apparently no criticism as to the artistic value of the dance, as such.

The second day's hearing, unlike the first, was conducted in comparative quiet, as all had been barred from the courtroom except those immediately connected with the case, newspaper reporters and photographers.

With Miss Naomi Ray, comedienne, the seven girls of the company sat in the second row of the spectators' seats, chewing gum or munching on sweetmeats. Mr. Savo stood near his counsel, and Mr. Carroll sat drumming with his fingers on the lawyers' table.

After the hearing, Magistrate Gotlieb shook the producer by the hand. "I am not ashamed to grasp Mr. Carroll's hand," he told reporters. "I am certainly not here to pillory or crucify him."

Captain Coy, the only witness to testify, was closely cross-examined on the evidence brought out by Assistant District Attorney Louis Wasser during the first day's hearing on July 11.

He repeated that he had not noticed any exodus of patrons during the allegedly objectionable scenes.

"Was the audience laughing" inquired Alfred Beekman of defense counsel.

"I don't know," replied the police censor.

"Did you laugh?"

"I did not. I was too shocked," answered the witness.

Mr. Vorhaus, taking up the cross-examination, questioned the witness as to his experience as a police official and the meaning of the title "acting captain." Then the attorney asked him if he had had any experience in the theatre.

"Not exactly that," admitted Captain Coy. "I was with a circus many years ago and I was made to understand that I had quite a job. I was known as 'the Maharajah of Baluchistan' and my function was to wash the elephants. For that I received 50 cents a day."

Questioned on Interview.

There was general laughter, and the questioner switched to the subject of a newspaper interview alleged to have been given by the witness.

"Did you," asked Mr. Vorhaus, "make a statement in this interview to the effect that a woman sitting next to you had flushed during the window-dressing scene?"

"I may have said that," replied the witness. "I did see a woman distinctly flushing at that time."

"But how could you notice anybody flushing in a darkened house?"

Captain Coy protested that it had been sufficiently light in the house at the time.

The prosecution concluded its case, and Mr. Vorhaus moved for dismissal. He argued that the evidence had not justified the charges and offered to give fuller views in a brief.

The magistrate warned defense counsel that evidence submitted by them at the preliminary hearing would have to be "overwhelmingly in their favor."

"If you wish to," he added, "you can enter a defense."

Counsel, however, decided against this. Mr. Vorhaus maintained that no proof had been shown that the scenes complained of had tended to corrupt the morals. Also, he argued, there was no evidence to show that Mr. Carroll had been present when the allegedly indecent show had been given.

The prosecutor replied that the actual presence of the producer was not necessary. "The advertisement reads," he said: "'Earl Carroll presents,' so we may gather that he did present—unless it is another Earl Carroll."

Mr. Carroll smilingly shook his head.

BARTLETT EDGES THROUGH THICK ICE

Reaches Shannon Island Off Greenland Where Navigators Are Seldom Seen.

THE MORRISSEY IS SHUT IN

Channel Sealed Behind Ship—Huts of Baldwin-Ziegler Expedition Found After 30 Years.

By Capt. ROBERT A. BARTLETT.
Copyright, All Rights Reserved.
Wireless to THE NEW YORK TIMES.

ABOARD THE SCHOONER MORRISSEY, Off Shannon Island, Greenland, July 15.—We are breaking our way through a vast and shining sea of ice, and the little Morrissey is nosing gallantly against the stubborn floes.

Ever since we left Reykjavik, Iceland, we have passed through cross seas that broke over the decks and deck cargo, and have had to feel our way blindly through dense fogs. Head winds have prevailed almost every inch of the way, and while we have pitched and rolled, the Morrissey has borne up under it as only she can.

We are now off Shannon Island on the northeast coast of Greenland, a spot seldom seen by white men. We hit thick ice about three days ago and have been making slow progress ever since. We are heading south toward Scoresby Sound, which will be the expedition's operating base this Summer. The ice in the fjords is still unbroken and the going is hard.

I have seldom encountered worse weather. We literally had to feel our way through with the thermometer, as one does with the deep sea lead. Whenever the surface water reached 35 degrees Fahrenheit we hauled out astern and when it went a little higher we kept edging toward the ice.

When we thought the ship was near 75 degrees Latitude we found a break in the ice and 'twas a lucky one. It carried us through miles of heavy, noisy floes, most of which were born in the polar basin and came south the whole length of East Greenland's desolate coast. The width of the ice varies in this region, some years stretching for hundreds of miles.

We went through similar floes when I took Admiral Peary through in 1908 on the old Roosevelt. I recall now as I pass this way how we had to break our path to Grant Land and how I trod with Peary toward the Pole. Conditions are every bit as bad, if not worse now, but our little schooner just sticks her nose into it and keeps on.

Ice Seals Channel Behind Ship.

I went aloft today with my brother Will, my first mate, and we had a look around from the crow's-nest. We looked astern and watched the ice closing over the long, snaky lane that the Morrissey had made in her struggle to get through, and as I watched the heavy floes sealing the road behind us, I suddenly realized that I had never really known how small the Morrissey was. We seemed so all alone in that vast, endless sea of ice.

The southbound current from the polar basin packs the ice mighty hard on the Greenland coast, but the fog-laden winds blowing against it had caused a break in the floes and gave us our chance. The Morrissey—and no other ship for that matter—could have come through that caked sea without some help from nature.

Through the brilliant sunshine (it is unusually clear just now) we can see the snow-capped mountain ranges of East Greenland. They are covered with a blue, October haze, the kind that makes the fair mist around New England's loftier peaks, and a haze covers even the lower slopes.

Bass Rock is near by. We can see it from the Morrissey's deck—a sombre, brooding, evil-looking fjord. I know it and all its history. It was a place where the old sealers sometimes came, and from our position we can see the seals sleeping on the ice. They gaze stupidly in our general direction, awakened by the cough and steady song of the schooner's motor in that silence which is so complete in these parts. We have seen walrus, too, and eider-ducks, and narwhal spouting in calm water.

Ed Manley, our wireless operator, and Junius Bird, our ethnologist and archaeologist, visited Bass Rock yesterday. They were gone a few hours and when they came back they reported the discovery of some old huts which must have been built many years ago, with their contents still intact. Some of the things that were cached there by the Baldwin-Ziegler expedition to Franz Josef Land thirty years ago still remain on the rock.

Dispatch Picked Up In England.

H. A. Maxwell-Whyte, an amateur radio operator who owns station G6WY at Beckenham, Kent, picked up Captain Bartlett's dispatch yesterday and relayed it to the London office of THE NEW YORK TIMES. Mr. Whyte has been in touch with the Morrissey for several days and has sent messages from New York to the ship, completing a circuit of about 5,500 miles.

Captain Bartlett is head of an expedition which will seek animal groups and Eskimo lore and relics for the Academy of Natural Sciences of Philadelphia and for the Museum of the American Indian, Heye Foundation, in New York. There are ten men in the party and they intend to spend the Arctic Summer in and about Scoresby Sound, with occasional ventures further north to 80 and 85 degrees, in search of ruins and live animals.

PERMITS NEW RAIL RATES.

I. C. C. Sanctions Pacific Lines' Meeting Water Competition.

WASHINGTON, July 15 (AP).—Pacific Coast railroads received Interstate Commerce Commission permission today to make north and south freight rates between California seaports and the North Pacific ports in Oregon and Washington to meet steamboat competition.

The commission's orders, effective Nov. 25, allow the rail lines to maintain higher rates to and from intermediate territory and inland points where the water competition is not effective, while reducing charges to the seaport areas.

The new adjustments involve situations where rail rates will be higher for short distances than for longer distances over the same routes.

The commission placed limits on this for the Pacific rail lines, holding that generally existing rates through intermediate inland points should not be increased above present levels and that intermediate points should not be charged more than 100 per cent above the charges to ports.

Billies Holding Tear Gas Given to Tombs Guards

The unanimous request of the ten wardens of institutions under the Department of Correction for tear gas bombs and equipment with which to handle unruly prisoners has led to the consideration of several new tear gas devices, it was learned yesterday. One device, a billy having a perforated end from which tear gas cartridges may be discharged, has been tentatively approved and furnished to keepers at the Tombs and the penitentiary on Welfare Island.

A newly invented device now in use at Governors Island, which is described as a candle which affects those within a few feet of it but leaves those using it unharmed, is also being considered.

13,000 PASSENGERS SAILING ON 11 SHIPS

Lists Show Record Day's Total This Season for Outbound Ocean Traffic

FOUR HUGE LINERS IN FLEET

Bremen, Majestic, Berengaria and Leviathan Among Eight Headed for Ports in Europe.

Eleven steamships will leave today, with more than 13,000 passengers, which will be the record number bound out this season.

The Bremen, Majestic, Berengaria, Leviathan, President Roosevelt, Drottningholm, Hamburg and Bergensford are off for Europe, and the Tachira, Metapan and Veendam are leaving for the West Indies and Central America.

The list of the North German Lloyd liner Bremen, for Bremen via Cherbourg and Southampton, includes:

Mr. and Mrs. Felix Warburg	Judge T. Emm F. Meaney
Vice Admiral Sir Wm. Fisher	Dr. and Mrs. Paul von Schwabach
Rt. Hon. Dr. A. L. Fisher	Mr. and Mrs. A. K. Andrews
Mr. and Mrs. Wm. Armour	Dr. C. S. Cole
Mr. and Mrs. E. L. Ford	Mr. and Mrs. L. L. Leeds
Mrs. F. E. White	Col. P. B. Coffen
Herman Gardner	Dr. and Mrs. E. F. Thomson
Dr. and Mrs. Cyrus Adler	Mr. and Mrs. S. Savelli
Hans Engel	Dr. H. J. Williams

Among those booked on the White Star liner Majestic, for Cherbourg and Southampton, are:

C. W. Bowring	Mr. and Mrs. E. G. Hicks Herrick
Col. C. L. Fenton	Mr. and Mrs. Eugene Howard
Mrs. N. Kerry	Mr. and Mrs. G. E. Kent
J. M. Franklin	Dr. and Mrs. Edward Maloney
Mario Korbel	Dr. and Mrs. L. K. Neff
Dr. A. H. Giannini	Mr. and Mrs. J. Rich Steers
R. B. Shaver	S. O. Vander Poel
Hon. Eleanora B. Carr	Mr. and Mrs. S. M. Becker Jr.
Dr. and Mrs. R. E. Brennan	Mrs. Rowland Leigh
Mr. and Mrs. J. A. Burden	Mr. and Mrs. George Arents Jr.
Mr. and Mrs. J. C. Burton	Mr. and Mrs. J. L. Rodewald
Mr. and Mrs. H. D. Bushnell	
Mr. and Mrs. R. J. de Camp	
Mr. and Mrs. C. S. Mitchell	
Milton Gladstone	

Some of the passengers on the Leviathan of the United States Lines, for Cherbourg and Southampton, are:

Mr. and Mrs. W. F. Kenny	Mrs. George Diener
E. R. Ackermann	Mr. and Mrs. E. M. Gilbert
Capt. and Mrs. C. A. McAllister	Mr. and Mrs. Rene Dodge
Mrs. P. W. Chapman	Mr. and Mrs. W. J. Hickey
T. S. Chapman	Mr. and Mrs. C. H. Miller
Mr. and Mrs. Charles King	Mrs. A. J. T. Taylor
Mr. and Mrs. Morton Downey	Mr. and Mrs. C. A. Weldon
Louis B. Nutting	Mrs. M. J. Whitman
Mr. and Mrs. W. J. Brady	Mr. and Mrs. J. R. Wright
John Campbell	
Mr. and Mrs. R. E. Carpenter	

Among those leaving on the Cunarder Berengaria, for Cherbourg and Southampton, are:

Lord and Lady Camoys	Hon. Mrs. H. Beresford
Hon. Sherman Stoner	H. P. Phipps
Hon. Noreen Stoner	Mrs. H. C. Swords
Hon. Nadine Stoner	Mr. and Mrs. W. H. P. Oliver
Mr. and Mrs. A. G. Fox	Mr. and Mrs. R. Struthers
C. H. Davis	Burton Mansfield
Mr. and Mrs. R. Black	Mme. Maud Santley
Dr. and Mrs. W. C. Rives	Mr. and Mrs. J. G. Valiant
Mr. and Mrs. L. G. Sloan	Mr. and Mrs. F. Warren
Sir Herbert Blain	Dr. and Mrs. G. W. Shera

The Hamburg of the Hamburg-American Line, for Cherbourg, Southampton and Hamburg, has among her passengers:

Dr. and Mrs. F. W. von Prittwitz	Gen. and Mrs. J. J. Byrne
Miss M. von Prittwitz	Gustav Rumpf
Judge and Mrs. A. E. Meyers	Dr. and Mrs. E. P. Zeisler
Mr. and Mrs. Arthur Mueller	Dr. and Mrs. T. Terry
Mr. and Mrs. J. F. Fielding	Dr. and Mrs. E. M. White
M. F. Lawrence	Mr. and Mrs. K. N. Horowitz

Bound for Norway in the Norwegian-American liner Bergensfjord are:

Dr. and Mrs. A. D. Albert	Mr. and Mrs. C. F. Peters
Mr. and Mrs. James Berg	Mrs. B. Payne
Miss M. M. Baker	Miss Virginia Payne
Dr. H. G. Woolever	Mrs. R. G. Anderson
Palmer Dawes	Mrs. Bruce Clark

The United States liner President Roosevelt, for Plymouth, Cherbourg and Hamburg, has among her passengers:

Mgr. F. P. Duffy	Dr. and Mrs. E. S. Ingersoll
Barry Blumenthal	Mr. and Mrs. J. P. Rypn
Mr. and Mrs. J. J. Ahearn	Mr. and Mrs. J. E. Soper
Mrs. M. M. Armstrong	Mr. and Mrs. J. P. White
W. B. Devlin	Mrs. C. G. Pierce
Dr. and Mrs. John A. Foote	

PHILADELPHIA STORE HAS $1,000,000 FIRE

Loss of Strawbridge & Clothier Is Due to Water Seeping as Flames Sweep New Building.

Special to The New York Times.

PHILADELPHIA, Pa., July 15.—Damage from smoke and water to the stock of the Strawbridge & Clothier Department Store today was estimated at $1,000,000 by H. Cooper Johnson, treasurer of the concern, after flames had swept the new, unoccupied thirteen-story unit at Eighth and Market Streets and the streams from hose lines had poured into the main store.

Dr. Herbert J. Tily, president of the store firm, at once began planning for the earliest possible opening of the new store, which was originally set for tomorrow. He announced that the entire store would be closed tomorrow.

TELL OF 'SECRET' OF KANCHENJUNGA

Llamas Assert Sacred Book Reveals 5 Paths Making Ascent of Mountain Easy.

NOT OPEN TO EUROPEANS

Monastery Containing Holy Writing Inaccessible—Report Here Finds Mixture of Legend and Fact.

The recent unsuccessful siege of mighty Mount Kanchenjunga is the cause of smiles among a group of Holy Llamas who have in their possession, according to a report just received here from an Indian Government source, a sacred book in which an account is given of five paths which make the conquest of the 28,150-foot peak comparatively easy. The cherished volume is said to be preserved by the Buddhist priests in the secret archives of the Talung monastery in Central Sikkim—a region to which few Europeans have penetrated.

The eyes of no European have ever dwelt upon the mysteries of the holy book so far as is known, G. L. Remington, resident manager here of the India State Railways, said yesterday in revealing the unusual information which has come to him from an Indian Government bureau. The book, which is called "Neyik," is kept under lock and key in the Talung monastery together with relics of former kings and Holy Llamas and deeply sacred objects.

Inaccessible to Europeans.

Permission to visit the region in which the monastery is located in the mountain fastness of Central Sikkim is rarely granted to a European by the Maharajah who rules the country. As to studying the cherished volume of the priests, Mr. Remington pointed out that the fact that no European has ever been allowed to do so shows how difficult, if not impossible, the fulfillment of that desire is.

The Llamas assert, it is reported, that the angry Kanchenjunga—regarded by many mountain climbers as the most difficult peak in the world to conquer—has actually been ascended by native climbers in the past. No dates, names or places of such an exploit, however, are given. The Buddhist priests further say that access to each of the five "easy" paths to the top of Mount Kanchenjunga is gained by a gate. This gate is said to be made of stone and the holy men maintain that each gate has a key, hidden near by.

Although pointing out that the story of the existence of the mysterious sacred volume which is supposed to make conquest of the mountain which has successfully defied the most thorough expeditions of Europeans scientists is probably a mixture of legend and fact, the Indian report contends that there is an excellent likelihood that the Llama priests have in their possession knowledge which would prove of great value to European mountain climbers.

At least one fact which leads to serious consideration of the story is that Kanchenjunga literally translated in the Tibetan language means: "The five treasures of the glaciers." These five treasures, the priests say, are the five gates in their story.

Mount Kanchenjunga, to the hillmen of the country, is a symbol of religion. The snow-capped work of nature with its mighty glaciers weighing millions of tons is revered as a mighty god holding in its power the destinies of human beings. It is because of this religious aspect of the mountain in the eyes of natives that the failure of the recent expedition to Mount Kanchenjunga is no surprise to the Llama priests.

Worship Held Necessary.

Conquest of the mountain is hopeless, unless the attempt is preceded by a long period of proper worship of the grim peaks and wine offerings are made to the "gods of the peaks," according to the Buddhists. Worship played no part in the recent Kanchenjunga expedition. Hence, it was a failure So contend the Llamas.

A serious campaign to win the favor of these priests, with the observance of the rigid routine prescribed by them, would be very much worth while, in the opinion of Mr. Remington. Access to the sacred volume in the Talung Monastery may provide valuable knowledge in the conquest of glaciers, learned by hillmen during centuries of fighting frowning mountains, but which as yet is unknown to the comparatively inexperienced Europeans, he said.

Little hope of reaching the top of Kanchenjunga during the present generation was held out by Frank S. Smythe of the recent expedition upon his return to civilization. He declared that the mountain would be conquered ultimately, but before that day arrives mountain climbers must learn a great deal more than they now know about the perils to be encountered.

"Kanchenjunga will be climbed when some drug has been discovered which will enable man to acclimate himself to the physical difficulties which have to be faced at these enormous heights," he explained. "We tried every route that offered a chance of approach, but everywhere we were baffled by ice walls of gigantic size."

General C. G. Bruce, associated with several expeditions to climb Mount Everest, the highest peak in the world, has said that an ascent of Kanchenjunga offers a much more difficult problem in mountain climbing. In his opinion and that of many other experienced mountain climbers, the conquest of Kanchenjunga offers by far the most serious obstacles of any mountain on the globe.

LOSES PENSION SUIT.

Hoboken Fireman's Family Asked Ordinance Giving Full Pay.

Special to The New York Times.

TRENTON, N. J., July 15.—The Supreme Court today held that full-pay pensions to dependents of New Jersey firemen who die in the performance of their duties lie entirely within the discretion of each municipality. The court refused to issue a writ compelling Hoboken to pass an ordinance granting a full salary to the family of a fireman where death was caused from the carrying out of his work.

Catherine C. Delaney and other children of Edward Delaney, Hoboken fireman, brought the action. Delaney died in August, 1926, from injuries received in line of duty. The Hoboken City Commission refused to pass an ordinance granting his family a pension equal to his annual salary.

If a city decides that it will grant full-pay pensions, the court declared, a blanket ordinance ought to be passed and not a special enactment for each fireman who dies.

HAYS URGES UNITY FOR WORLD MOVIES

Tells Germans Cooperation Is Needed to Preserve Films' Universal Appeal.

WARNS ON PROPAGANDA

He Says Sound Films Have Come to Stay—Sees Them as Big Aid in Promoting Peace.

Special Cable to THE NEW YORK TIMES.

BERLIN, July 15.—Will Hays, addressing the Association of German Film Producers and Exhibitors at a luncheon here today, stressed the necessity of cooperation between the motion picture interests throughout the world in order to preserve the universal appeal of the movies.

Mr. Hays emphasized the interdependence of the nations and said world-wide distribution of films could fill an important rôle in making the peoples of the various lands acquainted with one another, thus helping to overcome the barriers of nationalism.

"The producer must strive continuously to keep his films from advocating any distinctly nationalistic or parochial points of view," Mr. Hays said. "No audience, whether in Burma, Blackpool or Montevideo, cares to feel it has been made the target of some political, economic or social idea."

Asserting that, in his opinion, there was no doubt the sound film had come to stay and that the industry must make its plans accordingly, Mr. Hays continued, "But make it a medium of class appeal, make it an instrument to reflect merely one group's ideas, make it a medium of propaganda, and you immediately destroy the universality that makes it the entertainment and the art of the multitudes."

The speaker said he believed the sound film was destined to be the greatest instrument ever placed in the hands of man to promote peace.

"My boy knows how the people of Germany live, how they celebrate their holidays, who the national heroes are and what the President of the German Republic looks like," Mr. Hays continued. "An Italian boy knows his neighbors in Greece. Chinese boys know America. The boys at Eton are acquainted with their British brothers in Canada and Australia. The motion picture generation has observed that the people of other countries are not very different from themselves."

Mr. Hays visited the Minister of the Interior, Dr. Wirth, during the morning and the UFA studios at Neubabelsberg in the afternoon.

MRS. JOHN R. M'ARTHUR ASKS DIVORCE IN RENO

Daughter of Judge Arnoux Charges Desertion by Former Contractor and Diplomat.

RENO, Nev., July 15 (AP).—John R. MacArthur, member of the contracting firm of MacArthur Brothers, who built thousands of miles of railroad and erected numerous army camps as this country entered the World War, was sued for divorce here late yesterday by Pauline Arnoux MacArthur, daughter of the late William H. Arnoux of the Supreme Court, in New York.

The charges allege desertion and non-support.

Mr. MacArthur was at one time secretary of the American Legation in Madrid, served as a special assistant secretary in the office of the Secretary of State in 1898, and was assistant secretary to the United States Commission which negotiated the peace treaty with Spain.

Mrs. MacArthur appeared first in Reno early in May, when it was learned that she intended to file suit for divorce. Their last home together was at 34 Gramercy Park. Mr. MacArthur, who could not be reached last night, was said to be residing at the Harvard Club. There it was said that he was not registered.

Mr. MacArthur was for years a prominent engineer and contractor in the firm of MacArthur Brothers, 30 East Forty-second Street, but retired several years ago. In his youth he studied abroad after his graduation from Harvard. In 1916 he was a member of the American Industrial Commission to France.

Mrs. MacArthur was prominent in war work and charity in 1917-18. She was president of Le Cercle Rochambeau and of the National Association for Mothers of Defenders of Democracy. She was the daughter of Judge William H. Arnoux of the Superior Court here and married Mr. MacArthur in 1889. The couple had a foster son, Alexander A. MacArthur.

YESHIVA CHEST TO ASK FUNDS AT CEMETERIES

Aid for Nine Jewish Schools to Be Solicited at Gates Before Holy Season.

The United Yeshiva Chest, formed recently to provide an educational fund for the nine Jewish parochial schools in Manhattan, Brooklyn and the Bronx, will place iron chests at the gates of the thirty-five Jewish cemeteries within the metropolitan area, beginning Sunday, Aug. 3, for contributions, according to plans discussed yesterday at a luncheon in Trotzky's Restaurant, 153 West Thirty-fifth Street.

It was estimated that not less than 500,000 Jewish men and women visit the cemeteries on Tisha B'Ab, Aug. 3, a Jewish fast day, and during the month of Elul, a period preceding the Jewish high holy season. The schools involved have an enrolment of 5,000 pupils and annual expenditures of $1,000,000. The United Yeshiva Chest will seek to raise annually the $500,000 required to cover the deficit of the schools.

The collections at the cemetery gates under the supervision of volunteer citizens' committees will be the first step in the campaign to meet the annual deficit. The collection will be held with the permission of the Department of Public Welfare, it was announced at the luncheon.

Barber Works Way 14 Months To Capture a Bail-Jumper

Special to The New York Times.

STAMFORD, Conn., July 15.—A search, which had taken him through five States in fourteen months, ended in Stamford today when Joseph Korhonek, a barber, of Manchester, N. H., caught up with Stephen Wancholik.

The chase started when Wancholik jumped a $3,000 bond for appearance in court on a liquor charge. Korhonek had put up one-third of the bond and Samuel Green, also of Manchester, the rest.

Korhonek, plying his trade to pay his way, trailed Wancholik through New Hampshire, Massachusetts, Rhode Island, Connecticut and New York, finally locating his quarry here. Green joined him and, aided by Deputy Sheriff Michael F. Ryan, apprehended Wancholik and started for Manchester with him in Green's automobile.

ARTISTS' COURSE LISTS NINE NOTED MUSICIANS

Annual Series Opening on Oct. 28 to Include Concerts by Iturbi, Gabrilowitsch and Kurenko.

The second annual Celebrity Artists' Course, sponsored as last year by the Arthur Judson Concert Management, is announced for the coming season. From October until April, nine artists will be presented on seven evening programs at Carnegie Hall.

Ossip Gabrilowitsch, the distinguished pianist and orchestral conductor, will open the course on Oct. 28. This will be his only New York recital. Claire Dux, who has not been heard in New York since her marriage to Charles Swift of Chicago several years ago, and Heinrich Schlusnus, baritone, who has been dividing his time for two years between the Berlin State Opera and the concert stage of the Continent, will share in the second concert on Nov. 11. The third concert will be given by the Russian pianist, Alexander Brailowsky, on Dec. 3.

Maria Kurenko, the Russian coloratura soprano, and Georges Barrère and his Little Symphony will present a program on Jan. 23. Albert Spalding, the distinguished American violinist, is announced for Feb. 17. Carlo Zecchi, young Italian pianist, who is said to have been a protégé of Busoni's, and who has been touring South America, will give his first New York recital on March 3. The series will come to a close on April 7 with a program of piano music by the great Spanish pianist, José Iturbi. Señor Iturbi is booked for more than sixty concerts next season in a coast-to-coast tour.

NEW TICKET FORM READY THIS WEEK

Will Be Distributed by Theatre League Among 13 Playhouses Now Open.

The form of ticket which will be used by the League of New York Theatres in its plan to regulate the distribution of tickets and check speculation will be distributed to playhouses in the league this week, Harlow D. Savage, the league's executive secretary, said last night. The new style tickets will be sold at the end of the week for performances next week and thereafter in thirteen of the now operating houses which are in the league. Such tickets will carry the warning that they are revocable unless they are purchased through an authorized agency and bear the league stamp. They will also, for the check-up records of the league, contain the mark of the agencies through which they have passed.

For several days Broadway had heard rumors that brokers not recognized by the league would soon organize and bring suit against the new theatre control board, charging restraint of trade. Ticket agents not in the league would not confirm such rumors, and Mr. Savage last night said they had not officially reached his attention.

71ST TO HIKE THIS WEEK.

Manoeuvres Now Occupy Troops—Haskell Going to Pine Camp.

Special to The New York Times.

PEEKSKILL, N. Y., July 15.—While the Seventy-first Infantry Regiment of Manhattan, under Colonel Walter Delamater was working out advance guard and combat manoeuvres today at Camp Smith, where the regiment is brigaded with the 174th Infantry of Buffalo, led by Colonel William R. Pooley, division staff officers announced that Major Gen. William N. Haskell would leave for Pine Camp on Monday to inspect the 105th Field Artillery.

This regiment is made up of troops of Manhattan and Brooklyn under Colonel Clarence Higginson of Scarsdale. After General Haskell, commander of the National Guard, inspects this unit he will proceed to Fort Ontario to inspect the 244th Coast Artillery regiment of Manhattan under Colonel Lewis M. Thiery.

THEATRICAL NOTES.

The second edition of Lew Leslie's "Blackbirds" has gone into rehearsal with Ethel Waters, Miller and Lyles and Buck and Bubbles among the principals in the Negro cast. The show will open in Atlantic City on Aug. 25, and will also be presented in Boston before it comes to New York.

The luncheon to be attended by the officers and council of the Actors' Equity Association and members of the Theatrical Artists Representatives Association has been postponed from today until Friday at the Hotel Astor. At that time Equity will issue permits to the casting agents organized in the latter association.

"I Love an Actress," an adaptation by Bertram Bloch of a Hungarian play by Lazlo Fodor, has been purchased by George Auerbach, general manager for Sidney Ross, for presentation here during the coming season by Mr. Ross.

"The Ninth Guest," the Owen Davis play which A. H. Woods is producing, will go into rehearsal tomorrow, the cast including Alan Dinehart, Berton Churchill, Frank Shannon and Thais Lawton. The play will open in Long Beach on Aug. 8, play the next night in Great Neck and go to Atlantic City the week of Aug. 11. The week of Aug. 18 "The Ninth Guest" will be the attraction at the Brighton Theatre, Brighton Beach, after which it is expected to open the season at the Eltinge Theatre.

"Bare Facts" has concluded a brief tour. The revue is again playing at the Triangle Theatre in Greenwich Village.

DEEMS TAYLOR WRITES NEW OPERA

Finishes Musical Composition of "Peter Ibbetson" for Metropolitan.

TO BE GIVEN NEXT WINTER

Johnson, Tibbett and Lucrezia Bori to Have Chief Roles—Based on Du Maurier Novel.

Special to The New York Times.

STAMFORD, Conn., July 15.—Deems Taylor, the distinguished composer and critic, finished the musical composition today of his second grand opera, "Peter Ibbetson," which will be given at the Metropolitan Opera House in the forthcoming season, with Edward Johnson, Lawrence Tibbett and Lucrezia Bori in the cast.

Mr. Taylor, who has buried himself in the back country of Stamford since he started to work on his new opera last Fall, said that the only work that remains to be done is the orchestration, and this will require about four months. Asked when the opera would be produced, he said, "My guess is January or February."

The opera is based on the dramatized version of Du Maurier's novel, "Peter Ibbetson." Miss Constance Collier, who appeared in the stage version with John Barrymore and who had much to do with the dramatization of the play, gave Mr. Taylor the rights to the script.

Mr. Taylor has been working on the libretto as he proceeded with the musical composition. His operatic version calls for elaborate stage settings, which are being built by Joseph Urban, whose designs Mr. Taylor said he has already inspected. The opera will be in three acts, with one scene making up the first act, three scenes the second and five scenes the third. In two of the acts the score calls for an orchestra on the stage. The score also calls for considerable chorus work, a great deal of which will be off stage, Mr. Taylor said.

Mr. Taylor's first opera, "The King's Henchman," for which Edna St. Vincent Millay wrote the libretto, was originally produced at the Metropolitan Opera House on Feb. 17, 1927. Subsequently, Mr. Taylor was commissioned by the Metropolitan to write another opera. For a time Mr. Taylor worked on an operatic version of Elmer Rice's "Street Scene," but last November it was announced he had "shelved" but not abandoned Rice's realistic play.

While Mr. Taylor has been working on his new opera at his home on Haviland Road, his wife, known as Mary Kennedy, has been writing a play which she hopes to have produced in New York early this Fall. She was in New York today discussing arrangements for its production.

Helen Flint Back From Majorca.

Miss Helen Flint, actress, who has appeared here in "Gentlemen of the Press" and other plays, arrived yesterday on the Lloyd Sabaudo liner Conte Biancamano, after a two months' vacation in Europe. Six weeks were spent on the Island of Majorca. Miss Flint said she "discovered" the island as an ideal vacation spot for one who desires quiet. Visitors may live comfortably for about $8 a week, she declared, in a village called Pollensa Port, where she stayed. One could rent a villa, handsomely outfitted, for $15 a month.

To Describe Business of Theatre.

With the July issue of the Equity Magazine, the Actors' Equity Association is beginning the publication of "The Business of the Theatre," a history of the economic side of the American theatre, by Alfred L. Bernheim of the Labor Bureau. The articles will run serially for fifteen or eighteen months and will also be reprinted and issued as a bound volume.

MOTION PICTURES.

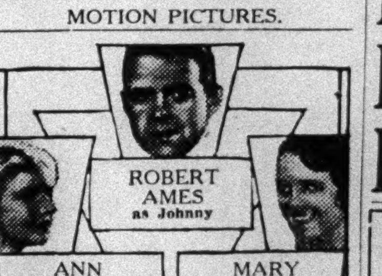

The screen sensation of the summer! PATHE'S screen adaptation of Philip Barry's marvelously amusing and witty Broadway stage success! Produced by E. B. Derr "HOLIDAY" With a sparkling supporting cast including Edward Everett Horton, William Holden, Monroe Owsley! See the picture from the beginning at 10 A. M., 12 A. M., 2 P. M., 4 P. M., 6 P. M., 8 P. M., 10 P. M., 12:15 A. M. —Also— EDDIE CANTOR in Paramount's Howling comedy. Popular Prices. Continuous from 9:30 A. M. RIVOLI UNITED ARTISTS B'way at 49th St.

DICK BARTHELMESS in THE DAWN PATROL. AN AIR-EPIC OF THE WESTERN FRONT. REFRIGERATED WINTER GARDEN. Continuous 9 A. M. to 2:30 A. M. POPular Prices

"SWEET MAMA" A drama of gunmen's Girls. NEW YORK 70° COOL POP. Prices STRAND

COOL CAPITOL. NORMA SHEARER in "LET US BE GAY" on the stage—HERMAN TIMBERG in Revue—Bunchuk—Orchestra. B'WAY & 51st ST.

ALL QUIET ON THE WESTERN FRONT. A Universal Picture—Presented by Carl Laemmle. CENTRAL B'WAY & 47th ST. DAILY, 2:45—8:45. 3 TIMES SAT. & SUN., 2:45—5:45—8:45

LITTLE PICTURE HOUSE 50TH ST., EAST OF LEX. AVE. PLAZA 6048. MURDER on the ROOF with Raymond Hatton. CONTINUOUS 2 P. M. TO MIDNIGHT

APRON STRINGS 8TH MONTH. Funniest Play in Town. Roger Pryor—Jefferson De Angelis. 48TH ST. THEATRE AIR COOLED. Evenings 8:50. Mats. Wed. and Sat., 2:40

PHIL BAKER, AILEEN STANLEY, SHAW & LEE in ARTISTS AND MODELS. PARIS-RIVIERA EDITION of 1930. George Hassell, Vera Pearce, Mary Adams. MATINEE TODAY. MAJESTIC THEATRE, 44th St., W. of B'y. Evgs. 8:30. Matinees Wed. and Sat., 2:30. THEATRE COOLED TO 70°

EARL CARROLL VANITIES 8th Edition. ALL NEW. POPULAR MATINEE TODAY. 68 Glittering Scenes—1000 Laughs. HERB WILLIAMS—JIMMY SAVO—JACK BENNY. A Cast of 150 and the Most Beautiful Girls in the World. 462 GOOD BALCONY SEATS AT $1.00. NEW AMSTERDAM THEATRE, W. 42 St. Nightly & Popular Matinees Wed. & Sat.

GRACE GEORGE in FIRST MRS. FRASER 8TH MONTH. with A. E. Matthews—Lawrence Grossmith. PLAYHOUSE, 48th St., East of Broadway. Evgs. 8:50. Mats. Wed. & Sat., 2:30. BEST SEATS IN BOX OFFICE

GEORGE WHITE'S FLYING HIGH with BERT LAHR and OSCAR SHAW. GEORGE WHITE'S APOLLO, West 42d St. POP. PRICE MAT. TODAY. GOOD SEATS AT BOX OFFICE. Eves. $1 to $5. Wed. & Sat. Mats., $1 to $3

Theatre Guild Presents THE NEW GARRICK GAIETIES. SEATS AT BOX OFFICE $1-$3.00. GUILD THEATRE, 52nd St., W. of B'way. Evgs. 8:30. Mats. Tomorrow & Sat., 2:30.

LOST SHEEP HILARIOUS COMEDY. MATS. TODAY & THURS., 2:40. SELWYN THEATRE —AIR-COOLED. West 42d St. Eves. 8:50. Best Seats $1 to $3

LYSISTRATA. Uproarious comedy hit, with Violet Kemble Cooper, Ernest Truex, Miriam Hopkins, Eric Dressler, Sydney Greenstreet, Mary Morris, Hortense Alden, Jerome Lawler, Hope Emerson, and 70 others. 44TH STREET THEATRE, W. of Broadway. Evenings 8:30. Mats. Wed. and Sat., 2:30

JACK DONAHUE in SONS O' GUNS. Bobby Connolly & Arthur Swanstrom's Hit with GINA MALO. IMPERIAL THEATRE, 45th St., W. of B'y. Evgs. 8:30. Mats. Wed. and Sat. at 2:30.

STEPPING SISTERS FOURTH MONTH with THERESA MAXWELL CONOVER, HELEN RAYMOND—CLAIRE DEVINE. ROYALE THEATRE, 45th St., W. of B'y. Evgs. 8:50. Matinees Today & Sat., 2:30

Brock Pemberton presents STRICTLY DISHONORABLE. Comedy Hit by Preston Sturges. Staged by Antoinette Perry & Mr. Pemberton. AVON, W. 45 St. NEVER AT CUT RATES. Cooled by Iced Air. Evs. 8:50. Mats. Thurs. & Sat.

THE GREEN PASTURES. MANSFIELD Thea., W. 47 St. Matinees TODAY & Saturday, 2:30. No One Seated During Scenes. EVENINGS 8:30

THE LAST MILE SIXTH MONTH. THE MOST EXCITING PLAY OF THE YEAR. POPULAR MATINEE TODAY. SAM H. HARRIS Thea., 42d St., W. of B'y. Evgs. 8:50. Matinees Wed. & Sat., 2:30

THREE LITTLE GIRLS. THE MUSICAL COMEDY GEM. GREAT SINGING AND DANCING CAST. REVOLVING STAGE. SHUBERT THEATRE, 44th St., W. of B'way. Evs. 8:30 Sharp. Mats. Today and Sat., 2:30

WHO CARES. "BEST REVUE SINCE THE 'LITTLE SHOW.'"—World. With a Phenomenal Cast. CHANIN'S 46th STREET THEATRE. Matinees TODAY & Saturday, 2:30. PRICES: EVENINGS $1 TO $3.85. MATINEES $1 TO $2.50

RKO Always A Good Show. PALACE 47th Street and B'way. Molly Picon—Watson Sisters. Anatole Friedland's New Revue. Will & Gladys Ahern—Diamond Boys. GLOBE B'way & 46th St. Daily from 10:30 A.M. "LAWFUL LARCENY" Bebe Daniels—Lowell Sherman. Kenneth Thomson—Radio Picture. COOL CAMEO 42nd St. & B'way. N. Y. Premiere "BOTTOM OF THE WORLD" Sensational Polar Expedition. Extra—RUDOLPH VALENTINO in "Son of the Sheik"

STADIUM CONCERTS. PHILHARMONIC-SYMPHONY ORCH. TONIGHT at 8:30. Amst. Ave. at 138th St. WILLEM VAN HOOGSTRATEN, Conductor. SCHUBERT: "UNFINISHED" Symphony. Delius... Beethoven... Debussy... Sibelius. PRICES: 25c, 50c, $1.00. (CIrcle 9084)

MOTION PICTURES.

Gary Cooper "A Man from Wyoming" JESSE CRAWFORD—Stage Revue. PARAMOUNT Times Square.

MORAN and MACK in all-new hit "ANYBODY'S WAR". RIALTO B'way at 42nd. Nite Owl Shows!

"HOLIDAY" with Ann Harding, Mary Astor, Robert Ames. RIVOLI UNITED ARTISTS B'way at 49th

Direction Leo Brecher. PLAZA 58 St., E. of Madison Ave. CLARA BOW in "TRUE TO THE NAVY". Continuous 1 to 11:30 P. M. Little CARNEGIE 57 St., E. of Seventh Ave. MAURICE CHEVALIER in "THE BIG POND"

Geo. M. COHAN Theatre B'way Bet. 42nd & 43rd. The Musical Thriller "SWING HIGH" With 18 Stars. PATHE Picture. Continuous 11 A. M. till Midnight

NEIGHBORHOOD THEATRES.

KEEP COOL AT LOEW'S WONDER THEATRES! PARADISE Concourse-188th, Bronx. VALENCIA Jamaica Av.-Jamaica, L.I. Midnite Pictures Saturday! Now on Two Screens! WILLIAM POWELL in "SHADOW OF THE LAW" WARING'S PENNSYLVANIANS at the Paradise! TEDDY JOYCE & EVELYN WILSON in Capitol Thea. Stage Show at Valencia

BROOKLYN.

LOEW'S METROPOLITAN. FULTON, SMITH & LIVINGSTON STS. Romance of the Tropics "The SEA BAT" RAQUEL TORRES, CHAS. BICKFORD. Jack Pepper, Count Berni-Vici & 14 Girls. Other "ACE" Acts

BRIGHTON THEATRE Brighton Beach. EVES. 8:45. MATS. WED. & SAT., 2:45. PRIOR TO B'WAY. THE COLLEGE COMEDY "REUNION" NEXT WEEK WALTER WOOLF and VIOLET HEMING in "LADIES ALL"

RKO ALBEE. EDDIE DOWLING IN PERSON. Madden & Clark—other RKO acts. ALBEE SQ. Jack Mulhall in "THE FALL GUY"

STEEPLECHASE CONEY ISLAND THE FUNNY PLACE

NEW JERSEY.

COLUMBIA AMUSEMENT PARK. Hudson Boulevard, North Park, Bergen, N. J. Take 42d St. ferry to Weehawken or tube to Journal Square, Jersey City. Mammoth Swimming Pool.

MOTION PICTURES.

ROXY 50th St. & 7th Ave. Direction of S. L. Rothafel (ROXY). FIRST TIME AT POP. PRICES. The Metropolitan Opera Star LAWRENCE TIBBETT in "THE ROGUE SONG". On the stage: HARRIET HOCTOR Ballet Spectacle, Roxy Ballet Corps, 32 Roxyettes, Russian Cathedral Choir, Male Chorus, Roxy Symphony Orchestra. Doors open at 11 A. M.—Midnight Pictures.

THE BIG HOUSE. "Refrigerated" ASTOR Broadway and 45th St. Twice Daily 2:50—8:50

EMBASSY. THE NEWS REEL Theatre. B'way & 46th St.—Cooled by Refrig'n. ANY SEAT 25c ANY TIME. Continuous 10 A. M. to Midnight. Complete Change of Program Weekly. Midnight Shows Every Saturday

ENJOY OUR $100,000 COOLING PLANT. LOEW'S STATE Broadway at 45th St. Midnite Showing Feature Picture. WM. POWELL "Shadow of the Law" ALLIE ROSS and CONNIE'S INN ORCH. SEED & AUSTIN. ELIZABETH BRICE, Others. "Our Gang" Comedy

HOTELS AND RESTAURANTS.

Hotel Theresa. SEVENTH AVENUE 124th to 125th Streets. Convenient to all parts of the city. Surface cars and 5th Avenue Bus at door. Elevated and Subway one block distant. Station of N. Y. C. and N. Y., N. H. & H. R. R. nearby. All Outside Rooms Permanent and Transient. By the day $2.50 up. Weekly $15 up. RESTAURANT. Table D'hote—A la Carte—Club Breakfast. Excellent Garage Facilities. Telephone MOnument 1700. R. P. LEUBE, Manager

NEW IN NEW YORK. The Hotel Wellington 7th AVE. at 55th ST. SINGLE $2.50—$3.00—$3.50. DOUBLE $3.50—$4.00—$4.50 (all rooms with private bath). Weekly Rates at Substantial Reductions. 750 ROOMS. A KNOTT HOTEL

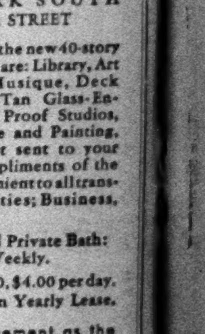

BARBIZON-PLAZA. CENTRAL PARK SOUTH. 101 WEST 58th STREET. Among the features of the new 40-story Barbizon-Plaza Hotel are: Library, Art Gallery, Salon de Musique, Deck Tennis Courts, Sun-Tan Glass-Enclosed Roof, Sound Proof Studios, Studios for Sculpture and Painting, Continental Breakfast sent to your Room with the Compliments of the Host. Location convenient to all transportation and activities; Business, Theatres and Shops. Room, Breakfast and Private Bath: $18—$45 Weekly. Transient: $3.00, $3.50, $4.00 per day. Studio Apartments on Yearly Lease. Under same management as the internationally known Barbizon Hotel at 140 East 63rd St. Rates $13 to $22.

VACATION A LITTLE EACH DAY — AT — KEW GARDENS INN. 18 minutes from Penn. Station. Railroad fare $7.81 per month. PRIVATE TENNIS COURTS (No charge for guests). HORSEBACK RIDING. GOLF. POLO. Weekly Rates Including all meals. Single Rooms, from $25. Double Rooms, from $45. Telephone Richmond Hill 3892. Under KNOTT Management

Kenmore Hall 145 E. 23rd. New 22-Story Hotel. $8 to $14 per week. Transient Rates $1.50 Up. FREE SWIMMING POOL. Library, Spacious Lounges, Services. Men and Women on Separate Floors

a certain judicious extravagance sets them apart from others you will see

the last word in apartment homes

BING & BING BUILDINGS

45 Gramercy Park North
7 & 8 ROOMS
Also 7-room penthouse with two terraces

784 Park Avenue
7 ROOMS (Simplex)
11, 13 & 14 Rooms
Duplex and Triplex

970 Park Avenue
7 ROOMS

993 Park Avenue
8 & 10 ROOMS

1000 Park Avenue
8, 9, 10 & 12 ROOMS

1009 Park Avenue
13 ROOMS
an entire floor

129 East 82nd Street
4 & 6 ROOMS

IMMEDIATE and OCTOBER 1st
Apply at buildings or

BING & BING, INC.
119 West 40th Street
Pennsylvania 4180

MISS TEMPLETON WED IN CATHEDRAL

Becomes Bride of Frederic W. Rhinelander 2d, Son of Episcopalian Bishop.

ATTENDED BY HER SISTER

Ceremony Performed by Father of the Bridegroom—Couple to Study at Oxford University.

Miss Constance Templeton, daughter of Mr. and Mrs. Walter Breckinridge Templeton of Hinsdale, Ill., was married to Frederic William Rhinelander 2d, son of Bishop and Mrs. Philip Mercer Rhinelander of this city and Washington, at noon yesterday in St. Columba's Chapel at the Cathedral of St. John the Divine. The ceremony was performed by Bishop Rhinelander in the presence of a few relatives.

The bride was given in marriage by her father. She wore a white satin Renaissance gown with a lace yoke and long sleeves. Her tulle veil fell from a cap trimmed with pearls over a long court train. She carried a sheaf of madonna lilies.

The matron of honor and only attendant of the bride was her sister, Mrs. Kenneth Robinson Parker, the former Miss Adele Bassett Templeton. She wore a gown of apricot-colored organdie and taffeta, and a horsehair hat trimmed with apricot-colored velvet. Her bouquet was of talisman roses and delphinium.

Mr. Rhinelander had a younger brother, Philip H. Rhinelander, for best man. There were no ushers. After the ceremony there was a wedding breakfast at the Colony Club.

Mr. Rhinelander and his bride will sail soon for a trip in Scotland and England. They will make their home for two years at Oxford, where they plan to continue their studies. Both have studied there.

Other Weddings

Walsh—de Bretteville.

The marriage of Miss Edith de Bretteville of 1,148 Fifth Avenue, daughter of Mr. and Mrs. Walter de Bretteville of San Francisco, to Donald E. Walsh, son of Mr. and Mrs. Edward M. Walsh of San Francisco, took place yesterday afternoon in the apartment of the bride's uncle, Rudolph Spreckels, at the Ritz-Carlton. The ceremony was performed by the Rev. Dr. Edward H. Emett, pastor of the Manhattan Congregational Church, in the presence of a few relatives.

After a wedding trip the couple will live at 1,148 Fifth Avenue. Both the bride and the bridegroom have been married previously. The bride and her former husband were divorced in California in October, 1926. Mr. Walsh's first wife died in 1924 and his second marriage was ended in divorce.

Gordon—Hanna.

Miss Vida Fae Hanna, daughter of Mrs. Hanna and the late James Craig Hanna of Burlington, Iowa, and a granddaughter of James Craig Hanna, Civil War veteran, was married yesterday to Albert J. Gordon of this city, son of Mr. and Mrs. David Gordon of Boston. There were no attendants.

Mr. Gordon and his bride will sail on Aug. 4 for a tour of England and France. The bride was graduated from Drake University and the American Conservatory of Music in Chicago. She has sung on the concert stage and over the radio and is a member of the Mu Phi Epsilon and Alpha Omega sororities. Mr. Gordon is a member of the staff of THE NEW YORK TIMES.

Paine—Skinner.

Special to The New York Times.

EAST ORANGE, N. J., July 15.—Miss Nellie Skinner, daughter of Mrs. James A. Skinner of this city, was married to Lorin D. Paine of Boston, son of Mr. and Mrs. Louville Paine of Berlin, N. H., this afternoon at the Skinner home by the Rev. Alfred R. Ehman, assistant pastor of the Bethel Presbyterian Church. Only relatives and intimate friends were present. A reception followed the ceremony.

After a trip to Canada the couple will make their home in Boston.

The bride was graduated from Fairfax Hall and Emerson School of Oratory, and has been a teacher of expression and dramatic art in Overbrook School for the Blind in Philadelphia. Mr. Paine was graduated from the University of Pennsylvania, and is a member of Sigma Alpha Epsilon fraternity.

Trembath—Alexander.

Special to The New York Times.

TRENTON, N. J., July 15.—Miss Elizabeth Ryan Alexander, daughter of Mr. and Mrs. James Waddell Alexander of this city, was married today to Frederick Bramwell Trembath, son of the Rev. Mr. and Mrs. William R. Trembath, also of Trenton, in Washington Memorial Chapel at Valley Forge, Pa., by the rector, the Rev. Herbert W. Burk.

Mrs. Trembath was graduated from Miss Fine's School at Princeton in 1923 and Elmira College in 1927. Mr. Trembath, since his graduation from college, has been in the petroleum industry.

After a wedding trip in Canada Mr. and Mrs. Trembath will live at Crescent, N. J.

Photo by G. Maillard Kesslere.

MISS IDOLINE L. WATTS,
Daughter of Mr. and Mrs. Harry D. Watts, Who Will Be Married to Thomas Mackey Crabbe in August at Gibson Island, Md.

GIVES A LUNCHEON AT SOUTHAMPTON

Mrs. T. H. Barber Entertains in Compliment to Mrs. Howard Potter at Claverack House.

Special to The New York Times.

SOUTHAMPTON, L. I., July 15.—Mrs. Thomas H. Barber gave a luncheon today at her home, Claverack House, for Mrs. Howard Potter, a guest of Mrs. Charles R. Henderson. Mrs. Barber's guests at Claverack include her cousin, Mrs. Charles Stuart Alden of Washington and Mrs. John Gilbert Winant and her children of New York.

Mrs. George R. Q. Whitney of New Orleans is at the Berkshire Hotel in New York and will arrive this week-end at her Summer residence, Maple Shade Farm.

Miss Clara Newton has come from her Summer place at Sheffield, Mass., to visit her cousin, Mrs. Tillman Martin, at Sound-o'-Sea.

Mr. and Mrs. Lucien H. Tyng, who have been at their studio, Four Fountains, for several weeks, will go tomorrow to the G. Warrington Curtis place, purchased by Mr. Tyng in the early Spring.

Mr. and Mrs. Andrew Van Pelt of Radnor, Pa., arrived with their children this evening to occupy the new Barnhart cottage in Captain's Neck Lane.

Mrs. P. A. Valentine gave a luncheon today at her Blue Bird camp near the North Sea for her guests, Miss Louise B. Willard and Mrs. Henry L. Cammann. Mrs. Valentine will throw open her home, Valmay Cottage, for the annual exhibition and sale by the Chicago Woman's Exchange tomorrow and Thursday.

DINNER IN NEWPORT FOR LADY HERBERT

Mrs. T. Shaw Safe Entertains for Her Before Performance at Casino Theatre.

MANY BOX PARTIES GIVEN

Miss Anne Kinsolving House Guest of Mrs. Nicholas Brown, Mother of Her Fiance.

Special to The New York Times.

NEWPORT, R. I., July 15.—Lady Herbert, who is spending a few weeks with her sister, Mrs. T. Shaw Safe, at Ocean Lawn, was guest of honor at a dinner given by Mrs. Safe this evening prior to the performance at the Casino Theatre. The production marked the opening of the second week of the Casino season when Miss Alice Brady was starred in "The Road to Rome."

President William H. Vanderbilt of the theatre company was detained in New York on business, but Mrs. Vanderbilt entertained a party in the president's box.

Others who had box parties were Miss Alice Brayton, Dr. and Mrs. Alexander Hamilton Rice, Mrs. Paul Fitzsimons, Mrs. Moses Taylor, Mrs. Hugh D. Auchincloss, Mrs. Arthur Curtiss James, Mrs. James Stewart Cushman, Mrs. Vanderbilt and the Misses Wetmore.

Miss Anne Seddon Kinsolving of Baltimore, fiancée of John Nicholas Brown, arrived this afternoon for a visit of a week with Mr. Brown's mother, Mrs. Nicholas Brown, at Harbour Court, where a small dinner was given in her honor this evening.

Dinner for Miss Natalie Kountze.

Mr. and Mrs. Herman D. Kountze gave a dinner this evening at Graystone for a group of younger colonists in honor of their débutante daughter, Miss Natalie Kountze.

Mrs. Rawson L. Wood was a dinner hostess.

Mrs. V. L. Marchi and P. B. Gray of Boston are guests at the Viking.

Mrs. A. Grasso and daughter of New York are at the New Cliffs, as are Mr. and Mrs. F. Kaboski of South Amboy, N. J.

Mr. and Mrs. Henry Walters, who recently returned from abroad, arrived from New York today on their yacht, Narada, and opened their Bellevue Avenue home, Sherwood.

Henry R. Sedgwick of New York will arrive on Friday to spend the remainder of the season at the La Forge.

Count and Countess Széchényi, Mrs. Vanderbilt, Mr. and Mrs. Arthur Curtiss James, Mrs. Moses Taylor, Mrs. George Mesta, Mr. and Mrs. Harrison Morris, Mrs. Robert Gardiner and A. Nelson Lewis have taken boxes for the concert to be given on Monday night at the Art Association by Miska Merson, Hungarian pianist, who will be assisted by Zenaide Hanenfeldt, producer of dematerialized music.

Among the other patrons and patronesses announced today were:

Mr. and Mrs. Henry Pierrepont Perry, Mrs. Gibson Fahnstock, Colonel and Mrs. T. F. Dwyer, Mrs. E. D. Pearce, Mrs. Richard P. Worrall, Mr. and Mrs. Richard Washburn Child, Colonel and Mrs. Francis L. V. Hoppin, Admiral and Mrs. Cameron McR. Winslow, Mr. and Mrs. James Stewart Cushman, Mrs. Bradford Norman, Mr. and Mrs. Snowden A. Fahnestock, Mrs. Newton Stout, Mrs. Gustave J. S. White, Mr. and Mrs. Herbert C. Pell, Mrs. Fred F. Rogers, Commander and Mrs. George N. White, Mrs. Elisha Dyer, Mrs. Lyman Colt Josephs and Mrs. Henry F. Mitchell.

The gardens of Mr. and Mrs. Hubert Vos at Zeerust, of the Misses Wetmore at Chateau-Sur-Mer and of Mrs. Harold Brown were opened to the public this afternoon for the benefit of the work of the Civic League of Newport. It was held under the auspices of the Garden Association.

Rear Admiral Cary T. Grayson, U. S. N., retired, of Jamestown gave a dinner for twenty-two guests at the LaForge.

The exhibition and sale that was conducted by the Junior League Shop of Providence today at South Side, the Gammell estate which is being occupied by Mr. and Mrs. Kenneth Shaw Safe this season, attracted many of the Summer residents. The sale will be continued tomorrow. Mrs. Safe, who is interested in the shop, not only has opened her home but assisted Miss Margaret Stearns and Mrs. E. Cornell Martin of the league in attendance at the tables. Miss Stearns will be in attendance again tomorrow and will be assisted by Mrs. Donald S. Babcock.

J. P. Morgan, who arrived at Newport in the night on the Corsair, left again early this morning.

MISS MARY MARDEN ENGAGED TO MARRY

Mrs. Orison Swett Marden's Daughter to Be Bride of Wilmer P. Fitch.

Mrs. Orison Swett Marden of Scarborough-on-Hudson has announced the engagement of her daughter, Miss Mary Newell Marden, to Wilmer Price Fitch.

Miss Marden is the daughter of the late Orison Swett Marden, author. She went to the Spence School and was graduated recently from Barnard College.

Mr. Fitch is the son of Dr. and Mrs. Charles Wilmer Fitch of New York. He is at present doing research work at the Rockefeller Institute for Medical Research.

Other Engagements

Swift—Calhoun.

Mr. and Mrs. William Everett Swift of Cornwall, Conn., have announced to their friends here the engagement of their daughter, Miss Mary Everett Swift, to Frank Ellinwood Calhoun, son of Mr. and Mrs. John Edward Calhoun of Cornwall.

Miss Swift is a member of the senior class at Sweet Briar College, Virginia. Mr. Calhoun was graduated from Yale in 1927.

Smith—Jacobs.

Special to The New York Times.

NEW HAVEN, Conn., July 15.—Mr and Mrs. Charles Smith of 337 Winthrop Avenue have announced the engagement of their daughter, Edith Nadine, to Dr. Leo Dudley Jacobs, son of Mr. and Mrs. Charles Jacobs of Mattapan, Mass.

Miss Smith is a graduate of Grace Hospital Training School. Dr. Jacobs was graduated from Tufts University and Tufts Medical School. He is a member of Delta Sigma Theta fraternity.

Lincoln—Guyer.

Special to The New York Times.

GREENWICH, Conn., July 15.—Mr. and Mrs. Frederic Bowen Lincoln of Louisville, former residents of Greenwich, have announced the engagement of their daughter, Miss Kathleen Mills Lincoln, to Lieutenant Lawrence McEllroy Guyer, U. S. A., son of Colonel George D. Guyer and Mrs. Guyer.

The marriage will take place next Tuesday and the couple will leave for the Panama Canal Zone, where Lieutenant Guyer will join his command in the Coast Artillery.

Miss Lincoln, while living here, attended Greenwich High School.

Son to Mr. and Mrs. J. A. Sisto.

A son has been born to Mr. and Mrs. Joseph A. Sisto at their home, Stony Croft, in South Orange, N. J. Mrs. Sisto is the former Miss Gladys White of Malden, Mass. The child will be named John Kent.

HITCHCOCK TREATS INJURY.

Polo Star, Guest at Newport, Gets Medical Care for Bruised Rib.

Special to The New York Times.

NEWPORT, R. I., July 15.—Captain Thomas Hitchcock Jr. of the American polo team, who has been here as the guest of Mr. and Mrs. Wm. Larimer Mellon of Pittsburgh aboard their yacht Vagabondia, is suffering from an injury to one of his ribs, received in a recent polo match.

Since his arrival on Sunday evening he has been under treatment by Dr. Marcus F. Wheatland. While the rib is not fractured it has given his considerable trouble.

Flynn-Wayne Wedding.

Special to The New York Times.

NEW HAVEN, Conn., July 15.—Mr. and Mrs. John E. Wayne of Seattle have issued announcements of the marriage of their daughter, Anne, to Lieutenant Joseph A. Flynn, U. S. N., son of Mrs. Ellen Flynn of this city. The wedding took place on July 7 in the Church of Mary Star of the Sea at San Pedro, Cal.

The Ownership Viewpoint

One factor of importance in connection with the designing and building of 895 Park Avenue should not be lost sight of by persons for whom the building holds interest. The ownership viewpoint, not that of a speculative builder, determined the *kind* of building. On this basis it was possible to adhere to a quality standard without being unduly hampered by "first cost"

Simplex, Duplex, Triplex. 7 to 15 Rooms. 12 Rooms Simplex, from $45,000. 14 Rooms Duplex, from $79,000. 15 Rooms Duplex, from $75,000.

895 Park AVENUE
Southeast corner 79th Street
100% Co-operative Building
PEASE & ELLIMAN, INC.
Selling and managing agents
660 Madison Avenue Regent 6600

Architects: SLOAN & ROBERTSON — Builders: THOMAS O'REILLY & SON, Inc.

The Queens of the MEDITERRANEAN

SATURNIA VULCANIA

THESE super liners de luxe, pride of the Italian Marine, are famous for apartments with private verandahs which are the "ultra-chic" in travel ... a unique and aristocratic feature.

• Life on these palatial motorvessels is a fitting prelude to days of delicious abandon on the sparkling sands of the Riviera or the colorful gaiety that surges through life in Italy.

• Nothing has been left undone to add to your comfort. Your every desire is anticipated. Undreamed of innovations have been created to thrill you ... The utmost in ocean travel under the Italian Flag.

The Super Liners Leave Regularly from New York for
ITALY • CANNES • PORTUGAL • SPAIN • GREECE
NEARBY SAILINGS:
VULCANIA...Aug. 1 Sept. 2 Oct. 8
SATURNIA...Aug. 16 Sept. 20 Oct. 25
From Italy regular sailings to Egypt, Holy Land and India via LLOYD TRIESTINO

COSULICH LINE
17 BATTERY PLACE NEW YORK
NAVIGATORS . SINCE 1857

79 Business Women Acclaim London Terrace In Old Chelsea
23rd to 24th Streets
Ninth to Tenth Avenues

They have chosen it as their home because it offers smart modern living in a refined, distinguished atmosphere—because its apartments are the most complete and efficient they have ever seen—because its remarkable service features go beyond anything heretofore attempted—because its moderate rentals include free gas for cooking and refrigeration appeal strongly to a proper sense of thrift.

Real kitchens, maids whenever needed, laundry and valet service, a uniformed package delivery service, a restaurant and shops of varied type soon to be completed—these and many other factors remove all tedium from home-keeping. London Terrace is a business woman's paradise.

Now Renting
for August, September or October Occupancy.
Rental Office:
435 W. 23rd St. Tel. CHElsea 3460
Open Daily, Evenings and Sundays
THE HENRY MANDEL COMPANIES
Owners • Builders • Managers

The ORIENTA
Mamaroneck-on-the-Sound

Westchester's only waterfront apartment building. Private beach—a veritable yacht club. Bleecker Avenue, near Rushmore. Orienta Point. Phone Mamaroneck 2948.
Owner's Representative on Premises

MANY TIMES, PROBABLY, you have read an item in The New York Times which, days later, you wish you had clipped, or perhaps there is a notation regarding some business transaction, realty transfer, an editorial or a letter, a poem, a birth, marriage or death, legal or financial notice. You may obtain at small cost a photostat reproduction of any item appearing in The Times or any of its subsidiary publications. Address The New York Times Index.—Advt.

Notes of Social Activities in the Metropolitan District and Elsewhere

NEW YORK.

Mr. and Mrs. Alvin Devereux of 125 East Eighty-first Street are at the Vanderbilt and will go shortly to their place in Cedarhurst, L. I., for the Summer.

Mr. and Mrs. Frederic W. Rhinelander, Miss Virginia Raeburn and Miss Emie Sutton Day will sail on the Berengaria to pass a few weeks in England.

Mrs. F. Saxham E. Drury gave a luncheon yesterday at Sherry's for her sister, Miss Angelica L. Gerry.

Mrs. Cushman Howes and her son, Ralph Holt Howes Jr., are passing the Summer at Hawthorne Inn, East Gloucester, Mass.

Mr. and Mrs. James A. Burden will sail today on the Majestic. They will go to Scotland next month for the shooting.

Cardinal Mundelein and the Rev. R. C. McGuire of Chicago are at the Vanderbilt.

Mr. and Mrs. Duncan Dunbar Sutphen will be at Edgewood Inn, Greenwich, for the remainder of the month. They will go on a motor trip later.

Mr. and Mrs. Henry B. Plant of Groton, Conn., are at the Sherry-Netherland.

Mr. and Mrs. J. Rich Steers will sail on the Majestic to go to Scotland for the shooting.

The Rev. Dr. and Mrs. William Russell Scarritt of Boston are visiting their son-in-law and daughter, Captain and Mrs. F. Taylor Evans, in Southampton, L. I.

Mr. and Mrs. Reginald H. Jaffray have closed their home, The Lindens, in Irvington-on-Hudson and are at the Lake Placid Club for the season.

Miss Elizabeth Jordan and Miss Martha Cutler of 36 Gramercy Park have returned from a visit of several months in Spain and Italy and will leave on Saturday for their country home in Massachusetts.

Miss Helen Alsop Bissell and Miss Mary Sackett Bissell, daughters of Major and Mrs. Pelham St. George Bissell, will sail on Friday on the Havana to visit their aunt, Mrs. Frederick Parraga, in Mexico City, for several weeks before joining their parents at Wayside, Freeport, L. I.

Mr. and Mrs. Howard C. Brokaw will give a supper dance on Dec. 23 at the Ritz-Carlton to introduce their daughter, Miss Marguerite Brokaw.

Mrs. J. Graham Walker and the Misses Eleanor Graham Walker and Olivia K. Walker are in Cold Spring Harbor, L. I., for the Summer.

Mr. and Mrs. Maurice Fatio gave a luncheon yesterday at the Plaza for Mrs. Fatio's mother, Mrs. Charles Curry Chase of Palm Beach.

Mrs. John Austin Black, and her sister, Miss Marion V. Stevenson, will sail today on the Berengaria. On their return in October they will be at the St. Regis.

Mrs. Andrew McLean Parker of 22 East Eighty-ninth Street is passing the Summer on a ranch at Kananaskis, Alberta.

Mrs. Marion McMillin has come from Alexandria Bay and is at the Drake.

WESTCHESTER.

Mrs. J. Dudley Peterson of Pelham Manor gave a luncheon yesterday in honor of Mrs. Robert Miller.

Mr. and Mrs. J. F. Reigart of Yonkers entertained at dinner in honor of their daughter, Miss Agnes Reigert.

Colonel Edwin N. Hartshorn, commandant of Fort Slocum, and Mrs. Hartshorn were the guests of honor at a dinner dance at the Glen Island Casino. Colonel Hartshorn will leave on Friday for San Francisco, where he will be Chief of Staff of the Ninth Corps Area.

Mr. and Mrs. George G. Barger of New Rochelle have opened their Summer home on Lake Winnepesaukee, N. H.

Mrs. Webster Pogue of Mount Vernon gave a luncheon bridge at Donnybrook in honor of Miss Sally Burton of Mount Vernon, whose marriage to John Roberts of Landsdown, Pa., will take place on Saturday.

Mr. and Mrs. S. Wilbur Corman of Bronxville were dinner hosts at their home.

Mr. and Mrs. Forrest Anderson of Pelham have left for Long Lake in the Adirondacks.

Mr. and Mrs. Martin J. Alger of Pelham Manor have gone to Lake Placid.

Mr. and Mrs. Edward Fennell of Scarsdale have opened their Summer home at Saranac Lake.

Mr. and Mrs. Lindsey H. Willing of Scarsdale have gone to Watch Hill, R. I.

Mrs. C. Hussey of Yonkers has opened her Summer home in Dennisport, Cape Cod.

Mr. and Mrs. H. Stuart Green of Gracemere, Tarrytown, are at the Lake Placid Club.

Mr. and Mrs. Norman K. Ranson of Sutton Manor, New Rochelle, gave a dinner in honor of Mr. and Mrs. Ellis Boone.

LONG ISLAND.

Samuel Pirie and his sister, Miss Margaret Pirie, whose Summer home is Craig Varra, at Sea Cliff, have been entertaining a house party including Gordon Pirie and John T. Pirie of Chicago and several other out-of-town guests.

Mrs. Glendenning Weeks of Mill Neck gave a dinner at her country place in honor of house guests from New York and Queens Village.

The Hempstead Harbor Yacht Club at Glen Cove will give the first dance of the season on July 25.

Mr. and Mrs. Donald Morgan Doughty have returned from their wedding trip and will be in their new country place in East Williston after Aug. 1. Mrs. Doughty is the former Miss Lydia Stringham of Glen Cove.

Mr. and Mrs. Marshall Clark, whose country home, Windy Meadow, is in Oyster Bay, will entertain on Saturday with a small dinner dance at the Seawanhaka Corinthian Yacht Club on Centre Island.

Mrs. George Brewster Bretz of Brooklyn has opened her Summer home on Peconic Bay after having returned from Europe.

Mrs. August Ganzenmuller will entertain tomorrow at her home in Sea Cliff with a Kensington tea for the members of St. Luke's Guild.

Mrs. Walter Williams of Glen Cove gave a luncheon yesterday for Mrs. Charles H. Henke of East Williston.

EAST HAMPTON.

Rehearsals began yesterday for the musical revue to be given at the Maidstone Club on Aug. 1 and 2. Among the younger members of the Summer colony who will dance, sing or act in the "East Hampton Revels of 1930" are:

Mrs. John Vernou Bouvier 3d, Mrs. Charles Melville Bull Jr., Mrs. Putnam Chadbourne, Mrs. Clifford H. McCall, Mrs. R. L. Oakley, Mrs. Winthrop Gardiner, Mrs. David Shoemaker, Mrs. Cobb Chapman, Mrs. McAlpin Barton, Mrs. Trowbridge Elliman, Mrs Howard V. Morris, Mrs. Floyd Burlow, Mrs. Rufus Peckham, Mrs. Henry Peckham, Mrs Ambrose Hellier, Mrs. Louis Faugeres Bishop Jr. and Mrs. A. Wallace Chauncey.

Also the Misses Eleanor Bronaugh, Nancy and Frederica Gallatin, Carolyn Roberts, Adelaide Moffett, Isabelle Gardiner, Jane and Lucie Alcott, Emma Cudahy, Willoughby Ellis, Marian Richardson, Gertrude, Florence and Elsa Bailey, Rosemary Ward, Betty Campbell, Grace Cody, Jean Darrow, Joy and Honour Dickerman, Jane Erdmann, Priscilla Godwin, Sally and Betty Perot, Barbara Leslie, Hope and Fleury Leonard and the Hon. Eileen Beresford. The Misses Eleanor Maloney, Roseamund and Martha Turner, Jane Zevely, Barbara Van Rensselaer, Frances Weeks, Virginia Randolph, Katherine Barker, Julia Hammett, Carolyn Hughes, Maida Mason, Sally Kilbourn, Patricia Devine, Elizabeth Haynes, Eleanor Sheedy, Jean Miller, Elsa Milhorn and Loriel Carr.

Among the young men will be Charles Dickerman, Peter Hoguet, James Hoguet, A. V. Leaman 3d, Philip Dater, Jackson Moffett and John Sinclair.

Mrs Herbert Coppell gave a dinner last evening for Mrs. Leonard Yerkes who is the house guest of Mrs. Alfred Leaman.

Mrs. Augustus Thomas will entertain at luncheon today for Mrs. Yerkes. Mrs. James W. Zevely will give a small dinner for her in the evening.

Mr. and Mrs. Herbert Coppell will give a dinner tonight for Captain and Mrs. James Alexander of Nassau, who are visiting Mr. and Mrs. Albert J. Pardridge at their cottage on Drew Lane.

Mrs. Nathaniel A. Campbell will give a luncheon for fourteen today at her home on Lily Pond Lane.

Mrs. Louis Faugères Bishop will give a luncheon tomorrow at Bishops Gate on Woods Lane.

Mrs. R. Lawrence Oakley will give a dinner for the very youngest set, at Blue Horizons, her home on the Dunes, tomorrow, preceding the first of the Thursday evening junior dances at the tennis house of the Maidstone Club.

Mr. and Mrs. Frederick Cody will entertain on Friday at dinner at Fairways, their Further Lane home.

Several dinners are already planned for Saturday. Mr. and Mrs. John Lawrence Hutton, Mr. and Mrs. Alfred D. Bell, Dr. and Mrs. L. F. Bishop will be hosts at their homes.

Miss Virginia Luke of Oyster Bay and Dinsmore Tew, whose engagement was recently announced, will spend the week-end with Mrs. Putnam Chadbourne.

NEW JERSEY.

Mr. and Mrs. Howard Demarest of Essex Fells and their son, David, are at Avon for three weeks.

Mr. and Mrs. Edward Heydts and family of Montclair have gone to Hyannisport, Cape Cod.

Mrs. Cyril T. Staudinger of Montclair and her daughter, Anna, are the guests of Mr. and Mrs. Harold B. Thorne, parents of Mrs. Staudinger, at Bay Shore, L. I.

Mr. and Mrs. F. Sommers Ritchie of Montclair and their children left yesterday to spend the Summer at Craigville, Cape Cod.

Mr. and Mrs. William R. Post of Montclair are spending two weeks at Murray Bay, Que.

Mr. and Mrs. William H. Baker of Montclair; their daughter, Miss Edith Baker, and their son, William H. Baker Jr. left yesterday to open their Summer home at Watch Hill, R. I.

Mrs. John Williams of Montclair and her daughter, Miss Joan Williams, have gone to the Lake Placid Club in the Adirondacks for the season.

George A. Mohlman Jr., son of Mr. and Mrs. George A. Mohlman of Montclair, left yesterday with his cousin, Horace B. Shepherd 3d of Rye, for a trip to the Panama Canal and California.

Mr. and Mrs. John W. Palmer and Miss Ruth A. Palmer of East Orange have gone to Lake Winnipesaukee, N. H., to remain until October.

Mrs. Arthur Kelly of Englewood has left for a month at Bass Rocks, Mass. She will be joined by her son-in-law and daughter, Mr. and Mrs. Nathan Schroeder of Englewood, after their motor trip through Canada.

Mrs. E. C. Hartshorne of Englewood is a guest of Miss Jessie Stevens at Randolph, Vt.

Mr. and Mrs. William Brooke of Englewood are at the Lake Tarleton Club in Pike, N. H., for the season.

Mr. and Mrs. Seymour Tucker of Maplewood will sail Friday on a two months' trip abroad. Their son-in-law and daughter, Mr. and Mrs. John Heyl Arms, who have been passing several weeks at Asbury Park, will spend the rest of the Summer at the Seymour home.

The women's weekly tournament yesterday at the Trenton Country Club took the form of a picker's handicap golf match. There were fifteen entries. The first prize was won by Mrs. Theodore Tobish. Mrs. Mitchell Reese won second. Luncheon was served after the match. A bridge game was held in the afternoon.

CONNECTICUT.

Mr. and Mrs. G. Milton Cable of Norwalk have returned from their wedding trip and are living at 66 Wilton Avenue. Mrs. Cable is the daughter of former Mayor and Mrs. Thomas Robins of Norwalk.

Mr. and Mrs. Richard Joseph Buck have returned from their wedding trip to Europe and are at the home of Mrs. Buck's parents, Mr. and Mrs. James A. Farrell of Hickory Bluff, Norwalk. Mrs. Buck was Miss Rosamond Farrell.

Mrs. M. Butler Gentry of Shippan Point was elected yesterday a member of the board of governors of the Hospital Aid Society of the Stamford Hospital. She succeeds Miss Helen Jackson, who resigned.

The third annual art exhibition by artists of Westport and surrounding towns opened yesterday in the Westport Y. M. C. A. Art Gallery under the auspices of the Woman's Town Improvement Association of Westport.

The Shippan Point Garden Club of Stamford met yesterday at the home of Mrs. Donald B. Stewart. Miss Amy Cogswell of Norwich gave a talk on "The Small Garden." Tea was served.

Miss Alice Taylor and Miss Jane Taylor, daughters of Mr. and Mrs. Samuel W. Taylor of Stamford, entertained yesterday at a luncheon and swimming party at Sun Aim Farm.

Mrs. Albert G. Weed of Stamford will entertain today at a luncheon and bridge party.

Mrs. Edmund S. Wolfe entertained at luncheon at the Brooklawn Country Club for Mrs. William Belknap, Mrs. Leo Miller and Mrs. Robert Shackleton, who acted as judges at the club's flower show. Other guests were Mrs. Alden Vose, Mrs. John Field, Mrs. Charles Weeks, Mrs. William A. Grippin and Mrs. John Pullman.

WASHINGTON.

Mrs. Herbert Hoover was the honor guest at luncheon of Mrs. Henry L. Stimson yesterday at Woodley. Those invited to meet Mrs. Hoover were Mrs. Hurley, Mrs. Brown and Mrs. Davis of the Cabinet circle; Mrs. Smoot, Mrs. Gillett, Mrs. Wilbur Carr, and Mrs. McMullin, who has been with Mrs. Hoover at the White House for several weeks.

Senator and Mrs. Smoot, who are staying at the White House, plan to resume their interrupted wedding trip to Honolulu when the Senate adjourns.

The President and Mrs. Hoover are entertaining at the White House Mrs. Lester Hinsdale and her daughter, Miss Betty Ann Hinsdale, of Sacramento, Cal., who arrived yesterday to remain for a few days.

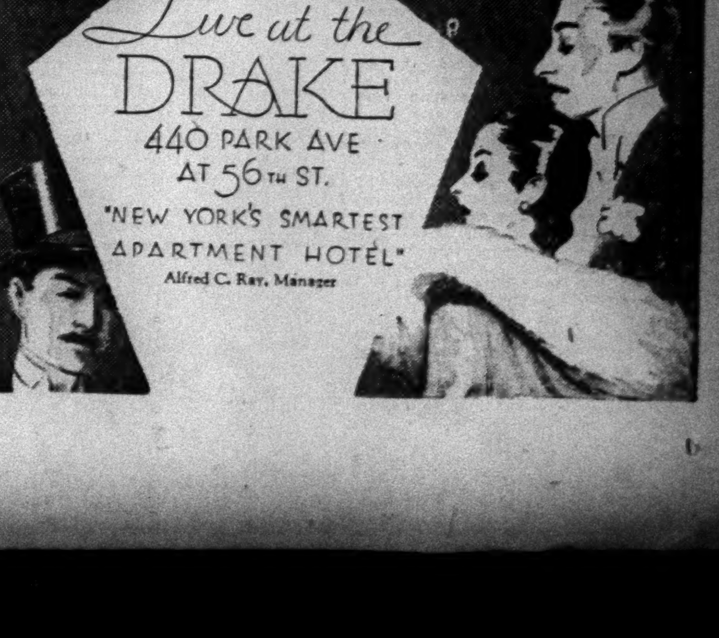

EVERY NIGHT to MONTREAL OTTAWA QUEBEC

LEAVE New York at an hour that conserves your time. Step into tomorrow at Montreal after a night of rest and comfort. Take

The Montrealer

AN INTERNATIONAL TRAIN

Fast, smart, complete—justly famous for service. Via Hell Gate Bridge Route and Connecticut River-Green Mountains Line. Leaves

Pennsylvania Station

at 8:35 p. m.
(Eastern Standard Time)

For Reservations
Phone Pennsylvania 2000

Tickets and Pullman accommodations at Pennsylvania Station, Canadian National Railways, 505 Fifth Ave., or any Consolidated Ticket Office.

THE NEW HAVEN RAILROAD

TRAVEL BY TRAIN

Coca-Cola

On the Air TONIGHT ... and every Wednesday over NBC Network

LEN JOY'S 31-piece all-string Dance Orchestra

GRANTLAND RICE talks with sports champions

TUNE IN ON STATION WEAF 10:30 P. M.

The Coca-Cola Bottling Co. of New York, Inc.

—it may be your RADIO TUBES Your dealer will TEST THEM

Cunningham RADIO TUBES

enjoy the confidence of millions of users

To Physicians, Hospitals, Clinics, Colleges, Institutions, Private Sanitariums and Individuals.

The New Inhalation Therapy for Asthma and Hay Fever

Dr. Ernst Silten, Berlin, Germany

Dept. I. Mfg. Chemists: Inhalation Preparations

Dept. II. "ATMOS" Medicament Nebulizer

MR. THEODORE RADIN Phone Lexington 3177 20 East 41st St., New York. Sole Rep. U. S. A. & Canada.

IF YOU WANT TO BEGIN OR ENTER a new business career through an enterprise already established, through acquisition of a going concern, [illegible] a business partner or need one—consult the Business Opportunities columns of The New York Times. Bank and business references required from all advertisers.—Advt.

KINGSLAND SUSPECT FOUND BY OFFICIALS

Request to Testify at Claims Hearing Is Served on Wozniak at Tupper Lake.

DENIED STARTING FIRE

Final Evidence Is to Be Heard by Commission in Washington in September.

Special to The New York Times.

WASHINGTON, July 15.—Theodore Wozniak, alleged incendiary and German spy at whose bench the fire started Jan. 11, 1917, which destroyed the assembling plant at Kingsland, N. J., and millions of dollars' worth of ammunition destined for the Allies, was found last week at Tupper Lake, N. Y., in company with one of the attorneys of the German agent before the Mixed Claims Commission and served with a request to appear for cross-examination, according to affidavits filed with the commission today by Robert W. Bonynge, American agent.

Wozniak has been sought by the United States officials and American claimants ever since the submission in evidence before the commission of statements made by him before the German attorneys in Washington more than a year ago, in which he denied responsibility for the Kingsland fire.

At that time it was stated by Dr. Karl Von Lewinski, the German agent before the commission, that Wozniak, who had disappeared immediately after the fire, had walked into the German Consulate in New York a few days after the conclusion of the argument before the commission in April, 1929.

No opportunity for cross-examination was afforded, no reply being received by Mr. Bonynge to his first letter of Oct. 10, 1929, requesting Dr. Von Lewinski to produce the witness.

In reply to a further request, Dr. Von Lewinski replied under date of Jan. 30, last, that Wozniak's address had been unknown to him for several months.

Lawyer Calls Him Free Agent.

Last week, according to the affidavits filed today, information was received by the American officials and claimants from L. A. Peto, vice president of the agency of the Canadian Car and Foundry Company, that word had come from Tupper Lake that Wozniak was there and that he appeared to be in touch with the German attorney.

Two days later Wozniak was found in company with Thomas J. Healy, a lawyer employed by the German agent in Washington, in an automobile driving westward from Tupper Lake, and was served personally with a letter from the American agent requesting him to appear for cross-examination.

A report accompanying the affidavits filed with the commission today by H. H. Martin, attorney for the American agent, relative to the discovery of Wozinak, says that Mr. Healy, the German agent's counsel, has declined as yet to state whether he will produce the witness for cross-examination, that Mr. Healy says that Wozniak is a "free agent," but that the German agent has been "trying to induce him to submit to cross-examination."

Mr. Martin reports that he requested the German agent's counsel to permit him to talk to the witness and that the German agent's counsel refused to allow it.

Wozniak now says, according to the affidavits filed with the commission, that he has been in Chicago during the past Winter, but he declined to say where he was located in Chicago.

Final Argument in September.

Mr. Healy, according to Mr. Martin's report, admitted that the German agent has known for some time the whereabouts of Wozniak, but Mr. Healy claims that Wozniak's whereabouts were not known to the German agent at the time of his letter to the American agent of Jan. 30, 1930.

The Mixed Claims Commission, consisting of Roland W. Boyden, umpire; Chandler P. Anderson, American commissioner, and Dr. Wilhelm Kiesselbach, German commissioner, is expected to hear final argument in September, next, of the claims of the United States on behalf of the Lehigh Valley Railroad Company, agency of the Canadian Car and Foundry Company and various insurance companies relative to the destruction on July 29-30, 1916, of the Black Tom terminal in New York Harbor, and of the Kingsland plant at Kingsland, N. J., on Jan. 11, 1917.

American sabotage claims against Germany now pending before the commission amount in the case of the Kingsland fire to about $11,000,000 and in the Black Tom explosion to about $14,000,000, for destruction by German agents of war supplies in America during the neutrality period.

SHOOTS MOTHER IN ROW OVER MARRIAGE PLAN

Jersey City Auto Polisher Blamed Parent for Blocking Romance, the Police Assert.

Royal C. MacDonald, 24-year-old automobile polisher, shot and critically wounded his mother, Mrs. Gladys MacDonald, 47, yesterday at their home, 94 Neptune Avenue, Jersey City, because he blamed her for frustrating his romance with a Bayonne girl, according to the Jersey City police.

The mother is in the Jersey City Hospital. The bullet lodged in her forehead over the left eye.

After the shooting MacDonald drove his automobile to Bayonne, visited his sweetheart, Miss Marjorie Hundrey, told her of the shooting and then drove back to his home. Confronted by Inspector John Underwood, MacDonald drew a pistol but was disarmed with a blow.

In a confession which he is said to have signed at police headquarters, he said he had planned originally to kill his mother and then commit suicide. The knowledge that he had only wounded his victim, he said, confused him and he changed his mind about his own death.

MacDonald said he hoped to marry Miss Hundrey as soon as he received a divorce from a Missouri girl whom he had married four years ago and from whom he was separated, the police allege. His mother, who had received the bulk of his earnings as a polisher in the Ford plant in Kearny, objected to his plans. Police officials said she visited Miss Hundrey on Sunday and persuaded her to abandon her plans of marriage.

Week's Birth Total of 2,724 Outnumbered Deaths 2 to 1

With 2,724 babies born in the city last week, the births in New York outnumbered the week's total of 1,248 deaths more than two to one for the first time this year, according to figures made public yesterday by the Department of Health.

In the week ended June 7, this record was almost reached, with 2,765 births, the high so far this year, and 1,481 deaths. In Brooklyn there were 1,068 births last week and 412 deaths, that borough leading the others in number of births; Manhattan was next with 900. The deaths in Manhattan totaled 462.

General health conditions were better throughout the city last week, the Health Department reported. Although there was a slight increase in the new measles cases, there were only three deaths from the disease.

WARS STILL COST US $2,800,000,000 A YEAR

Jones, in Senate Statement, Says They Absorb 70 Per Cent of the Appropriations.

CONGRESS' ACTS DEFENDED

Senator Asserts $208,692,465 Increase in Outlay Over Previous Session Was Justified.

Special to The New York Times.

WASHINGTON, July 15.—That our wars are still requiring the government to make an annual expenditure of more than $2,800,000,000 was the assertion made by Senator Wesley L. Jones of Washington, chairman of the Senate Committee on Appropriations, in a statement laid before the Senate today for insertion in the Congressional Record.

This statement takes account of the total appropriations for the support of the government made by Congress during the session which ended on July 3. It shows that exclusive of $836,783,077 for the postal service and paid from postal revenues, these expenditures aggregated $4,037,146,156. Of this amount, said Senator Jones in his statement, $2,831,825,962 will go for preparation for and the results of wars. It amounts to 70 per cent of the total appropriations exclusive of those furnished from the postal revenues.

Senator Jones presented a table to substantiate this claim. It includes every item of expenditure which would be ascribed to the expenses of our participation in war. One item, for example, amounts to only $225 for the burial of ex-service men.

71st Congress Appropriations.

The table follows:

Appropriations made during the second session of the Seventy-first Congress for preparation for and results of war:

District of Columbia act:	
Temporary home for Union ex-soldiers and sailors	$15,940.00
Burial of ex-service men	225.00
Southern Relief Society	10,000.00
Militia	62,000.00
Total District of Columbia act	$88,165.00
Independent offices act:	
American Battle Monuments Commission	$1,000,000.00
Housing corporation	48,950.00
United States Veterans Bureau	511,225,000.00
Total independent office	$512,273,950.00
Interior act:	
Bureau of Pensions	$214,167,400.00
St. Elizabeth's Hospital	1,513,248.00
Total Interior act	$215,680,648.00
Navy act	$380,573,111.00
State, Justice, Commerce Labor act:	
Mixed Claims Commission	$125,075.00
Protecting interests of the United States under settlement of war claims act of 1928	60,750.00
Helium production and investigation	380,190.00
Total State, Justice, Commerce and Labor act	$566,015.00
Treasury and Postoffice act:	
Public debt service	$2,400,000.00
War Department act	351,874,051.00
First deficiency act, 1930	20,130,982.67
Second deficiency act, 1930	5,555,508.18
Permanents and indefinites:	
Veterans Bureau, insurance funds	78,530,000.00
Navy Department	1,851,550.00
Interest on the public debt	619,000,000.00
Sinking fund and other debt-retirement funds	635,324,000.00
War Department	2,089,815.00
Total, permanents and indefinites	$1,336,795,365.00
Miscellaneous appropriations (estimated)	5,888,167.00
Total	$2,831,825,962.85

In his statement Senator Jones contends that, while there was an increase of $208,692,465 in appropriations of the Congressional session which ended July 3 over the prior session of the present Congress, there was merit in the additional appropriations. He mentioned also that $38,343,119 of the total increase was to carry out projects previously authorized, and that deducting that amount the increase is reduced to $170,349,345.

"This increase," said Senator Jones, "in a great measure is due to an effort to ameliorate the condition of agriculture and to give impetus to a building and improvement program which at this particular time will tide over and give additional employment."

He invites attention to the "merit and justification of the increase," mentioning the following items of appropriations: To carry the agricultural marketing act into effect, $100,000,000; cooperative construction of rural post roads, $32,400,000; river and harbor work, $17,000,000; construction of public buildings and purchase of sites, $19,704,500.

Certain increases are emphasized by Senator Jones as being "wise and necessary." These are for the Veterans' Bureau, $28,700,000; pilgrimage of Gold Star mothers to our cemeteries in Europe, $5,386,367; commencing construction of Boulder Dam, $10,660,000, and "to meet the growing needs of the Postoffice Department," $22,167,352.

"The financial affairs of our country have been well cared for," says Senator Jones in commenting on the appropriations made in the Congressional session which ended this month.

Clemency for Mail Robber.

WASHINGTON, July 15 (AP).—The Department of Justice announced today that executive clemency had been extended to James Murray, convicted in the Rondout (Ill.) mail robbery several years ago. His sentence was reduced from twenty-five to twelve years. The action was taken to make Murray eligible for parole. He helped the government investigation of the robbery and restored a large amount of the stolen money. Murray, who is at Atlanta, has applied for a parole.

BANDITS ROB BANKS IN SOUTH AND WEST

Five Men in Minnesota Shoot Down Two Women on Street and Escape With $50,000.

$24,000 TAKEN IN ALABAMA

Three Men Get Away After Forcing Birmingham Bookkeeper to Give Vault Combination.

WILLMAR, Minn., July 15 (AP).—Shooting down two women with machine gun and revolver fire, five bandits today cowed twenty-five customers and employes and robbed the Bank of Willmar, a $3,000,000 institution, of about $50,000. Shooting right and left, the robbers spread panic as they escaped. Mrs. Emil Johnson was seriously wounded, but Mrs. Don Gilda was not in a critical condition.

Bullets crashed through windshields of several cars and shattered windows in near-by buildings during the fusillades. John Evans, oil station employe, who fired several shots at the bandits, said the driver of the car was replaced, apparently wounded. H. S. Paffrath also said he believed he had wounded one of the robbers as they dashed down the street from the bank.

Shouting threats of death to the twenty-five employes and customers in the bank, three of the bandits entered the building, while another, carrying a machine gun, held a large crowd at bay. The fifth man sat at the steering wheel of the car. One man kept the customers with hands up while the two ransacked the cash drawers and the vault.

The bandit took only eight minutes to complete the robbery.

Three Get $24,000 in Birmingham.

BIRMINGHAM, Ala., July 15 (AP).—Binding a bookkeeper and holding a pistol in his mouth until the vault combination was disclosed, three unmasked men today robbed the Woodlawn-American National Bank of about $24,000 and escaped in an automobile.

The robbers went about their work systematically. Riot squads of city and county officers immediately set out on all roads leading out of Birmingham in efforts to apprehend the trio.

Employes and a customer of the bank were forced by two men to open the vault, wrap the currency in sacks and lie on the floor while the robbers escaped.

William Cox, bookkeeper, arrived at the bank at 7:30 A. M., and when he opened the door a man standing near by forced his way in. A companion followed, and Cox said he was bound with small ropes, while the pair told him another man waited outside in an automobile with a machine gun trained on the door.

C. L. Porter, head teller, arrived a few minutes later, along with a stenographer, a customer and the Negro janitor. All were forced to lie on the floor.

After wrapping the sacks of currency in an overcoat the robbers left as quietly as they had arrived. Employes of near-by business establishments were unaware of the robbery until police arrived.

REBUFFS NEW YORK BANKS.

Colorado Commissioner Won't Allow Claims Due to Waggoner Fraud.

DENVER, Col., July 15 (AP).—Claims filed by six New York banks seeking to recover $500,000, obtained in a swindle executed by C. D. Waggoner, former president of the defunct Bank of Telluride, will not be allowed, Grant McFerson, State Bank Commissioner, said today.

The money was part of the assets of the Telluride bank when the institution failed. Waggoner is serving a term in the Atlanta Federal Prison. He obtained the money in August through faked telegraph orders.

Announcement that the claims of the New York banks would not be honored was made at almost the same time that word was received from New York that a Pueblo bank had been successful in a suit filed against Waggoner and the Central Hanover and Trust Company seeking $500,000.

COST OF BERYLLIUM CUT TO $4 A POUND

Process Will Bring a New Era in Plane and Dirigible Building, Declares Metallurgist.

IS LIGHTER THAN ALUMINUM

Metal Formerly Worth $100 a Pound Can Now Be Made for Commercial Uses, It Is Said.

Discovery of a process to manufacture beryllium, a metal hitherto costing $100 a pound, on a large commercial scale at $4 a pound, which promises to bring about a new era in the construction of lighter and stronger dirigibles and airplanes, was revealed yesterday by Alfred Schwarz, president of the Wing Aeronautical Corporation, at 60 John Street.

Beryllium, also known as glucinum, was first isolated by Woehler in 1828. It exists in large quantities all over the world, occurring as a constituent of various minerals, such as beryl, chrysoberyl and phenacite. In spite of its abundance, however, only a few pounds exist in the world today in its pure state, on account of the manufacturing cost. Some twenty-odd operations were necessary to convey beryllium ore into the metal.

The new process developed by him, Mr. Schwarz said yesterday, requires only one operation, instead of the present nineteen, to produce beryllium oxide, which is only one step removed from the pure metal. He is now producing it in small quantities at the laboratory of the Wing Aeronautical Corporation at 322 Hoboken Avenue, Jersey City, but the company is erecting a special laboratory in the meadows of the chemical section in Newark, and also a semi-commercial, or pilot, plant. Mr. Schwarz said he expected to have a full commercial plant ready in about a year.

Two-thirds the Weight of Aluminum.

"Beryllium is but two-thirds the weight of aluminum," said Mr. Schwarz, who is a widely known metallurgist and gas chemist. It is hard enough to scratch glass with ease. Its elasticity is equal to the highest grades of steel and is four times greater than that of aluminum.

"A proper alloy with aluminum, consisting of 50 to 70 per cent beryllium, will make a structural material for airships and airplanes which, because of its lightness and strength, can be used in smaller cross-sections, thus reducing the weight of any given ship by about one-half.

"This will make a very large additional carrying capacity available for 'pay load.' It means that all-metal fireproof planes can be built stronger and yet lighter, thus affording a larger 'pay-load' capacity. In other words, beryllium seems to be the metal that will make commercial airplanes out of the present day flying gasoline tanks.

Is Not Easily Corroded.

"Unlike aluminum, this metal resists corrosion to a marked degree. Aluminum is also subject to an internal disease, known as 'fatigue,' which makes it treacherous. It begins disintegrating internally from the very beginning, so that at any time some part of it may give way. The crew of the Graf Zeppelin, for example, constantly has to go over every girder with sandpaper to take off every oxidation and revarnish every member. Beryllium, on the other hand, is not subject to this kind of internal disease.

"Copper, when alloyed with only 1 to 3 per cent of this metal, could be employed for the manufacture of automobile springs, lighter and stronger than any steel springs known today. This should mean a great uplift to the copper industry.

"For the first year we expect to be able to produce the metal at $4 to $6 a pound, but we hope to reduce it later to $2 a pound. Aeronautical engineers agree that the use of this metal will put the aviation industry in the place it deserves.

"Beryllium ore occurs principally mixed with feldspar. Large deposits of it are located in New Hampshire, New York, the Carolinas and Colorado."

FIGHTS POSTAL BAN ON RED MAGAZINE

Gitlow Seeks to Enjoin Kiely Against Barring Revolutionary Age From the Mails.

Challenging the Postoffice Department, which has already banned from the mails six issues of the Revolutionary Age, bi-monthly publication of a Communist group, expelled recently from the Workers' (Communist) party of America, Benjamin Gitlow, president of the Revolutionary Age Association, began suit yesterday in United States District Court to enjoin Postmaster John J. Kiely from excluding from the mails his issue of July 16.

Attached to the complaint, filed by Arthur Garfield Hays, attorney for Gitlow and official of the American Civil Liberties Union, is a copy of the issue in question, headed, "Smash Ban on Revolutionary Age. We Challenge the Postoffice by Reprinting Barred Issue."

It is explained in the complaint that the present issue is a reprint in part of the issue of Jan. 15, banned from the mails along with the issues of Jan. 1, and Dec. 1 and 15 and Nov. 1 and 15 of 1929. The issue in question contains a posthumous letter of Lenin, dated Aug. 30, 1918, and addressed to the "American Workers."

There is also the declaration, editorially expressed, that "we are for transforming any imperialist war in which the United States capitalist class engages into a civil war of toilers against the capitalists."

The Revolutionary Age, it is stated in the complaint, is a twenty-page bi-monthly publication, organized Nov. 1, 1929, "for the free and untrammeled discussion of public questions, especially those concerning the labor class."

HELD IN $39,000 THEFT.

Margin Clerk Pleads Not Guilty and Is Put Under $15,000 Bail.

Stewart Springstead, 25 years old, 90 Twentieth Street, West New York, N. J., pleaded not guilty yesterday before Magistrate Dreyer in the Tombs Court of the alleged theft of $39,000 from Abbott, Hoppin & Co., stock brokers at 120 Broadway, by whom he was employed as a margin clerk up to two weeks ago. Springstead, who was alleged to have confessed the theft on his arrest the night before, was held in $15,000 bail pending a hearing on Friday.

Harold C. Haughey, manager of the brokerage firm, accused Springstead of having defrauded the firm out of the money through carrying the accounts in the firm under the names of relatives in which the $39,000 was lost.

The discovery of the two accounts came about two weeks ago when Springstead left for a vacation in New Hampshire, it was alleged, and a substitute clerk placed in charge of his books.

STATE'S BALANCE LARGER.

$111,770,331 on June 30, Against $84,214,153 Year Ago.

ALBANY, July 15 (AP).—The State of New York had a balance at close of business June 30 of $111,770,331.63, as compared with $84,214,153.75 on June 30, 1929, the Department of tSate announced today.

Receipts from Jan. 2 to June 30 this year totaled $248,449,315.96 and disbursements $238,592,512.25. The corresponding totals for last year were $207,780,422.99 and $186,804,682.84.

2 DIE IN AUTO SPEED TEST.

Car Leaps Track at 100-Mile Rate in Pontiac, Mich.

PONTIAC, Mich., July 15 (AP).—A blown tire sent an automobile, moving at an estimated speed of 100 miles an hour, over the top of the banked track of the General Motors proving ground here today.

The two men in the car, Gus Bell and Glen McCallum, both of Detroit, were killed.

Urge European Economic Accord.

Wireless to THE NEW YORK TIMES.

COPENHAGEN, July 15.—The Swedish Government, in its reply to the Pan-Europe memorandum of Aristide Briand, suggests that European States might call meetings during a League of Nations session to discuss economic questions of common interest. The Norwegian answer suggests that economic collaboration is possibly of more importance than political, and says that reduction of customs duties is a vital task for European States.

POLICEMAN KILLED IN SCARSDALE CRASH

Runs Head-On Into Auto—Westchester Road Deaths Total Nine in 10 Days.

YONKERS COLLISION FATAL

Long Island Driver Hit by Train Has Only Minor Hurts—Woman Run Down by Truck.

Special to The New York Times.

WHITE PLAINS, N. Y., July 15.—Two deaths from automobile accidents today and last night brought the number of persons killed by automobiles in Westchester County to nine in the last ten days. Motorcycle Policeman Clifton Cypher of the Parkway Police, 32 years old, of 150 Beekman Avenue, North Tarrytown, died early this morning at White Plains Hospital from a fractured skull received when his motorcycle was in a collision with an oncoming automobile on the Bronx River Parkway near Butler Avenue, Scarsdale.

He was believed to have been pursuing a speeder when the accident occurred shortly before midnight last night. He was passing a car going in his direction when he ran into a car driven by Jacob Meyer, 17 years old, of 1,576 Fulton Avenue, the Bronx. Meyer was held in $1,000 bail and George Pannamacoor, 32 years old, of the Bronx, owner of the car, was held in $500 bail pending an inquest.

William Nugent, 18 years old, of 39 Glenwood Avenue, Yonkers, was killed on the Sawmill River Road today when an automobile he was driving ran head-on into a car driven by Joseph Gianzerra of 776 Oak Street, Yonkers. The latter was held in $1,000 bail pending an investigation. He and his sister, Constantine Gianzerra, were slightly hurt.

Hurled 150 Feet, Slightly Hurt.

BALDWIN, L. I., July 15.—Although hurled 150 feet in an automobile demolished by an express train of the Long Island Railroad, James R. Miller, 22 years old, of 15 Cross Street, Hempstead, suffered only minor cuts this morning.

The accident occurred here at the Milburn Avenue crossing, where there are a blinker and warning bell. Miller said he did not see the train and started across the tracks. He and his machine were hurled along the tracks and the wreckage caught fire. A witness pulled Miller from beneath it and he was taken to South Nassau Communities Hospital for treatment.

Woman Hit by Truck.

Mrs. Sadie Woods, 37 years old, of 62 East 120th Street, was fatally injured yesterday at 118th Street and Fifth Avenue, Manhattan, by a motor truck while going to a store.

The driver of the truck, William Burns, 27 years old, of 5 East 118th Street, was arrested on charges of homicide and operating a motor vehicle without a license. He had been employed yesterday by the Mott Haven Express Company, 1,663 Park Avenue, the Bronx, and when the accident occurred was on his way home to inform his wife that he had obtained work.

TWO NAMED OFFICERS OF STATE PAROLE BOARD

Frederick A. Moran and John C. Bramer Selected by the Appointees of Roosevelt.

Special to The New York Times.

ALBANY, July 15.—Frederick A. Moran, secretary of the New York Catholic Protectory, was named executive director of the division of parole in the Executive Department today. He was selected by the new Board of Parole appointed by Governor Roosevelt. The board also announced the selection of John Philip Bramer as chief parole officer.

Mr. Moran is a graduate of the University of Pittsburgh and the New York School of Social Work. For ten years he was secretary of the State Probation Commission. He resigned to go with the Catholic Protectory. He was a special investigator for the Crime Commission and is an instructor in Fordham University and lecturer on child welfare in the New York School of Social Work. He was for many years secretary of the State Conference of Probation Officers and the State Association of Judges of Children's Courts. He was director of civilian relief in the American Red Cross and conducted the survey in the Virgin Islands and West Indies.

Mr. Bramer is a native of Geneva, N. Y., and a graduate of Holy Cross College and Fordham School of Sociology. He was formerly secretary to Chief Justice Franklin Chase Hoyt of the New York City Children's Court and a consultant on Governor Roosevelt's Parole Commission. He has been director of parole activities of the Catholic Charities and a lecturer in the Police College of New York and the Federal Training School for prison officials. He is a World War veteran.

MORGAN PARTY TO SAIL TO EUROPE ON CORSAIR

Largest Privately Owned Yacht Will Start First Transatlantic Voyage Friday.

GLEN COVE, L. I., July 15.—The new Morgan yacht Corsair will sail Friday night from the J. P. Morgan estate at East Island, carrying Mr. Morgan, his family and four men friends on a voyage to England, where the party will spend several months at Wall Hall, the 600-acre Morgan estate in Hertfordshire. Captain W. B. Porter will be in command of the vessel, which carries a crew of fifty-six.

The Corsair, launched last April at Bath, Me., is the largest yacht ever constructed for a private owner in the United States. She is 343 feet long, as large as a small ocean liner, and is well equipped for a transatlantic voyage. Included in her equipment are a "metal mike," which steers automatically; a bulkhead indicator, which tells what doors are open; a radio direction finder and a fathometer. She has a cruising speed of about eighteen knots.

Mr. Morgan has two cabins on the yacht. One is on the main deck and the other on the boat deck, forward. There are five suites for guests. The Corsair has already demonstrated her seaworthy qualities in a number of cruises along the New England coast, made since she went into commission on May 23 last.

Today on the Radio

OUTSTANDING EVENTS ON THE AIR TODAY

4:00 P. M.—Columbia Symphony Orchestra; soloists—WABC.
5:00 P. M.—"Modern Detective Science," Erwin J. Smith—WJZ.
7:45 P. M.—"News in Washington," William Hard—WEAF.
8:30 P. M.—Sylvania Foresters Orchestra; Male Quartet—WJZ.
8:30 P. M.—Mobiloil Orchestra; Lewis James, tenor—WEAF.
8:45 P. M.—Goldman Band; Del Staigers, cornet—WNYC.
9:00 P. M.—United States Marine Band—WABC.
9:00 P. M.—Halsey Stuart Concert; Chicago Little Symphony Orchestra—WEAF.
9:30 P. M.—Camel Orchestra; Reinald Werrenrath, baritone; Mary McCoy, soprano, and others—WJZ.
9:30 P. M.—Palmolive Orchestra; Revelers Quartet; soloists—WEAF.
10:00 P. M.—Program Welcoming WBT to Columbia Chain. Speakers, Governor O. M. Gardner of North Carolina, Senator Lee S. Overman and George E. Wilson Jr., Mayor of Charlotte—WABC.
10:30 P. M.—Coca-Cola Orchestra; Irvin S. Cobb interviewed by Grantland Rice—WEAF.

July 16, 1930. Eastern Daylight Saving Time. Wave length in meters on left of station. All time is P. M. unless otherwise indicated. Stations in each group are arranged in accordance with their location on the dial.

NEW YORK

526 M—WNYC—570 Kc
11:00 A. M.—Aviation Weather
11:05 A. M.—Thought For Today
11:10 A. M.—First Steps in Life—Jane Lingg
11:25 A. M.—Morning Musicale
11:40 A. M.—The Negro as a Social Unit in New York—William Andrews
6:00—Excursioning by Steamboat—Raymond Torrey
6:15—Vernon Juveniles
6:30—Spanish Lessons—V. H. Berlitz
7:00—Camping in town—Adele Hildenbrand
7:25—Baseball Scores
7:30—Time; Police Alarms; Civic Information
7:35—A Dickens Dish—W. Orton Tewson
7:50—General Social Forces—Prof. Louis J. Potts
8:05—Unemployment As It Affects Alienism—W. T. Tighe
8:20—Alfred O'Shea, Tenor; Walter Scott, Violin
8:45—Goldman Band; Del Staigers, Cornetist

526 M—WMCA—570 Kc
9:00 A. M.—Tuneful Topics
9:30 A. M.—Air Health School
10:00 A. M.—Channel of Dress—Mme. Emilie Gianni
10:10 A. M.—F. Whiteman, Songs
10:15 A. M.—Roll Away Your Age
10:30 A. M.—Tuneful Topics
12:00 M.—Unique Trio; Elliott Jaffe, Tenor
12:30—Stock Quotations
1:00—Joseph and Josephine, Songs
1:30—Sylvia Seligson, Piano
1:45—Austin Cornejo, Tenor
2:00—Therenoid Talk
2:15—Talk—Allan Prescott
2:30—Cheerful Harmonies
3:30—Virginia Betton, Piano
3:45—The Red Devils
4:00—Stock Quotations
4:30—Ohrbach Program
5:00—Imperialists String Quartet
5:27—Chrysler News
5:30—Berenson's Entertainers
10:00—Busch's Kreditors
10:15—Norwood Sport Talk
10:20—Reverting to Type—Rian James
10:30—Moscow Gypsies
11:00—News Summary
11:05—Hollywood Garden's Music
11:35—Negro Orchestra
12:05 A. M.—Abbey Club Orchestra

500 M—WGBS—600 Kc
9:00 A. M.—Dagmar Perkins
10:00 A. M.—Seibert-Wilson Music
10:30 A. M.—Miss Manhattan
11:00 A. M.—Beauty—Elsie Pierce
11:30 A. M.—M. Wilson, Reader
11:45 A. M.—Florence Nelson, Songs
12:00 M.—News
12:15—Luncheon Music
12:30—Edith Weeks, Piano
12:45—Astrology and Your Child—Dean C. J. Coffman
1:00—Studio Program
4:30—Tea Time Music; Clarence Johnson, Bass
4:45—Helene and Pat
5:00—Mowe Trio
5:15—Hugo Lavore, tenor
5:30—Billie Davis, Songs
5:45—Sharatan Studios
6:00—Highhat
6:30—Barbara Barry
6:45—Baseball Results
7:00—Y. W. C. A. Quartet
7:30—Strains from Woodland
8:00—Twilight Trio
8:30—Madeline Randolph, Songs
8:45—Three Little Sachs
9:00—Southernaires
9:30—Studio music
10:00—Delivery Boys, Songs
10:15—Davis Orchestra
11:00—Arcadia Orchestra

454 M—WEAF—660 Kc
6:45 A. M.—Health Exercises
8:00 A. M.—Landt Trio
8:15 A. M.—Morning Devotions
8:30 A. M.—Cheerio
9:00 A. M.—Morning Melodies
10:00 A. M.—National Home Hour
10:30 A. M.—Betty Crocker
10:45 A. M.—National Home Hour
11:00 A. M.—Blue Streaks, Music
11:15 A. M.—Household Institute
11:30 A. M.—Old Company's Program
11:45 A. M.—Dance Orchestra
12:00 M.—On Wings of Song; Bernice Winnie, Contralto
12:45—Market Reports
1:00—Palais d'Or Orchestra
2:00—Leiane Rivera, Soprano
2:15—Health—Dr. Shirley Wynne
2:30—Melody Three; Nancy Hanks, Contralto
3:15—The Will Rogers of England—Orton Tewson
3:30—Evening Stars
4:00—Moxie Hostess Program
4:15—Billy Rhodes, Baritone
4:30—Sky Sketches
5:00—Children's Program
5:30—Tea Timers Band
5:45—Old King Cole
6:00—Summary of Programs
6:05—Black and Gold Orchestra
6:30—Arcadie Birkenholz, Violin
6:45—Uncle Abe and David, Sketch
7:00—Baseball Scores
7:05—Paramount Orchestra
7:30—Women's Octet
7:45—Back of the News of Washington—William Hard
8:00—East of Cairo, Sketch
8:30—Mobiloil Orchestra; Lewis James, Tenor
9:00—Halsey, Stuart Program; The Old Counsellor; Chicago Little Symphony Orchestra
9:30—Palmolive Orchestra; Olive Palmer, Soprano; Elizabeth Lennox, Contralto; Paul Oliver, Tenor; Revelers Quartet
10:30—Coca-Cola Orchestra; Irvin S. Cobb, Humorist, interviewed by Grantland Rice
11:00—St. Regis Orchestra
11:30—Spitalny's Orchestra
12:00—Bossert Orchestra

422 M—WOR—710 Kc
6:45 A. M.—Gym Classes
8:00 A. M.—Time; Weather
8:55 A. M.—Morning Resume
9:00 A. M.—Dale Shoppers
9:30 A. M.—The Turtle and His Garden—Dorothy Gates
9:45 A. M.—Studio Orchestra
9:50 A. M.—Air Circus
10:00 A. M.—Your Reporter
10:30 A. M.—Travel Tours—Ralph Sprague
10:45 A. M.—Contract Bridge—Olive Winter
11:00 A. M.—Nyra Dorrance, Songs
11:15 A. M.—Thrift Talk
11:30 A. M.—Uncut Pages—Sidonie Gruenberg
11:45 A. M.—Mowe Singers
12:00 M.—News; Music
12:15—Theatre Topics—Harriet Menken
12:30—Luncheon Music
5:00—Russell Davis, Piano
5:15—Theodore Everett, Baritone
5:30—A Merger of Parents and Sons—Dr. F. C. Brown
5:40—Plymouth Motors
5:45—Program Resume
5:50—Miriam Lloyd, Piano
6:00—Uncle Don, Songs, Stories
6:30—Sports Talk
6:45—Astor Orchestra
7:15—Sam and Magnolia
7:30—Woodmansten Orchestra
8:00—Teepee Tales; Ralph Allen, Tenor
8:30—Emil Velazco, Organ
9:00—Runkel Program
9:30—Imperial Marimba Band
10:00—Tuneful Tales
10:30—Roy Smeck, Music
10:45—Globe Trotter
11:00—Time; Weather
11:05—Astor Orchestra
11:30—Moonbeams

395 M—WJZ—760 Kc
7:30 A. M.—Dance Orchestra
7:45 A. M.—Jolly Bill and Jane
8:00 A. M.—Quaker Crackels Man
8:15 A. M.—The Old Witches
8:30 A. M.—Headliners Orchestra
8:45 A. M.—Popular Bits
9:15 A. M.—Parnassus Trio
10:00 A. M.—Manhatters Music
10:30 A. M.—Vocal Trio
10:45 A. M.—Mary Hale Martin's Household Period
11:00 A. M.—The Recitalists; Hedwig Mason, Soprano; Fred Kuhnly, Tenor; George Kirk, Baritone
12:00 M.—Dance Orchestra; Betty Maris, Contralto
1:05—String Trio
1:45—Farm and Home Hour
2:30—Child Care and Training—Mary Hope Norris
2:45—Thousand Melodies Band
3:00—Matinee Gems
3:30—Thousand Melodies Band
3:45—See America First—Isabella Goodrich and Dorothy Walsh
4:00—Radio Guild—The Master Builder
5:00—Modern Detective Science—Erwin J. Smith
5:15—Breen and de Rose
5:30—Summary of Programs
5:35—Stock Quotations; Financial Summary; Cotton Exchange Quotations; Agricultural Reports
6:00—Whyte's Orchestra
6:30—Talk—John B. Kennedy
6:35—Whyte's Orchestra
6:45—Literary Digest Topics in Brief—Floyd Gibbons
7:00—Amos 'n' Andy—Sketch
7:15—Lonesome Cowboy—Sketch
7:30—Phil Cook, Songs
7:45—Baseball Scores
7:50—Old Fashioned Dance Band
8:00—Yeast Foamers Orchestra
8:30—Sylvania Foresters Orchestra; Male Quartet
9:00—Wadsworth Program
9:15—O'Cedar Time
9:30—Camel Orchestra; Mary McCoy, Soprano; Billy Hughes, Baritone; Reinald Werrenrath, Baritone; Willard Robinson, Songs
10:30—On the Sunset Trail
11:00—Slumber Music
12:00—Royal York Orchestra
12:30 A. M.—Clinton Orchestra

370 M—WPCH—810 Kc
9:00 A. M.—Dorothy Gale, Songs
9:15 A. M.—Thought for a Day
9:30 A. M.—Broadway Troubadours
9:45 A. M.—Anna Tutt, Songs
10:00 A. M.—Current Events
10:15 A. M.—Theodore Everett, Rita Redbord, Songs
10:45 A. M.—Roselle Freed, Songs
11:00 A. M.—Helen McArdle, Songs
11:15 A. M.—Radio Auctioneers
11:45 A. M.—Edith Weeks, Piano
12:00 M.—Information; News
12:05—Danny Davis, Tenor
12:30—Cheerful Harmonies
1:30—Therenoid Talk
1:45—Mann and Williams, Songs
2:15—Inspirational Talk
2:30—George and Ash, Songs
3:00—Talk—Allan Prescott
3:15—Peter Ward, Tenor
3:30—Virginia Betton, Piano
3:45—Edna Ferber, David Fluke E. Janis, Songs
4:15—A. Varadi, Piano
4:30—Thoughts of Italy
5:00—Faegin Players
5:30—Crawford Band
6:00—Don Trent, Impersonations
6:15—Hubert Zeigler, Songs
6:30—Alexander and Hill, Songs
7:00—Mary Mason, Contralto
7:25—Evangeline Day, Astrologer
7:35—Charles McLellen, Tenor; Evelyn Jacobs, Soprano; William Doherty, Violin
8:00—Gold Diggers
8:30—Italian Moments
9:00—Delivery Boys; Songs

349 M—WABC—860 Kc
8:00 A. M.—Organ Reveille
8:30 A. M.—Morning Devotions
8:45 A. M.—The Melody Parade
9:00 A. M.—Music; News; Humor
9:30 A. M.—Morning Moods
10:00 A. M.—Radio Homemakers
10:30 A. M.—Arrol Program
10:45 A. M.—U. S. Navy Band
11:00 A. M.—Radio Homemakers
11:30 A. M.—The Return of the Sealskin Coat—Dr. Charles H. Townsend
12:00 M.—Columbia Revue
12:30—Manhattan Towers Music
1:30—Barclay Orchestra
2:00—Syncopated Silhouettes
2:30—Columbia Little Symphony
3:00—Columbia Ensemble
3:30—For Your Information
4:00—Columbia Symphony Orchestra; Lillian Buckman, Soprano; Kenyon Congdon, Baritone
5:00—Columbia Grenadiers
5:15—Rich Orchestra
5:45—Aunt Zelena, Songs
6:00—Bill Schudt's Going to Press; Reactions of News Readers—John S. Martin
6:15—Nelson's Orchestra
6:45—The Couple Next Door—Sketch
7:00—Crockett Mountaineers
7:15—Ann Leaf, Organ
7:30—Evangeline Adams, Astrologer
7:45—Aztecs' Music
8:00—Manhattan Moods
8:30—Forty Fathom Trawlers
9:00—U. S. Marine Band
9:30—La Palina Smoker
10:00—Program Welcoming WBT, Charlotte, N. C., to Columbia Chain; Musical Program; Speakers, Governor O. M. Gardner of North Carolina, Senator Lee S. Overman of North Carolina, and George E. Wilson Jr., Mayor of Charlotte
11:00—Tribune Observer
11:15—Heywood Broun's Column
11:30—California Melodies
12:00—Tremaine's Orchestra
12:30 A. M.—Ann Leaf, Organ

297 M—WHN—1,010 Kc
4:00—Studio Music
4:30—Bobby Davis, Soprano
4:45—Olga Morselli and Gertrude Sylvan, Duets
5:00—Thomas Larue, Songs
5:15—Silvio De Rienzo, Composer
5:30—Grant Kelleher, Baritone
5:45—Teddy Taylor, Songs
6:00—American Legion Program
6:15—Alfred Lewis, Baritone
6:30—Shelly and George, Duets
6:45—Chau Lam, Songs
7:00—Your English
7:05—Boys' Club of the Air
7:15—Arthur Cornwall, Tenor
8:30—Oakland's Orchestra
9:00—Movie Club
10:00—Dance Contest
10:30—Christian's Orchestra
11:00—Haas Ensemble
11:30—Maxine Brown and Gladys Rogers, Duets
12:00—Nut Crackers

297 M—WPAP—1,010 Kc
10:00 A. M.—Tap Dancing Lessons—Jack Clark
10:30 A. M.—Message from National Hospital of Speech Disorders
10:35 A. M.—Charles Williams, Organ; Bon Walker, Tenor
11:25 A. M.—Garden Hints
11:30 A. M.—Real Music of Today—M. J. Schaeffer
11:50 A. M.—Style Talk
12:00 M.—Joe Cappi, Tenor
12:15—Studio Program

297 M.—WRNY—1,010 Kc
12:30—Luncheon Trio
1:00—Post News
1:10—Aviation Weather
1:30—Schubert Trio
2:00—Personality in Clothes—Kathryn Swafford
2:30—Star Reader
2:45—Hilda Roerich, Soprano; Constance Veitch, 'Cello; Guy Nankivel, Tenor; Q. Amati, Violin

273 M—WLWL—1,100 Kc
6:00—Aloysius Van Megen, Tenor
6:20—Concert Orchestra
6:30—Maria Vinent, Soprano
6:40—Satire in Revival—James Tobin
7:00—Concert Orchestra
7:20—Public Speaking—Raymond O'Brien
7:40—Concert Orchestra

265 M—WOV—1,130 Kc
8:00 A. M.—Metropolitan Morning Group Program
9:00 A. M.—Sunshine Hour
9:20 A. M.—Gym Class

10:00 A. M.—Talk—Dr. G. W. King
10:15 A. M.—Bits of Melody
10:30 A. M.—Deep Heat
10:45 A. M.—Melody Moments
10:55 A. M.—Phantom Red Girl
11:00 A. M.—[illegible]
11:15 A. M.—Buddy Brice, Songs
11:45 A. M.—Women's Hour
12:00 M.—Melody Moments
12:30—Southard Orchestra
12:45—Ionizer Period

231 M—WBBR—1,300 Kc
6:30 A. M.—Devotional Period
10:00 A. M.—Bertha and Lois Koch, duets
10:15 A. M.—Health Talk
10:30 A. M.—Joseph Pandolfo, Violin; [illegible]
11:00 A. M.—Care and Training of Children
11:10 A. M.—Ted Lozan, Tenor; Bertha Koch, Piano
11:30 A. M.—Presumptuous Sins—A. R. Goux
9:00—The Wanderers
9:15—Flashes From Golden Age
9:30—Edyth Burley, Soprano
9:45—The Overthrow of the Oppressor—S. M. Van Sipma
10:00—Italian Program

231 M—WEVD—1,300 Kc
8:00-9:00 A. M.—Metropolitan Morning Program
12:00 M.—Lunch for Two
1:00—News Flashes
1:15—Frances Gentile, Soprano
1:30—Elizabeth Husted, Contralto
1:45—Women's Peace Union
2:00—Harlem Program
3:00—Senora Titan, Reader
3:15—Harlem Program
3:45—Right Thinking—Margaret Nyblock
4:00—Harlem Program
4:30—Hints From Suzanne
5:15—Ten Time Tunes
5:30—Tolley's Steppers

222 M—WBNY—1,350 Kc
6:00—Dinner Music
6:30—Ralph Zuckerman, Piano
7:00—Merit Program
7:15—Gregory Griffith and Anne Gross, Songs
7:30—[illegible]
8:00—Commercial School Talk
8:01—[illegible]
8:15—Fred Fitzgerald, Songs
8:30—Charles Greer, Novelties
8:45—[illegible]
8:55—Clinton News

222 M—[illegible]—1,350 Kc
12:00 M.—[illegible] Entertainers
12:30—[illegible]
12:40—Maria Criss, Piano
1:00—Merit Program
1:15—[illegible]
1:30—Studio Entertainers
1:45—Talk—H. B. Drollinger
2:00—English Lessons
2:30—Studio Entertainers

222 M—WMSG—1,350 Kc
3:00—Jack Steinbach, Songs
3:15—Herbert Leffingwell, Composer
3:30—Mae Francis, Songs
3:45—Mildred Ross, Songs
4:00—Sohmer Concert
4:30—Baby Martha Jane and Brother Jimmy
4:45—Larry Francis, Tenor
5:00—Police News—F. M. Marino
5:15—[illegible], Songs
5:30—[illegible], Songs
5:45—[illegible], Songs

EAST

380 M—WGY, Schenectady—790 Kc
6:30—American Trio
6:45—Same as WEAF
7:00—Baseball Scores
7:05—The Gondoliers
7:30—[illegible], Piano
7:40—Health Talk
7:45—Same as WEAF
8:00—General Electric Program
8:30-11:00—Same as WEAF
11:00—General Electric Orchestra

306 M—KDKA, Pittsburgh—980 Kc
6:00—Little Symphony Orchestra
6:45—[illegible] Program
7:00—Same as WJZ
7:15—Studio Music
7:30—Same as WJZ
7:45—Gene Baldridge, Tenor
8:00-11:30—Same as WJZ
11:30—[illegible]
12:00—Same as WJZ

303 M—WBZ, Springfield—990 Kc
6:20—Baseball Scores
6:30—Scott Furriers' Oracle
6:45—Same as WJZ
7:15—Wolverine Serenaders
7:30—Same as WJZ
7:45—Statler Ensemble
8:00-10:30—Same as WJZ
10:30—Mason & Hamlin Concert
11:00—Baseball Scores
11:08—Midnight Melodies
12:00—Same as WJZ

283 M—WBAL, Baltimore—1,060 Kc
6:00—Same as WJZ
6:30—[illegible], Contralto
6:45—Same as WJZ
7:15—The Masqueraders
7:30—Same as WJZ

283 M—WTIC, Hartford—1,060 Kc
8:00—Southern Cameos
8:25—Baseball Scores
8:30—Same as WEAF
9:00—[illegible] Program
9:30—Same as WEAF
11:00—News; Weather
11:05—Collin Driggs, Organ
11:30—The Serenaders

273 M—WPG, Atlantic City—1,100 Kc
5:00—Closing Market Quotations
5:15—Organ Recital
5:30—Aviation Talk—Lieut. Ivan H. Brock
5:45—Radio Rompers
8:00—Same as WABC
8:05—Same as WABC
8:30—Jane Taylor, Soprano
8:45—Same as WABC
9:00—Same as WABC
9:30—Bestor Orchestra
10:00—Same as WABC
11:00—Casino Orchestra
11:30—Weems Orchestra
12:00—Nichols Orchestra
12:30 A. M.—Same as WABC

261 M—WHAM, Rochester—1,150 Kc
6:45-11:00—Same as WJZ
11:00—Marigold Music
11:00—Same as WJZ

234 M—WCAP, Asbury Park—1,280 Kc
9:00 A. M.—News Flashes
10:00 A. M.—Organ Recital
10:30 A. M.—Mayfair Organ
4:00—[illegible] Orchestra
5:00—Tremaine Orchestra
6:00—Montclair Ensemble
6:30—Sea Girt Orchestra
7:00—[illegible] Orchestra
7:15—[illegible], Songs
7:30—Fenton Orchestra
12:00—Tremaine Orchestra

MRS. L. B. CONSTABLE LEFT $5,991,426 NET

Shell Collection, Now Valued at $30,000, Given to Museum by Widow of Merchant.

DAUGHTERS SHARE ESTATE

Church Gets $10,000 and Trusts of $50,000 Go to 2 Grandchildren—M. S. Bondy Left $257,209.

Mrs. Louise Bolmer Constable, widow of Frederick A. Constable, a partner in Arnold, Constable & Co., left an estate appraised yesterday by Deputy Tax Commissioner Stephenson at $6,330,509 gross and $5,991,426 net, which included $4,197,182 in securities and $1,827,458 in real estate. She died Dec. 4, 1928.

One of the interesting features of the estate was a collection of marine and land shells gathered by Mr. Constable from all parts of the world from 1889 until 1897, which Mrs. Constable presented to the American Museum of Natural History. Dr. Roy W. Miner of the museum said yesterday that while the collection cost Mr. Constable $20,000, and that sum was the appraised value of the collection, it is now worth more than $30,000, and is remarkable for the diversity and beauty of the specimens.

Dr. Miner said that although the museum received the collection in January, 1929, and one man has been engaged constantly in cataloguing it ever since, the work is only about one-third done, and it is likely that more than 35,000 specimens will be exhibited as the Frederick A. Constable collection when the new Hall of Ocean Life is opened.

The most valuable shell is a Conus gloria-maris, known as "glory of the sea," of which there are only twelve specimens known, one other being owned by the museum, while there are three in the British Museum. The others are in private collections. The last shell of the kind to be found was picked up in 1830 by a British naval officer off the island of Bohol, Dutch East Indies, the island having been obliterated by an earthquake ten days later. All are believed to have come from there. The Constable shell is about 4 inches long and of a slender, conical shape, having the appearance of an unfolding rosebud. Beneath the outer rose coloring there are triangular markings of chrome yellow and brown. Dr. Miner values this shell at $500.

Mrs. Constable left real estate worth $1,827,458, which included her country place, Storrington House, Orienta Point, Mamaroneck, worth $565,000; her town house, 9 East Eighty-third Street, $210,000; 10 to 14 East Eighty-fourth Street, $286,400; a sixth interest in 109-111 Fifth Avenue, $228,333, and a sixth interest in 113-115 Fifth Avenue, $256,958.

Marie Louise Constable, a daughter, received real estate at Mamaroneck worth $715,000; personal property there valued at $43,047; a tea service, books and portraits, $1,850; a half interest in personal effects in the East Eighty-third Street residence, $26,221, and half the residuary estate, $2,164,056. The other daughter, Mrs. Edith C. MacCracken, wife of Dr. John H. MacCracken, former president of Lafayette College, received half the residue in trust, personal property worth $27,072, half the contents of the East Eight-third Street house and the realty there.

Mrs. Constable gave $10,000 to St. Thomas's Church, $60,000 for life to her sister, Estelle Clark; $20,000 for life to a cousin, Clara A. Cook, and $50,000 in trust to each of her grandchildren, Louise and MacCracken Constable.

LOST and FOUND

Rates 75 cents an agate line daily; 80 cents Sunday.

Advertisements received until midnight. Telephone LACkawanna 1000, New Jersey, Mulberry 4-3900 (Newark), 9 A. M. to 5:30 P. M. daily; Westchester, White Plains 5300, 9 A. M. to 5:30 P. M. daily; Long Island, Garden City 3605 (Mineola), 9 A. M. to 5:30 P. M. daily.

Found articles of no apparent intrinsic worth but of sentimental value advertised without charge.

Key tags issued on application with registered index numbers and tags to attach to collars of dogs and cats—for 15 cents each.

LOST.

BANK BOOK No. 1123477, Emigrant Industrial Savings Bank; payment stopped, please return to bank, 51 Chambers St.

HANDBAG, lady's, tan and white, containing money, gold key and cards; lost from automobile en route from Danbury, Conn., to New York; liberal reward. Call Vanderbilt 0015.

MONEY, between $150 and $175 Sunday, by Columbia student, in vicinity of Coney Island; liberal reward. Jack, Room 309, 280 Broadway.

PASSBOOK No. 3392, in the name of Rita Latner, lost. Corn Exchange Bank Trust Company, 7th Av. Branch.

POCKETBOOK, black leather, contained valuable papers, in Dreyfus Drug Store, on 2d Av. and 14th St.; reward. Algonquin 2470, 18 East 15th St., Manhattan.

POCKETBOOK, dropped from car vicinity Irvington, Union, Oranges; nurse's pin. Branchbrook 3-7109.

POCKETBOOK, lost at Sarnoff's, New York, Saturday; reward. Phone Wilcox, Orange 5-5464R.

SPECTACLES (shell), in gray leather container, between 6th Av., 16th St. and 14th St., 7th Av. Call Chelsea 9942 before 12 noon; reward.

SUITCASE, black, gold initials D. W. C.; left Terminal cab from Long Island station Sunday evening; very liberal reward; no questions. Watkins 7845.

SUITCASES (2), black leather, one with gold initials M. M.; reward if returned complete, no questions asked. Marvin, Wickersham 8960, Ext. 60.

TRAVELING BAG, brown, "T. S.," clothing, Kerhonken, Manhattan, Sunday; reward. Barclay 8273.

$50 REWARD for baggage lost from Ford sedan on 29th St.; no questions asked. Astoria 1938.

Jewelry.

BAR PIN, platinum and diamond, vicinity of 31st-32d, 4th and 7th Avs.; liberal reward. Condon, Chelsea 5877.

BAR PIN, platinum, diamond, 6 pearls, Friday, 46th-47th; reward. Ivanhoe 3179.

BROOCH, diamond, emerald, platinum, July 14, between 40th and 49th Sts., 5th Av., Pennsylvania Station and Lawrence, Cedarhurst and Long Beach; liberal reward. Luisi Investigation, 130 William St. Beekman 2854.

RING, jade stone, carved, vicinity Columbia University, Tuesday; reward. Atwater 2833.

WATCH—Lost between 55th and 7th Av. and 58th and 6th Av., black enamel and Marguerite pendant watch; reward offered. Phone Circle 7000, Room 916.

WRIST WATCH, lady's gold, and gold wrist band, between 57th and 125th Sts., Friday morning; reward. Notify Mr. Rooney, Acropolis Hotel, 58th St.

WRIST WATCH, lady's, Elgin, gold, 125th near Lenox Av., Sunday evening; reward. Rita Aherne, Schuyler 8239, 6:30 P. M.

$700 REWARD

for return of emerald ring, about 5 carats, with 2 small oblong diamonds in mounting; lost July 11 between West 90th St. or 5th Av. shopping district and 71 Broadway. William H. Soper, 82 Beaver St. Beekman 1323.

$100 REWARD.

Bowknot brooch, platinum, diamond and black onyx; lost July 2 in New York City. Return to J. A. Lyons, 15 William St. Hanover 0631.

$300 REWARD.

Bracelet watch, platinum, rectangular shape, containing baguette and round diamonds; lost July 10 between 5th Av. and 5th St. and 2 West 63d. Return to R. C. Ward, Inc., 607 5th Av. Volunteer 0166.

$50 REWARD.

Platinum diamond barpin lost June 25 vicinity Cherry Tree Farm, Monmouth County, N. J. Return to A. R. Lee & Co., 5 William St., New York City.

Cats, Dogs and Birds.

CHOW DOG, male, red, Chink, near Halsey St., Brooklyn, Saturday; liberal reward. Donnellan, 235 Beach 133d St., Belle Harbor. Phone Belle Harbor 4839.

COLLIE, brown, white and black markings, above Ossining; Brooklyn license. Phone 1692, Tarrytown, N. Y.

GERMAN POLICE (2), male, black, 1 gray, vicinity 58th; reward. Endicott 3962.

MALTESE TERRIER, female, black, white feet; Huntington, L. I.; reward. Sedgwick 3021.

POLICE DOG, male, black, wearing leash and collar, name "C. A. Work" on collar; seen Saturday, July 12, on Prospect Av., Summit, N. J. Call Hoffman, Summit 6-0257. Reward.

POLICE DOG, dark brown, male, June 29, Brooklyn; "Rex"; reward. Ingersoll 1551.

5,000 Seek Offices in Montana, One for Every 44 Listed Voters

HELENA, Mont., July 15 (AP).—Montana's electorate went to the polls in the primary election today to select slates of candidates from a field of 5,000, one for every forty-four qualified voters.

Senator Walsh, Democrat, and Representative Scott Leavitt, Republican, were unopposed.

Chief interest in the election centred in the race between Albert J. Galen, associate justice of the Supreme Court, and O. H. P. Shelley, Red Lodge publisher, for the Republican nomination for Senator.

Candidates for the Legislature are the most numerous, there being sixty-six for twenty-eight Senate seats and 232 fo rthe 102 House places. The county office of Sheriff has attracted 213 candidates, although there are but fifty-six places to be filled. Candidates for County Commissioner number 208, but in some countries more than one commissioner is to be elected.

JUSTICE BIJUR WILLED ESTATE TO FAMILY

Document Drawn in 1911 Filed for Safe-Keeping—Mrs. Gerrish Left More Than $1,000,000.

A will, executed by the late Supreme Court Justice Nathan Bijur in 1911 was filed yesterday in Surrogate's Court by his son, Harry Bijur, 23 West Seventy-third Street. The document, which was submitted for safekeeping and not for probate, leaves two-thirds of the jurist's estate to his widow, Mrs. Lilly Bijur, 160 West Seventy-fifth Street, and the other third to Harry Bijur. Both are named executors.

Harry Bijur said last night that he did not know whether or not the testament, dated June 20, 1911, was his father's last will. The will was removed from Judge Bijur's safe deposit box in the New Maiden Lane Safe Deposit Company, 170 Broadway, by order of Surrogate Foley.

The son added that he had not "the faintest idea" of the value of his father's estate.

Justice Bijur died on July 8 in St. Luke's Hospital.

Mrs. Gerrish Left $1,000,000.

An estate estimated at more than $1,000,000 is disposed of in the will of Mrs. Emma S. Gerrish, filed yesterday for probate. The chief beneficiary is her husband, Frank Scott Gerrish, 19 East Seventy-sixth Street, who is the residuary legatee. A niece, Mrs. Emma Roys, 101 West Fifty-fifth Street, gets $30,000 and jewelry and smaller bequests go to eight other legatees. Mrs. Gerrish died on June 8 in London.

M. S. Bondy Estate $257,209.

Federal Judge William Bondy inherited $44,012 as a quarter of the residuary estate of his brother, Maurice S. Bondy, who died Dec. 9, 1925, according to the appraisal filed yesterday, fixing the value of the net estate at $257,209. The chief asset was $168,600 as his interest in Kaufmann Brothers & Bondy, pipe manufacturers. Rosalie, Reginia and Agnes Bondy, sisters, also got a quarter of the residue.

SHOW PASSENGER PROFITS.

Only Two of Four Eastern Railroads Made Money on 1928 Traffic.

Evidence submitted recently to the Interstate Commerce Commission at hearings for revision of rates showed that of four Eastern railroads only two made profits on passenger traffic in 1928. The New York Central derived considerable revenue from passengers and in this respect was some millions ahead of the Pennsylvania.

The New York Central showed in 1928 an income of $6,340.58 a mile for road apportioned to passengers, and the Pennsylvania $3,414.22. The Baltimore & Ohio showed a deficit of $680.11 and the Erie a deficit of $507.26 on the same basis. The New York Central derived 35.9 per cent of operating revenue from passenger traffic, the Pennsylvania 26.8, the Erie 15.6 and the B. & O. 14.4. The lead of the New York Central in the economical movement of passengers is shown by the following table of passenger revenues, operating expenses and net revenues in 1928:

(Last three figures omitted.)

	Rev.	Exp.	Net Rev.
N. Y. Central	$137,059	$93,237	$43,821
Penn. R. R.	174,745	138,780	35,964
B. & O.	34,258	38,093	*3,834
Erie	17,252	18,291	*1,038

*Deficit.

ST. SWITHIN'S DAY CLEAR.

Forty-Day Period Starts With Promise of "Fair and Warmer."

St. Swithin's Day passed yesterday without a drop of rain in this vicinity, and if the ancient rhyme of tradition can be taken as authority, New Yorkers are due for clear weather for the next forty days.

As a start on the forty-day period, today is to be "fair and warmer," according to the official prediction of the Weather Bureau, which, however, relies on scientific data and not on legends for its weather forecasts. Tomorrow also will be fair and warmer.

The St. Swithin's Day legend originated in the postponment, for forty days, of the reburial of the body of St. Swithin in his church in Winchester, England, the postponment being enforced by continued rain.

IRONWORKERS FREE IN CONTEMPT CASE

Judge Bondy Denies Motion to Punish Morrin, Brandle and Starrett.

STEEL GROUP MADE PLEA

Court Holds Plaintiffs Unaffected as They Had No Contracts on Empire State Building Job.

A motion to punish Paul J. Morrin, president of the International Association of Bridge, Structural and Ornamental Iron Workers; Theodore M. Brandle, member of the association, and Paul Starrett, president of Starrett Brothers, Inc., general contractors for the Empire State Building, now in process of construction on the site of the old Waldorf-Astoria, for alleged contempt of court on the charge that they violated a Federal injunction, has been denied by Federal Judge William Bondy, it was learned yesterday.

The motion was made by the Levering & Garrigues Company, the Hedden Iron Construction Company, the Hay Foundry and Iron Works, Inc., the McClintic-Marshall Company, all steel contractors and members of the Structural Steel Board of Trade, which recently decided to abandon all efforts to come to an agreement with the iron workers' union in a dispute over the open shop.

Judge Bondy recently signed an order on motion of the present plaintiffs enjoining the International and others named in the complaint "from inducing or attempting to induce owners, architects or general contractors to let no subcontracts to the plaintiffs."

The order was signed when the International called strikes of its men on jobs of Starrett Brothers in other cities, alleging that contractors were having the steel work on the Empire State Building erected by Post & McCord, steel contractors who belonged to the Board of Trade and did not recognize the union.

Alfred E. Smith, former Governor, undertook to settle the difference between the union and Starrett Brothers. After the restraining order was signed, according to the plaintiffs, Paul Starrett told the chairman of the Board of Trade that if that board did not at once enter into negotiations with the Iron Workers' Union, Starrett Brothers would be compelled to take Post & McCord off the Empire State Building.

Mr. Morrin and Mr. Brandle denied that they had violated terms of the injunction, pointing out that the present strike is confined solely to Starrett Brothers, Inc., and is not against any of the plaintiffs.

"The coercion used by the respondents to compel Starrett Brothers, Inc., to keep their promise and compel Post & McCord, Inc., to use iron workers exclusively on the building or to relinquish the contract, does not violate the order," Judge Bondy stated in his opinion.

The order, Judge Bondy explained, enjoins the defendants from attempting to induce owners or contractors not to subcontract with the plaintiffs in the injunction suit, but none of the plaintiffs had any contract for any of the work on the Empire State building.

WOMEN'S GROUP SAILS TODAY ON AMITY TOUR

Second of Three Business and Professional Units Feted by State Federation.

Twenty-five members of the National Association of Business and Professional Women are to sail today on the steamer Bergensfjord as the second of three sections of the association's third annual good-will tour of Europe. They were felicitated yesterday at a bon voyage luncheon given by the home making centre of the New York State Federation of Women's Clubs at its headquarters at Grand Central Palace.

Lena Madesin Phillips, who will lead the group, said that the three groups would meet with foreign business and professional women at Geneva Aug. 24, 25 and 26 to consider the formation of an International Association of Business and Professional Women. She said it was hoped to organize such a group at the meeting but that the matter would not be rushed. She replied to the facetious suggestion of Mrs. Frank Shuler, president of the City Federation of Women's Clubs, that it would be well to take along certain Senators "who really need an international trip."

"We are taking a representative group of the voters who influence the election of Senators," she said.

Others who spoke included:

Mrs. CHARLES J. REEDER, president of the State Federation of Women's Clubs, who opened the meeting.

Dr. VALERIA H. PARKER, president of the National Council of Women.

Miss JOSEPHINE SCHAIN of the National Committee on the Cause and Cure of War, of which the Business and Professional Women's group is a part. Miss Schain presided.

Mrs. EDGERTON PARSONS, treasurer, and Miss HENRIETTA ROELOFS, a vice president of the National Committee on the Cause and Cure of War.

Miss ANNE McINTYRE of the League of Nations Association.

A message from Mrs. Carrie Chapman Catt, chairman of the national committee, was read. It stressed the importance of international meetings of women for understanding between the nations.

The group will visit the northern countries of Europe and will include Russia in its itinerary.

PULITZER ACCOUNTS FILED.

Trustees Ask Surrogate to Approve Final Report.

The trustees' accounting of the newspaper trusts established in the will of Joseph Pulitzer, founder of The New York World, was submitted to Surrogate Foley for approval yesterday. The trustees are Mr. Pulitzer's three sons, Ralph and Herbert, whose address is given as 63 Park Row, and Joseph Pulitzer Jr., St. Louis, Mo.

The accounting, covering the period from Oct. 22, 1919, to April 7, 1930, showed that the trustees received a total of $5,692,077 in cash and securities as principal and expended $604 for expenses, leaving a balance of $5,691,473.

The report disclosed payments to beneficiaries under the testator's will, aggregating $9,448,345. These disbursements included $5,659,337 to Herbert Pulitzer, $1,886,445 to Ralph Pulitzer, $943,222 to Joseph Pulitzer Jr., $763,362 to the editors and managers of The St. Louis Post-Dispatch and $160,522 to the editors and managers of The New York World.

CITY HOSPITALS TO GET PHYSIOTHERAPY UNIT

Dr. McCarty in Charge of Division for Treatment of Disease by Physical Means.

Dr. J. G. William Greeff, Commissioner of Hospitals, has created a new division of physical therapy for city hospitals and placed Dr. Charles F. McCarty of 116 Remsen Street, Brooklyn, in charge, it was learned through an announcement made by Dr. William Bierman, president of the New York Physical Therapeutic Society yesterday.

Dr. McCarty, it was said, had been for the past two years attending in physiotherapy at Kings County Hospital and was also chairman of the committee on physical therapy of the Kings County Medical Society. Dr. Bierman described the division as dealing with physical procedures in the treatment of disease such as ultra-violet light, hydrotherapy—the application of water at different temperatures and pressures—heat, the electric current in its many modifications, massage, &c.

"This division of medicine is receiving increasing attention by members of the profession. Nearly all of the private hospitals have such departments," Dr. Bierman said. "It is the purpose of the New York City Division of Hospitals to develop a department of physical therapy in all the twenty-six city institutions."

Dr. McCarty confirmed last night the report of his appointment and said that he had been notified in June.

"Some of the city hospitals already have departments of physical therapy," he said. "The new division was organized to create departments in the others and to bring existing departments up to date. Completion of this work should take two years or more. The departments will vary in size according to the size of the hospitals. At Kings County Hospital, for example, there will be three physicians and eight technicians. Greenpoint, on the other hand, will have one doctor and two technicians.

"To my mind the greatest value of physiotherapy lies in rehabilitation of the injured," Dr. McCarty said. "The practice of physiotherapy developed notably with the war."

DYNAMITE THEFT REPORTED

Watchman Says 15 Sticks Were Taken From Builders' Shanty.

The theft of fifteen sticks of dynamite from a magazine in a construction shanty at Cedar and Washington Streets used by the Nord Corporation, 1,170 Broadway, which is erecting an office building on the site, was being investigated yesterday by detectives of the bomb squad.

Nicholas Concro of 2,507 Eighth Avenue, a watchman, discovered that the door of the shanty had been forced and the magazine, a metal box three feet square, had been opened.

Fire Record.

SL—Slight. ND—No damage.
TL—Total loss. CS—Considerable.
TF—Trifling. NG—Not given.

Manhattan.

A. M. Location	Occupant.	Damage.
1:10—229 E. 79 St.	not given	TF
3:05—111 W. 49 St.	not given	ND
3:20—Av. A and 11 St.	motorcycle, not given	TF
4:35—568 Columbus Av.	not given	TF
5:00—304 E. 23 St.	not given	TF
P. M.		
1:45—180 Av. A	Morris Katz	NG
2:00—4 Av. and 22 St.	auto, M. C. T. Co.	TF
2:10—455 9 Av.	not given	NG
2:10—309 E. 24 St.	George Kenny	TF
4:00—3 Mitchell Place	Lloyd Loughman	TF
4:45—510 W. 27 St.	N. Y. Central	TF
5:00—2,371 7 Av.	not given	TF
5:10—45 Vanderbilt Av.	not given	TF
6:00—1 Maiden Lane	William Barton	TF
7:25—127 St. and 2 Av.	auto, Robert Young	TF
8:00—2 St. Clair Pl.	John Rubin	TF
8:15—29 St. and 1 Av.	auto; not given	TF
9:00—160 E. 91 St.	Penmar Realty Co.	TF
9:30—45 St. and Vanderbilt Av.	auto; not given	TF
10:15—81 St. and Riverside Drive	auto; not given	TF

Bronx.

P. M.		
2:40—1,426 Crotona Av.	not given	ND
4:40—431 E. 104 St.	John Glass	TF

Brooklyn.

A. M.		
4:15—34 to 42 Division Pl.	Jetzel Wilkenfield Bottle Co.	CS
4:52—947 Hopkinson Av.	not given	SL
7:30—Hull St. and Saratoga Av.	auto, Dept. of Street Cleaning	SL
8:25—704 Wyona St.	David Schwey	SL
9:55—E. 52 St. and Av. D	auto, Brooklyn Bus Co.	SL
11:54—North 15 St. and Wythe Av.	not given	SL
11:55—63 Osborne St.	not given	CS
P. M.		
1:35—249 E. 19 St.	not given	SL
3:10—3,614 1 Av.	auto, Abraham Rosen	SL
3:15—1,278 St. John's Pl.	Samuel Coffee	SL
3:50—199 Kingston Av.	not given	SL
4:15—218 Court St.	Chas. Schwenken	SL
5:10—Av. L and Utica Av.	not given	SL
5:40—328 Chauncey St.	not given	SL
5:45—235 Alabama Av.	not given	SL
8:10—178 Union St.	not given	SL
8:30—177 Floyd St.	Mrs. I. Kaplan	SL
10:05—7,616 Rutland Rd.	G. McManus	SL

Weather in Cotton and Grain States.

Special to The New York Times.

WASHINGTON, July 15.—Forecast:

NORTH CAROLINA—Generally fair with slowly rising temperature Wednesday and Thursday.

SOUTH CAROLINA AND GEORGIA—Mostly cloudy and probably occasional showers in south portions and slightly warmer in north portions Wednesday, Thursday generally fair and somewhat warmer.

FLORIDA—Partly cloudy with local thunder showers Wednesday and Thursday.

TENNESSEE—Generally fair with slowly rising temperature Wednesday and Thursday.

OHIO—Fair and warmer Wednesday and Thursday, probably followed by local thunder showers Thursday afternoon or night near Lake Erie.

ILLINOIS—Fair, warmer Wednesday; Thursday probably fair, warmer in east and south.

INDIANA—Fair, warmer Wednesday; Thursday probably fair.

LOWER MICHIGAN—Fair, warmer Wednesday; Thursday fair in south, partly cloudy in north, warmer in southeast, somewhat cooler extreme north.

UPPER MICHIGAN—Probably fair, warmer Wednesday; Thursday partly cloudy, somewhat cooler in east and north.

WISCONSIN—Fair, warmer Wednesday; Thursday partly cloudy, slightly cooler in extreme north.

MISSOURI—Generally fair, warmer Wednesday; Thursday fair, warmer in east and extreme south.

IOWA—Fair, warmer Wednesday; Thursday mostly fair, continued warm, except probably cooler in extreme northwest.

MINNESOTA—Generally fair, warmer in extreme east, not so warm in northwest Wednesday; Thursday, mostly fair, not so warm in extreme south and east-central.

NORTH DAKOTA—Mostly fair, not so warm Wednesday; Thursday mostly fair.

SOUTH DAKOTA—Mostly fair, not so warm in west and extreme north Wednesday; Thursday probably fair, cooler in south-east and east-central portions.

NEBRASKA—Fair, warmer in extreme east Wednesday; Thursday probably fair, somewhat cooler in northeast.

KANSAS—Fair, warmer Wednesday; Thursday probably fair, continued warm.

LOUISIANA—Generally fair; interior partly cloudy near the coast, and warmer in east portion Wednesday; Thursday, generally fair.

MISSISSIPPI—Generally fair and warmer in west portion Wednesday; Thursday, generally fair.

ALABAMA—Partly cloudy and thunder showers in southeast portion Wednesday; Thursday, generally fair.

EXTREME NORTHWEST FLORIDA—Local thunder showers Wednesday; Thursday, partly cloudy.

ARKANSAS—Fair and somewhat warmer Wednesday; Thursday, fair.

OKLAHOMA—Fair and warmer Wednesday; Thursday, fair.

EAST TEXAS—Fair in north, partly cloudy in south portion Wednesday and Thursday.

WEST TEXAS—Partly cloudy Wednesday and Thursday, somewhat warmer in north portion Wednesday.

THE WEATHER.

WASHINGTON, D. C., July 15.—Pressure remains relatively low from Hudson Straits southward to Nova Scotia and thence southwestward to Alabama (Hope Advance 29.32 inches). Another disturbance is central over Manitoba (Winnipeg 29.52 inches). Pressure is high over most sections east of the Mississippi River and off the North Pacific Coast (Cleveland, Ohio, and North Head, Wash., 30.16 inches), and it remains high over the Atlantic east and south of Newfoundland (S. S. American Merchant 30.38 inches).

Except for local showers in Southern Georgia and Florida Wednesday and on Wednesday and Thursday in Florida and Thursday afternoon or night in the lower lake region, Northern New York and Northern New England, fair weather is indicated in the Washington forecast district during the next two days.

The temperature will rise during Wednesday and Thursday except in the extreme south.

COUNTRY-WIDE WEATHER CONDITIONS.

In the following record of observations at United States Weather Bureau stations yesterday the temperatures given are the highest during the twelve hours from 8 A. M. to 8 P. M. and the lowest during the preceding twelve hours, from 8 P. M. to 8 A. M.; the barometer reading and condition of weather are those recorded at 8 P. M. and the rainfall is for the twenty-four hours ended at 8 P. M.

Station.	High.	Low.	Barometer.	Rainfall.	Weather.
Abilene	92	66	30.04	..	Clear
Albany	74	54	30.08	..	Clear
Atlanta	72	70	30.04	.72	Cloudy
Atlantic City	72	64	30.10	.02	Pt. Cl'dy
Baltimore	78	60	30.08	..	Clear
Bismarck	100	64	29.68	..	Clear
Boston	76	58	30.06	..	Clear
Buffalo	72	52	30.12	..	Clear
Charleston	84	72	30.02	1.32	Rain
Chicago	70	54	30.14	..	Clear
Cincinnati	78	52	30.10	..	Clear
Cleveland	68	54	30.16	..	Clear
Denver	88	60	29.98	..	Clear
Detroit	74	54	30.16	..	Clear
Galveston	92	78	30.00	..	Pt. Cl'dy
Helena	90	60	29.78	..	Cloudy
Indianapolis	78	54	30.10	..	Clear
Jacksonville	90	78	30.02	.30	Cloudy
Kansas City	82	60	30.08	..	Clear
Los Angeles	96	74	29.84	..	Clear
Miami	88	80	30.10	.18	Pt. Cl'dy
Milwaukee	70	54	30.12	..	Clear
Minn.-St. Paul	84	52	29.92	..	Clear
Montreal	74	54	30.04	..	Clear
New Orleans	90	76	29.98	..	Cloudy
New York	77	56	30.09	..	Clear
Norfolk	70	66	30.10	.02	Cloudy
Okla. City	88	60	30.08	..	Clear
Omaha	88	60	30.02	..	Clear
Philadelphia	78	58	30.12	..	Pt. Cl'dy
Phoenix	108	86	29.72	..	Pt. Cl'dy
Pittsburgh	78	52	30.10	..	Clear
Portland, Me.	76	58	30.06	..	Clear
Portland, Ore.	74	52	30.04	..	Clear
Raleigh	66	64	30.10	.16	Cloudy
Salt Lake City	96	58	29.86	..	Clear
San Antonio	96	74	29.98	..	Clear
San Diego	86	70	29.84	..	Clear
San Francisco	62	52	29.94	..	Cloudy
Savannah	90	72	30.02	2.53	Cloudy
Seattle	70	52	30.06	..	Pt. Cl'dy
St. Louis	80	58	30.10	..	Clear
Tampa	90	78	30.06	..	Pt. Cl'dy
Washington	78	58	30.10	..	Clear
Winnipeg	94	58	29.52	..	Clear

NORTHERN NEW ENGLAND, EASTERN NEW YORK—Fair and warmer Wednesday and Thursday except probably local thunder showers Thursday afternoon or night in north portion.

SOUTHERN NEW ENGLAND, EASTERN PENNSYLVANIA, NEW JERSEY, DELAWARE, MARYLAND, DISTRICT OF COLUMBIA—Fair and warmer Wednesday and Thursday.

WESTERN NEW YORK—Fair and warmer Wednesday; Thursday increasing cloudiness and warmer followed by local thunder showers Thursday afternoon or night.

WESTERN PENNSYLVANIA—Fair and warmer Wednesday and Thursday, probably followed by local thunder showers Thursday afternoon or night near Lake Erie.

NEW YORK CITY WEATHER RECORDS.

Official Temperatures.

3 AM	60	12 M	66	6 PM	77
6 AM	56	1 PM	69	7 PM	76
8 AM	59	2 PM	72	8 PM	69
9 AM	60	3 PM	73	9 PM	67
10 AM	62	4 PM	73	10 PM	66
11 AM	63	5 PM	76		

Average temperature yesterday, 66.
Average same date last year, 69.
Average same date for 46 years, 74.
High yesterday, 77 at 6:15 P. M.; low, 56, at 6 A. M.

Barometer—8 A. M., 30.05; 8 P. M., 30.08.
Humidity—8 A. M., 67; 8 P. M., 53.
Wind—8 A. M., north; velocity, 12 miles; 8 P. M., southeast; velocity, 10 miles.
Weather—8 A. M., clear; 8 P. M., clear.

Forecast of Flying Weather.

Special to The New York Times.

WASHINGTON, July 15.—The Weather Bureau tonight issued the following flying weather forecast for July 16:

WASHINGTON TO LONG ISLAND—Clear sky Wednesday, with gentle to moderate variable winds up to 1,000 feet and moderate westerly at 5,000 feet.

WASHINGTON TO NORFOLK—Partly cloudy sky Wednesday; with gentle to moderate variable winds up to 5,000 feet.

NORFOLK TO ATLANTA—Cloudy sky Wednesday, and local thunderstorms in South Carolina and Georga, with gentle variable winds up to 1,000 and 5,000 feet.

WASHINGTON TO DAYTON—Clear sky Wednesday, with gentle variable winds near Washington and gentle to moderate variable becoming westerly west of the mountains up to 5,000 feet.

UNIONTOWN TO DETROIT—Clear sky Wednesday, with gentle to moderate westerly winds up to 5,000 feet.

DETROIT TO RANTOUL—Clear sky Wednesday, with gentle to moderate westerly winds up to 5,000 feet.

RANTOUL TO UNIONTOWN—Clear sky Wednesday, with gentle to moderate westerly winds up to 5,000 feet.

ZONE 1 (NORTH ATLANTIC STATES)—Clear sky Wednesday with moderate south and southwest winds at surface and moderate westerly aloft.

ZONE 2 (MIDDLE ATLANTIC STATES)—Partly cloudy sky Wednesday with gentle variable winds mostly southerly at surface and gentle variable aloft.

ZONE 3 (SOUTH ATLANTIC STATES)—Partly overcast sky Wednesday and probably local thunderstorms in south and central portions; gentle variable winds over north and gentle southerly over south portion surface and aloft.

ZONE 5 (OHIO VALLEY AND TENNESSEE)—Clear sky Wednesday, with gentle variable winds becoming southerly over north portion at surface and light variable aloft.

European Weather.

Special Cables to THE NEW YORK TIMES.

PARIS—Cloudy yesterday, maximum temperature 66; today's prediction, rain and cooler.

BERLIN—Showers yesterday, maximum temperature 70; today's prediction, cloudy.

ROME—Showers yesterday, maximum temperature 88; today's prediction, fine.

VIENNA—Rain yesterday, maximum temperature 64; today's prediction, unsettled.

Wills for Probate.

Manhattan.

BECKER, DANIEL (July 9). Estate, more than $10,000. To Daniel P. Becker, son, executor, 237 West Twelfth Street.

BRADLEY, DANIEL R. (May 2). Estate, more than $10,000. To Emily A. Bradley, widow, executrix, Pleasantville, Vt., residue; two sons, $1,000 each.

FREDENHEIM, ABRAHAM (July 6). Estate, more than $10,000. To Fannie Hamburger, sister, $250; Rose Fredenheim, widow, executrix, Hotel Monterey, Broadway and Ninety-fourth Street, residue.

PETERS, LULU H. (June 27). Estate, more than $20,000. To Louis H. Peters, husband, Los Angeles, half royalties from book; Anna H. Perkins, sister, same address, $15,000 personal effects and half royalties from book, in addition to life estate in residue; G. Edward Hart, brother, Sacotella, Cal., life estate in $10,000; Alice Perkins, Los Angeles, $10,000 and personal and household effects; four others get smaller bequests. Bank of New York and Trust Company, executor.

RICHARDS, ALBERTUS (June 3). Estate, more than $10,000. To Edith L. Richards, sister, 203 West 107th Street.

STERN, MEYER (July 3). Estate, more than $550,000. To Hebrew Orphan Asylum and Montefiore Hospital, $5,000 each; Mount Sinai Hospital, $7,500; Home for Aged and Infirm Hebrews, $2,500; People's Hospital, $2,500; Children's Haven, Far Rockaway, $1,000; four nieces, $75,000 and one-fourth residue each; five others get varying bequests; grandnephew, temporary estate in $75,000. Isaac Davidson, 175 West Ninety-third Street, and Albert W. Venino, 35 West Eighty-third Street, executors.

FILED FOR CUSTODY.

BIJUR, NATHAN (July 8). To Lilly Bijur, widow, two-thirds; Harry Bijur, son, 23 West Seventy-third Street, one-third. Both are named executors.

Kings.

DAVIDSON, SARAH (May 6). Estate about $18,000. To David Davidson, husband, 1,851 Park Place, $1; six children equal shares in residue. Executrix, Ida Blumenthal, 414 Hopkinson Avenue.

DE MENNA, SALVINO (June 9). Estate $9,000. To Donato De Menna, son, 2,517 Madison Street, $500 and one-third residue; Angelo De Menna, son, executor, Larchmont, N. Y., and Clorinda De Menna, daughter, 2,517 Madison Street, each one-third residue.

FINDLAY, CHARLOTTE E. (July 3). Estate more than $5,000. To Eliza F. Rogers, sister, executrix, 1,274 Pacific Street.

FREIDWORTH, MAX (June 7). Estate $3,000 real, $2,000 personal. To Bertha Freidworth, widow, executrix, 981 Manhattan Avenue.

LEOPOLD, BERNARD (July 3). Estate more than $10,000. To Ricka Leopold, widow, executrix, 345 Montgomery Street.

ROTHMAN, HYMAN (June 21). Estate $43,000. To Emanuel Rothman, grandson, $1,000; Bessie Rothman, daughter, 2,057 Ocean Avenue, testator's dry goods business; Morris Rothman, son, testator's cloak and suit business; Esther Rothman, widow, 3,001 West Twenty-fourth Street, realty in trust to be divided equally among all children on her death and residue outright. Executor, Samuel Rothman, 825 West 187th Street, Manhattan.

Queens.

DONNELLY, EUGENE J. (July 6). Estate $5,000 personal. To nephew, John Crawford of 310 Macon Street, Brooklyn, $1,500; niece, Alice Neumann of 310 Macon Street, Brooklyn, $1,000; nephew, Adrian Donnelly of Flushing, N. Y., an automobile and watch; the Bishop of the Diocese of Brooklyn, the library, including all books and manuscripts for the new Catholic seminary at Huntington, L. I.; Mgr. Cherry of St. Michaels R. C. Church of Brooklyn, purple robe; St. Michaels R. C. Church of Flushing, all household furniture and the gold chalice given to him by his parents at the time of his ordination into the priesthood; residue to sister-in-law, Elizabeth G. Donnelly of 310 Macon Street, Brooklyn. Mgr. J. Ambrose Schumack of 32 High Street, College Point, executor.

KOEBERER, FREDERICK (July 4). Estate $1,000 real, $500 personal. To widow, Louisa Koeberer of 1,719 Madison Street, Ridgewood, executrix.

PHILLIPS, KATHERINE (April 23). Estate $6,000 real, $500 personal. To daughter, Frieda Derberg of 95-03 Seventy-sixth Street, Woodhaven, piano and linen; residue to grandchildren, Frieda and Frederick Verberg, both of 95-03 Seventy-sixth Street, Woodhaven. August Schneider of 90-36 Seventy-sixth Street, Woodhaven, executor.

Westchester.

BIRCH, CARLETTA E., White Plains (July 9). Estate, more than $20,000. To Atherton B. Furlong of White Plains, son, one-half of residue and jewelry; Charles B. Furlong of Boston, son, one-half of the residue and jewelry; Roger Furlong of 540 West 123d Street, New York, jewelry; Ruth Furlong of 540 West 123d Street, jewelry; Eva Furlong of 540 West 123d Street, jewelry; Lillian Furlong of White Plains, personal effects and jewelry; Dora P. Gleason of White Plains, jewelry; Louise Averdick of Los Angeles, jewelry, and Constance Kent of Montclair, N. J., jewelry. Atherton Furlong, executor.

ROSS, JOHN, Tuckahoe (June 21). Estate, about $3,000. To widow, Grace Ross, executrix.

BUCKLEY, HARRY, Yonkers (Feb. 17). Estate, $10,000. To children equally. Sydney Buckley of Waterloo, N. Y., and Margaret Foster of Syracuse, executors.

TRACY, MARGARET, Yonkers June 20). Estate, $4,250. To sister, Elizabeth Tracy, of Yonkers, executrix.

Suffolk.

SPOONER, TERMAIN A., Bayshore (May 26). Estate more than $4,500. To Alice D. Spooner, widow and executrix.

SODAL, MICHAEL, Riverhead (July 7). Estate more than $5,000. To Julia Sodal, widow, estate in trust until she remarries. At her death or remarriage the principal is to be equally divided among children, Anna, Joseph and Helen Sodal. The widow is executrix.

DAVIS, HENRY R., Patchogue. Estate less than $20,000. To Bertha L. Davis, widow, and executrix.

QUARLTERE, PASQUALE, Bellport (June 29). Estate more than $1,200. To Elizabeth Quarltere, widow, executrix.

New Jersey.

HUDSON COUNTY.

BOCK, MARGARET, Jersey City, (May 30). To William and Elizabeth Feeney, and Agnes Calles, $50 each; Patrick A. Fitzgibbons Jr., $100; residue to Walter and Richard Bock, 154 Webster Avenue, Jersey City. Patrick A. Fitzgibbons Sr., same address, executor.

BOWERS, GEORGE W., Jersey City, (June 9). To widow, Elizabeth Bowers, of Jersey City. First National Bank of Jersey City and Robert Carey, 75 Montgomery Street, Jersey City, executors.

ROSS, JOHN W. H., Jersey City, (June 23). To widow, Carrie L. Ross 9 Bayside Place, Jersey City, executrix.

ROW, ANNA M., Jersey City, (July 2). To Elizabeth Bradford and Louise Timm, $360 each; Antoinette Staffa, $200; residue to Paulina Madsen, 265 Lembeck Avenue, Jersey City, executrix.

UHLE, THEODORE, Jersey City, (July 3). To brother, Edward Uhle, 22 Stagg Street, Jersey City, executor.

WILLER, FRED, Jersey City, (Dec. 18). To widow, Wilhelmina Willer, 213 Virginia Avenue, Jersey City, executrix.

Letters of Administration.

Granted by Surrogate Christian H. Ritter on the following estate.

HANSTEIN, AUGUSTE, Hoboken, (June 17, 1922). To daughter, Margaret Badaracco, 78 Fulton Street, Weehawken, with bond of $1,400.

ESSEX COUNTY.

DEBLER, CAROLINE, East Orange (June 3). To husband, George Debler, executor.

DECAMP, MARIE LOUISE, Newark (July 2). To niece, Daisy Harriet Williams, $5,000; jewelry and one-half household effects; niece, Lillian Frances Whorth, 90 shares of White Motor stock, jewelry and one-half household effects; nephew, Melville Douglas Budge, $4,000 Liberty bonds and $1,250; husband, Job DeCamp, cash in bank. Melville Douglas Budge, Daisy Harriet Williams, Lillian Frances Whorth and Job DeCamp, executors.

HALL, JAMES E., East Orange (June 30). To son, Sherman Hall, and daughter, Jean M. D'Iser, one-half estate each. Savings and Investment Trust Co. of East Orange, executors.

LIDLE, MARTHA JANE, West Orange (July 1). To sister, Barbara L. Kehoe, executrix.

STRONG, PERSIS F., Glen Ridge (July 1). To granddaughter, Helen G. Strong, $10,000 in trust; Persis Whitehead, $2,000 in trust; housekeeper, Emma Pullen, $500; son, Wendell M. Strong, residue, executor.

STEVENSON, WILLIAM A., South Orange (July 2). To wife, Grace Stevenson, executrix.

Estates Appraised.

Manhattan.

BELLAMY, GEORGE E. (April 22, 1924). Gross assets, $29,278; net, $944. To sister and friend equally. Chief asset, $28,573 in realty.

BONDY, MAURICE S. (Dec. 9, 1925). Gross assets, $277,716; net, $257,209. To Mount Sinai Hospital, $5,000; Montefiore Home and Hebrew Orphan Asylum, $1,000 each; two sisters, $20,000 each; Rosalie Bondy, sister, $61,712; William Bondy, brother, $45,720; Agnes Bondy, sister, $14,750 and life estate in $44,012; Regina Bondy, sister, similar life estate. Chief asset, $168,600 in partnerships or business interests.

BULL, KATHRYN (June 13, 1929). Gross assets, $37,893; net, $32,539. To Jerome C. Bull, husband. Chief asset, $32,284 in securities.

Queens.

CONVEY, EMMA (Nov. 12, 1929). Gross assets, $35,542; net, $33,239. To Bertha Hoffmann, daughter, $11,089; Cecelia Convey, daughter, $11,214; James M. Convey, son, $10,935. Outstanding asset, cash.

KOEHLER, THEODORE (March 27, 1929). Gross assets, $75,706; net, $67,106. To Leonie Hall, a friend, $1,500; Theodora Koehler, widow, $65,606. Assets, real $32,939; cash $18,367.

LICHLENSTEDT, MARIE M. (May 4). Gross assets, $4,217; net, $3,436. To Christina Bucha and Nan Boetcher, sisters, $812 each; to Lena Schmid, niece, $1,406; to Adolph Kohlne, nephew, $406. Outstanding asset, cash.

Westchester.

CLARK, SAMUEL J. (Feb. 23, 1930). Gross assets, $26,561; net, $10,078. To Mamie G. Clark, widow. Chief asset, $14,089 in realty.

CONSTABLE, LOUISE (Dec. 4, 1928). Gross assets, $6,330,509; net, $5,991,426. To American Museum of Natural History, $20,000; St. Thomas's Protestant Episcopal Church, $10,000; two grandchildren, temporary estates in $50,000 each; Estelle Clark, sister, life estate in $60,000; cousin, life estate in $20,000; Marie L. Constable, daughter, $2,950,175; Edith C. MacCrocker, daughter, $53,293 and life estate in $595,900 and in $2,164,056. Assets: real, $1,827,458; securities, $4,197,182.

CHURCHILL, MARY B. (April 22, 1929). Gross assets, $105,730; net, $96,030. To Tillie B. Churchill, daughter, $44,376; Walter T. Churchill, son, $31,484; six other relatives get smaller bequests. Chief asset, $88,158 in securities.

PRICE, WALTER R. Gross assets, $98,304; net, $75,431. To Gertrude T. Price, widow, $75,367; two others get small sums. Chief assets, $87,000 in partnerships or business interests.

STOUT, JAMES C. (March 4, 1930). Gross assets, $77,576; net, $73,027. To Phebe E. Stout, widow. Chief asset, $59,948 in securities.

Fire Department.

These orders issued yesterday:

Appointments.

The following ununiformed firemen, having completed their probationary period of three months satisfactorily, are appointed as firemen, fourth grade, with compensation each at the rate of $2,000 per annum:

Eng.		H. & L.	
George Mayer	3	Robert F. Lynch	1
C. J. McLaughlin	4	George Yost	2
A. Augustine	18	Edwin S. Erickson	3
P. J. Cronin (2)	20	J. F. Kennedy (2)	5
D. J. McKenna	26	C. J. McCarthy	13
Carl H. Hackeling	41	Thomas L. Jackson	15
M. B. Harrison	50	Charles A. Link	17
Joseph Jackle	72	C. P. McManus	20
D. F. Harrington	80	J. J. Cunningham	26
John J. Shiavo	91	D. J. Dwyer	35
Edward J. Singleton	92	W. J. Minogue	45
John J. Merron	204	Charles F. Vieser	109
August Kiefert Jr.	211	Charles H. Smith	120
Jesse S. Boyle	226	A. B. Robertson	120
Louis J. Greco	243	C. D. Maloney	131
Thomas James	248	W. J. Daszkiewicz	149
H. G. Schoeppner	253	Joseph A. Koop	170
W. J. Thompson (2)	310		
James S. Culhane	28		

Trial Results.

Fireman First Grade Matthew F. Werner, Eng. 80. Charge: Did occupy seat to the exclusion of other passengers. Not guilty. Case dismissed.

Fireman Arthur P. Boyce, H. & L. 10. Charge: Conduct prejudicial to the interest or welfare of the Department. Not guilty. Case dismissed.

Fireman Arthur E. Hills, Eng. 20. Charge: Disrespect to superior officer. Guilty. Fined one day's pay, and transferred.

Fireman Bernard F. Casey, Engine 55. Charge 1: absence without leave, guilty, reprimanded. Charge 2: disobedience of orders (two specifications); specification 1, guilty, fined one day's pay; specification 2, guilty, fined two days' pay; charge 3: disrespect to superior officer, guilty, fined two days' day and transferred.

Fireman Daniel J. Nolan (1), Engine 11. Charge: absent without leave, guilty, reprimanded.

Fireman Charles E. Oliver, Engine 88. Charge: absent without leave, guilty, fined one day's pay.

Fireman Thomas P. L. Brophy, Engine 55. Charge 1: violation of Section 114, Par. 8, R. and R., 1926, guilty, fined five days' pay; charge 2: absent without leave, guilty, reprimanded.

Transfers.

Firemen—Arthur E. Hills, Engine 20 to Engine 87; Bernard F. Casey, Engine 55 to Engine 318.

Fine Imposed.

Fireman James Faughnan (2), H. & L. 52. Fined $5 for loss of coat badge.

Leaves.

Captain John F. Kelly, Engine Co. 223, for 15 hours.

Firemen—Michael J. Duane, Engine 83, for 15 hours; Albert Trabold, Engine 223, for 15 hours.

Police Department.

These orders issued yesterday:

Pensioned.

On their own applications:

SERGEANT Michael F. McNamara, 44th Precinct, at $1,750 per annum. Appointed Dec. 18, 1903.

PATROLMAN Irving W. Lake, 18th Division, 16th Detective District, at $1,500 per annum. Appointed Aug. 11, 1903.

Transfers and Assignments.

PATROLMEN Joseph E. Flanagan, Emergency Service Division, from Emergency Service Squad 5 to Emergency Service Squad 15. John Wynee, Emergency Service Division, from Emergency Service Squad 15 to Emergency Service Squad 5.

Temporary Assignments.

LIEUTENANT Patrick H. Rice, from 102d Precinct to Bureau of Telegraph, designated as acting captain, July 17 to July 28, during the absence of acting captain on vacation.

Leaves With Pay.

DEPUTY CHIEF INSPECTOR Michael A. Lyons, 19th Division, for 22 days from Aug. 4, to be deducted from annual vacation.

Relieved From Duty.

PATROLMAN John P. Reilly, 9th Precinct.

Suspended From Duty.

PATROLMAN John P. Reilly, 9th Precinct.

Fines Imposed.

The following members of the force having been tried on charges and found guilty, fines are hereby imposed as indicated:

SERGEANT.

	Days Fined.
Frank X. Reid	2

PATROLMAN.

	Days Fined.		Days Fined.
J. J. A. Comerford	½	Algie Williams	1
W. Blickendorfer	½	Patrick J. Cody	2
Thomas J. Barry	½	John A. Banks	½
Edward J. Peters	1	Domenico Marino	2
Albert E. Kuehl	½	F. W. McCabe	1½
Christian F. Jensen	½	George A. Storch	½
Leroy S. States	½	Henry R. Hohn	½
Michael Bilanchuk	½	J. A. McFarland	1
E. W. Horsham	½	Leicester Braun	½
Walter F. Henry	1	Harry Silberstein	2
Peter E. Egan	1	L. M. Hoffman	½
A. W. Stephens	½	V. W. De Guili	5
Robert J. Brown	½	Joseph M. Dillon	2

Reprimanded.

The following members of the force having been tried on charges and found guilty are hereby reprimanded:

PATROLMEN.

Walter R. Johnson	Basilium Humanitzki
Stephen J. Gluhosky	James F. Hayden
Rolf O. Anderson	James P. Pollard
Patrick Evers	Harold J. Denneby
W. F. Glendening	William P. Daly
Louis Weiss	Joseph H. Coggins
Morris Grasberg	Aleck S. Barush
Charles R. L. Gould	Monroe M. Block
John T. Kenny	J. O. Engelman
Howard G. Klentzin	Mortimer Prince
William Roosa	Christian H. Waldeck
Michael McCarthy	John J. Redding
William Miller	G. M. Wegmann
Henry Goetz	Charles Perricone
John E. Duffy	Michael J. Gavin
William Cone	Edward J. Miller
George M. Myhrberg	Albert A. Alles
Frank Curran	

Army Orders and Assignments.

Special to The New York Times.

WASHINGTON, July 15.—The War Department issued the following orders today:

Miscellaneous.

England, Col. G. W., Inf., to Schenectady, N. Y.

Hoy, Maj. C. L., Medical Corps, orders from San Francisco to New York City revoked.

Greene, Capt. M. H., F. A., to Hawaii, Sept. 27.

Bennett, Capt. C. A., F. A., to Fort Ethen Allen, Vt.

Batten, 1st Lt. E. C., Air Corps, to Rockwell Field, Cal.

Lamberton, 1st Lt. W. H., Inf., to Fort Benning, Ga., Sept. 3.

Christiansen, 1st Lt. J. G., Engrs., to Fort Dupont, Del.

Ellis, 1st Lt. H. V., QMC., to Fort Sill, Okla.

Griffing, 2d Lt. L. S., F. A., to Fort Hoyle, Md.

Grayeb, 2d Lt. G. A., F. A., to Fort Hoyle, Md.

Freund, 2d Lt. A. F., F. A., to Presidio of Monterey, Cal.

Spearman, Warrant Officer E. W., to Fort Benning, Ga., previous orders amended.

Leaves.

Pillsbury, Brig. Gen. G. B., Acting Chief of Engineers, 1 day.

Parker, Brig. Gen. F. L., Chief Insular Bureau, 15 days.

Laflamme, Lt. Col. F. K., Dental Corps, 1 month.

Aycock, Maj. G. F., Medical Corps, 2 months and 20 days.

Fleming, Maj. W. D., Medical Corps, 1 month and 28 days.

Blance, Maj. C., Medical Corps, 1 month and 10 days.

Blesse, Maj. F. A., Medical Corps, 1 month and 14 days.

Smith, Maj. E. A., Dental Corps, 2 months and 16 days.

Read, Maj. B. Y., Adjutant General's Department, 5 days.

Lang, Maj. J. W., Inf., 15 days.

Brown, Maj. R. D., General Staff Corps, 15 days.

Percy, Warrant Officer R. L., 3 months and 24 days.

Putnam, Warrant Officer C. W., 3 months.

Reserve Corps Orders.

These orders issued in the Second Corps Area:

Paragraph 36, Special Orders 155, July 8, 1930, is amended to read "2d Lieut. Werber Hutz, F.A.-Res., now on active duty, Pine Camp, N. Y., is relieved from further active duty, effective July 8, 1930." (On account of physical defects).

Paragraph 64, Special Orders 145, June 25, 1930, ordering Captain Jerome Hays, Inf.-Res., to active duty, Camp Dix, N. J., is revoked.

So much of Paragraph 33, Special Orders 135, June 13, 1930, ordering 1st Lieut. Raymond S. Fanning, F.A.-Res., to active duty, Fort Bragg, is revoked.

So much of Paragraph 2, Special Orders 133, June 11, 1930, ordering 1st Lieut. Arthur W. Wallander, M.P.-Res., to active duty, Plattsburg Barracks, is revoked.

So much of Paragraph 8, Special Orders 132, June 10, 1930, ordering 1st Lieut. Edward Nelson, Inf.-Res., to active duty Plattsburg Barracks, is revoked.

So much of Paragraph 2, Special Orders 138, June 17, 1930, ordering 1st Lieut. Louis M. Diou, Inf.-Res., to active duty, Camp Dix, is revoked.

So much of Paragraph 21, Special Orders 141, June 30, 1930, ordering 1st Lieut. Richard D. Tudor, Inf.-Res., to active duty, Camp Dix, is revoked.

The 61st Engineers (Sep. Battalion), consisting of the following assigned and attached Reserve Officers is ordered to active duty, Aug. 17, at Fort DuPont, Del.:

Major Donald B. Adams, 115 Broadway.
Capt. Edmund N. Peterson, 1,028 85th St., Brooklyn.
Capt. Allen M. Yonge, 52 Wall St.
1st Lieut. Roger O. Day, 151-24 Mitchell Av., Flushing.
1st Lieut. James F. Hoffman, 81 Wadsworth Terrace.
1st Lieut. Bruce S. Winters, 1,705 Rochester Road, Brooklyn.
2d Lieut. Herman A. Moench, 463 West St.
2d Lieut. Harold D. Morrill ,360 Bridge St., Brooklyn.
2d Lieut. John W. Scott, 148 Hicks St., Brooklyn.
2d Lieut. Kenneth G. Compton, 463 West St.

Each officer concerned will be relieved from active duty Aug. 30.

The 21st Engineers (Gen. Serv. Regt.), consisting of the following assigned and attached reserve officers is ordered to active duty, effective Aug. 17, at Fort DuPont, Del.:

Major Arthur W. Wheeler, R.F.D. 7, Schenectady, N. Y.
1st Lieut. John W. Brauns, 841 Dean St., Schenectady, N. Y.
1st Lieut. Edwin B. Piper, 200 Adams St., Delmar, N. Y.
1st Lieut. Fred M. Eder, 1,022 Dean St., Schenectady, N. Y.
2d Lieut. Thomas R. Cooper, 706 South Av., Schenectady, N. Y.
2d Lieut. William C. Hurt Jr., Edison Club, Schenectady, N. Y.
2d Lieut. Clarence H. Linder, General Electric Co., Schenectady, N. Y.
2d Lieut. Clark R. Phiffer, 1,222 Keys Av., Schenectady, N. Y.
2d Lieut. Walter D. Beattie, General Electric Co., Schenectady, N. Y.
2d Lieut. Charles R. Dearman, 4 Haigh Av., Schenectady, N. Y.

Each officer concerned will be relieved from active duty Aug. 30.

The 515th Engineers (W. Sup. Battalion), consisting of the following assigned and attached Reserve officers is ordered to active duty Aug. 17 at Fort Du Pont, Del.:

Major Perry K. Miller, 484 Bloomfield Av., Montclair, N. J.
Capt. Don M. Welsh, 6 Liberty Place, Weehawken, N. J.
1st Lt. David Evans Jr., 180 Ashland Av., Bloomfield, N. J.
1st Lt. Orvis S. Wood, Williamstown, N. J.
2d Lt. William A. MacDonald, 18 Ferndale Road, Madison, N. J.
2d Lt. Norman R. Miles, 654 Bergen Av., Jersey City, N. J.
1st Lt. Harry B. Weston, 50 Garfield Av., Jersey City, N. J.

Each officer concerned will be relieved from active duty Aug. 30.

The 360th Engineers (Gen. Serv. Regt.), consisting of the following assigned and attached Reserve officers is ordered to active duty Aug. 17 at Fort Du Pont, Del.:

Col. Francis W. Perry, 161 Fenimore St., Brooklyn.
Capt. Francis H. Achard, 7,007 Louise Terrace, Brooklyn.
Capt. William H. Colgan, 29 Carver St., Astoria.
Capt. Charles Crane, 27 North Drive, Malba, Whitestone, N. Y.
Capt. Orville V. Derr, 68 Valley Road, Glen Rock, N. J.
Capt. James A. Noxon, 219 Cook Av., Yonkers, N. Y.
1st Lt. Edward H. Mitcham, 140 East 81st St.
1st Lt. Eugene P. Mortensen, 427 Linden Blvd., Brooklyn.
2d Lt. Henry P. Gilbert, Room 1915, 190 Broadway.

Each officer concerned will be relieved from active duty Aug. 30.

2d Lt. Overton H. Klinefelter, Engr.-Res., 79 Valley Road, Valley Road, Montclair, N. J., assigned 581st Engineers (Dump Truck Co.), is ordered to active duty, effective Aug. 17, at Fort Du Pont, Del. He will rank from Aug. 17. He will be relieved from active duty Aug. 30.

The 952d Engineers (Hv. Pon. Battalion), consisting of the following assigned and attached Reserve officers is ordered to active duty Aug. 17 at Fort Du Pont, Del.:

Lt. Col. Paul McLoud, 317 Weiting Block, Syracuse, N. Y.
Capt. Henry N. Kirkman, P. O. Box 241, Syracuse, N. Y.
1st Lt. Merlyn F. Stephens, 203 Pleasant St., Manlius, N. Y.
2d Lt. Charles E. Billion, 102 Charlotte St., Syracuse, N. Y.
2d Lt. Velorus E. Andrews, 307 Ridgewood Drive, Syracuse, N. Y.

Each officer concerned will be relieved from active duty Aug. 30.

The 605th Engineers (Cam. Battalion), consisting of the following assigned and attached Reserve officers, is ordered to active duty Aug. 17 at Fort Du Pont, Del.:

1st Lt. Robert K. Posey, 349 West 71st St.
2d Lt. Joseph L. Knipper, 67 South Drive, Valley Stream, L. I.
2d Lt. William G. Grohmann, Pine Terrace, Demarest, N. J.

Each officer concerned will be relieved from active duty Aug. 30.

The 711th Engineers (Dept. Co.), consisting of the following assigned and attached Reserve officers, is ordered to active duty Aug. 17 at Fort Du Pont, Del.:

Capt. Alexander G. MacAlister, 408 Westmont Av., Haddonfield, N. J.
2d Lt. Henry T. Fisher, 82 South Myrtle St., Vineland, N. J.

Each officer concerned will be relieved from active duty Aug. 30.

The 40th Engineers (Cam. Battalion), consisting of the following assigned and attached Reserve oficers, is ordered to active duty Aug. 17 at Fort Du Pont, Del.:

Capt. William C. Halbert, 202 North Av., New Rochelle, N. Y.
Capt. George W. Martin, 2,647 Sedgwick Av.
2d Lt. Arion Mueller, 3,226 Oxford Av.
2d Lt. Arthur H. Newman, Bridge Hampton, L. I.
2d Lt. Walter W. Rolfers, 5 West 63d St.

Each officer concerned will be relieved from active duty Aug. 30.

The 352d Engineers (Gen. Serv. Regt.), consisting of the following assigned and attached reserve officers, is ordered to active duty Aug. 17 at Fort Du Pont, Del.:

Col. Thatcher T. P. Luquer, 101 Park Av.
Lt. Col. Herbert S. Wilgus, 867 Myrtle Av., Albany, N. Y.
Capt. Hoyt H. Harmon, 121 Lake St., Saranac Lake, N. Y.
1st Lt. Homer C. Greene, 35 Broad St., Catskill, N. Y.
1st Lt. Fritz C. Christopherson, 904 Home Savings Bank Bldg., Albany, N. Y.
2d Lt. Harold A. Breeding, Rosendale Road, Schenectady, N. Y.
2d Lt. Robert Creveling, 21 Governors Lane, Schenectady, N. Y.
2d Lt. Robert S. Eininger Jr., 168 Newark Av., Bloomfield, N. J.
2d Lt. Harold W. Lord, 1,028 Van Antwerp Road, Schenectady, N. Y.
2d Lt. Ben H. Van Vactor, 506 Gerling St., Schenectady, N. Y.
2d Lt. Joe D. Vaughn, 220 Liberty St., Schenectady, N. Y.
2d Lt. Victor N. Underwood, 230 Riverside Drive.
2d Lt. Harry C. Page, 24 Furman St., Schenectady, N. Y.
2d Lt. Albert L. Ruiz, 1,000 Eastern Av., Schenectady, N. Y.
2d Lt. Roy A. Corby, 12 Snowden Av., Schenectady, N. Y.
2d Lt. Royce C. Crawford, 313 Seward Place, Schenectady, N. Y.

Each officer concerned will be relieved from active duty Aug. 30.

The following Medical Reserve officers are ordered to active duty Aug. 1 at Camp Dix, N. J.:

1st Lt. William Spielberg, 277 East Broadway (assigned 10th Evacuation Hospital).
1st Lt. Arthur M. Weiss, 10 West 86th St. (assigned 27th Evacuation Hospital).

Each officer concerned will be relieved from active duty Aug. 14.

Paragraph 30, Special Orders 158, July 11, 1930, ordering Major Robert L. Barnes, M.I.-Res., to active duty is revoked.

Major Robert L. Barnes, M.I.-Res., 55 John St. (B.A.-Group), is ordered to active duty Aug. 17 at Fort Hancock, N. J. He will rank from Aug. 3. He will be relieved from active duty Aug. 30.

1st Lt. Augustus I. Masskari, M.I.-Res., 233 Broadway (B.A.-Group), is ordered to active duty July 14 at Governors Island, N. Y., for duty in the office of the Assistant Chief of Staff. He will rank from July 14. He will be relieved from active duty July 27.

2d Lt. John V. Hinkel, M.I.-Res., John Jay Hall, Columbia University, New York City (B.A.-Group), is ordered to active duty July 16 at Fort Monmouth, N. J. He will rank from July 16. He will be relieved from active duty July 29.

Capt. William C. Godfrey, M.I.-Res., 523 West 112th St. (B.A.-Group), is ordered to active duty Aug. 18 at Governors Island, N. Y., for duty in the office of the Assistant Chief of Staff. He will rank from Aug. 18. He will be relieved from active duty Aug. 31.

Marine Corps Orders.

Special to The New York Times.

WASHINGTON, July 15.—The following Marine Corps changes were announced today:

Anderson, Capt. R. G., to Haiti.
Beattie, Capt. W. F., detailed as an assistant quartermaster.
Hall, Capt. G. T., to Quantico, Va.
Kelleher, Capt. M. J., to Indian Head, Md.
McCaulley, Capt. E. P., detailed as an assistant quartermaster.
Burke, 1st Lt. J. F., to Hingham, Mass.
Cummings, 1st Lt. T. G., to Quantico, Va.
Scollin, 2d Lt. R. C., to Haiti.
Jordon, 1st Lt. W. L., to Lakehurst, N. J.
Megee, 1st Lt. V. E., to Quantico, Va.
Williams, 2d Lt. C., to Haiti.
Scollin, 2d Lt. R. C., to Haiti.
Newton, 2d Lt. M. S., to New York.
Paige, 2d Lt. H. R., to Portsmouth, Va.
Harris, 2d Lt. H. D., to Quantico, Va.

Movements of Naval Vessels.

Special to The New York Times.

WASHINGTON, July 15.—Movements of vessels follow, all dates are July 14 unless specified:

Oslo to Edinburgh: Arkansas, Florida, Utah.
Victoria to San Clemente: Alden, Long Southard.
San Diego to Coronado Island, due return San Diego, July 18: Argonne, Partridge, S-27, V-2, 3, 4.
At Menemsha Bight: Bernadou, Biddle, Blakeley, Breckenridge, Barney, Cole, Dupont.
Newport to sea July 13: Contocook, Rail.
Juneau to Neah Bay: Babbitt, Badger, Jacob Jones, Hamilton, Tattnall Twiggs.
Vancouver to San Clemente: Chandler, Dorsey, Hovey.
Port Angeles to Bremerton: Maryland, Neches.
At Vicinity No. Man's Land: Crowninshield, Hale, Tillman, A. P. Upshur.
At Rebecca Shoals Light: Brooks, Hatfield, Kane, Sands, Williamson.
At Chesapeake Bay Area: Humphreys, Lawrence.
At Che-foo: Pittsburgh, July 16; Pecos.
At San Diego: Noa, W. B. Preston.
Denver, Gatun Lake to Balboa, July 15.
Eagle 19, at New Bedford.
Edsall, Che-foo to Tsingtao.
J. D. Edwards, Wuhu to Shanghai, July 15.
Gamble, at Sinaloa Bay.
Helena, at Hongkong.
Idaho, at Seattle.
Los Angeles, Lakehurst to Newport, July 15.
Luzon, Chingling to Hankow, July 15.
Owl, at Annapolis July 15.
Oklahoma, San Pedro to Drill Grounds.
Parrott, Che-foo to Nanking.
R-13, Pearl Harbor to sea.
S-11, 10, 12, 13, 20, at Balboa.
S-23, New London to sea, July 15.
Vireo, Charleston Yard to Newport.
Widgeon, La Haina to Pearl Harbor.

Notice.

The Commander of Destroyer Division 11 shifted his pennant from the Tarbell to the Roper.

Rear Admiral W. C. Cole assumed command of the 12th Naval District and Naval Operating Base.

H. M. S. Durban arrived Boston Navy Yard July 14.

Naval Orders.

Special to The New York Times.

WASHINGTON, July 15.—The Bureau of Navigation issued the following orders today dated July 12:

Pounack, Cmdr. R. R., to San Diego, Cal.
Walker, Cmdr. R. L., to Richmond, Va.
Delany, Lt. Cmdr. W. S., to Naval Operations, Washington.
Dodd, Lt. Cmdr. H., to the Saratoga.
Smith, Lt. Cmdr. A. E., to Light Cruiser Division 2, Scouting Fleet.
Cristoph, Lt. K. J., to Haiti.
Eaton, Lt. H. W., to Camden, N. J.
Hettee, Lt. E. E., to the Memphis.
Sample, Lt. W. D., to V. S. Squadron 2B, Air Squadrons, Battle Fleet.
Wilson, Lt. M. P., to the Tern.
Chesser, Lt. A. R., to Washington, D. C.
Morgan, Lt. R., to Puget Sound, Wash.
[illegible], Lt. R., to [illegible], Ohio.
Beasley, Lt. (Junior) H. E., resignation accepted.
Burke, Lt. (Junior) A. A., to Ann Arbor, Mich.
Dekay, Ensign C. G., to Cambridge, Mass.
MacAllister, Mach. W. R., to the Undaunted.
[illegible], Chief Carp. H. W., to Hampton Roads, Va.

TRANSACTIONS ON THE NEW YORK STOCK EXCHANGE

TUESDAY, JULY 15, 1930.

Day's Sales.	Monday.	Saturday.	A Year Ago.	Two Years Ago.
3,091,680	2,737,700	906,190	4,501,920	1,294,240

	1930.	1929.	1928.	1927.	1926.
Year to Date. (Same Period)	512,973,610	588,511,420	437,771,206	292,708,043	240,390,389

1930 High.	1930 Low.	Stock and Dividend Rate.	First.	High.	Low.	Last.	Net Ch'ge.	Closing Bid.	Closing Ask.	Sales.
[illegible]	[illegible]	[illegible]	[illegible]	[illegible]	[illegible]	[illegible]	[illegible]	[illegible]	[illegible]	[illegible]

Continued on Page Thirty-two.

Dividend rates as given in the above table are the annual cash payments based on the latest quarterly or half-yearly declarations. *Unit of trading less than 100 shares. †Partly extra. ‡Plus 4% in stock. ... Payable in stock. ... [illegible]

American Telephone "RIGHTS"

Expire August 1, 1930

We have for many years specialized in handling subscriptions to American Telephone issues and the purchase and sale of rights on commission.

KIDDER, PEABODY & Co.

Founded 1865

NEW YORK 17 Wall St. 10 E. 45th St. — BOSTON 115 Devonshire St. 69 Newbury St. — NEWARK 5 Clinton St. — PROVIDENCE 10 Weybosset St.

Electric Power and Light Corporation

Cumulative $6 Preferred Stock

Applicable earnings equal to more than 2¼ times annual dividend requirements.

Price on application

Bonbright & Co.

Incorporated

25 Nassau Street, New York

New England Public Service Company

Prior Lien Preferred Stock $6 Dividend Series

The operating companies and their subsidiaries control an important part of the vast water power resources of northern New England and serve at retail 583 communities in Maine, New Hampshire, Vermont and New York. 115 additional communities are served under wholesale contracts with other utility companies.

Annual dividend requirements of Prior Lien Preferred Stock earned nearly 3½ times.

To yield over 6½%

Write for Circular No. 1681

Spencer Trask & Co.

25 Broad Street, New York

ALBANY BOSTON CHICAGO PROVIDENCE PHILADELPHIA NEWARK LONDON

Members New York Stock Exchange

Roosevelt & Son

Founded 1797

Seasoned Investments

30 Pine Street New York

Investment Recommendation

$50,000

Associated Telephone Utilities Company

5% Debentures

Due October 1, 1942

Consolidated net earnings for the year ended December 31, 1929, were more than 3.8 times the interest requirements on all the outstanding debentures of the company.

Price to yield 6%

Paine, Webber & Co.

ESTABLISHED 1880

25 BROAD ST. NEW YORK

Boston Philadelphia Chicago Albany Hartford

Exempt from all Federal Income Taxes

$500,000

State of ARKANSAS

4¾% Highway Bonds

Legal Investment for Savings Banks and Trust Funds in the States of New York and Massachusetts.

Due Serially, July 1, 1949 to 1964, inclusive

Prices to yield 4.60%

A.B.Leach & Co., Inc.

57 William St., New York

Chicago Boston San Francisco

Our New York Office is connected by private wire with our own offices or with important investment institutions in the following cities:

Albany, Allentown, Altoona, Athens, Atlanta, Augusta, Baltimore, Boston, Bridgeport, Buffalo, Charleston, Chattanooga, Chicago, Cincinnati, Cleveland, Columbus, Dayton, Denver, Elmira, Erie, Grand Rapids, Hagerstown, Hartford, Indianapolis, Ithaca, Jacksonville, Kansas City, Lancaster, Lincoln, Louisville, Macon, Milwaukee, Minneapolis, Montreal, New Orleans, Omaha, Philadelphia, Pittsburgh, Pottsville, Rochester, St. Louis, Savannah, Scranton, Syracuse, Toronto, Trenton, Valdosta, Washington, Wilmington

Our comprehensive investment service, including the facilities of these connections, is at the disposal of investors.

Hemphill, Noyes & Co.

Members New York Stock Exchange

35 Wall St.—15 Broad St. New York

Electrifying The Farms

The electrification of rural districts in the United States is progressing at a rapid rate. In the last six years the number of farms which have electric light and power service has more than trebled.

Supplying electric light and power at reasonable rates in rural districts is rendering an important service to agriculture, and, in addition, is opening up an important sales outlet for electric light and power companies.

W.C.Langley & Co.

115 BROADWAY NEW YORK

Accounts Carried on Conservative Margin

Complete Brokerage Service

Joseph Walker & Sons

Members New York Stock Exchange

61 Broadway NEW YORK — Whitehall 2300

A Complete Investment Banking Service

We purchase and sell for our own account investment securities of every type and underwrite municipal, public utility and industrial issues. We offer sound, carefully selected securities suitable for bank, institutional and individual investment.

Offices in 28 Cities

OTIS & CO.

Established 1899

Members New York Stock Exchange

15 NASSAU ST., N.Y.

Phone RECtor 1202

STANDARD OIL ISSUES

CARL H. PFORZHEIMER & CO.
Specialists in Standard Oil Securities
Members New York Stock Exchange
Members New York Curb Exchange
25 Broad Street New York
Phone HANover 5484

RIGHTS
Amer. Tel. & Tel. Rts.
Internat'l Nickel Rts.
Internat'l Salt Rts.
Mo. Kan. Pipe Line Rts.
South. N. E. Tel. Rts.
Ins. Co. of N. A. Rts.
Ches. & Ohio Rights
Western Pub. Ser. Rts.
SCRIPS
All Stock Div. Scrips
All Reorg. Scrips
Specialists Since 1917
McDONNELL & Co.
Members New York Stock Exchange
120 Broadway, N. Y. Tel. Rector 7815-30

Clark Williams & Co.
Members N. Y. Stock Exchange
Members New York Curb (Assoc.)
Members N. Y. Produce Exchange
Accounts carried on conservative margin
Complete Brokerage Service available at five conveniently located offices
160 Broadway
60 East 42nd St.
7th Ave. at 32nd St.
Fordham Rd. & Morris Ave.
16 Court Street, Brooklyn

Cleveland, Cincinnati, Chicago & St. Louis Ry. Co.
Ref. & Imp. 4½s
due July 1, 1977
Great Northern Ry. Co.
General Series B 5½s
due January 1, 1952
Col. & Southern Ry. Co.
General 4½s
due May 1, 1980
Detroit Edison Company
General & Ref. 5s
due August 1, 1962
RUTTER & Co.
Members New York Stock Exchange
NEW YORK
Boston Hartford

INVESTMENT SERVICE

CALLAWAY FISH & CO.
Members N.Y. Stock Exchange
15 BROAD STREET
NEW YORK

FINANCIAL MARKETS

Stocks Again Reach New High Ground, but Resistance to Rally Develops.

Resistance to the recovery in the stock market became more pronounced yesterday. The pace and extent of the rise had been sufficient to attract considerable profit taking and a renewal of bear pressure. In the face of these conditions leading stocks pressed slowly forward most of the day. It was not until the close that traders for the decline gained any advantage. The weakness which appeared during the last hour wiped out a good part of the earlier gains, but it was not sufficient to prevent the majority of issues showing a net gain on the day.

The slowing down of the rally was not accomplished until after leading stocks had once more pushed into new high ground on the movement. As has been the case lately, volume expanded with the improvement in prices and the business done on the Stock Exchange exceeded 3,000,000 shares for the first time in several weeks.

The bond market was firm but fairly quiet. The resumption of interest in the convertible issues has mounted with the advance in stock prices, and one or two bonds in this class were conspicuously active yesterday. Interest in the bond market continues for the most part to centre upon the first grade issues, with little inclination on the part of investors to take advantage of the high yields available elsewhere in the list.

The commodity markets improved yesterday in spite, or perhaps because of reliable indications that the Farm Board will not accede to the extravagant demands which have been made upon it to remove 100,000,000 bushels of wheat from the market. The futility of attempting to cure the crisis in the agricultural price situation by government purchases in the open market has been sufficiently demonstrated over the past few months. Any extension of the practice, it is now generally felt, would only further postpone the ultimate correction of the overproduction which has brought about present conditions.

Closing prices of wheat in Chicago were from 1⅛ to 1⅜ cents higher, the improvement being ascribed to news of increased exports and damage to Canadian crops by dust storms. The July contract finished the day at 88⅞ cents.

Cotton also improved, although there were indications that the excessive temperatures and lack of moisture which have recently prevailed throughout the South have been ameliorated. Closing prices were from 3 to 10 points higher. Local spot closed at 13.20 cents, up 10 points.

A further advance in the franc yesterday carried that currency up to 3.93⅞ cents for cables, a level at which gold can profitably be shipped abroad. In view of the fact that several fast ships are sailing today for France, it appears inevitable that some gold will be sent out of the country. The development is one more likely to benefit this country than harm it, in the long run. We have at present more gold than we have need for, and fresh additions to the country's stocks continue to pour in.

Bankers would certainly be better satisfied to see the metal go to some other European country, since France already has far more than she needs, or, according to dispatches from the other side, than French banking authorities desire. However, there is a better chance for those European nations which need to replenish their gold stocks to ultimately secure some of the metal from France than from the United States. The long passage across the Atlantic, it has been frequently remarked, makes this market something of a "gold trap." Gold that once comes here from abroad is hard to [illegible].

STOCK SALES RATIO IS OFF.

6.25% of Total Shares Listed, Against 7.6 Year Before.

The ratio of stock sales in June to the total list of shares on the New York Stock Exchange was 6.25 per cent, compared with 7.60 per cent in June, 1929, according to the July issue of The New York Stock Exchange Bulletin. Despite an increase of more than 7,000,000 shares in the transactions for the month, which amounted to 76,593,250, the ratio of sales to listings declined, owing to the larger number of shares listed this year. The average number of listed shares in June was 1,225,973,837, compared with 914,903,646 in June, 1929.

The average price of all listed stocks on July 1 was $51.89 a share, or a new low for more than a year, it was said. This compares with an average price of $56.92 on Dec. 1, which had been the low point recorded by the Exchange's month-end figures during the stock market decline of last Fall.

Only 676,000 shares were listed through the issuance of rights in June, compared with 7,389,000 shares in June, 1929, The Bulletin declares. Net funds receivable by listed companies through the issuing of rights were $855,000, compared with $13,019,000 in June, 1929.

RULINGS ON THE EXCHANGE.

The New York Stock Exchange yesterday announced the following actions on securities:

Admitted to Dealings.

AUSTRIAN GOVERNMENT INTERNATIONAL LOAN OF 1930—Interim certificates for $25,000,000 sinking fund 7 per cent bonds, due July 1, 1957, when issued.

Stricken from List.

TOLEDO TRACTION, LIGHT & POWER COMPANY—Five-year 5½ per cent notes, due July 15, 1930.

To Be Stricken from List July 22.

INDIAN REFINING COMPANY—Stock trust certificates for common stock.

SILVER BULLION.

Bar silver in London 11-16d lower, at 15 15-16d per ounce; New York price ¼c lower, at 34¼c.

Range for 1930:

	Highest.	Lowest.
London	21⅝d Jan. 2	15 5/16d June 24
New York	46⅞c Jan. 2	33¼c June 21

Range for 1929:

	Highest.	Lowest.
London	26 1/16d Jan. 7	21 1/16d Dec. 30
New York	57¼c Jan. 10	46⅛c Dec. 30

TOPICS IN WALL STREET.

News, Comment and Incident, On the Stock Exchange and In the Financial Markets.

Stocks extended their recovery yesterday, but late selling erased part of the early gains and the final prices in the general list were only slightly above the closing levels of the day before. Many of the market leaders on the Stock Exchange made progress, taking the day as a whole, but the net gains were narrow. There were exceptional issues which moved up anywhere from 5 to 8 points, among these being American Telephone and Telegraph, Diamond Match, Michigan Steel and Texas & Pacific. A considerable number of stocks sold off, the losses, however, being unimportant. Wall Street described the market as irregular, taking into account the number of stocks that rose and fell. The general list was uncertain at the close, seeming to hesitate between weakness and strength.

Trading Expands.

Transactions on the Stock Exchange yesterday totaled 3,091,680 shares, the largest turnover since June 25. It was this sharp expansion in business which encouraged the professional market element yesterday more than anything else. Also, it was emphasized, the brokerage interests were heartened by the pick-up, and there was talk of swelling the volume to 4,000,000 and 5,000,000 shares. Pool operators were extremely aggressive, particularly in the "big stocks." The selling which struck the market late in the day was traced to speculators who, having bought stocks last week, concluded it was time to take profits.

Future of Money Disputed.

There has arisen some little difference of opinion among the money market experts in the last few days as to the outlook for the price of credit. The advance in yield rates on long-term bankers' acceptances and in the quotations for six-month time money has been pointed to by some bankers as straws which indicated the approach of the Autumn firming of money rates. Other bankers have insisted that these developments are no more than the reflection of the tighter conditions which normally appear in the first ten days of July. Money is fundamentally easy, the latter group holds, and will continue to be easy. Recently some banks have taken the precaution of lightening up their bill holdings, just in case the money market should become firmer. Yesterday, however, it was said some of these institutions were repurchasing acceptances in the belief that they had judged too hastily. A circumstance which somewhat obscures the outlook is that some borrowers are apparently already making arrangements for their Fall credit needs, despite the fact that the ordinary seasonal demand will not set in for several weeks.

Bill Volume Declines.

The decline of $77,000,000 in the outstanding total of bankers' acceptances was in line with the revised estimates made at the close of last month. It had been expected at the end of May that the bill volume would turn upward in June and that the total as of the close of May would prove to be the seasonal low point. It soon appeared, however, that the reduction in exports and the decline in commodity prices would cut further into acceptance volume. Lower commodity prices have been an important factor. With wheat, cotton and other articles selling far below their 1929 prices, much less credit is required this year to carry corresponding amounts of the commodities.

Utility Financing Due.

The improvement in general market conditions is said to be the forerunner of substantial public utility financing soon to be undertaken. Leading investment banking houses are winding up preliminary work on domestic utility bond and preferred stock issues which are likely to be offered this month. Several projects for the financing of foreign utility developments are not likely to appear until the domestic issues are out of the way for the reason that progress of organization work abroad is not sufficiently advanced to allow for definite financing plans.

Sauce for the Gander.

Ever since the war almost every American business man on returning from Europe had something to say regarding economic conditions on the other side of the Atlantic. Widespread publicity has been given such remarks and the United States has watched with interest the strides made by Europe. But now it is that Europeans returning from visits to the United States are discussing our unemployment and the outlook for our industries in terms of the new tariff. Some of these observations have been made in something of the patronizing tone that has frequently been employed by some of our returning nationals. The experience is a new one for us in this generation and one that does not exactly make for complacency.

Bad Guessing.

Small investors who guessed the market wrongly last year are said to find a sort of consolation in comparing their judgment with the judgments of other interests better informed. Yesterday it was disclosed that the Pennroad Corporation, holding company affiliate of the Pennsylvania Railroad, paid $170 a share last Fall for 220,930 shares of stock in the Pittsburgh & West Virginia Railway. At a current price of about $95 for the stock, the loss on the transaction was nearly $18,000,000. The stock sold as high as $174 in 1927, but its high last year in the open market was $148.75.

Earnings Reports Encouraging.

Favorable reports of earnings by American Telephone, General Electric and National Biscuit have removed much of Wall Street's fear that the publication of the second quarter statements would be used as the basis of a new bear drive against security values. It is conceded by bankers that in general smaller corporations did not do so well as the great corporations and that some units have been passing through a very lean period. At the same time it is felt that enough satisfactory reports will be issued in the next two weeks to remove the sting of the poor statements. The reports of General Motors and United States Steel are expected to compare favorably with the three which were issued yesterday, considering the state of business in the steel and automobile industries.

MONEY.

Tuesday, July 15, 1930.

Continued firmness in maturity money, while Stock Exchange call funds remained easy, in good supply and quotably lower, were the conflicting results of the day's trading. The demand for time money, particularly the distant dates, has followed recent spurt in market and caused tightening in offerings, with resultant rise in rates. Four-months money was bid and doing at 3 per cent, five-six months was 3 to 3½; Stock Exchange day loans renewed at 2½, dropped to 2 in last hour and to 1½@1¾ in street. Acceptances and commercial paper were steady.

Call Loans.

	Renewals.	High.	Low.	Last.	Monday's Last.	Year Ago.
New York Stock Exchange.	2½	2½	2	2	2	12
New York Curb Exchange.	3	3	2½	2½	2½	--

Time Loans.

		Monday.	Year Ago.
60-90 days	2¾@3	2¾@3	7¾
4-5-6 months	3 @3½	2¾@3¼	7¾

Commercial Paper.

		Monday.	Year Ago.
Best names, 4 to 6 mos.	3@3¼	3@3¼	6
Other names, 4 to 6 mos.	3½	3½	6

Rediscount Rate, N.Y. Reserve Bank.

Rate on all classes of rediscountable paper 2½ per cent. Rate effective June 20, when it was reduced from 3 per cent, which had been in effect since May 2.

Bankers' Acceptances.

Prime bankers' acceptances, eligible for purchase or rediscount by Federal Reserve banks. Rates quoted are for discount at purchase:

	Bid.	Asked.
30 days	2	1⅞
60 days	2	1⅞
90 days	2	1⅞
Four months	2⅛	2
Five months	2⅜	2¼
Six months	2⅜	2¼

London Market.

Money unchanged at 1½ per cent; short bills off 1-16 on bid at 2 5-16@2⅜ per cent; three months' bills unchanged at 2⅜ per cent.

Gold bullion up ¾d at 85s 1½d. The Bank of England today sold £402,200 in gold bars and also set aside £20,800 in sovereigns for an unnamed account.

Clearing House Exchanges.

Exchanges at the New York Clearing House, $1,308,000,000; balance, $238,000,000; Federal Reserve credit balance, $172,000,000; exchanges this day a year ago, $2,038,000,000.

MARKET AVERAGES.

Tuesday, July 15, 1930.

STOCKS.

	High.	Low.	Last.	Net Chge.
25 railroads	116.41	115.20	115.69	— .09
25 industrials	288.18	281.14	284.22	+ .24
50 stocks	202.29	198.17	199.95	+ .07

DAILY RANGE OF 50 STOCKS.

	High.	Low.	Last.	Net Chge.
July 14	200.20	195.59	199.88	+4.12
July 12	196.00	192.45	195.76	+3.10
July 11	195.17	192.03	192.66	—1.65
July 10	194.88	187.99	194.31	+4.57
July 9	190.81	187.43	189.74	+2.89
July 8	187.79	183.36	186.85	+ .72

MONTHLY RANGE OF 50 STOCKS.

	High.	Date.	Low.	Date.	Last.
1930	202.29	July 15	183.36	July 8	199.95
1929	285.07	July 17	263.74	July 1	281.80
1928	192.32	July 5	183.67	July 17	189.70
1927	174.17	July 30	160.06	July 1	173.70
1926	131.95	July 30	125.93	July 1	131.30

YEARLY RANGE OF 25 RAILROADS.

	High.	Date.	Low.	Date.	Last.
*1930	136.00	Mar. 29	105.21	June 25	115.69
1929	158.71	Sep. 3	107.92	Nov. 13	124.64

YEARLY RANGE OF 25 INDUSTRIALS.

	High.	Date.	Low.	Date.	Last.
*1930	358.16	Apr. 10	253.04	June 25	284.22
1929	469.49	Sep. 19	220.95	Nov. 13	288.17

YEARLY RANGE OF 50 STOCKS

	High.	Date.	Low.	Date.	Last.
*1930	245.60	Apr. 10	179.12	June 25	199.95
†1929	282.60	July 15	226.77	Mar. 26	279.97

FULL YEARS.

	High.	Date.	Low.	Date.	Last.
1929	311.90	Sep. 19	164.43	Nov. 13	206.40
1928	231.45	Dec. 31	173.13	Feb. 20	230.52
1927	185.47	Oct. 4	135.82	Jan. 27	181.96
1926	142.35	Dec. 20	109.63	Mar. 30	139.53
1925	138.21	Dec. 28	101.16	Mar. 30	137.46

DOMESTIC BONDS.

		Net Change. Day.	Month.	Year.
40 issues	87.41	+.09	—.12	+.95

DAILY RANGE OF 40 DOMESTIC BONDS.

July 14	87.32	— .03	July 10	87.29	+ .22
July 12	87.35	— .06	July 9	87.07	+ .16
July 11	87.41	+ .12	July 8	86.91	+ .01

YEARLY RANGE OF 40 DOMESTIC BONDS.

	High.	Date.	Low	Date	Last.
*1930	89.97	Mar. 20	86.32	Jan. 3	87.41
†1929	90.35	Jan. 5	86.44	July 13	86.46

FULL YEARS.

	High.	Date.	Low	Date	Last.
1929	90.35	Jan. 5	83.83	Nov. 14	86.51
1928	93.60	May 3	89.24	Aug. 14	89.91
1927	92.98	Dec. 1	89.47	Jan. 3	92.90
1926	89.75	Dec. 30	85.52	Jan. 4	89.49
1925	85.44	Dec. 31	81.99	Jan. 5	85.44

FOREIGN BONDS.

		Net Change. Day.	Month.	Year.
10 govt. issues	107.76	+.27	+.62	+.279

DAILY RANGE OF FOREIGN BONDS.

July 14	107.49	— .10	July 10	107.59	+ .13
July 12	107.59	+ .07	July 9	107.46	+ .17
July 11	107.52	— .07	July 8	107.29	— .06

YEARLY RANGE OF FOREIGN BONDS.

	High	Date.	Low	Date.	Last
*1930	108.10	Mar. 26	105.85	Jan. 2	107.76
†1929	105.96	Feb. 4	103.99	June 18	104.97

FULL YEARS.

	High	Date.	Low	Date.	Last
1929	105.96	Feb. 4	103.57	Oct. 30	105.87
1928	107.42	Apr. 5	105.10	Dec. 21	105.49
1927	106.72	Oct. 3	104.92	Jan. 5	106.50
1926	105.07	Dec. 13	102.60	Mar. 31	105.02
1925	103.80	Nov. 16	101.04	Jan. 2	103.26

*To date. †To corresponding date last year.

THE TREASURY STATEMENT.

Special to The New York Times.

WASHINGTON, July 15.—Revenue receipts and expenditures as at close of business July 12:

Receipts.	This Month.	Corr. Period Last Year.	Fiscal Year 1931.	Corr. Period Fiscal Year 1930.
Customs	$9,493,278.37	$19,829,331.94	$9,493,278.37	$19,829,331.94
Internal revenue income and profits tax	7,235,063.00	7,165,082.77	7,235,063.00	7,165,082.77
Misc. internal revenue	20,473,899.44	20,597,555.18	20,473,899.44	20,597,555.18
Misc. rcts. proceeds govt.-owned foreign obl'ns:				
Principal	30,000.00	25,000.00	30,000.00	25,000.00
Interest	....	19,359.57	....	19,359.57
Railroad securities	276,424.10	229,583.59	276,424.10	229,583.59
All others	169,695.16	176,934.84	169,695.16	176,934.84
Trust fund rcts. reappropriated for investments	2,694,956.90	2,614,707.33	2,694,956.90	2,614,707.33
Proceeds sale of surplus property	48,433.29	315,597.11	48,433.29	315,597.11
Panama Canal tolls, &c.	467,489.96	440,449.85	467,489.96	440,449.85
Other miscellaneous	7,901,337.26	9,690,382.00	7,901,337.26	9,690,382.00
Total ordinary	$48,790,577.48	$61,103,984.18	$48,790,577.48	$61,103,984.18
Excess of total expenditures chargeable against ordinary receipts	113,625,971.88	104,477,019.14	113,625,971.88	104,477,019.14
Total expr's chargeable against ord. receipts	$162,416,549.36	$165,581,003.32	$162,416,549.36	$165,581,003.32

Balance today, $225,490,526.73.

New Issue

$12,000,000
Crane Co.
Ten Year 5% Sinking Fund Gold Notes

To be dated August 1, 1930. To mature August 1, 1940.

Principal and semi-annual interest, February 1 and August 1, payable at Continental Illinois Bank and Trust Company, Chicago, or at The First National Bank of the City of New York. Coupon Notes in denomination of $1,000 registerable as to principal only. Authorized amount $12,000,000.

Redeemable as a whole, or in part in amounts of not less than $1,000,000 (except for Sinking Fund), on any interest payment date on 30 days' notice at 100% of principal amount and accrued interest plus a premium of ¼ of 1% for each year or part thereof between the redemption date and date of maturity, if redeemed on or before August 1, 1939, and thereafter at 100% of principal amount and accrued interest.

CONTINENTAL ILLINOIS BANK AND TRUST COMPANY, CHICAGO, TRUSTEE

The following is summarized by Mr. R. T. Crane, Jr., President, Crane Co., from his letter dated July 15, 1930, describing this issue and is subject to the more complete information contained therein:

BUSINESS—Crane Co., founded by the late Richard T. Crane 75 years ago, has been built up largely from earnings to its present position as the largest business of its kind in the world. The Company manufactures and distributes valves, fittings and appliances for conveying and controlling steam, water, oil, or other liquids, air and gases as well as sanitary appliances and fixtures, heating apparatus and many other products. The Company's business is basic and essential and its customers include not only plumbing and heating contractors but also practically all industries. The Company has over 20,000 employees.

PROPERTIES—From a small foundry, established July 4, 1855, properties of the Company and its subsidiaries have grown into great manufacturing establishments at Chicago, Illinois, Bridgeport, Connecticut, Chattanooga, Tennessee, Trenton, New Jersey, Montreal and St. Johns, Quebec, Ipswich, England and Paris, France, having more than 300 acres of floor space. Distribution facilities include Branches and Sales Offices in 190 cities and stocks of merchandise at 148 points in the United States, 17 in Canada, two in Great Britain, and one each in France, Belgium, Mexico and Cuba. Crane Co. and its subsidiaries own and occupy in their business a total land area of 1,237 acres.

PURPOSE OF ISSUE—The proceeds from the sale of these Notes will be used to reimburse the Company's treasury for expenditures made for increased manufacturing facilities and for other corporate purposes.

EARNINGS—For the five years ended December 31, 1929, consolidated net earnings after depreciation and all other charges except Federal Taxes, as certified by Arthur Young & Co., were as follows:

Years Ended December 31,	Net Earnings
1925	$9,579,941
1926	10,645,353
1927	7,517,070
1928	8,083,718
1929	13,164,020
Annual Average	9,798,020

Annual average of net earnings as shown above was more than 16 times maximum annual interest charges of $600,000 on these Notes and net earnings for 1929 were more than 21 times such charges.

ASSETS—These Notes constitute the only funded debt of Crane Co. The Consolidated Balance Sheet as of December 31, 1929, after giving effect to this financing, as certified by Arthur Young & Co., shows net tangible assets after deducting all liabilities except these Notes, of $118,591,868 or more than $9,800 for each $1,000 Note. Current assets of $70,770,428 were more than 8 times current and accrued liabilities of $8,687,286. Net current assets of $62,083,142 were more than $5,100 for each $1,000 Note.

EQUITY—The Preferred and Common Stocks of the Company are listed on the Chicago Stock Exchange and based on recent quotations have a total indicated market value of more than $115,000,000. Dividends on the Preferred Stock have been paid regularly since issuance in 1920, and dividends on the Common Stock have been paid in each year since 1885 with the exception of 1912, and dividends were earned in that year.

SINKING FUND—The Trust Indenture will provide for Sinking Fund payments beginning June 25, 1934, and extending to and including June 25, 1939, sufficient to redeem, on each next succeeding August 1, $750,000 principal amount of these Notes annually.

INDENTURE PROVISIONS—These Notes will be issued under a Trust Indenture in which the Company will covenant, among other things, (1) that while any of these Notes remain outstanding it will not mortgage or pledge any of its assets or properties or permit any subsidiary to mortgage or pledge any of its assets or properties, unless the Company acquires all obligations secured thereby; but this shall not apply to (a) purchase money mortgages on property hereafter acquired, (b) the acquisition of property subject to existing mortgages or (c) pledges in the ordinary course of business to secure indebtedness maturing in not more than twelve months; and (2) that it will maintain consolidated net current assets, as defined in the Trust Indenture, at least equal to the amount of these Notes from time to time outstanding.

MANAGEMENT—The management of the Company is in the hands of men who have been successfully identified with its operations for many years.

Price 100 and Accrued Interest

These Notes are offered subject to prior sale and change in price when, as and if issued and delivered to and accepted by us, subject to the approval of Counsel and subject to approval by the holders of a majority of the Preferred Stock of the Company. It is expected that Notes in definitive form will be ready for delivery on or about August 1, 1930. Legal details in connection with the issuance of these Notes will be passed on by Messrs. Mayer, Meyer, Austrian & Platt, Chicago, for the undersigned, and by Messrs. Ashcraft & Ashcraft, Chicago, for the Company.

Continental Illinois Company
Incorporated
Lee, Higginson & Co. First National Bank
Guaranty Company of New York

New York, July 16, 1930

The statements and figures presented herein, while not guaranteed, are taken from sources which we believe to be reliable.

Our Service is offered for the execution of orders on the
Chicago Stock Exchange
Direct Private Wires
BABCOCK, RUSHTON & COMPANY
ESTABLISHED 1895
Members—New York Stock Exchange, Chicago Stock Exchange, Chicago Board of Trade, N. Y. Curb Exchange (Assoc.)
50 Broadway New York
Telephone DIGby 3180
CHICAGO DES MOINES

Our 1929 Standard Oil Booklet
is now ready for distribution
A copy will be sent upon request
JENKS, GWYNNE & Co
30 Broad St.
277 B'way. 230 Park Ave.
Members N. Y. Stock Exchange
N. Y. Cotton Exchange N. Y. Curb Exchange
N. Y. Produce Exchange
Tel. HANover 7474
Wires to Boston, Chicago, Dallas, Hartford, Montreal, Philadelphia, Quebec and Toronto

St. Louis-San Francisco Railway Company
6% Preferred Stock
Supplementary Letter
Latest earnings, merger developments, present investment position and outlook for this road are dealt with in this letter supplementing our published circular.
R. W. PRESSPRICH & CO.
Members New York Stock Exchange
160 Broadway New York
Telephone: Hitchcock 0383

BONDS TO FIT THE INVESTOR
HALSEY, STUART & CO.
INCORPORATED
35 Wall Street

Stock Market Letter
Gladly sent upon request
10 Shares and Upward
Carried on Conservative Margin
C. H. Van Buren & Co.
Members New York Stock Exchange
Members New York Curb Exch. (Assoc.)
55 Broadway New York
Telephone Digby 0130.

MARKET BULLETIN
Copy on Request
McCLURE, JONES & CO.
Members New York Stock Exchange
115 Broadway, N. Y. Phone 7500 BARclay

Bonds for Investment
Harris, Forbes & Co
Pine Street, Corner William
Uptown Office, 60 East 42nd Street

HENRY CLEWS & CO.
Members N. Y. Stock Exchange
7-9-11 BROADWAY (Ground Floor)
BONDS
STOCKS
Letters of Credit
BRANCHES
253 Broadway
34 Union Sq.
234 Fifth Ave.
425 Fifth Ave.
41 E. 42d St.
139 E. 57th St.
44 Court St., Bklyn.

THE NEW YORK TIMES CLASSIFIED advertising columns are depended upon by hundreds of personnel and employment managers and executives, as well as householders of New York and the surrounding territory to fill positions.—Advt.

WITH PROFOUND SORROW
WE ANNOUNCE
THE DEATH OF OUR SENIOR PARTNER
MR. CHESTON SIMMONS
ON MONDAY, JULY FOURTEENTH, 1930
5 NASSAU STREET SIMMONS & SLADE

DOMINICK & DOMINICK
Members New York Stock Exchange
115 Broadway, New York
Cincinnati Dayton
ESTABLISHED 1870

Lawrence Stern and Company
INCORPORATED
Chicago · New York
Underwriters of Conservative Investment Securities
15 BROAD STREET NEW YORK

CONSERVATIVE INVESTMENTS
THEODORE HOFFACKER & CO.
56 PINE ST. NEW YORK

100 Share Lot
orders receive our prompt and careful attention.
We offer the same efficient service for executing
Odd Lot
orders as we do for 100 share units.
Our helpful handbook on Trading Methods with our latest Market Letter sent on request.
Write Dept. T 14
CHISHOLM & CHAPMAN
Members New York Stock Exchange
Members New York Curb Exchange
52 Broadway New York

Outlook for the Stock Market
Our Current Review includes a list of market leaders and their estimated per share earnings for 1930
Write for circular TJ-16
J. R. SCHMELTZER & CO.
Members New York Stock Exchange
26 Broadway DIGby 9440 1 East 46th Street WIckersham 4884

STOCKS OF GASOLINE DECLINE IN WEEK

Drop of 1,242,000 Barrels to 47,792,000 Reported by Petroleum Institute.

CRUDE OIL OUTPUT DOWN

Decrease of 50,700 to 2,530,800 Barrels Shown—Imports Rise to 2,208,000.

Gasoline stocks at refineries, representing 95.7 per cent of the total refining capacity of the country, declined 1,242,000 barrels to 47,792,000 barrels during the week ended July 12, according to figures compiled by the American Petroleum Institute. The refineries, which operated at 71.2 per cent capacity against 70.2 per cent in the preceding week, ran a total of 17,577,000 barrels of crude oil to stills, compared with 17,348,000 barrels in the week ended July 5.

For the week ended July 13 last year United States Government figures show that 91 per cent of the refining capacity at that time operated at 84.7 per cent and ran 18,011,000 barrels of crude oil to stills. Gasoline stocks on that date totaled 38,164,000 barrels at these refineries.

The daily average gross crude oil production in the United States for the week ended July 12 was estimated at 2,530,800 barrels, as compared with 2,581,500 barrels in the preceding week, a decrease of 50,700 barrels. The daily average production east of California was 1,917,700 barrels, against 1,978,000 barrels, a decrease of 60,300 barrels.

The daily average gross crude oil production, by districts, with comparisons, follows:

	1930. July 12.	1930. July 5.	1929. July 13.
Oklahoma	616,000	655,900	720,900
Kansas	128,050	131,650	121,300
Panhandle Texas	124,850	105,150	89,800
North Texas	75,600	81,600	83,350
West Central Tex.	55,850	59,450	54,500
West Texas	297,750	301,350	392,300
East Central Tex.	39,450	39,300	17,750
Southwest Texas	72,250	71,200	77,500
North Louisiana	35,650	35,600	35,700
Arkansas	55,600	55,350	69,150
Coastal Texas	131,100	131,800	131,850
Coastal Louisiana	28,700	24,150	19,300
Eastern (not including Mich.)	128,000	127,000	99,900
Michigan	10,100	9,800	21,000
Wyoming	40,950	53,750	53,700
Montana	9,850	9,500	11,600
Colorado	4,550	4,550	6,800
New Mexico	22,350	28,900	2,750
California	613,100	603,500	882,600
Total	2,530,800	2,581,500	2,891,750

Imports of crude and refined oils at the principal United States ports for the week ended July 12 totaled 2,208,000 barrels, a daily average of 315,429 barrels, compared with 1,963,000 barrels, a daily average of 280,429 barrels, for the week of July 5, and a daily average of 283,500 barrels for the four weeks ended July 12.

Receipts of California crude and refined oils at Atlantic and Gulf Coast ports for the week ended July 12 amounted to 451,000 barrels, a daily average of 64,429 barrels, compared with 754,000 barrels, a daily average of 107,714 barrels, for the week ended July 5, and a daily average of 76,750 barrels for the four weeks ended July 12.

REDUCES GASOLINE OUTPUT.

Union Oil Company Cuts Runs to Stills About 25 Per Cent.

Current crude oil runs to stills by the Union Oil Company of California have been reduced to 65,000 barrels daily, a decrease of about 25 per cent from the company's average runs for 1929, W. L. Stewart Jr., vice president in charge of manufacturing, is quoted as saying in Los Angeles yesterday. "This cut in the output," Mr. Stewart is reported to have said, "was a further move to reduce stocks of gasoline on hand and to confine the company's refinery output to estimated requirements for the remainder of 1930."

Union Oil's reduction of runs to stills is in line with the policy recently adopted by the Standard Oil Company of New Jersey and the Tide Water Associated Oil Company, whereby both these companies reduced crude runs by 15 per cent. Although a number of refiners are manufacturing more gasoline than their current demands, it is said that several of the major companies have for some time been producing only their current requirements, and in some instances buying additional gasoline from other companies. For this reason it is not expected that the curtailment of refinery runs will become general throughout the industry. The recent dullness in the export markets has been partly responsible for some companies heavily overproducing gasoline, it is said.

REPORTS LOSS ON GASOLINE.

Sinclair Corporation Says Prices in May Were Below Costs.

The American consumer paid in May an average retail price of 20.5 cents a gallon for gasoline at the filling station, including tax, according to an analysis prepared by the Sinclair Consolidated Oil Corporation. Of this amount, the analysis shows, the average going to the States as gasoline tax was 3.77 cents, leaving only 16.73 cents to meet costs of 16.87 cents to the oil industry.

"No other country in the world has such a gasoline service or pays so little for it," the company asserts. "Capital in the oil business is entitled to a 'living wage.' Fair profits only are required. No more is necessary; no less is sufficient."

TO REDUCE OIL OUTPUT FURTHER IN OKLAHOMA

Operators Vote 100,000 Barrels' Drop to 550,000 Daily—Marketing Agreement in New Mexico.

TULSA, Okla., July 15 (AP).—Oil operators of Oklahoma at a meeting here today voted unanimously to cut Oklahoma's crude oil production 100,000 barrels more daily to 550,000 barrels daily until Aug. 31. Ray M. Collins, umpire, was instructed to make the order effective immediately, pending ratification by the State Corporation Commission.

Curtailment of Oklahoma's flush oil pools, already curtailed from 66 2-3 to 18 2-3 per cent of their potential output, necessitates that an additional proration of 25 per cent be placed upon the proration percentages.

In a report submitted to the operators today the State's potential output for July is estimated at 1,400,523 barrels daily, and for August, 1,351,861. Another meeting will be called in August to survey the situation and arrange the State's production limitation for September.

ROSWELL, N. M., July 15 (AP).—The Hobbs pool of Lea County, N. M., will go on a daily marketing schedule of 35,000 barrels of oil tomorrow under the pro-rating agreement reached by twenty-four operators of the Hobbs area. The agreement has the approval of A. D. Criteiof, State Land Commissioner of New Mexico, and Glen Staley, State geologist.

The pro-rating agreement will give the Hobbs area a monthly production of 1,500,000 barrels. The field has a potential production, based upon active wells of twenty-four companies, of 4,710,000 barrels.

FINDS TIRE INDUSTRY SOLID.

Manufacturers Association Reports for May and Five Months.

The American automobile tire industry is on a sound basis and shows definite signs of progress, the Rubber Manufacturers Association concludes from statistics which it made public yesterday. These show that production of pneumatic casings for the first five months of this year was nearly 7 per cent in excess of shipments, compared with 12 per cent during the same period a year ago, 11 per cent in 1928, 9 per cent in 1927 and 20 per cent in 1926.

Shipments, inventories and production were announced by the association as follows:

"Shipments of pneumatic casings for May amounted to 5,564,236, an increase of 2.5 per cent over April but a decrease of 22.5 per cent under May, 1929, and 13.8 per cent under May, 1928.

"Production of pneumatic casings for May is placed at 6,098,527, an increase of 1 per cent over April but a decrease of 25 per cent under May a year ago and 9.7 per cent below May, 1928.

"Inventories of pneumatic casings on hand May 31, although showing a seasonal increase of 2.7 per cent over April 30 this year, were 20 per cent below May 31 a year ago.

"Shipments of pneumatic casings for the first five months of 1930 were 23.7 per cent under the same period in 1929, 11.2 per cent under 1928, 4.6 per cent under 1927 but 19.1 per cent above 1926."

TO BUILD 1,400-MILE GASOLINE PIPE LINE

Continental Oil and Barnsdall Plan to Link Chicago With Oklahoma Fields.

LONGEST YET UNDERTAKEN

Capacity Is Estimated at 30,000 Barrels Daily—Work Will Be Started About Aug. 15.

The Great Lakes Pipe Line Company has been formed by the Continental Oil Company and the Barnsdall Corporation to construct a 1,400-mile gasoline pipe line from Oklahoma to Chicago, it was announced yesterday. This is the longest gasoline pipe line project yet undertaken and the third major line of its kind to be either planned or under construction under the present revolutionary methods of transporting gasoline into areas of large consumption, it is said. The capacity of the line will be 30,000 barrels daily. Laying of the pipe will start about Aug. 15.

The line, which will cost approximately $12,000,000, will involve no immediate public financing, it was stated, although it is believed that ultimately a bond issue will be publicly offered to pay at least for part of its construction. The line will be managed by the Continental Oil Company, which, it is understood, will own a substantial majority interest. D. J. Moran, president of the Continental Oil Company, will be president, and E. B. Reeser, president of the Barnsdall Corporation, chairman of the board. Although these two companies are the only ones involved in the undertaking at present, other substantial interests, it is said, may be taken in later.

The line will be constructed of 8-inch pipe from a point in Oklahoma convenient to the refineries of both the Continental and Barnsdall companies to Des Moines, Iowa. From this point a 6-inch line will be laid to Chicago and a 4-inch extension from Chicago to Milwaukee. From Des Moines, a 4-inch line will be run to Council Bluffs, Iowa; Omaha, Neb.; St. Paul and Minneapolis, Minn. It is proposed to build distributing stations along the line at intervals of fifty or sixty miles. At these points gasoline will be drawn off and delivered by trucks or trailers to points within fifty miles on either side of the line.

The movement to ship gasoline from the Mid-Continent to the large consuming centres has just recently been taken up. It is believed that by this method a substantial saving in the transportation cost of gasoline over the shipment in tank cars can be made. The Phillips Petroleum Company has under construction a trunk line for the transportation of gasoline from Borger, Texas, to St. Louis, a distance of about 800 miles. This line will have a maximum capacity of about 30,000 barrels of gasoline daily and is expected to cost about $15,000,000 when finished.

In the East the Sun Oil Company, through a subsidiary, is building a pipe line from its refinery at Marcus Hook, Pa., to Pittsburgh and thence to Cleveland and Toledo. For more than a year the Standard Oil Company of New Jersey has been transporting gasoline westward from its refinery at Bayonne, N. J., to a point on the Allegheny River just above Pittsburgh through the old line of the Tuscarora Pipe Line Company, formerly used to transport crude oil eastward. The success of this undertaking and the desire of the oil industry to economize as much as possible in transportation costs are largely responsible for this trend in the industry.

$1,000,000 TRADE MARK SUIT

Atlantic and Pacific Attacks Cincinnati Firm's Coffee Brand.

CINCINNATI, Ohio, July 15 (AP).—The Great Atlantic and Pacific Tea Company, New York, filed suit here today in United States District Court for $1,000,000 damages against the J. Henry Koenig Company, Cincinnati wholesale coffee and spice dealers, alleging the latter violated a coffee trade-mark held by the tea company.

The plaintiff asked for an accounting of the Koenig company's profits and an injunction to restrain the defendant from further infringement on the trade-mark.

SAYS SHELL IS RIVAL IN OIL MERGER FIELD

Official of Royal Dutch Group Admits Competition With Standard and Vacuum.

BAY STATE SALES BIGGEST

Figures at Hearing Show Parties to Proposed Combination Outsell Invading Company.

Echoes of the intermittent conflict waged in various parts of the world between the Standard Oil Company of New York and the Royal Dutch-Shell interests were heard yesterday at the hearings in the Federal Building before Special Master Fred L. Williams in the government's suit to prevent the merger of the Standard Oil of New York with the Vacuum Oil Company.

Edmund I. Leavitt, controller of the Shell Eastern Petroleum Products, Inc., a subsidiary of the Shell group, who had been called by the government as a witness, was cross-examined by Goldthwaite Dorr, counsel for the Standard and Vacuum companies, concerning the increase in sales of the Shell Eastern Petro-Mr. Dorr's questions were aimed to Mr. Dorr's questions weer aimed to show that the Shell Eastern company had since that date been an active competitor of the Standard and Vacuum companies in New York and New England.

When the merger plans were submitted to stockholders in February it was reported in oil circles that one purpose of the combination would be to pool the Standard and Vacuum resources for a further test of strength with the Shell interests.

The cross-examination of Mr. Leavitt was on an exhibit introduced by the government showing the figures of the Shell Eastern Company on its sales in 1929 in New York and New England. The figures showed total sales of gasoline and oils in New York and New England in 1929 of 7,175,241 barrels of forty-two gallons each. The total compared with total Standard and Vacuum sales in 1929 in the same area, previously given, of more than 17,500,000 barrels of fifty gallons each.

The Shell Eastern's greatest sales were show to be in Massachusetts, which took 3,250,398 barrels. In the same year Standard of New York sold in Massachusetts 3,583,758 barrels of gasoline and 1,122,215 of fuel and furnace oils.

Under the questioning of Mr. Dorr, Mr. Leavitt agreed that the Shell Eastern company had since its organization, in February, 1930, proceeded "vigorously and earnestly, as any competitor would," and had "proceeded like any other normal and active competitor to extend its business."

At the morning session the Standard and Vacuum companies put in evidence letters from Standard sales managers in New England and New York describing cutting of prices by distributers for other oil companies, including Gulf, Texas, Shell, Atlantic, Colonial and Cities Service Products. This was in answer to the introduction under subpoena from the government of letters from Standard managers in New York State complaining of price cutting by the Vacuum company. The letters introduced today were to show that price cutting and competition were general.

The government introduced at the close of the day exhibits showing the acquisition by the Standard of New York since 1909 of more than 600 distributing stations and of the stock of fifteen other corporations owning distributing stations.

Buys Gilliland Oil Sales Facilities.

The Phillips Petroleum Company has acquired the marketing facilities of the Gilliland Oil Company of New Mexico, a wholly-owned subsidiary of the Reserve Petroleum Company, it was announced yesterday. These facilities consist of six bulk stations, eleven retail stations and 118 resale retail outlets. The refinery and other interests of Gilliland Oil, it was explained, are not affected by the transaction.

More Time for Stock Deposits.

The Jewel Tea Company, Inc., has extended the period for deposit for all classes of stock of the Van Camp Packing Company, Inc., until Aug. 1. The original plan for consolidation of the companies called for the deposit of the Van Camp stock by July 15.

GRAIN
Orders Executed on all Leading Exchanges in the United States and Canada
Direct Private Wire to Chicago
Market Letter on Request
FAROLL BROS.
Members
New York Stock Exchange
New York Produce Exchange
Chicago Board of Trade
Chicago Stock Exchange
Winnipeg Grain Exchange
50 Broadway New York
Telephone: DIGby 7800

Investment Advisory Service
As a means of rendering service to the investor, we maintain an Investment Advisory Service.
McDONNELL & Co.
Members New York Stock Exchange
120 Broadway
29 E. 53rd St. Produce Exchange Bldg.
New York
San Francisco Oakland

To Individuals
and institutional investors, we offer the services of our statistical department, thoroughly equipped to analyze present holdings and to make recommendations for the conservative investment of new capital. Interviews may be arranged at our office.
Daily Market Letter
Sent on application written on business letterhead.
Write for B-716
Jackson Bros. Boesel & Co.
Members New York Stock Exchange and other principal exchanges
26 Broadway New York

We Recommend
Arizona Edison Company
First Mortgage 5% Gold Bonds
Due January 1, 1948
Price at the market to yield over 5.50%
Circular upon request
PIERSON, YOUNG & CO.
Incorporated
63 Wall Street, New York
75 State Street, Albany

Bank and Insurance Stocks
We maintain a special department offering institutions and individuals complete facilities for trading in these shares.
G. M.-P. MURPHY & CO.
MEMBERS N. Y. STOCK EXCHANGE
52 BROADWAY
247 Park Avenue, New York
PHILADELPHIA WASHINGTON
RICHMOND LONDON

MUNICIPAL BONDS

Exempt from All Federal Income Taxes

GENERAL MARKET

$500,000	Milwaukee, Wis.	4	1933–48	4.00%
7,000	Kansas City, Mo.	4½	1933	4.05
11,000	Utica, N. Y.	4.15	1937–45	4.05
26,000	West Virginia	4¼	1947	4.10
500,000	Columbus, O.	4¼	1932–54	4.00–4.10
130,000	Salt Lake City, Utah	4	1949	4.20
25,000	Toledo, O.	4¼	1949–50	4.10
500,000	Milwaukee, Wis.	5	1934–50	4.00–4.15
50,000	Cuyahoga County, O.	4¾	1936	4.20
5,000	Youngstown, Ohio	6	1935	4.20
245,000	Honolulu, Hawaii	5	1944–50	4.20
20,000	Montgomery County, O.	5½	1933–35	4.25
155,000	So. Carolina	4½	1946–52	4.25
15,000	Akron, O.	4½ & 4¾	1935–36	4.35
208,000	Great Falls, Mont.	4½	1940–48	4.35
120,000	Person County, N. C.	5	1933–57	4.65

NEW JERSEY

$45,000	Newton Town	4½	1934–40	4.10%
273,000	Middlesex County	4¼	1932–50	4.00–4.15
10,000	Hudson County	4½	1944	4.15
48,000	Elizabeth City	4¼	1935–43	4.10–4.15
500,000	Hudson County	4½	1938–78	4.10–4.15
500,000	Passaic City	4½	1934–48	4.10–4.20
67,500	Orange City	4½	1932–70	4.25
2,000	Camden City	4½	1940–1943	4.25
2,000	Montclair City	4½	1942	4.25
5,000	Camden, City	4½	1935	4.25
500,000	Kearny Town	4½	1938–70	4.30
302,000	Bridgeton City	4½	1934–67	4.15–4.30
400,000	Linden City	4½	1934–58	4.20–4.35
195,000	Atlantic City	4½	1948–51	4.40
835,000	Asbury Park City	4½–4¾	1934–70	4.50
1,000	Atlantic City	4½	1945	4.50
79,000	Metuchen Borough	4¾	1938–50	4.50
32,000	Lyndhurst Township	4½	1930–61	4.50
65,000	Glassboro Boro.	5	1934–38	4.50
5,000	Atlantic City	4¾	1937	4.50
10,000	Dumont Boro.	4¼	1958–67	4.50
5,000	Dumont Boro.	4½	1949	4.50
111,000	Bogota Boro.	4¾	1932–62	4.50
15,000	Clayton Boro.	4½	1955–62	4.50
253,000	Tenafly Boro.	4¾	1942–62	4.50
210,000	Edgewater Boro.	4¾	1934–49	4.30–4.50
13,000	Lakehurst Boro.	5	1938–50	4.50
75,000	Lyndhurst Township	5	1933	4.50
159,000	Asbury Park City	5¾	1934	4.50
26,000	Riverside Township	5	1939–51	4.60
25,000	Tenafly Boro.	6	1935	4.60
133,000	Carlstadt Boro.	5¼	1931–40	4.25–4.60
326,000	Clifton City	5	1933–64	4.25–4.60
25,000	Woodridge Boro.	5¼	1935	4.75
38,000	Delaware Township	5	1934	4.75
20,000	Roseland Borough	5¼	1939–58	4.75
25,000	Oaklyn Boro.	5½	1937	4.80
203,000	Ocean City	5¼	1932–50	4.80
68,000	Oaklyn Boro.	5¾ & 6	1934–44	4.80
190,000	East Paterson Borough	6	1933–39	4.80
233,000	Berlin Boro.	5¼	1934–65	4.40–4.80
1,000	North Arlington Boro.	6	1935	5.00
25,000	Margate City	5¾	1931–51	5.00
118,000	Chester Township	6	1936–55	5.00
266,000	Fort Lee Boro.	6	1935	5.00
53,000	Winslow Twp.	6	1935–36	5.00
5,000	Keansburg Boro.	5½	1951–52	5.00
75,000	Keansburg Boro.	6	1933–35	5.00
2,000	Fairview Boro.	5¾	1941	5.00
2,000	Cape May City	5½	1959	5.00
17,000	Chester Township	6	1933–39	5.00
8,000	Chester Township	5½	1936	5.00
79,000	National Park Borough	6	1933	5.25
74,000	Union Beach Boro.	6	1933	5.25
19,000	Seaside Heights Boro	6	1946	5.50

PENNSYLVANIA

$805,000	Washington City	4	1935–56	100.
800,000	Lehigh County	4⅛	1935–60	4.00%
165,000	Armstrong County	4½	1937–43	4.075
40,000	Franklin City	4½	1945–55	4.075
513,000	Duquesne City	4½	1945–59	4.10
350,000	Ridley Township	4½	1960/45	4.10/4.50
140,000	Royersford Boro.	4¼	1935–60	4.10
100,000	Hellertown Boro.	4½	1935–60	4.15
35,000	Shaler Township	4½	1948–50	4.15
15,000	Lower Paxton Twp.	4½	1934–38	4.15
85,000	Blakely Twp.	5	1948	4.35

M. M. FREEMAN & CO., INC.
NEW YORK NEWARK PHILADELPHIA

NATIONAL WATER WORKS SECURITIES
Circular on request. Ask for A-28.
DETWILER & CO.
INCORPORATED
Financing-Engineering-Management of Public Utilities
11 BROADWAY, NEW YORK

Exempt from Federal Income Taxes
CITY OF Oklahoma City, Okla.
6% Street Improvement Bonds
Maturing October 1, 1932-1940, inclusive
Price to yield 5.25 & 5.50%
HERBERT C. HELLER & Co.
INCORPORATED
37 Wall Street Hanover 0267

CALVIN BULLOCK
Established 1894

We recommend
Seasoned Securities Trust Shares, Series A
Descriptive Circular on Request
TRACY & WOLFE
120 Wall Street, New York
Tel. ANDrews 6164

Investment Securities
H. W. BRIGGS & CO., INC.
44 Wall St., New York City
Telephone Beekman 9525

EMPIRE
GUARANTEED 6% CERTIFICATES
Guaranteed by Strong Surety Companies. Legal for Trust Funds, Independent Bank Trustee. Send for Circular
Empire Bond & Mortgage Corporation
535 Fifth Avenue New York City

WATSON & WHITE
Members New York Stock Exchange
149 Broadway
N. Y. Life Bldg., 26th St. Barclay Hotel
BOSTON PORTLAND

THE NEW YORK TIMES PRESENTS DAILY for the business man, investor, banker and broker a report of financial news and transactions unequaled in value. In all news of finance and commerce The Times is the accepted standard of completeness and accuracy.—Advt.

TRANSACTIONS ON THE NEW YORK STOCK EXCHANGE

Continued from Page Thirty.

1930 High	1930 Low	Stock and Dividend Rate	First	High	Low	Last	Net Ch'ge	Closing Bid	Closing Ask	Sales
145	110	Texas & Pacific (5)	116	122	116	122	+7	120	130	500
14½	8¼	Texas P. C. & Oil	9⅝	9⅝	9¼	9¼	+⅛	9⅜	9½	300
32⅜	13⅝	Texas Pac. Land Tr.	21	21⅞	20⅞	20⅞	..	20⅞	21	15,600
36⅝	17⅝	Thatcher Mfg. (1.60)	19⅞	20¾	19⅞	20	+⅛	20½	20¾	1,200
48	40	Thatcher Mfg. pf. (3.60)	42	42	42	42	+1⅞	41	42	100
26⅛	11	Thermoid Co.	12	12	11⅞	12	..	11¾	12	800
15½	6½	Third Avenue	8⅜	8⅜	7¼	7¼	−¼	7	8	200
46¾	25	Third Nat. Inv. (2)	28⅞	30½	28⅞	30	+1¼	30	31	400
39⅜	20	Thompson Prod. (2.40)	25	25	25	25	−1⅝	24	26	100
18⅞	9	Thompson-Starrett	10¾	11⅝	10¾	11¼	+1	11	11¼	1,900
17¾	10¾	Tide W. Asso. Oil (60c)	14¼	14⅝	14	14⅛	−⅛	14⅜	14½	2,000
94⅞	83	Tide Water Oil pf. (5)	83	83	83	83	−2	84	90	200
21¼	12¼	Timken Det. Axle (80c)	14¾	15¼	14¾	15⅛	+⅝	15	15¼	900
89¼	55¼	Timken Roller Bg. (3)	61⅞	62⅞	61⅛	61⅛	+¾	61	61½	2,700
6½	2⅝	Tobacco Pr.	4¼	4¼	4¼	4¼	..	4⅛	4⅝	500
13¼	7⅝	Tobacco Pr., A (80c)	12⅞	12⅞	12⅞	12⅞	−⅛	12¾	12⅞	300
24	16¼	Transcontl. Oil (30c)	19⅛	19¼	18¾	19⅛	..	19	19⅛	15,500
28¾	11⅞	Transue & Wms. (1)	13½	16½	13½	15½	+3⅜	15⅜	15⅝	2,500
20¼	9⅝	Tri-Continental	12⅞	13¼	12⅞	13⅛	+⅝	13⅛	13¼	2,900
94	89¼	Tri-Contl. pf. (6)	92½	92½	92¼	92¼	..	92¼	92½	300
22	13	Truax-Tra. Coal (1.60)	14	14⅞	14	14⅞	+⅞	14	14⅞	900
138	83	Und.-Ell.-Fish. (5)	92¼	93	92	92½	+2½	92½	93	1,100
106⅝	60⅛	Union Car. & C. (2.60)	73	73⅝	71⅛	72¾	+¼	72¾	73	14,700
50	37	Union Oil Cal. (‡2)	41½	42½	41½	41⅞	−⅛	41¾	41⅞	900
242¾	200	Union Pacific (10)	224½	224½	220	220	−4½	220	224	500
86½	82¼	Union Pacific pf. (4)	85½	85½	85½	85½	+¾	85	85½	200
38½	25¼	Union Tank Car (1.60)	28	28⅛	28	28⅛	+⅛	28⅛	28½	600
99	43½	United Aircraft & Tr.	57¼	59⅞	56½	58⅜	+1¼	58¼	58⅜	52,200
77¾	56	United Aircraft pf. (3)	65⅛	65⅛	64⅛	64⅛	+1⅛	64	66¾	200
58¾	36	United Biscuit (1.60)	47¼	48⅝	47¼	48⅛	+1⅝	47½	48¾	1,300
142	117	United Biscuit pf. (7)	125	125	125	125	+8	119	131	100
84	40⅛	United Carbon (2)	50⅝	51⅞	50	50	+¾	50	51	6,000
8½	6¼	United Cigar St.	7⅛	7⅜	7	7	−¼	7	7⅜	1,300
52	28⅝	United Corp. (50c)	34½	35¼	34⅛	34⅜	+⅛	34¼	34⅜	143,200
53½	46⅝	United Corp. pf. (3)	49½	49⅞	49½	49⅞	+½	49⅝	49⅞	4,300
11	4⅛	United Dyewood*	4⅛	4⅛	4⅛	4⅛	−⅝	4¼	6	50
19⅞	7	United Elec. Coal	7¾	8	7¾	8	+¼	7¾	8½	400
105	83	United Fruit (4)	92	93⅜	91½	93	+½	93	93½	4,000
49⅝	31¼	United Gas Imp. (1.20)	37⅝	38¼	37¼	37¼	−¼	37¼	37½	23,700
32⅞	22	Unit. P. Dye W. (2) x d	24½	26½	24½	26½	+4	26	26½	1,100
103	40⅛	U. S. Freight (3)	50½	51	50½	51	+½	51	52¾	300
32⅞	16	U. S. & For. Sec.	19¼	19¼	19⅛	19¼	+⅝	19⅛	19¼	400
101	85½	U. S. & For. Sec. pf. (6)	90¾	90¾	90¾	90¾	+1¼	91½	100	100
30⅝	17¾	U. S. Hoffman Mch. (2)	19⅜	19⅜	19⅜	19⅜	+⅜	18½	19½	100
139⅝	62	U. S. Indus. Alc. (†7) x d	71	73	71	71½	+2	71	73½	1,400
15¼	7⅛	U. S. Leather	10	10⅛	10	10⅛	+⅞	10	10⅛	200
38¼	18½	U. S. Pipe & Fdry. (2)	33⅛	33⅛	32⅝	32⅝	−⅞	32¼	32⅝	7,100
75½	4[illegible]¾	U. S. Realty & Imp. (5)	54⅞	56⅜	54	56⅜	+1⅝	56½	56¾	2,300
35	20	U. S. Rubber	22⅜	22⅞	22¼	22½	..	22¼	22⅜	2,800
63⅞	41¼	U. S. Rubber 1st pf.	45	45	44½	44½	+¼	43	44½	700
36½	17½	U. S. Smelt. Ref. (1)	19	19⅝	19	19⅝	+⅝	19	19½	300
198⅝	151⅝	U. S. Steel (7)	163¼	164⅝	162½	164	+⅝	163¾	164	59,300
146	141	U. S. Steel pf. (7)	145⅝	146	145⅝	146	+½	145½	145⅝	1,300
14⅞	4⅛	United Stores, A	12¼	12⅜	12¼	12¼	..	12⅛	12⅜	1,300
46½	15½	United Stores pf.	45⅝	46½	45⅝	46½	+1⅜	46⅝	47½	500
39	25	Univ. Leaf Tob. (3)	25	25	25	25	..	24⅞	25	100
76	30	Univ. Pict. 1st pf. (8)*	58	58	58	58	..	53	58	10
9	2¾	Univ. Pipe & Rd.	4⅞	5¼	4⅞	5	+¼	4⅞	5	1,100
45¾	30	Util. Pr. & Lt., A (e2)	34⅝	34⅝	33⅝	34	..	33⅝	33⅞	2,900
7⅛	2¾	Vadsco Sales Corp.	2⅞	3¼	2⅞	3¼	+⅝	3	3¼	1,200
69⅞	42½	Vadsco Sales Cp. pf. (7)	42½	42½	42½	42½	−2½	40	43	200
143¼	49⅞	Vanadium Corp. (†4)	92⅛	96⅝	91¼	94⅝	+2	94¼	94⅝	140,800
54½	48	Van Raalte 1st pf.*	48	48	48	48	..	45¼	48	20
8⅞	4	Virginia-Car. Chem.	4⅜	4⅜	4⅜	4⅜	..	4¼	4½	300
105¼	100	Va. El. & Pow. pf. (6)*	101	102¼	101	102¼	+1½	100½	102¾	60
117¾	105⅜	Va. El. & Pow. pf. (7)*	116¼	116⅝	116¼	116¼	−⅝	116¼	116⅝	100
103	101	Va. E. & P. pf. n. (6)*	101¼	101¼	101	101	..	100½	101½	120
156	60	Vulcan Detinning (4)	74	74⅛	73	74⅛	+1⅜	72	74⅜	370
67⅝	30	Wabash	35	37	35	36	+1½	36	36½	8,500
31¾	24¼	Waldorf System (1½)	26⅜	26¾	26⅜	26¾	+⅜	26¼	26⅝	900
42⅜	21½	Walworth Co. (2)	24¾	24¾	24½	24½	−⅛	24¼	24¾	300
54	21½	Ward Baking, A*	25	26	25	26	+1⅛	25½	26	150
15⅝	4⅛	Ward Baking, B	8	8⅜	8	8¼	+¼	8⅛	8⅜	1,000
77⅛	58	Ward Baking pf. (7)	61	61	61	61	+½	59½	62	100
80¼	38½	Warner Bros. Pict. (4)	44⅛	44½	43⅜	43¾	−¼	43½	43¾	40,100
27	12¾	Warner-Quinlan (1)	13½	13½	13⅛	13⅜	−⅛	13¼	13⅜	1,500
63½	40⅛	Warren Brothers (3)	47¾	49	47¾	48¾	+1	48¼	49	1,500
43½	23¼	Warren Fdry. & P. (2)	31¾	31¾	31½	31½	+1½	30	31¾	300
29⅞	22½	Wesson Oil & Snow (2)	24	24	24	24	+¼	23¾	24	100
101⅞	97¼	West Penn El. pf. (6)*	100	100	100	100	..	100	101⅞	110
111¼	105½	West Penn El. pf. (7)*	111¼	111¼	111¼	111¼	+1¼	110¼	111	50
110	104⅜	West Penn Pow. pf. (6)*	108¼	108¼	108¼	108¼	+¼	108¼	108½	80
118½	113½	West Penn Pow. pf. (7)*	115⅞	115⅞	115⅝	115⅞	+¼	116	117½	30
50	38⅝	West. Dairy Pr., A (4)	40	40	40	40	+⅛	39	41	100
24⅛	11⅛	West. Dairy Pr., B	13¾	13¾	13¾	13¾	+¼	13¼	13¾	200
36	18⅝	Western Maryland	25	26¼	25	25	+½	25	25½	7,400
219⅝	150⅝	Western Union Tel. (8)	168⅝	170	168⅝	170	+1⅜	168	169⅞	1,100
52	36⅝	Westingh. Air Bke. (2)	40¾	40¾	40	40⅝	−⅛	39	40	900
201⅛	124¼	Westingh. E. & M. (5)	143⅞	146½	142¼	143¾	+⅛	143½	143⅞	31,400
197¾	126	Westingh. 1st pf. (5)*	135	135	135	135	+3	137¼	150	700
48⅞	29¾	Weston El. Inst. (1)	34⅞	36	34⅞	36	+1	35¾	36	800
36	33	Weston El. Inst., A (2)	34	34	34	34	..	33½	36	100
59½	30	Westvaco Chlorine (2)	38	38	38	38	+4	35	40	100
110	100	Wheeling & Lake Erie	100	100	100	100	..	100	110	100
43	27⅛	White Motors (2)	33½	33½	33½	33½	+⅛	33	33½	100
54⅞	36⅛	White Rock M. S. (†4½)	46	46	45	45	−⅞	45	47	500
13⅞	5	White Sewing Machine	5½	5⅞	5½	5⅞	+⅜	5½	6	400
21	11½	Wilcox Oil & Gas	16¾	16¾	16¾	16¾	+¼	15½	16	100
11	5¾	Willys-Overland	6⅛	6½	6⅛	6⅛	..	6⅛	6½	2,000
85	62	Willys-Overland pf. (7)	70½	73⅜	70½	73	+2⅜	71	73½	700
7¾	3⅛	Wilson & Co.	3½	3¾	3½	3¾	..	3½	4	200
72⅝	51⅝	Woolworth Co. (2.40)	57⅞	59	57⅝	58⅝	+⅛	58¼	58⅝	3,300
169	67¼	Worthington Pump	139¾	140⅞	136	136	−3½	136	137	10,100
74¾	67⅞	Wrigley (W. Jr.) (4)	73⅝	74	72¾	72¾	−¾	72½	73½	1,900
77	41¼	Yale & Towne Mfg. (4)	44	44	43	43	−1	42½	45	700
32¾	12¾	Yellow Truck & Coach	27⅛	28⅜	27¼	27½	−⅜	27½	27¾	40,300
47	32¼	Young Sp. & Wire (3)	35¾	35¾	35½	35½	+¼	34½	35½	300
16¾	5⅝	Zenith Radio	9¼	9⅜	8⅝	8⅞	−⅛	8¾	9	2,600
		RIGHTS. Expire.								
22⅜	16	Am. Tel. & Tel...Aug. 1	18⅛	19⅝	18	19⅝	+1½	19⅜	19½	108,100
22⅛	17½	Ches. & Ohio...July 23	21½	22¼	21½	21¾	..	21¾	22	2,900
1½	¼	Internat. Salt...July 21	⅜	⅜	¼	¼	−⅛	¼	⅜	1,200

* Unit of trading less than 100 shares. † Partly extra.

FINANCIAL ADVERTISEMENTS. FINANCIAL ADVERTISEMENTS.

LOST OR STOLEN SECURITIES

Advertising rate (includes listing when recovered), $3 per double column line

STOCKS.

Security	Amount	Number	Reported by
Lake Shore & Mich. So. Ry. Co. (In name of A. H. Crosby)	1 sh.	977	A. T. Ullman, Lawton Block, Ashtabula, Ohio.
N. Y. & Harlem R. R. Cap. Stock (In name of Stanley S. Wohl, c/o E. A. Pierce & Co., 107 W. Gaston St., Greensboro, N. C.)	1 sh.	4464	Stanley S. Wohl, Greensboro, N. C.

NOTICE IS HEREBY GIVEN TO SHOW CAUSE TO ISSUING COMPANIES WHY DUPLICATES SHOULD NOT BE ISSUED AND TO TRANSFER AGENTS TO FILE STOP ORDERS.

TRUST REPORTS GAIN IN FIRST HALF YEAR

North American Aviation, Inc., Shows $1,001,401 Net, Against $888,788 in Previous Period.

INCREASE IN INVESTMENTS

Up $1,602,862 in Wholly Owned Concerns, but Change in Policy Is Announced by Keys.

The policy of North American Aviation, Inc., in the future will be to enlarge its controlling and operating functions rather than its investment function, according to C. M. Keys, president. The semi-annual statement of the company, however, issued yesterday, showed an increase of $1,602,862 in investments in wholly owned companies since Dec. 31, 1929.

The asset value of the company's stock on June 30 was $14.54 a share, compared with $9.52 on Dec. 31. The company had investments in open market securities at a cost of $14,651,712, with a market value on June 30 of $7,219,144, a depreciation of $7,432,568. This compares with similar investments costing $14,688,998, with a market value on Dec. 31 of $6,813,040, a depreciation of $7,875,958.

The company's investments in wholly owned subsidiaries, rated at cost plus earnings since dates of acquisition, amounted to $8,779,442, against $7,176,580. Two such companies acquired in the past six months were the Ford Instrument Company and the Aviation Corporation of California. Investments in partly owned companies on June 30 amounted to $1,420,394, against $1,350,000 on Dec. 31.

The balance sheet shows cash and call loans totaling $3,761,918 on July 30, an increase of $40,663 over the total at the end of the year. Assets amounted to $29,162,229 at the close of the period, compared with $27,228,153 on Dec. 31, an increase of $1,934,075.

Net income for the six months amounted to $1,001,401, compared with $888,788 for the preceding six months. Net for the recent period was equivalent to approximately 50 cents a share on the average shares outstanding in the period.

In his letter to stockholders Mr. Keys said:

"Your attention is invited to the item of $8,779,442.49, representing the cost of wholly owned subsidiaries, together with their earnings since they were acquired. This figure understates the true asset value of these companies. A basis of ten times net earnings is usually considered a fair basis for the value of enterprises of this nature with wel-established earning power."

CORPORATION REPORTS.

Results of Operations Announced by Industrial and Other Organizations.

American Chicle Company.

American Chicle Company reports for the six months ended on June 30 net profit, after all charges, including an estimate of Federal taxes, of $1,081,334, equivalent to earnings of $2.16 a share. In the first six months of 1929 net profit was $1,039,167, equivalent to earnings of $2.08 a share. Profit for the three months ended on June 30 was $606,161, compared with $572,319 in the corresponding period of 1929.

Colgate-Palmolive-Peet.

The Colgate-Palmolive-Peet Company reports for the six months ended on June 30 net profit of $3,760,625 after charges and Federal taxes, equivalent, after preferred dividend requirements, to earnings of $1.66 a share on the common stock. In the corresponding period of 1929 net profit was $3,163,149, or $1.36 a share.

Campbell, Wyant & Cannon.

The Campbell, Wyant & Cannon Foundry Company reports for the six months ended on June 30 net profit of approximately $574,000 after depreciation, interest, Federal taxes and other charges, equivalent to earnings of $1.65 a share on the outstanding stock. In the corresponding period of 1929 net profit was $1,061,828, or $3.05 a share.

Bohn Aluminum and Brass.

The Bohn Aluminum and Brass Corporation reports for the three months ended on June 30 net profit, after all charges and Federal taxes, of $293,380, equivalent to 83 cents a share on the outstanding stock. In the corresponding period of 1929 net profit was $761,826, or $2.17 a share. For the six months ended June 30 net profit was $688,766, or $1.95 a share, compared with $1,781,579, or $5.08 a share, in the first six months of 1929.

Clark Equipment Company.

The Clark Equipment Company reports for the three months ended on June 30 consolidated net profit of $246,862, after charges and Federal taxes, equivalent, after preferred dividend requirements, to earnings of 91 cents a share on the common stock. For the six months ended the same date consolidated net profit was $522,716, or $1.93 a share.

Lamson & Sessions.

The Lamson & Sessions Company reports for the six months ended on June 30 net profit of $259,885, after charges and Federal taxes, equivalent to earnings of 82 cents a share on the common stock, after preferred dividend requirements.

Alexander Industries, Inc.

The Alexander Industries, Inc., reports for 1929 consolidated net loss of $288,076 after expenses, inventory write-offs, obsolescence and other charges.

The Pittston Company.

The Pittston Company reports for the five months ended on May 31 net income of $735,252 after interest, Federal taxes and appropriations for reserves, equivalent to earnings of 68 cents a share on the capital stock.

Investors Syndicate.

In the six months ended on June 30 the assets of Investors Syndicate showed an increase of $2,697,542 to a total of $34,903,880 on the closing date. Assets included cash amounting to $362,825, while bonds and securities qualified under the New York State Insurance law amounted to $1,566,988. Mortgage loans funded as of June 30 amounted to $28,739,954, an increase of $1,666,036 in the period.

North American Cement.

The North American Cement Corporation reports for the six months ended on June 30 net loss of $49,374 after depreciation, interest, depletion, Federal taxes and other charges.

Paramount Publix Corporation.

The Paramount Publix Corporation reports that receipts from United States film rentals for the three months ended on June 28 were 7 per cent ahead of the corresponding period of 1929. Foreign film rentals for April and May were 21 per cent greater than in the same two months of 1929 and receipts from the United States film rentals during the first two weeks of July were 16 per cent greater than in the corresponding two weeks of 1929.

Kimberly-Clark Corporation.

The Kimberly-Clark Corporation reports for the three months ended on June 30 net earnings of $832,468 after all charges, including preferred dividends and Federal taxes, equivalent to earnings of $1.66 a share on the common stock. In the corresponding quarter of 1929 net earnings were $811,486, or $1.62 a share.

Detroit Aircraft Corporation.

The Detroit Aircraft Corporation announced yesterday that its sales and orders for the six months ended on June 30 amounted to $1,648,000, consisting of 123 airplanes. Deliveries amounted to $631,000, while unfilled orders were more than $1,000,000 on July 1.

RATIFY TRIPLE UNION OF BALTIMORE BANKS

Stockholders Vote on Merger of Two Trust Companies With Drovers National.

Special to The New York Times.

BALTIMORE, Md., July 15.—Stockholders of the Continental Trust Company and the Maryland Trust Company today ratified the action of their respective boards of directors in approving plans to combine with the Drovers and Mechanics National Bank in the formation of a new Maryland Trust Company.

The new institution, which will have resources of approximately $47,000,000, will begin functioning as such on July 28, it was stated today by Heyward E. Boyce, who will be president of the organization. Frank A. Furst has been invited to become chairman of the board of directors.

Stockholders of the Drovers and Mechanics National Bank have already ratified the agreement. They will receive stock in the new Maryland Trust Company on a basis of eleven shares of the new stock for each ten shares of the Drovers and Mechanics stock they hold. Shareholders of the Continental Trust Company will receive six and two-thirds shares of the new Maryland Trust stock, par value $10, for each one share of present stock, par value $100, plus $5 cash. Each shareholder of the old Maryland Trust Company will receive seven shares of stock in the new company for one share of the old plus $10 in cash.

Louis S. Zimmerman, president of the old Maryland Trust Company, and William J. Casey, president of the Continental Trust Company, will become senior vice presidents. B. Howell Griswold Jr. will be chairman of the executive committee.

Continental Can's Stockholders.

An increase of 43 per cent in the number of stockholders of the Continental Can Company, from Oct. 4, 1929, to July 7, a period covering two major stock market declines, was reported yesterday. On the former date there were 11,379 stockholders and on the latter 16,325.

BANKERS' BILLS OFF $77,375,633 IN JUNE

$1,304,831,222 Total Reported by Acceptance Council, Drop Exceeding Expectation.

EXPORT DECLINE A FACTOR

Bean Says Lower Scale of Commodity Prices Is Another Influence —Seasonal Credits Retired.

Bankers' acceptances totaled $1,304,831,222 on June 30, according to the survey made by the American Acceptance Council, it was announced yesterday. This is a decrease in the market volume of acceptances in June of $77,375,633. While this total is $191,781,976 higher than was reported on June 30, 1929, according to the report, the size of the reduction from May 31 was unexpectedly large, as normally the turn of the half year brings the first increase in volume for the season. Since March 31 the bill volume has dropped $235,000,000 and for the full six months since Dec. 31 it is off $427,000,000, or nearly 25 per cent.

Robert H. Bean, executive secretary of the council, commenting on this decrease, said:

"A large part of the heavy drop since March may be traced to the retirement of seasonal credits established just six months previous, when, it will be remembered, the volume of bills increased $268,000,000 in the month of October alone, and while these were not all six-months' bills by any means there were undoubtedly a great many ninety-day credits, subject to a single renewal, which would bring them into the March-April period.

"Undoubtedly one of the principal factors responsible for the decline in the acceptance volume at this time has been the steady reduction in the volume of national exports from this country, which have fallen over $50,000,000 in the past three months.

"The current survey shows that of a total drop of $77,000,000, export credits alone accounted for $34,000,000, or nearly 45 per cent. It is also important to note that since December, export bills have declined $151,000,000, or about 36 per cent of the total bill reduction of $427,000,000, while in the same period the country's exports have decreased, based on latest available figures, about $120,000,000.

"Another influence, which will be felt in the present season, is the much lower scale of commodity prices than that which prevailed a year ago. Important staples, such as wheat, cotton, coffee, sugar and corn are now considerably below last season's level, thus requiring a much smaller amount of dollar credits to finance their movement to market. It is estimated that the lower commodity price level will make a difference this year of over $200,000,000 in the season peak volume of bills.

"The present report of the council shows import credits off $18,000,000, domestic warehouse credits off $13,000,000 and dollar exchange credits off $10,000,000, while domestic shipment bills and those based on goods stored in or shipped between foreign countries remained practically unchanged in amounts.

"For the first time this year the total of outstanding bills of the New York City banks fell below $1,000,000,000, their reduction for the month being $52,000,000, from $1,008,000,000 at the end of May to $956,000,000 on June 30."

VOTE TO LIQUIDATE BANK.

Stockholders at Elizabeth, N. J., Back Plan for Trust Company.

Special to The New York Times.

ELIZABETH, N. J., July 15.—Stockholders' approval was given today to the proposal of the directors of the Peoples National Bank to liquidate that institution as a national bank and to set up the Peoples Banking and Trust Company. The action is preparatory to an exchange of stock on a four for one basis, when the proposed merger of the Peoples Bank and the Downtown Trust Company takes place.

With more than 85 per cent of the stock represented the vote was unanimous in favor of the resolution.

The vote paves the way for the filing of incorporation papers of the trust company for approval by the State Commissioner of Banking and Insurance. Approval of the incorporation move will be followed at once by the merger action and the splitting up of the stock.

BANK CASHIER ON JOB AT 84.

R. S. Allen Serving 61st Year in Peekskill Savings Institution.

PEEKSKILL, N. Y., July 15.—Robert S. Allen, now serving his sixty-first year in the service of the Peekskill Savings Bank in Peekskill, observed his eighty-fourth birthday today. He is in good health and was on active duty in his office.

Allen was born in Wareham, Mass., and moved to Peekskill when 11 years old. He entered the bank as a clerk in 1870 and is now its cashier. He began his banking duties eight days before former Representative Cornelius A. Pugsley, ex-president of the State Bankers Association, who has been connected with the Westchester County National Bank in Peekskill, which he controls, for sixty years.

Manchester (N. H.) Banker Held.

MANCHESTER, N. H., July 15 (AP).—Arthur H. Hale, treasurer of the closed Merrimack River Savings Bank, today was held for the September session of the Superior Court on charges of violation of the State banking laws. Bail of $25,000 was furnished. The bank was closed recently by the State Banking Commission because of alleged poor loans on Western real estate.

STOCK EXCHANGE BID AND ASKED QUOTATIONS

Closing quotations for issues not traded in on the Stock Exchange yesterday:

FOREIGN BONDS.

	Bid.	Asked.
Adriatic El 7s, '52	99	99½
Antioq 7s, A, '45	76	77½
Do 7s, B, 1945	77	80
Do 7s, C, 1945	76	77
Do 7s, D, 1945	75	77½
Do 1st 7s, 1957	72	74
Do 3d 7s, 1957	72½	74
Argentine 5s, '45	88¼	99
Do 6s, Oct., '60	98½	99
Austr 7s, '57 w i	95	95⅝
Bergen 6s, 1949	100¼	101
Brisbane 5s, 1957	81½	83½
Do 5s, 1958	81½	83
Buenos Aires 6s, Apr. '60 (City)	95½	97
Do 6s, Oct. '60 (City)	95	97
Bulgaria 7s, '67	79	80½
Do 7½s, 1968	82½	83⅞
Caldas 7½s, '46	87	87¼
Can S S 6s, '41	..	94⅝
Carlsbad 8s, '54	106	108¼
Cauca V 7½s, '46	88¾	92
Christia 6s, '54	101½	102¾
Cologne 6½s, '50	93½	94
Colombia Ag Mtg Bk 6s, 1947	67¾	73
Do 6s, 1948	67⅝	72
Do 6½s, 1947	72½	75
Cordoba (Prov) 7s, 1942	95¼	97
Do (City) 7s, '57	84	88¾
Costa Rica 7s, '51	85	86
Cuba 5s, '14-49	99⅞	100½
Do 5½s, 1953	100½	101
Czechoslo 8s, '51	110¼	110½
Dominican Rep 1st 5½s, '40	90¾	94½
Do 2d 5½s '42	92½	96
Do 5½s, 1942	95⅛	97
Duke Price Pow 6s, 1966	105¼	105½
Dutch East Indies 6s, 1962	102	102¼
Do 6s, 1947	101⅝	102
Do 5½s, March, 1953	101¾	102
Do 5½s, Nov., 1953	101⅝	104
Estonia 7s, 1967	78	80
Finland 6s, 1945	93¼	96
Finnish 6½s, A, '54	96¾	98¾
French Natl S S Lines 7s, '49	103⅞	104½
German Gen El 6½s, '40, w. w.	..	107
Do 7s, 1945	103	104
Gt Brit & Nor Ire 4s, '60-90	88	88¼
Do 5s, 1929-47	99	..
Harpen Min 6s, 1949 w w	90½	90¾
Heidelbg 7½s, '50	103¼	103½
Hung L M 7½s, A, 1961	94⅝	97
Hungary 7½s, '44	100	100¼
Karstard 6s, 1943	77⅝	78¼
Leipzig 7s, 1947	98½	99¾
Lombard Elec 7s, 1952 (war)	95	96¼
Low Aus 7½s, '50	91	91½
Lower Aus Hy El 6½s, 1944	85	86½
Meridionale Elec 7s, 1957	92	98¾
Mex Irrig 4½s, '43	11	15
Do 4s, 1910-45, assen, large	12	14
Do 4s, 1910-45, assen, small	10½	12⅜
Do 5s, '45, as	14	20
Do 5s, '45, as, large	10	18⅜
Do 6s, '33, as, large	18	21⅞
Do 6s, '33, as, small	18	26
Miag-Mills 7s, '56 (ex war)	..	81⅞
Do 7s, '56 (ww)	77	90
Minas, Geraes 6½s, 1959	73	94
Montecatini 7s, '37 w w	101	101⅞
Montevideo 6s, '59	92¼	95
Nord R, 6½s, '50	105	106
Norway Mun Bk 5s, 1967	97⅝	98
Do 5s, '70 ctfs	98⅛	..
Nuremberg 6s, '52	84⅝	87
Oslo 6s, 1955	102	102½
Do 5½s, 1946	101	102
Pirelli 7s, 1952	105	107
Porto Alegre 8s, 1961	93	93½
Prague (Greater) 7½s, 1952	85	102½
Queensld 7s, '41	105	105⅞
Rhinelbe Un 7s, 1946 war	102⅞	104½
Rhine Main Dan 7s, A, 1950	102½	102⅝
Rhine Westph 6s, 1953, x w	88	88½
Rima Steel 7s, '55	92	96
Rio Grande do Sul 7s, 1967	..	76⅞
Rotterd 6s, '64	103¼	104
Saarbrueck 6s, '53	86¾	90¾
Sao Paulo City 6½s, 1957	72	75
Saxon State Mtg 6½s, 1946	88	93
Siemens & Halske 7s, 1935	102¼	103
Silesian Bank 6s, 1947	81⅝	82½
Silesia El 6½s, '46	88	88½
Styria 7s, 1946	91¼	92
Tokyo 5s, 1952	77⅝	79¾
Tolima 7s, 1947	70⅛	72
Tyrol H E 7s, '52	92	92¼
United Steamship Copenh 6s, '37	100½	101
United Steel Wks Bur 7s, 1951	106⅛	..
Do 6½s, A, '47	90½	91⅛
Do 6½s, C, '51	90⅜	92½
Wuerttemberg 7s, 1956	93½	94½

STOCKS.

	Bid.	Asked.
Abitibi P & P	74½	77
Abr & Straus	49	56⅝
Do pf x d	107¼	109
Adams Mills	27¼	27⅞
Adv Rumely	10⅜	10½
Do pf	20	21
Ahumada Lead	⅝	⅞
Ala & Vicksbu'g	120	..
Albany P W P	8½	10
Albany & Susq	212	230
Alleg & West	116	..
Alleg Corp pf with $40 w	91	93½
Allegheny Steel	45	60
Alliance Realty	92	96¼
Alpha Port Cem	24	25
Amal Leather	2½	2¾
Do pf	18¼	20
Am Beet Sugar	5⅛	6¼
Do pf	25	38
Am Bosch Mag	33	33¾
Am Can pf	144	145½
Am Coal	60	..
Am Encaustic	16⅝	20
Am Express	254	600
Am & For P 2d pf	93½	94½
Am H & L pf	20	22
Am Home Prod	58	60
Am La F & F	1¾	2
Do pf	23½	25
Am Mach Fd pf	116¼	117
Am Metal pf	103	108
Am News	60	64
Am P & L pf A	80¼	82
Am Rad St S pf	145	..
Am Seating	7½	9¼
Am S & Ref pf	133⅝	136
Am Snuff	40¼	41¼
Do pf	105½	108
Am Solv & C pf	18½	19¼
Ab T & Cable	22	23
Am Type Found	120	125
Am W W 1st pf	104	104¼
Am W Pap ctfs	5¼	6¼
Am Zinc pf	56	70
Anaconda W & C	31	42
Andes Copper	21⅝	23¼
Archer D M pf	105¼	109
Artloom	10	11
Associated Oil	41⅝	48
Atl Coast Line	150	158
Atl Gulf & W I	52¼	55
Do pf	55	56
Atlas Powder	73	75
Do pf	104	105
Austin Nichols	4	6
Do pf	19	40
Do pr A x d	20	23
Aus Cred Anst	52¾	..
Auto Sales	4⅛	4¾
Do pf	10	19¾
Balt & Ohio pf	80¼	82
Bang & Aroos pf	112¼	113
Barker Bros	14¼	15
Barnet Leather	2⅝	4¾
Do pf	..	60
Bayuk Cig 1st pf	97	98½
Beatrice Cream	80	82
Do pf	105¼	106
Beech-Creek	38½	43
Bel N Ry P pf	80½	81¾
Blaw-Knox	34	35
Bloomingdale	20	22½
Do pf	95¼	99
Blumenthal pf	77	83
Bon Ami, A, x d	70	72
Booth Fisheries	2⅝	3
Do 1st pf	15	20
Boston & Maine	80	95
Botany C Mills	2	3
Briggs & Stratton	24	27
British Emp Stl	1½	2
Do 1st pf	24⅝	35
Do 2d pf	3	5
Brock'y Motor pf	70	72
Bklyn Edison	..	400
Bklyn M T pf	90	91¼
Brown Shoe pf	117	119¼
Bruns-Balke-Col	17	18½
Bucyrus Erie cnv pf	37¼	38¼
Buff R & Pitts	99¼	..
Do pf	99	..
Buff & Susq	89¼	..
Do ctfs	89½	..
Do pf	89	..
Do pf ctfs	89	95¼
Burns Bros, A	90	100
Do B	16	19
Do pf	94	96
Bush Terminal	33¼	35
Bush Ter Bld pf	115	117¾
Butte & Sup	2	2⅛
Byers (A M) pf x d	110	..
Calif Petroleum	28	35¼
Canada So	56	60
Capital Ad pf A	33⅝	37½
Car Cl & Ohio	90¼	92
Do ctfs sta	100½	102
Cav Dobbs	5¼	6⅝
Do pf	55¼	60
Celanese Corp	17¼	18⅞
Celotex pf	20	50
Cen Aguirre As	23⅞	24
Cen Coal & C	..	19¼
Cent R R N J	241	279
Century Ribbon	4⅞	5¼
Do pf	62	67½
Chi & Alton pf	4⅞	5
Chi & E Ill	..	21
Chi Ind & L pf	68½	..
Chi & Northw pf	125	138
Chi, St P, M & O	30	50
Do pf	..	125
Chi Yellow Cab	26	26½
Chickasha C Oil	20	20½
Chile Copper	48	59
Christie-Brown	100	..
Cin Sand & C pf	65	..
City Ice & F	40	41
Do pf	83	85
City Investing	150	..
City Strs, A x d	35¼	39⅛
Clark Equipment	30	36
C, C, C & St L	125	400
Do pf	105	110
Cleve & Pitts spe	44⅞	..
Cluett-Peab'y pf	94	100
Coca-Cola intl	330	350
Col & Aik pf	81½	83
Col Fuel & I pf	..	135
Col Southern	65	82
Do 1st pf	75	77
Col Gas & El 5% pf	92	97
Com Credit, A	34	36
Do pf	23	24
Do pf B	23½	25
Do 1st pf x w	85	87
Coml In Tr 6½% pf	99¼	100
Do 7% pf	105	..
Do war	4½	8
Do cv pf	81	83
Conde Nast	38½	40
Conley Tin Foil	¼	⅜
Conn Ry & Lt	72	75
Do pf	72	..
Con Cig 6½% pr pf x w x d	..	76
Do 7% pf	84	84⅞
Corn Prod'cts pf	145	146
Crex Carpet	15¾	19½
Crown Cork & S	39	41⅞
Crown WP 1st pf	92	96⅞
Cuba R R pf x d	..	66
Cuban Dom Sug	⅝	¾
Curtis Publish	112	117
Cushman's Sons 7% pf	110	115
Do 8% pf	105¼	109½
De Beers Mines	11½	14
Deere & Co pf	23½	24
Detroit Edison	218	228
Det H & S W	66¼	79½
Detroit & Mack	15	31
Do pf	30	72
Dev & Ray 1st pf	..	112½
Dominion Stores	19	22
Dul, S S & A	1	1½
Do pf	1⅛	2
Dunhill Inter	18	20
Duplan Silk	14⅝	15
Durham Hosy pf	37½	58
Eastman Kod pf	128½	..
Eitingon Schild	5¼	5½
El Pow & Lt 70% paid	119⅞	..
Elk Horn Coal	2⅛	4
Do pf	5	8½
Emers Brant, A	3	3¾
Do B	1	2
Emp Capwell	..	17
Endicott John pf	110¾	112¼
En Pub Ser 5½% pf w w	94½	97
Erie 2d pf	53½	56
Erie & Pitts	65¼	..
Exch Buffet x d	23	25
Fairbanks	2¾	3¾
Fairbanks-M pf	108½	..
Fashion Park pf	50⅛	56¾
Fed Lt & Tr	63	70
Do pf	92½	95½
Fed M & Smelt	115	130
Do pf	98	100
Fed Mot Tr	8	8¾
Filene's Sons	..	32½
Do pf	95	97
Fisk Rubber 1st pf cnv	9¼	10
Florsheim Shoe	43¼	44
Do pf	96	100¼
Frank Simon pf	87	95¾
Fuller pr pf	88½	90
Do 2d pf	75¼	81
Gabriel Co, A	9	9⅞
Gen Baking pf	..	113½
Gen Cigar pf	117	117½
Gen Electric spl	11⅝	11¾
Gen Gas & El B	15	25
Do 8% pf A	115	120
Do 7% pf A	..	104
Gen Mills pf	90½	91
Gen Motors pf	109¾	..
Do 6% deb	114¾	116½
Gen Out Adv, A	25½	26
Gen Printing Ink	..	38
Do pf	..	89½
Gen Ry Sig pf	105½	109½
Gen Steel Cast pf	99	99⅞
Gimbel Br pf x d	70⅞	74
Gold Stock Tel	112	115
Goodrich pf	80½	91
Gotham Silk Hos 7% pf	70¼	75
Do 7% pf x w	69¼	77
Gould Coupler	8	8⅞
Grah Paige ctfs	6¼	7
Grand Stores pf	80	90
Granite City St	34	35
Greene Cananea	80	..
Guantanamo Sug	¾	1
Do pf	20	25
Gulf Mob & N pf	91	94
Gulf St Steel pf	95	100
Ham Watch pf	105	..
Harbison-Walker	51½	53
Do pf	..	110
Hartman A	21⅝	21¾
Hav Elec Ry	1⅜	4
Do pf	50¼	..
Haw Pineapple	50¼	52
Helme (G W)	82	84
Do pf	135	138
Hercules Mot	21	24
Hercules Powd pf	120½	122
Hershey Choc pf	99	102½
Do pr pf	107¼	..
Hocking Valley	335	..
Hoe (R) & Co	15	17
Hollander & Son	6¼	7¼
Homestake	74	80
Household Fin pf	62¾	64
Hud & Man pf	80	81⅝
Illinois Cent pf	115	126
Do leased line	77¾	80
Ind M'cycle pf	25	40
Ingersoll-Rd pf	124	..
Inland Steel	70⅞	74
Int Rap Transit	25	25⅞
Int Rubber	3⅝	4
Int Agric pr pf	57	62
Int Harv pf	142¼	143
Int Nickel pf	119	123
Int Paper 7% pf	..	70
Int Print Ink ctfs x d	34	39
Do pf w w, x d	87½	94
Do pf ctfs x d	..	90
Int Rys of Cent Am ctfs	15¼	22
Do pf	68½	70
Int Silver	107	108
Int Dept St pf	68½	72
Do pf x w	68⅛	74¼
Intertype Corp	23	25
Iowa Central	⅞	1½
Island C Coal pf	105	..
Johns Manv pf	120¼	121½
Joliet & Chicago	135	..
Jordan Motor	2	2⅛
K C P & Lt 1st pf B	113	113¾
Kan City Sou pf	60¼	66
Karstadt (R)	9¾	10
Keith Alb Orp	..	49¾
Do pf	110	125
Kelly Sp Tire 6% pf	31	35
Kendall pf	..	76
Kimberly Clark	50	54
Kolster Radio ctf	3	5¼
Kresge (S S) pf	112	116
Kresge Dept St pf	45⅛	50
Kress (S H)	55	59
Kup'heimer (B)	35	35½
Do pf	105	..
Laclede Gas	200	230
Do pf	100	100¼
Leh Val Coal	9⅛	10
Do pf	22½	26
Liggett & Myers	93	95
Do pf	141	142
Link Belt	38	40
Loew's, Inc, pf	102¼	105½
Long-Bell L	6	9⅞
Lorillard Co pf	88	94
Louisiana Oil pf	82	88
Ludlum Steel pf	65	85
MacAnd & Forb	25¾	27¾
Do 6% cum pf	93¼	95½
McCall Corp	38½	40
McCrory B	57	66
Do pf	90	94
McIntyre Porc	17¾	18¼
McLellan Sts pf	81½	87½
Mackay Cos	106½	..
Do pf	82½	..
Mallinson pf	63¾	70
Manati Sugar	2	3⅞
Do pf	12½	22¾
Mandel Bros	12	13
Man Elev m-gtd	26	26⅞
Do gtd	55	65
Manhattan Shirt	13	14½
Do pf	115	..
Market St Ry	1	2⅛
Do pf	6½	12
Do 2d pf	2¾	5
Marlin Rockwell	34⅛	36
Martin-Parry	3	4
Math Alkali pf	119	123
Maytag pf x d	26	29
Do 1st pf x d	75½	79
Melville Shoe	35	36
Mengel Co pf	..	90
Mexican Pet	..	177
Do pf	105	115
Michigan Cent	1010	1200
Mil E Ry & L pf	105½	108¾
Minn Mol Pwr Imp pf	75	80
Minn & St L	1⅛	1⅜
M, St P & S S M pf	40	50
Do leased line	54½	55
Mo Pac pf	124½	125
Mob & Birm pf	76	..
Morrell (J) & Co	52	52¾
Morris & Essex	83	83½
Mother Lode	1⅛	1¼
Mullins Mfg pf, x d	51	57
Munsingwear	41	45
Nat Biscuit	147½	..
Nat Bellas H pf	46	65
Nat Dept Stores	15	15½
Do 1st pf, x d	84½	86
Nat Enam & St	23	24
National Lead	132	135
Nat Radiator	2	2¼
Do pf	3½	4½
Nat Rys Mex 1st pf	1	3
Do 2d pf	¾	1
Nat Supply	105	110
Do pf	114⅛	115
Neisner Bros	36½	39⅞
N O, Tex & M	122	129
Newport, A	50	55
Newton Steel	35¼	37
N Y Dock	30	33
Do pf	82½	90
N Y & Har pf	167½	..
N Y, L & W	106½	112
N Y Rys pf	1½	2½
N Y State Rys	1	1⅞
Do pf	..	2
Norfolk & West	227	232
Do pf	85	86
N A Edison pf	103	103⅞
North Cent	87	..
Norwalk T & R	1¼	1½
Do pf	9	12
Nunnally Co	2½	3
Oliver Farm Eq pr pf, A	74	75
Omnibus Corp	5	5⅝
Do pf	81	..
Oppen Collins	38½	40⅞
Otis Stl pr pf	..	92
Outlet Co	59	60
Do pf	100	105
Pacific Coast	8¼	..
Do 1st pf	..	20
Do 2d pf	10	17
Pac Tel & Tel pf	125½	130
Pan Am Pet	58⅝	59
Panh P & R pf	70	75½
Penney (J C) pf	99½	99⅝
Penn Coal & C	7½	9
Peop Drug St	40	54
Do pf	98	..
Peoria & East	10½	12
Pere Marq pr pf	96½	97
Do pf	95⅝	98
Pet Milk	17¾	18
Phila Co	195	200
Do 5% pf	52	62
Phila Rap Tr pf	30	37½
Phillips-J pf	68¼	70
Philip Morris	11	11½
Phoenix Hos	14	19
Do pf	84¼	85
P, C, C & St L	105	..
Pittsburgh Coal	41	45
Do pf	84	92
Pitts, Ft W & C	136¼	..
Pitts, McK & Y	..	50
Pitts Scw & Bolt	18½	19½
Pitts Steel pf	..	94½
Pitts Ter Coal	7	9
Do pf	36	40
Pitts & W Va, xd	79½	95
Pitts, Y & A pf	146	..
Pittston Co	21	21½
Por R Am Tob, A	26½	28
Postal T & C pf	91	93
Pressed Stl pf	52⅝	53
Procter & G pf	105	108½
Pub S N J $5 pf	94¾	95
Do 6% pf	110	112
Do 7% pf	126¼	128⅝
Do 8% pf	151	154
Pun Aleg Sug cfs	½	1¼
R R Sec Ill Cent	71	75
Radio Corp pf, A	55½	56
Rand Mines	35¼	37½
Reading 1st pf	48	48⅞
Do 2d pf	49¼	51
Real Silk Hos pf	..	89
Reis (R)	2½	3
Rem Rd 1st pf	92½	95
Ren & Saratoga	137	..
Rev Cop & Br	..	19½
Do A	57¾	64½
Do pf	..	99
Reo Mot ctfs	6	10
Reynolds Tob	71	74¾
Rhine West El	39¾	41¼
Royal Baking P	..	55
Do pf	108	..
Rutland pf	38¼	50
Safeway Sts 6% pf	94	95
Schulte pf	52	56¾
Scott Paper	49	50
Seab A L pf	10	15
Seagrave	9	10
Second Nat I pf	62¼	64
Seneca Copper	1⅝	1¾
Shell Trans	46	47
Sloss-Sheffield	25	30
Do pf	48⅝	52
Snider Pack	4⅛	4½
S P Rico Sug pf	105	115
South Dairies A	16⅝	25
Do B	7	8
Spalding 1st pf	111	112
Spang Chal pf	93	95¼
Spear & Co pf	78½	79
Spencer Kellogg	17¾	20
Spicer Mfg pf	36	38½
Stand Brands pf	119½	120
Stand Gas & El $7 pf	109¼	110½
Stanley Co Am	35	55
Studebaker pf	120¼	122
Superior Steel	16	18
Telautograph x d	18	18¼
The Fair	26	27
Do pf	105	106½
Thompson (J R)	30	37
Thomp Star pf	42	45
Tide Water Oil	24	28
Tide Wat A pf	81	82
Tob P A div ctfs	5⅝	6¼
Do B div ctfs	5½	6½
Do C div ctfs	5½	6½
Trico Prod	31	31⅜
Truscon Steel	28¼	29
Twin City R T	10½	11
Do pf	64	64½
Und-Ell Fish pf	125	..
Un Bag & Pap	12	13½
Un Bus Pub	22	37
Unit Cig Str pf	59	67
Unit Dyewood pf	48	53
Un Gas Imp pf	101¼	101⅞
Un Paperboard	5½	7
Un Piece Dye pf	100	103
U S Pipe & Fdy 1st pf	18⅞	19½
U S Dist Corp	10	11
Do pf	66¼	75
U S Express	2¼	2⅝
U S Leather, A	16⅝	18½
Do 7% pr pf	90	93¼
U S Smelt pf	42	44⅛
U S Tobacco	61½	62
Do pf	125	144
Univ L Tob pf	103	105¼
Univ Pipe & R pf x d	..	68
Utah Copper	150	250
Van Raalte	8¼	20
Vicks, S & P	101¼	..
Do pf	102	..
Va-Car Ch 6% pf	21	24¼
Do 7% pf	76¼	80
Va Iron, C & C	16¼	17¼
Do pf	35	45
Vulcan Detin pf	95¼	98
Wabash pf A	73½	75
Do pf B	66	75
Walgreen pf	90	100
Warner Br P pf	48¼	50
Warren Br 1st pf	17¾	20½
Do cv pf	47	55
Webster Eisen	5⅝	6
Do pf	55	80
Wells Fargo Ex	2¼	2¾
Wesson Oil pf	55¼	56½
West Pa El, A	102	105
West Md 2d pf	24	30
West Pacific	20¼	22
Do pf	41	43
Wextark Rad	8	12
Wheel & L E pf	100	110
White Sew M pf	12	15
Wilson & Co, A	9	9¾
Do pf	48	49
Wilcox Rich, A	24	29¾
Do B	20	22
Wisconsin Cent	7¼	..
Worth P pf A	94¼	100
Do pf B	88¾	89½
Wright Aero	27	52¼
Yellow T & C pf	88	91
Youngs S & T	112	117

Additional Issue

$2,000,000
Louisiana Power & Light Company
First Mortgage Gold Bonds
5% Series due 1957

Dated December 1, 1927 — Due December 1, 1957

Interest payable June 1 and December 1 at the office or agency of the Company in the City of New York. Redeemable at any time, at the option of the Company, in whole or in part, on at least 30 days' published notice, at 105 before December 1, 1934; at ¼ of 1% less each succeeding year up to and including November 30, 1952; thereafter at 100¼ up to and including November 30, 1955; and thereafter at 100, plus accrued interest in each case. The Company agrees to pay interest without deduction for any Federal Income Tax, not in excess of 2%, and to refund the Pennsylvania Four Mills Tax on Bonds of this series on proper application.

Successor Trustee: The Chase National Bank of the City of New York

The letter of Mr. L. H. Parkhurst, a Vice-President of the Company, is summarized as follows:

Business: Louisiana Power & Light Company supplies electric power and light service in a wide area, including 100 communities in agricultural, industrial, lumbering and mineral regions in northern Louisiana, in the southeastern part of the State north and west of New Orleans and in a district on the Mississippi River south of New Orleans. Among the communities served are Algiers (a part of the incorporated City of New Orleans), Gretna, Hammond, West Monroe, Bastrop, Donaldsonville, Amite, Haynesville, Arabi, Ferriday, Harvey, Ponchatoula, Tallulah, Westwego, Winnsboro and Marrero. Ten of the communities served are parish (county) seats. The Company also owns and operates transportation systems in Algiers and Gretna and supplies natural gas service in Gretna, Metairie, Bastrop and nine other communities and water service in Bastrop and six other communities.

The transmission system in the north, radiating from the Company's Sterlington steam electric generating station, forms an important part of a large inter-connected system serving a wide area in the states of Louisiana, Arkansas, Mississippi and Tennessee.

Purpose of Issue: The proceeds from the sale of these $2,000,000 First Mortgage Gold Bonds, 5% Series due 1957, will provide funds to reimburse the Company for expenditures made for additions to property and for other corporate purposes.

Security: The First Mortgage Gold Bonds are secured, in the opinion of counsel, by a first mortgage on all the fixed properties now owned by the Company, including the Sterlington steam electric generating station having a present installed capacity of 85,000 kilowatts, except for $61,500 of divisional liens on one small property.

Earnings: The earnings of the Company for the twelve months ended May 31, 1930, and 1929, were as follows:

Twelve months ended May 31,	1930	1929
Gross earnings (including other income)	$5,762,127	$4,557,096
Operating expenses, maintenance and taxes	2,961,227	2,289,823
Net earnings	$2,800,900	$2,267,273
Annual interest requirements on $14,500,000 First Mortgage Gold Bonds (including this issue)	725,000	

Net earnings for the twelve months ended May 31, 1930, as shown above, were equal to more than 3.8 times the annual interest requirements on the $14,500,000 First Mortgage Gold Bonds, including this issue. Of the total gross earnings from operation for the twelve months ended May 31, 1930, approximately 83% was derived from electric power and light service, 12% from natural gas service, 3% from transportation service, and 2% from miscellaneous business.

Supervision: Louisiana Power & Light Company is controlled through ownership of all its Second Preferred and Common Stocks by Electric Power & Light Corporation. Electric Bond and Share Company supervises (under the direction and control of the Boards of Directors of the respective companies) the operations of Electric Power & Light Corporation and Louisiana Power & Light Company.

Legal matters in connection with the issuance of these Bonds will be passed upon by Messrs. Seibert & Riggs of New York. These Bonds are offered when, as and if issued and received by us and subject to approval by counsel.

Price 97 and interest, to yield over 5.20%

W. C. Langley & Co.

John Nickerson & Co. Incorporated — Guaranty Company of New York

The First National Old Colony Corporation — J. G. White & Company Incorporated

J. & W. Seligman & Co. — Rogers Caldwell & Co., Inc. — Hale, Waters & Co.

The above information has been obtained from sources which we consider reliable. While not guaranteed, it is believed by us to be accurate.

NEW ISSUE

$5,000,000
Tri-Utilities Corporation
Power — Gas — Water
One Year Five Per Cent Gold Notes

Dated June 15, 1930 — *Due June 15, 1931*

Principal payable at the office of the Trustee. Semi-annual interest, June 15 and December 15, payable at the offices of G. L. Ohrstrom & Co. in New York City and Chicago. Coupon Notes in denomination of $1,000. Redeemable at the option of the Corporation, in whole or in part, at any time, upon 30 days' published notice: at 101 through September, 1930; thereafter at a price decreasing ⅛ of 1% each month through April, 1931; and thereafter to maturity at their principal amount; in each case with accrued interest to the date fixed for redemption. Interest payable without deduction for normal Federal income tax not in excess of 2% per annum. Central Hanover Bank and Trust Company, Trustee.

Business: Tri-Utilities Corporation owns all of the Class B Stock of Federal Water Service Corporation, all of the Class B Common Stock of Peoples Light and Power Corporation, and a controlling interest in the Common Stock of Southern Natural Gas Corporation, and in the voting stocks of American Natural Gas Corporation and of Power, Gas and Water Securities Corporation. The first four of these companies are important factors in the fields of electric light and power, water service and manufactured and natural gas. The combined assets of the Corporation and its subsidiaries exceed $300,000,000.

Capitalization: (As of May 31, 1930, based upon the issuance of the maximum principal amount of these Notes)

	Authorized	*Outstanding*
Five Per Cent Convertible Gold Debentures, Series of 1979	*	$10,000,000
One Year Five Per Cent Gold Notes (this issue)	$5,000,000	5,000,000
Preferred Stock (no par value)	500,000 shs.	
$3 Series, with stock purchase privilege		65,000 shs.
$3 Convertible Series		82,391 shs.
Common Stock (no par value)	2,000,000 shs.**	297,606 shs.†

* Limited by restrictions contained in the Indenture. ** 903,921 shares are reserved for stock purchase and conversion privileges and obligations to issue stock. † In addition non-dividend paying scrip aggregating 267 76/100 shares is outstanding.

The Corporation reserves the right to withdraw any of these Notes from this offering at any time and in such event it may issue or reissue in lieu thereof Debentures of the Series of 1979 and/or any other series which may hereafter be created. The total aggregate principal amount of Debentures and of these Notes which may be outstanding upon completion of this financing shall not exceed $15,000,000, but additional Debentures and other funded indebtedness may be issued in the future subject to the earnings restrictions of the Debenture Indenture and Note Agreement.

Earnings: The consolidated gross revenues of the Corporation and its subsidiaries for the twelve months ended April 30, 1930, irrespective of the dates of acquisition of such subsidiaries, including annual income applicable to and/or to be derived from securities of subsidiaries now owned by the Corporation and to be acquired by the Corporation with a portion of the proceeds from the sale of the maximum principal amount of these Notes, are $37,448,834. After deducting all operating expenses, taxes, maintenance and depreciation, interest and dividends paid and accrued on obligations and preferred stocks of subsidiaries, and earnings applicable to Class A Stocks and to outstanding minority interests in subsidiaries, the balance is equal to over three times the annual interest charges on the entire funded indebtedness of the Corporation to be outstanding upon the issuance of the maximum principal amount of these Notes.

Equity: These Notes are followed by Preferred and Common Stocks having a present indicated value in excess of $21,000,000.

The above information has been summarized by a Vice-President of the Corporation from his letter to the Bankers, dated July 15, 1930, and is subject thereto. Subscriptions for these Notes will be received by us for the Corporation when, as and if issued, and subject to the approval of counsel, Messrs. White & Case, of New York City; also subject to change in price, prior sale and to the right of the Corporation to withdraw any of these Notes from this offering at any time.

Price on Application

G. L. OHRSTROM & Co.
INCORPORATED

This information and these statistics, although not guaranteed, have been taken from sources believed to be reliable.

INVESTMENTS
FREDERIC H. HATCH & CO.
Est. 1888 Incorporated Inc. 1928
Members Unlisted Securities Dealers Assn.
63 Wall Street, New York. Whitehall 2405
PRIVATE TELEPHONE TO
BOSTON AND PHILADELPHIA

Sylvestre Utilities Co., Inc.
Send for our booklet containing the story of the fuel oil industry.
Carroll O'Toole & Co.
225 Broadway, New York

Bank & Insurance Stocks
Write for BTI
Guttag Bros.
42 Stone Street, N. Y.

Frederick Peirce & Co.
BONDS FOR INVESTMENT
60 Wall St., New York
207 So. Fifteenth St., Philadelphia

BOND SALES ON THE NEW YORK STOCK EXCHANGE

TUESDAY, JULY 15, 1930.

Day's Sales.	U. S. Govt.	Domestic.	Foreign.	Total All.
Yesterday	$350,000	$5,132,000	$2,590,000	$8,072,000
Monday	317,200	4,931,000	2,067,000	7,315,200
Year ago	426,000	10,199,000	2,534,000	13,159,000
Two years ago	381,000	5,523,000	2,688,000	8,592,000

Year to Date.	U. S. Govt.	Domestic.	Foreign.	Total All.
1930	$64,564,800	$1,105,360,000	$392,440,000	$1,562,364,800
1929	71,485,050	1,056,312,700	354,841,200	1,482,639,450
1928	114,231,900	1,198,769,950	502,718,800	1,815,720,650
1927	188,528,550	1,264,643,050	506,475,200	1,959,646,800

UNITED STATES GOVERNMENT LOANS

Range Since Date of Issue: High.	Date.	Low.	Date.	Range 1930. High.	Low.	Sales in 1,000s.	Issue.	Open.	High.	Low.	Last.	Net Change.	Closing Bid.	Asked.	Yield.
103.1	Oct. 19, 1922	86.1	June 2, 1921	101.4	98.26	40	Liberty 3½s, 1932-47	101.1	101.1	100.29	100.29	—.1	100.29	101.00	2.96
103.30	Mar. 9, 1927	84.00	May 21, 1920	102.10	100.10	167	Liberty 1st conv. 4¼s, 1932-47	102.6	102.6	102.6	102.6	+.1	102.5	102.6	3.08
104.12	Mar. 9, 1927	82.00	May 20, 1920	103.1	100.28	87	Liberty 4th 4¼s, 1933-38	103.00	103.00	102.30	102.30	—.1	102.30	102.31	3.28
116.6	Jan. 7, 1928	98.1	Mar. 27, 1923	113.14	109.24	5	Treas. 4¼s, 1947-52	112.24	112.24	112.24	112.24	...	112.22	112.26	3.28
108.10	Jan. 10, 1928	98.18	Mar. 13, 1929	106.17	103.00	50	Treas. 3¾s, 1946-56	106.4	106.4	106.4	106.4	—.1	106.3	106.7	3.24
102.00	July 2, 1930	95.4	Mar. 12, 1929	102.00	98.30	1	Treas. 3⅜s, 1940-43	101.27	101.27	101.27	101.27	+.4	101.28	101.31	3.17

Quotations after the decimal point in the above table represent one or more 32ds of a point.

U. S. TREASURY NOTES.

	Rate.	Bid.	Asked.	Yield.
June, 1931	2⅞	100.16	100.18	2.24
Sept., 1930	3⅛	100.6	100.8	1.58
Dec., 1930	3¼	100.16	100.18	1.87
Mar., 1930-32	3½	100.27	100.30	2.05
Sept., 1930-32	3½	100.27	100.30	2.54
Dec., 1930-32	3½	100.27	100.30	2.45

Figures after decimals are 32ds.

U. S. BOND QUOTATIONS.

Closing quotations for issues not traded in on the Stock Exchange yesterday:

	Bid.	Asked.
2s, r, 1930	102¼	103¼
2s, c, 1930	102¼	103¼
3s, r, 1916	95	100
3s, c, 1916	95	100
3s, r, 1947	95	100
3s, c, 1947	95	100
Pan 2s, '38	102¼	103¼
Pan 3s, c, '61	95	100

TREASURY BONDS.

	Bid.	Asked.
Treasury 4s, 1944-54	108.16	108.20
Treasury 3⅝s, 1943-47	101.28	101.31

FOREIGN BONDS

[illegible]

DOMESTIC BONDS

[illegible]

Investment Securities

F. S. Smithers & Co.
Members New York Stock Exchange
15 Broad St. New York

Austrian Government
7s, Due 1957
Price 95 and interest to yield over 7.40% to maturity
Circular on request
INVESTMENT DEPARTMENT
PRINCE & WHITELY
Established 1878
Members New York Stock Exchange
25 BROAD ST. NEW YORK
Uptown Office: Hotel St. Regis

RAILWAY EQUIPMENT BONDS
Securities bought and sold on commission
Evans, Stillman & Co.
Members New York Stock Exchange
14 Wall Street New York

FOREMAN-STATE CORPORATION
Investment Affiliate of the Foreman-State National Bank, Chicago
52 Wall Street
NEW YORK

Accounts Carried on Conservative Margin
Reinhart & Bennet
Members
New York Stock Exchange
New York Curb Exchange
New York Produce Exchange
52 Broadway New York
Telephone DIGby 2325

PALMER AND COMPANY
ESTABLISHED 1901
MEMBERS NEW YORK STOCK EXCHANGE
61 BROADWAY, NEW YORK
BRANCH OFFICE AT
1 PARK PLACE
OFFERS
COMPLETE BROKERAGE SERVICE
OTHER BRANCH OFFICES
NEW YORK
730 FIFTH AVENUE
1441 BROADWAY
230 PARK AVENUE
349 EAST 149TH ST.
BOSTON
100 MILK STREET
PRIVATE WIRES
CHICAGO
BOSTON
CINCINNATI
INDIANAPOLIS
KANSAS CITY
FORT WAYNE

We have prepared an analysis of
FOX FILM CORPORATION
A copy will be sent upon request
PYNCHON & CO.
Members New York Stock Exchange
111 Broadway Telephone Rector 0940 New York
Madison Ave. at 43rd St. Tel. Vanderbilt 6671
Savoy-Plaza Hotel Tel. Volunteer 6500

Attractive Outlook
. . . for fixed income producing securities
Never since 1916 have commodity prices fallen to so low a level as today. Money rates are distinctly lower. Those securities which represent money values rather than physical values are importantly affected. Their position daily improves as the purchasing power represented in principal and yield increases.
Write for our July investment circular.
G. E. Barrett & Co.
Incorporated
40 Wall Street, New York
Offices in Twenty-Five Cities

Guaranty Trust Company
New York Trust Company
Bank of Manhattan Company
Chase National Bank
National City Bank
The FIRST NATIONAL OLD COLONY CORPORATION
100 BROADWAY, NEW YORK
Telephone Rector 2600
BOSTON HARTFORD PHILADELPHIA WASHINGTON BALTIMORE ATLANTA
CHICAGO CLEVELAND PITTSBURGH ROCHESTER ST. LOUIS ALBANY

HOME TITLE INSURANCE COMPANY
where good Guaranteed Mortgages are always to be had
Send for Circular B
51 WILLOUGHBY STREET
BROOKLYN
Jamaica Mineola Riverhead

FREE FOR THE ASKING
Return this "ad" with your address and we will send you a free copy of our "Sound Investment Rules" and also the latest issue of *The Financial World* which, besides other important information, will contain several complete analyses of attractive dividend paying companies with good future possibilities.
The FINANCIAL WORLD
America's Investment Weekly—Founded 1902
Louis Guenther, Publisher
53-A Park Place New York

6% interest guaranteed PLUS share in PROFITS of prosperous personal finance business
NCCA ORGANIZATION
The American Cash Credit Ass'n, successful subsidiary of National Cash Credit Ass'n, offers investors above-average opportunity for income and growth through its 6% guaranteed GOLD DEBENTURE PARTICIPATING BONDS. Write for Circular 'T'.
National Cash Credit Corp.
40 Journal Square, Jersey City, N. J.

PLAZA TRUST
LEE & COMPANY
11 Broadway, New York City
DIGby 2370

New England Investors
Read and Depend on the
Boston Transcript
Now in its One Hundredth Year

Branches New York Stock Exchange Firms

New York City

Auerbach, Pollak & Richardson	321 Broadway; 475 5th Av.
Bamberger Bros.	511 5th Av.; 250 Park Av.
S. B. Chapin & Co.	383 Madison Av.
Clark, Childs & Co.	341 Madison Av.; Murray Hill Hotel
Clark Williams & Co.	★60 East 42d St.; 7th Av. at 32d St.; Fordham Rd. & Morris Av.
Curtis & Sanger	45 East 17th St.
Engel & Co.	461 7th Av.
Walter J. Fahy & Co.	522 5th Av.
Farnum, Winter & Co.	6 East 53d St.
Gilchrist, Bliss & Co.	5th Av. at 54th St.
Goodbody & Co.	230 Park Av.
Hardy & Co.	500 7th Av.
Harriman & Co.	Biltmore Hotel; ★341 Madison Av.
H. Hentz & Co.	6 East 53d St.; 132 West 31st St.
Herrick, Berg & Co.	230 Park Av.
R. V. Hiscoe & Co.	Harriman Nat'l Bk Bldg. (527 5th Av.)
Hornblower & Weeks	731 5th Av.
W. E. Hutton & Co.	★57 West 57th St.
Hyman & Co.	512 5th Av.; 299 Broadway; ★163 West 72d St.
Jackson Bros., Boesel & Co.	N. Y. Cent. Bldg. (230 Park Av.)
Frazier Jelke & Co.	★2 East 57th St.
Josephthal & Co.	654 Madison Av.
McDonnell & Co.	29 East 53d St.; Produce Exchange
M. J. Meehan & Co.	Hotel Biltmore; Sherry-Netherland; 230 Park Av.; 29 E. Fordham Rd. (Fordham Rd. and Morris Av.)
Morrison & Townsend	509 Madison Av.
Muir & Loomis	341 Madison Av.; ★11 East 57th St.
G. M.-P. Murphy & Co.	247 Park Av.
Palmer & Co.	1,441 Broadway; 1 Park Place; 730 5th Av. (57th); 349 East 149th St.; N. Y. Central Bldg
Parrish & Co.	N. Y. Central Bldg.
Post & Flagg	385 Madison Av.
Potter & Co.	8 East 53d St.
Pouch & Co.	342 Madison Av.
J. R. Schmeltzer & Co.	1 East 46th St.
Sulzbacher, Granger Co.	2 East 57th St.
Taylor, Bates & Co.	41 East 42d St.
J. F. Trounstine & Co.	655 5th Av. (52d)
Samuel Ungerleider & Co.	1,372 Broadway; 551 5th Av.; 400 Madison Av.
Watson & White	Barclay Hotel; N. Y. Life Bldg. (26)
Edwin Weisl & Co.	604 5th Av.; 1,457 Broadway
C. E. Welles & Co.	745 5th Av.
Whitehouse & Co.	522 5th Av. (44th)

BROOKLYN.

Baar, Cohen & Co.	44 Court St.
Clark Williams & Co.	16 Court St.
M. J. Meehan & Co.	16 Court St.
Whitehouse & Co.	186 Remsen St.; 885 Flatbush Av.

Suburbs and Other Cities

ATLANTIC CITY, N. J.
M. J. Meehan & Co. Hotel Traymore
Samuel Ungerleider & Co. 2,647 Boardwalk

BLOOMFIELD, N. J.
Billings, Olcott & Co. Cor. Broad St. & Bloomfield Av.

DETROIT, MICH.
M. J. Meehan & Co. Gen. Motors Bldg.; First Nat. Bk. Bldg.

EAST ORANGE, N. J.
Dane & Co. 17 Halsted St.

JERSEY CITY, N. J.
Herrick, Berg & Co. 1 Exchange Place

LAKE PLACID, N. Y.
M. J. Meehan & Co. 57 Main St.

MONTREAL.
Billings, Olcott & Co. 215 St. James St. W.

NEWARK, N. J.
Engel & Co. 48 Commerce St.
Hirsch, Lilienthal & Co. 777 Broad St.

NEW ROCHELLE, N. Y.
Auerbach, Pollak & Richardson 32 North Av.
Hyman & Co. 578 Main St.

PHILADELPHIA.
Samuel Ungerleider & Co. 1,424 Walnut St.

PITTSBURGH, PA.
Wellington & Co. Union Trust Bldg.

ST. LOUIS, MO.
Love, Bryan & Co. 400 Locust St.

SPRING LAKE BEACH, N. J.
M. J. Meehan & Co. The Monmouth

WASHINGTON, D. C.
M. J. Meehan & Co. Hotel Washington

WHITE PLAINS, N. Y.
M. J. Meehan & Co. 14 Mamaroneck Av.

Foreign Cities and Ocean Steamships

BERLIN, GERMANY.
H. Hentz & Co. 69 Unter den Linden

PARIS, FRANCE.
H. Hentz & Co. 39 Rue Cambon
Hirsch, Lilienthal & Co. 44 Avenue des Champs Elysees

M. J. Meehan & Co. Leviathan; Bremen; Berengaria

BOARD ROOM FOR WOMEN CUSTOMERS

HUNDREDS OF HIGH-GRADE employers and householders throughout metropolitan New York keep their staffs filled through the classified advertising columns of The New York Times.—Advt.

LISTED BONDS SHOW MODERATE UPSWING

Volume of Trading, However, Fails to Keep Pace With Dealings in Stocks.

FOREIGN LOANS STRONGER

Public Utilities Follow Rails to Higher Levels—Government Issues Fairly Steady.

The listed bond market showed moderate improvement yesterday, although the increased transaction in stocks was not reflected in the trading in bonds. Foreign bonds enjoyed the best gains that have characterized this part of the list in several days. A number of South American issues which have been under pressure recently made sizable recoveries. Australian bonds ruled firmer, as did most of the German Agricultural Bank issues.

United States Government issues were steady to firm, with the net changes for the day ranging from up 4-32 to off 1-32. All of the active issues of the group are now selling at levels just under the best prices for the year.

Public utility bonds which have been following the upward trend of domestic bond prices under the leadership of high-grade rail bonds took up additional slack yesterday. American Telephone and Telegraph convertible 4½s of 1939 mounted 5 points to 160. New York rapid transit issues were steady.

Industrial bonds continued to show considerable irregularity. Gould Coupler 6s of 1940 advanced 3⅜ points, Pathé Exchange 7s 1½ points, and Murray Body 6½s touched par for the first time this year, up 1½ points. On the other hand, Warner Brothers Pictures convertible 6s sold off ⅝ of a point in heavy trading, and Fisk Rubber 8s fell 3 points to the previous low of 60. Eastern Cuba Sugar 7½s sold off a point to a new low at 56. Certain-teed 5½s, which gained 4½ points on Monday, added another 3½ points yesterday. White Sewing Machine 6s touched a new low at 67, off a point for the day.

MUNICIPAL LOANS.

Awards of New Bond Issues to Bankers Announced—Offerings to the Public.

Scranton, Pa.

Award of a new issue of $2,000,000 Scranton (Pa.) School District 4¼ per cent bonds, due on July 1, 1936 to 1960, has been made to a syndicate comprising the National City Company, Harris, Forbes & Co., Graham, Parsons & Co. and W. H. Newbold's Son & Co. The bankers paid a price of 100.527. The second highest bid was 100.481, made by a group represented by E. H. Rollins & Sons. The issue will be placed on the market today at prices to yield 4⅛ per cent. The district, which is coterminus with the city of Scranton, reports an assessed valuation for 1930 of $127,179,905 and net bonded debt of $6,354,166.

Erie, Pa.

The city of Erie, Pa., plans to market a new issue of $1,505,000 4¼ per cent bonds on Aug. 1, according to word received here yesterday. The issue will consist of $1,000,000 water works and $505,000 general improvement bonds.

Ramsey County, Minn.

Award of a new issue of $1,000,000 Ramsey County (Minn.) road and bridge bonds, Series J, due on Aug. 1, 1931 to 1950, has been made to the Harris Trust and Savings Bank, Chicago. The bank bid a price of 101.187 for the bonds as 4¼s, equivalent to a 4.12 per cent basis. The second highest bid was 101.14 for 4¼s by a group headed by the Continental Illinois Company, Inc., and the third bid was 100.93 for 4¼s by Halsey, Stuart & Co., Inc., and the Bancamerica-Blair Corporation, bidding jointly.

Two Issues Awarded.

Salomon Brothers & Hutzler have obtained the award of a new issue of $200,000 city of Northampton (Mass.) tax anticipation notes, due on March 26, 1931, and a like amount of tax anticipation notes of the city of Waltham, Mass., due on Feb. 16, 1931. The price paid for the first issue was par for the notes as 2.44s, plus a premium of $2, and for the latter, a discount of 2.31 per cent, plus a premium of $1.25.

CUTS SECURITY DELIVERIES.

Department of Clearing Corporation Makes 88.23% Unnecessary.

The operation of the central delivery department of the Stock Clearing Corporation has rendered unnecessary 88.23 per cent of the security deliveries which would have been required under the former system of direct deliveries between brokerage firms, it was announced yesterday by the New York Stock Exchange.

The central delivery department began to handle deliveries of cleared securities for Stock Exchange firms on April 18, 1929. It is estimated that the department now accomplishes 84 per cent of its possible field of work, consisting of 48 per cent in deliveries of cleared stocks, 2 per cent in cleared bonds, 17 per cent in non-cleared stocks and 17 per cent in non-member deliveries. It has handled as many as 26,000 deliveries in a single day.

On a representative day, May 2, the department handled 1,429 deliveries which under the former system would have required 12,140 deliveries.

FINANCIAL NOTES.

Bernard F. Toole, a partner in the New York Stock Exchange firm of Clark, Childs & Co., has been admitted to membership in the New York Curb Exchange.

Woodworth, Lounsbery & Co. have prepared an analysis of the General Motors Corporation.

The Garry Securities Company is distributing a statistical report on the Transamerica Corporation.

Mackay & Co. have issued a survey of the bond market.

U. S. INSULAR BONDS.

			Bid.	Asked.
Philippine Govt.	4¼	July, 1957	102	104
Do	4½	July, 1952	102	103½
Do	5	Apr., 1955	102	103⅝
Do	5	Feb., 1952	107¼	109¾
Do	5½	Aug., 1941	108	110½
U. S. Govt.	2	Apr., 1930	101⅛	103½
U. S. Panama	3	June, 1961	95	..
Gov. of Porto Rico	4½	July, 1958	102	105½
Ter. of Hawaii	4½	Oct., 1956	102	104⅝

N. Y. PORT AUTHORITY BONDS.

4s—	Bid.	Ask.	4½s—	Bid.	Ask.
Dec., '36-40	4.50	4.40	Nov., '39-53	4.55	4.40
Dec., '41-50	4.50	4.40	Mar., '32-39	4.55	4.40
Jan., '38-52	4.50	4.40	Mar., '40-46	4.55	4.40

$21,450,000 New Securities To Be Put on Market Today

New issues of securities totaling $21,450,000 will be placed on the market today by New York banking houses and syndicates. They consist of bonds and notes.

The issues are classified as follows:

Industrial	$12,450,000
Public utility	7,000,000
Municipal	2,000,000

SECURITY FLOTATIONS.

Notes and Bonds of Industrial and Utility Companies to Be Offered to Investors.

Crane Company.

The Continental Illinois Company announced yesterday the purchase of an issue of $12,000,000 Crane Company ten-year 5 per cent sinking fund gold notes and will offer them today to the public at 100 and accrued interest. The notes are dated Aug. 1, 1930, and will mature on Aug. 1, 1940.

The company, whose previous financing has been limited to offerings of common and preferred stocks, has been for seventy-five years a manufacturer and distributer of sanitary appliances and fixtures, valves and fittings. It has plants in eight cities of this country, Canada and Europe. Common dividends have been paid regularly since 1885. Proceeds of the new issue will be used to reimburse the treasury for expenditures made in increasing manufacturing facilities and for other corporate purposes.

Tri-Utilities Corporation.

An issue of $5,000,000 Tri-Utilities Corporation one-year 5 per cent gold notes, dated June 15, 1930, is being offered today by G. L. Ohrstrom & Co., Inc., for public subscription at the market price. These notes will rank equally with the 5 per cent convertible gold debentures and will be used in part to retire not more than $2,500,000 principal amount of the debentures of 1979, of which $12,500,000 are now outstanding. They will also be used to acquire additional income-producing securities of subsidiaries.

Kluge-Universal Weaving.

An offering of $450,000 E. H. Kluge-Universal Weaving Company, Inc., five-year 6 per cent first mortgage coupon gold notes will be made today by the E. J. Wiley Corporation. The notes represent the consolidation of the E. H. Kluge Weaving Company and the Universal Label Weaving Company. The notes are priced on application and are to be used for purchasing the assets of the Kluge company, to pay off loans and for working capital.

Louisiana Power and Light.

An additional issue of $2,000,000 Louisiana Power and Light Company first mortgage 5 per cent bonds, due Dec. 1, 1957, will be placed on the market today at a price of 97, to yield more than 5.20 per cent. The issue will be offered by a syndicate headed by W. C. Langley & Co. and including John Nickerson & Co., Inc., the Guaranty Company of New York, the First National Old Colony Corporation, J. G. White & Co., Inc., J. & W. Seligman & Co., Rogers Caldwell & Co., Inc., and Hale, Waters & Co.

Proceeds of this financing will be used in part to reimburse the company for expenditures made for additions to property. Net earnings of the company for the twelve months ended on May 31, after operating expenses, maintenance and taxes, are reported as $2,800,900, equivalent to more than 3.8 times the annual interest requirements of $725,000 on the $14,500,000 of first mortgage bonds to be presently outstanding, including this issue.

Sloss-Sheffield Steel and Iron.

A new issue of $5,000,000 Sloss-Sheffield Steel and Iron Company 4½ per cent notes, due on Aug. 1, 1931, has been placed by Goldman, Sachs & Co. The notes were priced at 99⅞, to yield about 4.63 per cent. The proceeds from the sale will be applied toward the retirement of an issue of $6,500,000 one-year 6 per cent notes due on Aug. 1. With the retirement of the latter issue the company will have no funded debt outstanding except the notes and $1,500,000 in obligations of predecessor companies.

Lawyers Mortgage Company.

Offering was made yesterday of three series of mortgage certificates totaling $1,090,000 by the Lawyers Mortgage Company. The certificates, which bear interest at the rate of 5 per cent and will mature in five years, are secured by improved real estate in Manhattan. They were priced at par.

California Packing Corporation.

Substantial oversubscription of the issue of $15,000,000 California Packing Corporation 5 per cent convertible debentures offered yesterday by a syndicate headed by Dean Witter & Co. was announced within an hour after the subscription books had been opened.

PRODUCE EXCHANGE STOCKS

TUESDAY, JULY 15, 1930.
SALES 21,278.

Sales.		High.	Low.	Last.	Net Chg.
300	Am Austin Car	7⅛	7	7⅛	..
200	Am Gen Sec B	5	4	4	..
1,600	Am Corp	9¼	6½	8½	+ 1⅛
300	Do war	1¾	1½	1¾	+ ½
1,900	Am Eagle	⅝	½	⅝	..
2,000	Andes	.25	.25	.25	—.05
200	Appalachian G war	3	3	3	— ⅛
1,200	As. G&E 1930 rts	7¾	7	7	— ⅝
500	Do opt stk pur rts	2¾	2¼	2¼	+ ¼
100	Auto Stand	⅞	⅞	⅞	+ ⅛
100	Bancscrip Inv pr	18	18	18	+ ½
1,100	Brunner Winkle	1¼	1	1¼	+ ½
400	C & O new w i	47¾	47½	47½	+ ¼
200	Cons Chro	10¾	10¾	10¾	..
100	Do A	30½	30½	30½	..
700	Det & Can Tun	6½	6⅛	6½	..
100	Dixton	6	6	6	..
100	Hamilton Gas	6	6	6	— ½
2,700	Int Rust Iron	1¾	1¾	1¾	+ ⅛
100	Jenkins	5	5	5	..
100	Katz Drug	28⅞	28⅞	28⅞	..
500	Lautaro Nitrate	6⅝	6½	6½	— ⅛
500	Majestic House	37½	35¾	35¾	+ ⅜
200	Maxweld	10¾	10½	10¾	— ½
900	Mex Oil & Coal	2⅞	2¾	2¾	..
200	Phantom Oil w i	20¾	20¾	20¾	..
300	Photo Color N w i	7⅝	7½	7½	— ⅝
100	Saranac Pulp	35	35	35	+ ½
100	Seabd Util war	1	1	1	+ ¼
400	Trent Pro	1⅛	1	1	— ⅛
100	Twin Tape	3	3	3	..
100	U S Brit Int B	3¾	3¾	3¾	— 1¼
400	Util Hydro WW	9⅝	9	9⅝	..
	BANKS.				
2,700	Irving	53½	52½	52⅝	+ 1⅛
100	Manufacturers	98	98	98	..
	INSURANCE.				
100	Natl Lib	12	12	12	— ⅝
	BONDS.				
$5,000	Cal P 5s, '40 w i	100¼	100¼	100¼	+ ⅛
$1,000	McKes & Rob 5½s '50	93¼	93¼		+ ¼

Closing bid and asked quotations of stocks not traded in were:

	Bid.	Asked.		Bid.	Asked
Almar Stm.	2½	3½	H R'b'n pf.	14¼	17
Appal Gas $7 pf	107	109½	Ia So Ut pf	99	102
Atlas Util $3 pf.	36	38½	Lassings	12¾	15¾
B G Sandw	3¾	5	McFad'n	17½	19
Claud Neon	8¾	9½	Do pf.	39	44½
Gen Tire ex	31	37	Swed B B	36¼	36¾
			W Acker	1½	2

"... Mr Roosevelt arrived in his chaise to attend the meeting at the Bank"

THIS was in 1784 and among the other Gentlemen who attended that Directors' Meeting of the *BANK of NEW YORK* were Alexander McDougall, William Seton, Alexander Hamilton, Daniel McCormick, William Maxwell, Thomas Randall, Nicholas Low, Joshua Waddington, Samuel Franklin, Comfort Sands, Robert Bowne, John Vanderbilt and Thomas B. Stoughton. "*Good men and good views*" was the expression used by Alexander Hamilton in referring to the Board, made up as it was of the *most honorable* Merchants and Men of Business in the City.

BANK *of* NEW YORK *and* TRUST COMPANY

CAPITAL, SURPLUS AND UNDIVIDED PROFITS $20,000,000

48 WALL STREET, NEW YORK

Uptown Office: Madison Avenue at 63rd Street

NEW YORK CLEARING HOUSE MEMBERSHIP NUMBER ONE ★

The independent character of this bank dates back to its founding in 1784 when Alexander Hamilton wrote its Constitution.

★

THE NAME OF THIS BANK is one of our proudest assets. It is the oldest bank in America retaining its original name and the first financial institution in the country to use "Trust Company" as a part of its title. That its long and historic continuity shall remain unbroken is, we believe, of genuine importance to our customers and friends.

IN KEEPING WITH THIS BELIEF the Trustees are agreed that the independent position of the Bank shall be zealously maintained. As we have been known for generations past so shall we be known to generations to come.

YOUR SHIP can come in too

Your ship may just be over the horizon . . . sound investments can bring it to port. And one of the soundest and most profitable kinds of investments we know of . . . the basis of many fortunes . . . is real estate.

Under the FRENCH PLAN you can share in the profits that accrue from income producing buildings in New York City.

Over 30,000 investors are letting the FRENCH PLAN help them reach their goal. You can too, by signing and mailing the coupon today.

FRED F. FRENCH INVESTING COMPANY, INC.
551 Fifth Ave. New York City

Please send the book, "THE FRENCH PLAN," without cost or obligation, to
Name ....
Home Address ....
City .... State ....
T-268

WHERE TO FIND THE COMPETENT STENOGRAPHER to fill a position is not difficult when the classified columns of The New York Times are used as a guide. Efficient workers with qualifications of dependable secretaries advertise in the Situations Wanted columns. —Advt.

SECURITIES MARKET
NEW YORK PRODUCE EXCHANGE
(INCORPORATED 1862)

Daily, the security sales and quotations of this Exchange are being released by the four leading Press Associations and are appearing in approximately 100 important American newspapers.

This is one of the advantages which investors, bankers and sponsors find by listing their securities on this Exchange.

The Listing Committee will furnish information to responsible underwriters or corporations on request.

Address Listing Committee, No. 2 Broadway, New York.

Brokers for Brokers
I. D. NOLL & CO.
Members New York Produce Exchange Pittsburgh Stock Exchange
50 Broad St. New York
Tel.: BOWling Green 1760-1-2-3-4

Ford, Bacon & Davis, Inc.
Engineers
NEW YORK PHILADELPHIA CHICAGO SAN FRANCISCO BIRMINGHAM

The Lefcourt National Bank and Trust Company
Conservative yet Progressive

WANTED
Wholesale Man

Prominent investment underwriting house with national distribution requires the services of one or two **wholesale salesmen.** The men selected will be given every co-operation and an opportunity for large earnings on a commission basis. We will pay a drawing account commensurate with ability. Address in confidence giving record, earnings and personal references for the past five years.

Address A. T. W., Post Office Box 47,
Trinity Station, New York

CUSTOMERS' MAN

We can use the services of a high-class man with thorough experience.

Apply by letter.

R. V. Hiscoe & Co.
Members New York Stock Exchange
111 Broadway New York

Salesmen—Investment Trust

An Investment house, distributors of a high grade investment trust issue, has an opening for two or three experienced salesmen. Commission basis. Full details given in first interview. Write to R.T.W. Box 47, Trinity Station.

ANALYST

Seasoned Statistician with insight and unquestioned record; moderate salary, state briefly qualifications, confidentially. L. K. 332 Times.

FINANCIERS and other business men and women and investors throughout the country depend upon The New York Times—both news and advertising columns—for prompt, trustworthy information and statistics.—Advt.

Security Salesmen

Here is an outstanding sales opportunity for making liberal and immediate commissions selling a time tested form of security with several new advantages that reduce sales resistance.

These advantages not only minimize sales resistance but open up to you an entirely new field. More than 50 millions of dollars already sold.

Only men of good character and clean record will be considered because from this group men will be advanced into executive positions in our national organization.

FINANCIAL INDEPENDENCE FOUNDERS, Inc.
1231-36 Chrysler Building

Opportunity *for* Retail Salesmen

Well known house originating and participating in syndicate underwritings and offering a wide variety of high-grade bonds and stocks has openings for several retail salesmen having an active clientele. Only those confident in their ability to show almost immediate production need apply. Unlimited earnings on commission basis with drawing account. Address in strict confidence giving full information about previous connections.

Address A. S. A., Post Office Box 47,
Trinity Station, New York

THE NEW YORK TIMES publishes nearly twice as much financial advertising as any other New York newspaper and more than any other publication in the world. Thousands of lines are declined monthly because they do not meet The Times requirements for acceptability.—Advt.

CLINTON GILBERT & CO.

Will Buy or Sell

Bankers Trust Co.
Chase National Bank
Chemical Bank & Tr.
Guaranty Trust Co.
Manhattan Company
National City Bank

CLINTON GILBERT & CO.
Members New York Stock Exchange
Members Unlisted Securities Dealers Assn.
Members Assn. of Bank Stock Dealers
120 Broadway New York
RECtor 4800

WILL SELL

50 Dictaphone Common
100 Nedicks, Inc.
10 Permutit Common
50 Peninsular Telephone
22 Bush Service Units
25 Rockwood & Co. 8% Pfd.
40 Ludlow Valve Mfg. 8% Pfd.
100 Fanny Farmer Cum. Pfd.
100 Bowman Biltmore 2nd Pfd.
50 Solid Carbonic
100 Taylor Wharton I. & S. Pfd.
100 Schiff & Co. Pfd.
50 Walker Dishwasher Corp.
100 Petroleum Heat & Power Pfd.

WILL BUY

50 E. W. Bliss 1st Pfd.
25 J. S. Young Common
10 National Licorice Pfd.
100 Struthers Wells Titus. Pfd.
50 Kolster Radio Pfd.
100 Metal Textile Common
50 North American Match
50 Merck & Co. Pfd.
100 Empire & Bay State Telegraph
25 A. D. T. of N. J. Pfd.
25 MacFadden Publications Com.

HANSON & HANSON
Members Ass'n of Bank Stock Dealers
Unlisted Securities Dealers Ass'n
25 Broadway, N.Y. DIGby 8700

Private Telephone to Boston

Bleecker St. & Fulton Fry. 4s
Thermatomic Corp. Pf. & Com.
St. Louis, Spring. & Peoria 5s
Indiana, Columbus & East. 5s
Altoona & Logan Val. 4½s
Park Crescent 6s, 1940
Bankstocks of Maryland
Municipal Service Pfd.
34th St. Crosstown 5s
Oklahoma Rwy. 5s

H. D. KNOX & CO.
Members Unlisted Securities Dealers Ass'n
NEW YORK 11 Broadway Tel. Digby 1389
BOSTON 27 State St. Tel. Hubbard 8950

Assoc. Gas & El. $5 Pfd.
Assoc. Gas & El. Com. Rts.
McKesson & Robbins 5½s, 1955
A. C. Gebhardt & Co.
Members New York Produce Exchange
11 Broadway, N. Y. DIGby 9427

ST. LOUIS
American Stove
Union El. Lt. & Pr.
6% and 7% Pfds.
Mark C. Steinberg & Co.
Members New York, Chicago and St. Louis Stock Exchanges
300 N. Broadway, St. Louis, Mo.

Bank Stocks
Ralph B. Leonard & Co.
Members Assn. of Bank Stock Dealers
Members Unlisted Securities Dealers Assn.
49 Wall St. Hanover 8870

Chatham Phenix
KATZ BROS.
Members Unlisted Securities Dealers Assn.
Members Assn. of Bank Stock Dealers
37 Wall St., N. Y. Hanover 2772

BANK STOCKS
Complete Brokerage Service
B. H. ROTH & CO.
Members New York Stock Exchange
32 Wall St., N.Y. Tel. HANover 8410

MARKETS IN LONDON, PARIS AND BERLIN

Gilt-Edges and Internationals Up on English Exchange—Credit Abundant.

FRENCH STOCKS ARE DULL

Mid-Month Settlements Easily Carried Out—German Boerse Maintains Firmness.

Special Cable to THE NEW YORK TIMES.

LONDON, July 15.—Gilt-edge securities and international issues were stronger in quiet trading on the Stock Exchange today. The war loan and the funding loan each rose 1-16 to £103⅛ and £91 5-16, respectively, while the 3½ per cent consols advanced 5-16 to £79 11-16.

Better news from Wall Street stimulated Anglo-American stocks, especially International Nickel, which rose ½ to $25¾, and Brazilian Traction, which was ¼ higher at $41¼. Radio Corporation gained 1¼, going to $42¾, with His Master's Voice Gramophone rising 1-32 to £3 15-32 and Columbia Graphophone ⅛ to £3¾.

Fresh selling pushed United Molasses down to £2⅝, and British Celanese was dull at 12s 6d. Furness-Withy at 33s 3d was strong among the shippings, but Royal Mail slipped to £22½. The price of rubber fell to 5 9-16d a pound, a new low record, as a result of low American consumption in June. Rubber shares also slumped, Rubber Trust falling 6d to 30s 3d and Anglo-Dutch to 26s 6d.

Rhodesian Coppers also were shaky on the big accumulation of copper stocks in the United States. Bwana M'Kubwa at 13s 1d, Nchanga at 2½ and Chartered at 32s 9d were lower. Royal Dutch led a general decline in oils, falling 3-16 to £32⅝.

A French purchase of £402,223 of bar gold was announced by the Bank of England, despite the fact that gold in the open market rose ¾d to 85s 1½d a fine ounce, the highest since the restoration of the gold standard in 1925. Money again was abundant in Lombard Street, with the overnight rate down to 1½ per cent. Discount rates were steady, 2⅜ per cent being charged for three-month bills. Sterling exchange was firm at $4.86½.

London Closing Prices.

	Closing Price.	Net Chge.
Anglo-Dutch	26s 6d	— 3d
Anglo-Persian	£4	..
Brazilian Traction	$41¼	+ ¼
British-American Tobacco	£5⅜	..
British Celanese	12s 6d	— 3d
Bwana M'Kubwa	13s 1d	— 2d
Cables and Wireless, A	£24½	— 1½
Do B	£11½	— ½
Carreras	£8⅛	..
Celanese Corp of America	£3¾	— ⅛
Courtaulds	£2⅛	..
Distillers	67s	— 3d
De Beers	£7	..
Dunlop Rubber	12s 9d	— 3d
Gramophone Co, Ltd	$3¾	+ ¼
Hydroelectric	$40⅞	+ ½
Imperial Tobacco	98s 9d	— 7½d
Intl Holding and Investment	$5	..
International Nickel	$25¾	+ ½
London Midland Railway	£44¾	— 1
London Underground	24s 4½d	— 1½d
Margarine Union	£2¾	..
Margarine Unie	£2¾	..
Mexican Eagle	12s 10½d	— 1½d
Rand Mines	£3	..
Rio Tinto	£34¼	— ¼
Royal Dutch	£32⅝	— 3/16
Russian Asiatic	4½d	..
Shell Transport	£4⅝	— ⅛
Selfridge 6% pf	23s 9d	..
United Havana Railway	£9	— ¼
Vickers	7s 6d	..
War Loan 5%	£103½	— 1/16

Trading Slack in Paris.

Wireless to THE NEW YORK TIMES.

PARIS, July 15.—After its three-day holiday the Bourse showed no disposition toward resumption of activity. Only a small number of orders had accumulated over the recess and when these were disposed of trading lapsed into stagnation. Quotations, however, were little affected and remained mostly unchanged. The mid-month settlements were accomplished easily, with money rating at an average of 1 per cent. This represents a rise from the one-half of 1 per cent at the end of June, but still was abnormally low.

Rentes were quiet but steady and closed as follows: The 3 per cents, 87.60; 1918 4s, 100.80; 1920 amortizable 5s, 133.30; 1928 5s, 103.50; 1920 6s, 102; 1927 amortizable 6s, 105.70.

Paris Closing Prices.

	Francs	Net Chge.
BONDS.		
French Rentes 3% Perpetual	87.65	+ .40
Do 4% 1917	101.75	— .05
Do 5%, 1915-16	102.10	..
BANKS.		
Banque de France	22,460	— 65
Banque de Paris et des Pays Bas	2,840	+ 30
Credit Lyonnais	3,095	— 5
Union des Mines	1,460	— 5
CANAL.		
Canal Maritime de Sues	17,690	— 85
RAILROAD.		
Chemin de fer du Nord	2,370	+ 20
MINES.		
Mines de Courrieres	1,465	+ 1
Mines de Lens	1,192	..
Soc. Miniere et Metal. de Pen.	922	— 7
PUBLIC UTILITIES.		
Cie General d'Electricite	3,305	+ 20
Soc. Lyonnaise des Eaux	3,090	+ 25
Cie. Franc. des Proc. Thomson-H.	876	+ 8
Union d'Electricite	1,240	— 5
INDUSTRIALS.		
Trefileries & Laminoirs du Havre	2,185	— 10
Societe Andre Citroen	750	— 15
Ste Francaise Ford	302	+ 8
Coty, S. A.	922	+ 2
Pechiney	2,975	— 5
l'Air Liquide	1,790	..
Etablissements Kuhlmann	971	— 20
Galeries Lafayette	169	..
OIL.		
Royal Dutch	4,175	— 25

Berlin Prices Fairly Steady.

Special Cable to THE NEW YORK TIMES.

BERLIN, July 15.—The Boerse remained fairly firm today, despite the internal political tension. Although business again was restricted, the losses were small and sporadic. The potash group lost slightly, as well as Reichsbank shares, some of the mining stocks and Siemens & Halske, although Shuckert held its own. I. G. Farben was able to recover from an early decline.

The close, under the the leadership of the strengthened Reichsbank issues, was firm. The money market was slightly easier after the tension of the past several days, although call money remained at 4 to 6 per cent.

Berlin Closing Prices.

	Pct. of Par.	Net Chg.
Allg. Deutsche Credit (Adca) (8)	111	..
Berlin Handels Ges. (12)	157	+ 6
Commerz-und Privat-Bank (11)	139	..
Darmstaedter u. Nationalbank (12)	200	..
Deutsche Bank u. Disconto Ges (10)	131	..
Dresdner Bank (10)	131	..
Reichsbank (12)	261	+ 1
Alg. Kunstzidge Unie (Aku) (0)	103	+ 1
Allg. Elektr. Ges. (A. E. G.) (9)	151	..
Ford Motor Co., Berlin (10)	203½	+ 5½
Gelsenkirchen Bergwerk (8)	127	+ 1
Gesfuerel (10)	147	— 1
Hamburg-Amer. Line (Hapag) (7)	97	..
Hamburg Electric Co (10)	134	..
Heyden Chemical (5)	57	..
Harpener Bergbau (6)	119	..
Hotelbetrieb (12)	130	— 2
I. G. Farben Ind. (Dye Trust) (14)	161	..
Kali Chemie (7)	133	— 2
Karstadt (12)	104	— 2
Mannesmann Tubes (7)	94	..
North German Lloyd (8)	98	..
Phoenix Bergbau (6½)	86	..
Polyphonwerke (20)	224	— 1
Rhein. Westf. Elektr. (RWE) (10)	170	..
Sachsenwerk Licht u. Kraft (7½)	97	— 1
Siemens & Halske (14)	216	— 1
Stoehr & Co. Kammgarn Spin. (8)	93	..
Leonhard Tietz (10)	140	..
Ver. Stahlwerke (Un. Stl. Wks) (6)	85	..

OUR ARGENTINE TRADE DECLINES 33 PER CENT

Exports for First Five Months This Year Show Drop to Total of $59,413,000.

Special Cable to THE NEW YORK TIMES.

BUENOS AIRES, July 15.—Trade between the United States and Argentina continued to decrease during the first five months of this year, especially American exports to Argentina, which were 33 per cent under the total for the same period last year, according to figures published today by the office of the American commercial attaché.

The report shows the United States shipped to Argentina from Jan. 1 to May 31 merchandise valued at $59,413,000, as compared with $87,623,000 for the first five months of 1929, a decrease of $28,210,000, or 33.1 per cent.

American exports to Argentina totaled $13,919,000 for January, $10,638,000 for February, $11,617,000 for March, $12,012,000 for April and $11,227,000 for May. The figures last year were $19,370,000 for January, $19,385,000 for February, $19,131,000 for March, $15,874,000 for April and $13,863,000 for May.

The percentages of the monthly decreases this year were 39 for January, 45 for February, 39 for March, 24 for April and 19 for May.

During the five months Argentine exports to the United States declined only 9.6 per cent, the total being $49,584,000.

Argentine exports to the United States during May totaled $9,158,000, as compared with $9,172,000 for May, 1929, a decline of 1.44 per cent as compared with the decrease of 19.1 per cent in the United States exports.

CALLS PREFERRED SHARES.

Hershey Chocolate Company to Retire 30,000 on Aug. 15.

The Hershey Chocolate Corporation notified the New York Stock Exchange yesterday that it has called for redemption on Aug. 15 30,000 shares of its 6 per cent cumulative preferred stock at $107.50 a share, plus the dividend of $1.50 a share.

Directors of the corporation approved the redemption of the stock at a meeting on July 11, it was said. The shares to be retired have been drawn by lot by the City Bank Farmers Trust Company. The regular quarterly dividend of $1.50 a share, due on Aug. 15, will not be mailed to holders of the drawn shares but will be paid to them at redemption.

SHIPMENT OF GOLD TO FRANCE LIKELY

Advance of Franc to 3.93¾ Cents Leads to Expectation of Exports Today.

NO CAUSE FOR ALARM SEEN

Bankers Hold Supply Here Is Sufficient to Meet Extensive Outflow—$5,225,000 Coming From Brazil.

An advance yesterday in the dollar value of the franc to 3.93¾ cents, the generally accepted gold transfer point and a new high price for the year to date, made it probable, according to foreign exchange experts, that one or more of the fast ocean liners sailing for Europe today would carry a consignment of gold to France.

Since the profits on gold shipments are narrow, the deals are not usually arranged until just before sailing time. For this reason no definite shipments had been booked up to last night. It was said by bankers, however, that conditions strongly favored exports of the metal and that more than one house probably would make arrangements for the transfers this morning.

Among the fast steamships leaving New York today are the Bremen, the Berengaria, the Leviathan and the Majestic. The Bremen will leave at midnight, while the other three ships will sail around noon.

If gold does go to France today it will be immediately offset by new arrivals, for the Guaranty Trust Company announced last night that $5,025,000 gold would be received by it today from Brazil, and the Bank of America announced that it would receive $200,000 gold, also from that country.

South American Shipments.

The gold which is due to reach the Guaranty Trust Company today comprises two shipments, one of $4,100,000 in American gold coin and one of $925,000 in gold coin of different descriptions. The Guaranty will also receive $3,000,000 gold in three shipments from Uruguay later on this month.

Including the metal scheduled to arrive today, the Guaranty Trust Company has received $52,000,000 in gold from Brazil thus far this year. In addition, gold has come to the bank from Uruguay, Colombia and Peru.

With the exception of one shipment of $8,497,000 to France in January, there have been no important transfers of gold from this market to Europe this year. That single shipment really belongs on the record of 1929, since it was arranged at the close of that year and merely shipped in 1930.

Not only have there been no shipments of gold from this market to Europe in the last six months, but there have also been no importations from across the Atlantic. The United States has nevertheless added materially to its gold holdings. A constant stream of the metal has come here from the Far East and from South America, so that there has been a net increase of about $240,000,000 in the gold stocks of the country since the first of the year.

The absence of gold shipments to Europe this year, in spite of the low money rates which have prevailed here, has been contrary to earlier expectations.

European Funds Withdrawn.

Following the break in the American stock market last Fall and the consequent rapid easing of money rates, there was a heavy withdrawal of European funds. Sterling and the franc mounted above the gold point, and it was expected that a large outflow of the metal would ensue. A total of $86,413,000 gold did actually go out to England and France, the latter taking $65,409,000 in the last three months of the year.

With the beginning of 1930, however, the situation changed abruptly. The European currencies subsided and there were no more gold shipments. The failure of Europe to take more gold from the United States has been ascribed to two factors: First, European money rates were lowered almost as rapidly as those in this country; second, there was a disposition on the part of European investors to place funds in this market in the expectation that revival from the world-wide business depression would take place here first.

The strength in the franc against the dollar is mainly due, according to bankers, to factors which embrace the foreign exchange markets of the entire world. France has accumulated a great quantity of capital at home and abroad and has not yet begun to export any of this capital in the form of foreign loans. At the same time demand for currency is continually rising in France and has occasioned an increased need for gold, since currerncy expansion in France cannot be obtained without an increase in the gold holdings of the Bank of France.

At present the franc is at the gold shipping point with relation to the dollar and the pound sterling and is virtually at the gold point in terms of German Reichsmarks. France has been drawing gold from London for months. Recently the Bank of England's supply of gold bars of .995 fineness, the quality demanded by the Bank of France, became exhausted. Since then the British bank has been paying out gold of standard .916 fineness and the capacity of London refiners has been taxed to smelt the metal down to .995 fineness for export to France.

Despite these handicaps in the way of gold shipments from England to France the flow continues at a rate of about $1,000,000 a day, the full capacity of the London refiners. France has been bidding higher and higher for gold in London and yesterday paid the unusually high price of 85 shillings 1½ pence an ounce.

In London the prospects of a gold movement from New York to Paris have been looked to as promising a possible relief for the Bank of England from the constant pressure of French demand. For some time now the Bank of England has obtained only a small part of the weekly shipments of South African gold, the bulk of the metal going to France.

Bankers here see no cause for alarm at the likelihood of an extensive flow of gold to France. This market, it is pointed out, has more gold than it needs and could easily spare much more than is likely to be drawn abroad.

PRICE TREND UPWARD IN COUNTER MARKET

Slight Reaction Near the Close Fails to Offset Gains Made Earlier in Day.

Despite a slight reaction which appeared near the close yesterday, over-the-counter issues generally held the ground gained earlier in the day and closed for advances.

In the bank group there was improvement in Irving, Continental, Corn Exchange, America, Manufacturers, Title Guarantee, Lawyers Title, Bank of New York, New York Trust, Commercial National and American Union, while Guaranty, City, Bankers, Manhattan, Chemical, Times Square and Chase were lower.

Insurance stocks quieted in the afternoon, after making gains in the morning.

Industrial issues were generally higher, although a few scored losses late in the day. Utilities were quiet and slightly better. Chain stores and communications made slight general gains on small trading.

FOREIGN EXCHANGE

TUESDAY, JULY 15, 1930.

Range of Rates, Sight Exchange.

	High.	Low.	Final.	Monday's Final.
LONDON	$4.86⅝	$4.86¼	$4.86½	$4.86 5/16
PARIS	3.93⅞	3.93½	3.93 11/16	3.93 7/16
ROME	5.23¾	5.23⅝	5.23¾	5.23¾
BERLIN	23.86¼	23.86	23.86¼	23.86
COPENH'G'N	26.79	26.78	26.78¼	26.77¾
OSLO	26.79	26.78	26.78¼	26.77¾
STOCKHOLM	26.89	26.88	26.88½	26.87¼

CLOSING RATES.

Quotations on sterling represent dollars and decimals of a dollar; all others represent cents and decimals of a cent. Quotations preceded by the decimal mark indicate a price measured in fractions of a cent.

Europe.

	Tuesday.	Monday.	Week Ago.	Year Ago.
STERLING—Par $4.86⅝ per sovereign.				
Demand	$4.86½	$4.86 5/16	$4.86⅝	$4.84 11/16
Cables	4.86 11/16	4.86½	4.86¾	4.85⅛
Com., 60 days	4.84 1/16	4.84	4.84¼	4.79⅝
Com., 90 days	4.83½	4.83 1/16	4.83 1/16	4.77⅝
FRANCE—Revalued at 3.91⅝ cents per franc.				
Demand	3.93⅝	3.93 7/16	3.93 1/16	3.91⅝
Cables	3.93 11/16	3.93½	3.93 1/16	3.91⅝
ITALY—Par 5.2631 cents per lira.				
Demand	5.23¾	5.23¾	5.23⅝	5.23
Cables	5.23⅞	5.23⅞	5.23 11/16	5.23¼
BELGIUM—Par 13.904 cents per belga.				
Demand	13.96½	13.96	13.97	13.89¼
Cables	13.97½	13.97	13.97¾	13.90
GERMANY—Par 23.8 cents per mark.				
Demand	23.86¼	23.86	23.84¼	23.81¼
Cables	23.87¼	23.87	23.85¼	23.82½
AUSTRIA—Par 14.07 cents per schilling.				
Demand	14.12	14.12	14.12	14.10
Cables	14.25	14.25	14.25	14.10
CZECHOSLOVAKIA—Par 2.964 cents per crown (stabilized 33.75 crowns).				
Demand	2.9662	2.9662	2.9662	2.9612
Cables	2.9675	2.9687	2.9687	2.9637
DENMARK—Par 26.8 cents per krone.				
Demand	26.78¼	26.77¾	26.78¼	26.62½
Cables	26.79½	26.79	26.79½	26.64
FINLAND—Par 2.5185 cents per finmark.				
Demand	2.52	2.52	2.52	2.52
Cables	2.52¼	2.52¼	2.52¼	2.52¼
GREECE—Par 1.30 cents per drachma.				
Demand	1.29 1/16	1.29¼	1.29⅛	1.29½
Cables	1.29 11/16	1.29¾	1.29 11/16	1.29⅞
HOLLAND—Par 40.2 cents per florin.				
Demand	40.23¼	40.22½	40.21¼	40.13
Cables	40.24½	40.23½	40.22½	40.15
HUNGARY—Par 17.49 cents per pengo.				
Demand	17.50	17.50	17.50	17.50
Cables	17.50	17.50	17.50	17.50
NORWAY—Par 26.8 cents per krone.				
Demand	26.78¼	26.77¾	26.78¾	26.64
Cables	26.79½	26.79	26.80	26.65½
POLAND—Par 11.22 cents per zloty.				
Demand	11.25	11.25	11.25	11.25
Cables	11.25	11.25	11.25	11.25
PORTUGAL—Par $1.0805 per escudo.				
Demand	4.53	4.53	4.53	4.50
Cables	4.54	4.54	4.54	4.51
RUMANIA—Par .00598 per leu.				
Demand	.60	.60	.60	.60
Cables	.60	.60	.60	.60
SPAIN—Par 19.3 per peseta.				
Demand	11.59	11.60	11.64	14.50
Cables	11.60	11.61	11.65	14.51
SWEDEN—Par 26.8 cents per krona.				
Demand	26.88¼	26.87¼	26.86¾	26.79
Cables	26.89½	26.88½	26.88	26.80½
SWITZERLAND—Par 19.3 cents per franc.				
Demand	19.43¼	19.43¾	19.42¼	19.22¼
Cables	19.44	19.44½	19.43	19.23¼
YOGOSLAVIA—Par 19.3 cents per dinar.				
Demand	1.77	1.77	1.77	1.76
Cables	1.77	1.77	1.77	1.76

Far East.

	Tuesday.	Monday.	Week Ago.	Year Ago.
CHINA—Cents per silver dollar for Hongkong; per tael for Shanghai and Peking.				
Hongkong—				
Demand	31.18	31.31	31.06	43.37
Cables	31.25	31.37	31.12	43.43
Peking—				
Demand	38.00	38.00	37.00	58.75
Shanghai—				
Demand	36.94	37.06	36.56	57.25
Cables	37.00	37.12	36.62	58.31
INDIA—Calcutta: 36.50 cents per rupee.				
Demand	36.06	36.06	36.12	36.06
Cables	36.12	36.12	36.18	36.12
PHILIPPINE ISLANDS—Manila: Par 50 cents per silver peso.				
Demand	49.56	49.56	49.56	49.87
Cables	49.62	49.62	49.62	49.93
JAVA—Par 40.2 cents per florin.				
Demand	40.25	40.25	40.25	40.12
JAPAN—Par 49.8 cents per yen.				
Demand	49.34	49.31	49.37	45.81
Cables	49.40	49.37	49.44	45.87
STRAITS SETTLEMENTS—Par 56.78 cents per dollar.				
Demand	56.18	56.18	56.18	56.12
Cables	56.31	56.31	56.31	56.25

South America.

	Tuesday.	Monday.	Week Ago.	Year Ago.
ARGENTINA—Par 42.44 cents per Argentine paper dollar.				
Demand	36.43	36.31	36.18	41.91
Cables	36.50	36.37	36.25	41.97
BRAZIL—Par 11.96 cents per paper milreis.				
Demand	11.22	11.09	11.10	11.87
Cables	11.25	11.12	11.13	11.90
COLOMBIA—Par 97.33 cents per gold peso.				
Demand	96.62	96.62	96.62	96.39
CHILE—Par 12.165 cents per gold peso.				
Demand	12.06	12.06	12.06	12.10
Cables	12.12	12.12	12.12	12.15
PERU—Par 40 cents per sol (officially adopted Feb. 11 on basis of 10 soles per Peruvian pound).				
Demand	37.50	37.50	37.50	....
Cables	37.50	37.50	37.50	....
URUGUAY—Par $1.0342 per gold peso.				
Demand	86.75	86.25	85.50	98.50
Cables	87.00	86.50	85.75	98.75

Central America.

	Tuesday.	Monday.	Week Ago.	Year Ago.
GUATEMALA—Par $1.00 per quetzal.				
Cables	1.00	1.00	1.00	1.00

Canada.

	Tuesday.	Monday.	Week Ago.	Year Ago.
MONTREAL—Par 100 cents per Canadian dollar.				
Demand	100.46	100.31	100.00	99.46

Mexico.

	Tuesday.	Monday.	Week Ago.	Year Ago.
MEXICO CITY—Par 49.85 cents per gold peso.				
Demand	47.05	47.00	47.15	48.22

ITALIAN STOCK PRICES.

Quoted in dollars on basis of prices on Milan Stock Exchange:

	Bid.	Asked.
BANKS.		
Banca d'Italia	94¼	94¾
Banca Commerciale Italiana	73½	74
Banca d'America d'Italiana and Ameritalia (stamped)	10	10¼
Credito Italiano	41⅝	42½
PUBLIC UTILITIES.		
Adamello	15¼	15¾
Adriatic Elec	11¼	11¾
Italgas	10½	10¾
Italian Edison	36½	37
Lombard Electric	35	35½
Sip. Electric	6⅞	7⅛
Terni Electric	18¾	19¼
Unes	5¼	5¾
INDUSTRIALS.		
Cosulich	4¼	4¾
Ernesto-Breda	6	6½
Fiat Motors	17¼	17¾
Isotta Fraschini	8¼	8¾
Montecatini	11	11½
Navigazione Generale Italiana	26	26½
Pirelli Rubber	41¼	41¾

OVER-THE-COUNTER QUOTATIONS FOR UNLISTED SECURITIES

TUESDAY, JULY 15, 1930.

Quotations for Over-the-Counter Securities are unofficial. Those included in these tables are obtained from many brokers and dealers. The source which supplied any quotations in this list will be given upon request.

PUBLIC UTILITY SECURITIES.

[illegible]

Bonds.

[illegible]

Tel. and Tel. Stocks.

[illegible]

ONE HUNDRED DOLLAR BONDS.

[illegible]

FOREIGN BONDS.

[illegible]

INDUSTRIAL AND PUBLIC UTILITIES.

[illegible]

NEW YORK CITY BONDS.

[illegible]

INDUSTRIAL ISSUES.

[illegible]

Bonds.

[illegible]

Tobacco Stocks.

[illegible]

Sugar Stocks.

[illegible]

Aeronautical Stocks.

[illegible]

CHAIN STORES.

[illegible]

FOREIGN STOCKS AND BONDS.

Foreign Internal Securities.

Securities in subjoined tables payable in currency of issuing country.

[illegible]

Austrian and Hungarian.

	Bid.	Asked.
Austrian Disc Bank	21	23

[illegible]

German Securities.

[illegible]

Canadian Securities.

[illegible]

EQUIPMENT BONDS.

The subjoined quotations, calculated on a percentage basis, are the average of the price for all maturities.

[illegible]

NEW YORK STATE BONDS.

[illegible]

INSURANCE COMPANIES.

[illegible]

INVESTMENT TRUSTS.

	Bid.	Asked.
Amer & Gen Sec 6% pf.	41	..
Do A	15	..
Do B	3	..
Investors Trust Shares.	15½	17½
Jackson & C Sec 6% pf.	97½	100

[illegible]

Holding and Finance Companies.

[illegible]

LAND BANK BONDS.

Joint Land Bank Bonds.

[illegible]

Federal Land Bank Bonds.

[illegible]

SHORT TERM NOTES.

[illegible]

BEGINS RAIL-TRUCK FREIGHT DELIVERIES

B. & O. Serves Consignees Here With Doorway Unloadings From Staten Island Terminals.

SHIPPERS ALSO BENEFITED

Costs to Be Borne by Receiver or Sender, but Economy and Traffic Relief Are Purpose.

A coordinated rail-truck delivery service, which handles freight direct from its terminals on Staten Island to the doorways of receivers in the city, or vice versa, was inaugurated yesterday by the Baltimore & Ohio Railroad, in conjunction with the Store Door Trucking Corporation.

The new facility permits the transfer of carload, unrestricted, nonperishable freight from cars to trucks at the Staten Island terminal of the railroad and the consignment of the shipment thence through the carrier's designation point of the railroad at Pier 21, East River, to the doorway of the receiver without unloading. The same service is available for shippers in the city who wish to load trucks of the corporation at their doorways and consign the shipment direct to the terminal in Staten Island.

The option of receiving or shipping freight through this service is given with the understanding that the shipper or consignee bears the cost of loading and unloading the merchandise in addition to the trucking costs between the carrier's station at Pier 21, East River, and the shipper's or consignee's place of business. If immediate delivery of goods is not desired the consignee may order that they be deposited at the carrier's station, as heretofore, and call for them with his own trucks at his convenience.

Intended to Promote Economy.

The newly inaugurated system is intended to promote economy in the handling costs of freight, however, and is comparable, according to W. F. Richardson, freight traffic manager of the railroad here, to other forms of coordinated rail-truck service operated by other lines through "inland stations." The Baltimore & Ohio Railroad never has established such inland stations, he said, because of economic principles.

The service has been established, he said, after several months' study of freight movement, street congestion and traffic methods of handling on Manhattan Island, particularly south of Fifty-ninth Street.

Announcing the new service, officials of the railroad said: "In devising this plan for the receipt and delivery of freight, the report of the Interstate Commerce Commission in Docket 19715, subsequent to that body's investigation of former constructive trucking practices at New York, was given full cognizance in order that the regulations and practices of the service just established might conform thereto. In fact, shippers or receivers will bear that portion of the expense of all truck movements that would ordinarily be borne by them in shipping through present facilities, except that this expense is on a reasonable and proper basis and is not the result of any stated loading or unloading costs, such as may be found to exist at usual pier station facilities, and which costs must be paid by shippers and receivers to organizations independent of the rail carriers.

To Relieve Pier Traffic.

"With the carload freight largely diverted from its Pier 21, East River station under the method of handling described and the contemplated diversion, within a short time, of less-carload traffic from the pier stations through the proposed union inland stations, which are to be constructed by the Port of New York authority in conjunction with all New York carriers, the alternate service will tend to dry up the traffic normally moving through pier stations and enable the carriers eventually to surrender these costly piers to the city for steamship operation, this, of course, assuming that both plans of receipt and delivery prove satisfactory to the shipping public. It is generally understood that there has been a constant demand by steamship lines for Manhattan pier locations."

B. R. & P. IS VALUED AT $51,075,000 BY I. C. C.

Railway Is Found to Be Using $9,660,664 Worth of Property It Does Not Own.

Special to The New York Times.

WASHINGTON, July 15.—The Interstate Commerce Commission decided today that the final value for rate-making purposes of the property of the Buffalo, Rochester & Pittsburgh Railway Company was $51,075,000 of property owned and used, and $9,660,664 of property used but not owned, as of June 30, 1917.

"The sum of $1,875,000 is included in the value stated as owned and used on account of working capital, including material and supplies," the commission said.

"No other values or elements of value to which specific sums can now be ascribed are found to exist."

The Buffalo, Rochester & Pittsburgh is a standard-gauge steam railroad operating in New York and Pennsylvania, the owned mileage consisting of two main lines extending from Rochester and Buffalo south to Ashford, N. Y., where they join and continue to Mt. Jewett, Pa., and from Clarion Junction to Punxsutawney, Pa. There are branches extending from Lincoln Park to Charlotte, Silver Lake Junction to Perry and East Salamanca, all in New York, and from Indiana Junction to Indiana, Pa. The carrier operates from Mt. Jewett to Clarion Junction over tracks of another carrier and by means of leased property and trackage rights it reaches Newcastle and Pittsburgh, Pa.

Lines owned or leased over which the carrier operates are the Clearfield and Mahoning, Mahoning Valley, Allegheny & Western and the Allegheny Terminal Company.

UTILITY EARNINGS.

Reports for Various Periods Issued by Public Service Corporations.

Marconi's Wireless Telegraph.

The report of Marconi's Wireless Telegraph Company, Ltd., for the two years ended on Dec. 31, 1929, shows a profit of £420,469 ($2,100,000) from contracts, sales, royalties, interest and dividends, after operating costs, rents and salaries. Interest and dividend received from Imperial and International Communications, Ltd., from April 1, 1928, to Dec. 31, 1929, was £458,850 and transfers for fees and sundry receipts were £7,799, making total revenues of £887,118. After directors' fees, interest and depreciation, net profit was £796,234.

The balance after directors' additional remuneration for 1927 and 1928, preference dividends for 1928 and 1929, and ordinary dividend for 1928, was £330,708, from which amount the directors recommend the payment of a 15 per cent dividend, less tax, on the ordinary shares, and a 5 per cent dividend, less tax, on the preference shares, a total of £315,519. This leaves a balance of £15,189, to which £23,777 carried forward from 1927, makes a total carry forward of £38,966.

American Utilities.

The annual report of the American Utilities Company for 1929 shows gross revenues from all sources amounting to $2,130,162. Operating expenses and taxes were $1,623,591 and other income was $9,067, making gross income for the year, $506,571. The loss after charges totaled $603, while the deficit after preferred dividends paid and accrued was $106,773. The Associated Gas and Electric Company acquired control of the American Utilities Company last November.

Other reports issued yesterday by public utility companies follow:

Public Service of Northern Illinois.

	1930.	1929.
June quarter gross	$8,631,729	$7,881,692
*Net aft. chgs. & taxes	1,330,801	1,214,145
12 months' gross	34,832,518	31,381,636
*Net aft. chgs. & taxes	7,444,540	6,459,063

*After depreciation.

Sioux City Gas and Electric.

June gross	$255,753	$220,198
Net after taxes	130,220	102,670
12 months' gross	3,420,265	3,102,729
Net after taxes	1,817,619	1,557,897
*Bal. aft. pfd. divs	937,578	701,190

*Before depreciation.

STEEL INGOTS UP IN WEEK.

Output Advances 9 Per Cent Over Week of July 4.

Steel ingot production last week increased about 9 per cent of theoretical capacity after the curtailment during the week of the July 4 holiday, standing at an average of 57 per cent of theoretical capacity last week, compared with 48 per cent during the week which included July 4. The week previous to that ingot production was at approximately 64 per cent of capacity.

The United States Steel Corporation operated at about 63 per cent last week, compared with 55 per cent the preceding week and 69 per cent two weeks ago. Independent mills operated at 52 per cent, compared with 42 per cent in the preceding week and 59 per cent two weeks ago.

Last year at this time the Steel Corporation was operating at 99 per cent and independents at about 91 per cent, with the average for the entire industry at 95 per cent. In 1928, during the second week in July, the Steel Corporation was operating at 73 per cent and the independents at 67 per cent, with an average for the whole industry of about 69½ per cent.

CHAIN STORE SALES.

Grand Union Company.

The Grand Union Company reports for the six months ended on June 30 sales of $18,057,557, compared with $15,758,769 for the corresponding period of 1929, an increase of $2,298,788, or 14.5 per cent.

GUARANTEED STOCKS.

	Rate.	Bid.	Ask.
Alabama & Vicksburg	6	120	124
Albany & Susquehanna R.R.	11	212	217
Atl Birmingham Coast	5	100	103
Atl & Char Air Line	9	194	198
Canada Southern Ry	3	57	60
Cairo, Clinchfield & Ohio	4	90	92
Do stamped	5	100	102
Clev & Pitts R R (50)	7	77	79
Erie & Kalamazoo (50)	8½	75	80
Fort Wayne & Jackson pf	5½	107	111
Georgia R R & Bank	12	230	240
Lackawanna R R of N J	4	86	88
M, St P & S S M	4	55	58
Morris & Essex R R (50)	7.75	82½	85
N Y, Lack & West	5	108	111
Northern R R of N J	4	64	68
Oswego & Syracuse (50)	9	87	92
Peoria Bureau	7	130	140
Pitts, Ft Wayne & Chicago	7	140	...
Do pf	7	156	160
Rensselaer & Saratoga	7.12	139	142
United N J R R Canal	10	217	221
Vicksburg, Shreveport & Pac	5	101	103
Do pf	5	101	103

REALTY SURETY COMPANIES.

	Bid.	Ask.
Bond & Mtg	97	101
Franklin Sty	14	18
Home Title	57	63
Lawyers Mtg	48	51
Nat T & G	75	90
Un Mtg 6% pf	94	98
Un & G Mtg	120	125

Guar'ty
Chase
City
Bankers
Chatham

Simons, Blauner & Co.
Members N. Y. Stock Exchange
Members N.Y. Curb Exchange (Assoc.)
Members Ass'n of Bank Stock Dealers
70 Wall Street, New York
Hanover 2605-31

Hearst Consolidated Pub.
7% Part. Stock
Bought, Sold & Quoted
Greene and Co.
Members Unlisted Securities Dealers Ass'n
Members Ass'n of Bank Stock Dealers
30 Broad St., N. Y. Tel. Hanover 4850

TELL PLAN TO DIVIDE STEEL TERRITORY

Purnell Testifies at Youngstown Bethlehem Was to Stay Out of West.

AUDITORS' REPORT OFFERED

Witness Surprises Court by Producing Document, Sought by Opponents of Merger.

YOUNGSTOWN, Ohio, July 15 (AP).—Division of the territory of the steel industry, whereby the Bethlehem Corporation would stay out of the West, was talked of at one time during discussion of the Bethlehem merger with the Youngstown Sheet and Tube Company, Frank Purnell, president of the latter company, revealed today.

The revelation came during his testimony in the hearing of the suit brought by the interests of Cyrus S. Eaton of Cleveland to enjoin the merger. Mr. Purnell said there was "some talk" about an understanding between Eugene G. Grace, president of Bethlehem, and Mr. Eaton over the division at a meeting in Cleveland March 11.

Mr. Eaton testified in the Federal Court on April 7 that Mr. Grace had told him Bethlehem would not be tempted to invade the Middle West.

The Price-Waterhouse Company comparative audit of the Youngstown and Bethlehem companies, long sought by attorneys for the plaintiffs, was brought into court today for the first time. Mr. Purnell caused surprise by pulling the report from his pocket just before court adjourned.

He said it was the same report which he read to the directors of the Youngstown Company when they approved the merger. It probably will be read in court tomorrow. This report recommended the terms of the merger.

Mr. Purnell was on the stand to defend the merger on the ground that changes in the steel industry made it necessary. He was called as a "hostile" witness for the plaintiffs, but was immediately taken over by the defense.

Attorneys for the plaintiffs objected to the defense procedure, but were overruled. They had intended to ask Mr. Purnell to identify some memoranda, then to put Mr. Grace on the stand.

Mr. Purnell, who is 43 years old, started with the Youngstown Company as an office boy in 1900. He said the merger negotiations followed the need for diversification of products necessitated by the by-product coke oven in 1917 and the abolishment of the Pittsburgh plus price rate in 1923. River transportation of coal was made possible and the production cost of steel was cut $2 a ton at river plants, he testified.

Another factor he mentioned as causing an unfavorable condition was the keener competition brought on by the overbuilding of capacity during the World War.

COMPANY MEETINGS TODAY

Directors.

FOR DIVIDENDS.

Amalgamated Bank of N. Y.
American Metal Products Co., 1st pfd.
American Re-Insurance Co.
American Seating Corp.
Bourne Mills.
Bohack (H. C.) Co., Inc., 1st pf. & com.
Cities Service Pwr. & Lt.
Cities Service pfd.
Follansbee Bros. Co., pfd & com.
General Outdoor Adver. pfd. Cl. "A" & com.
Globe & Grain Mill Co., 1st, 2d pfd. & com.
Guardian Fire Assurance.
Hale Bros. Stores, Inc., com.
Hudson Casualty Insurance Co.
Kinney (G. R.) Co., Inc., pfd. & com.
Laclede-Christy Clay Products Co. com.
Maison Blanche Co. com.
National Cloak & Suit Co. pfd.
Occidental Corp.
Planters Realty Co. pfd.
Republic Iron & Steel Co. com.
Russell Mfg.
Sinclair Consolidated Oil Corp. pfd.
Strawbridge & Clothier, prior pfd.
Thatcher Mfg. Co. conv. pfd.
U. S. Fidelity & Guaranty of Baltimore.
Vanadium Corp. of America.
Western Grocer Co. (Iowa) pfd.
Wilmington Gas Co. pfd.

OTHER MEETINGS.

Abraham & Straus, Inc.
Addressograph International Corp.
Amalgamated Sugar Co.
American Agricultural Chemical Co.
American Cigar Co.
American Founders Corp.
American Snuff Co.
American Tel. & Tel. Co.
American Tobacco Co.
Argent Financial Corp.
Atlanta Joint Stock Land Bank.
Baldwin Rubber Co.
Bank of Toronto.
Bankers Trust of Detroit.
Bohack Realty Corp.
Bonnot Co.
Booth Mfg. Co.
Burns & Co., Ltd.
Burroughs Adding Machine Co.
Butterick Co.
Calumet & Arizona Mining Co.
Cambridge Electric Light Co.
Cartier, Inc.
Central Power Co. of Del.
Chain Belt.
Chicago Joint Stock Land Bank.
Commercial Solvents Corp.
Contoocook Mills Corp.
Conveyancers Title Insur. & Mtge., Boston.
Cosmopolitan State Bank of Chicago.
Creamery Package Mfg. Co.
Cuban-American Sugar Co.
Detroit Gray Iron Foundry.
Dolese & Shepard Co.
English Electric of Canada, Ltd.
Fay (J. A.) & Eagan.
Finance Co. of Penn.
First National Bank of Baltimore.
First National Bank of Hartford.
First National Bank of Lynchburg, Va.
Florence Stove.
Foundation Co.
Fritch (Geo.) Hardware Co.
Granby Consolidated Mining, Smelting & Power Co., Ltd.
Guaranty Trust Co. of N. Y.
Hartford, Conn.
Hartford National Bank & Trust Co. of
Haytian Corp. of America.
Indiana National Bank of Indianapolis.
Industrial Banking Corp. of America.
Industrial Cold Storage & Warehouse.
Inland Trust & Savings Bank of Chicago.
Insuranshares Corp of N. Y.
Inter Island Steam Navigation Co., Ltd.
International Salt Co.
Kansas City Power & Light.
Laboratory Products.
Lafayette South Side Bank & Trust Co. of St. Louis, Mo.
Langendorf United Bakeries, Inc.
Lawyers Trust Co. of N. Y.
Life Insurance Co. of Va.
Lorillard (P.) Co.
Lynchburg National Bank & Trust Co.
Lyons Magnus, Inc.
Macy (R. H.) & Co., Inc.
Manchester Cotton Mills.
Manhattan Financial Corp. of N. Y.
Manning, Maxwell & Moore, Inc.
Mfgrs. National Bank of Troy, N. Y.
McLellan Stores Co.
Merchants & Newark Trust Co. of Newark.
Merchants Natl. Bank of Burlington.
Metropolitan Ice Co.
Meyer (Louis) Co., Inc.
Mississippi Valley Trust Co. of St. Louis.
Missouri Illinois Stores Co.
Missouri-Kansas-Texas R. R.
Morris Plan Co. of New York.
Motor Products Corp.
Mutual Trust of Port Chester, N. Y.
National Aviation Corp.
National Bellas Hess Co., Inc.
National Grocer.
Nedicks, Inc.
Nelson (H.) Corp.
Neptune Meter.
New Orleans Land.
New York Air Brake.
New York Trust Co.
Ohio Loan.
Pacific Southwest Realty.
Pennsylvania Salt Mfg.
Prudential Investors, Inc., of Delaware.
Public Service Co. of Oklahoma.
Reed (C. A.) Co.
St. Croix Paper.
Scranton Lace.
Second Natl. Bank of Saginaw, Mich.
Smith (F. H.) Co.
Southern Counties Gas.
Starrett Corp.
Sterling Salt.
Sussex Trust Co. of Lewis, Del.
Telling-Belle Vernon Co.
Towle Mfg.
Union Storage.
Union Street Ry. Co.
U. S. & British Internatl. Co., Ltd.
U. S. Envelope.
Utah Construction Cos.
Washington Water Power Co.
Wilcox-Rich Corp.
Woodlawn Tr. & Sav. Bank, Chicago.

EXECUTIVE COMMITTEE.

Kansas City Southern Ry.
Ruberoid Co.

Stockholders.

SPECIAL.

Atlantic National Bank, Boston.
Beacon Trust Co.
Birmingham Fire Ins. Co. of Penn.
Forty-second Street, Manhattanville & St. Nicholas Av. Ry.
United Electric Coal Co.

ANNUAL.

Austin, Nichols & Co., Inc.
Bay Cities Guaranty Bldg-Loan Assoc.
Checker Cab Mfg. Corp.
Central Gas & Electric.
Edwards (Wm.) Co.
Flour Mills of America, Inc.
Milligan & Higgins Gelatine Co.
Milligan & Higgins Glue Co.
Public Utility Holding Corp.

TRANSACTIONS ON OUT-OF-TOWN EXCHANGES

BOSTON.

Sales.		High.	Low.	Last.
125	Am Contl	19	19	19
639	Am Found	12¼	11¾	12
125	Am Pneum	5	5	5
130	Do 1st pf	46	44	46
855	Am T & T	219¼	212	219
11,250	Do rts	19¼	17¼	19¼
350	Amoskeag	13	12½	13
230	Anaconda	50¼	49¼	49¼
200	Andes Pet	35c	35c	35c
778	Ariz Coml	1⅜	1⅜	1⅜
137	Bigelow San	64	61	61
25	Bos Elev 1st pf	103½	103	103½
50	Do 2d pf	90	90	90
80	Bos & M pr pf	108	108	108
*5	Bos & Prov	175	175	175
76	Cities Svc	27¼	27⅛	27¼
100	Cont Sec t c	50	50	50
55	Cop Range	9¾	9¾	9¾
187	Cred Alli	8¼	8¼	8¼
60	Crown C & S Int	10¾	10½	10½
65	East G&F pf	95	94½	94½
10	Do pr pf	81½	81½	81½
270	Eastern S S	27½	27	27½
25	Do pf	49	49	49
53	Edi El Ill	260	260	260
810	First Nat St	55⅛	55	55⅛
30	Gen Capital	45	44½	45
882	Gen Elec	72½	70⅞	71⅛
26	Ger Credit	18	18	18
180	Gillette Raz	75	73⅝	75
85	Int Hyd Elec	38⅜	38	38¼
6	Kidder P, A pf	89	89	89
84	Kreuger & T	29¼	28⅞	28⅞
975	Mass Ut A	8	7¾	8
5	Mohawk	25½	25½	25½
30	Nash Mot	35⅝	35	35⅝
391	N Eng Tel	143	141½	142
45	NY NH & H	107¾	107	107
100	No Butte	2	2	2
25	Old Dom	5	5	5
35	Pac Mills	23	23	23
219	Penn R R	76½	75⅝	75⅝
100	P C Pocahon	13	13	13
165	Pub Ut Hold	17	16	16¾
25	Quincy Min	15	15	15
10	Ry & Lt Sec	68	68	68
135	Shawmut A	16⅜	16¼	16¼
50	St Marys L	12¼	12¼	12¼
10	S N Eng Ice pr pf	42	42	42
450	Sou Surety	10	7⅞	10
621	Stone & W	82	80⅞	81⅝
210	Swift & Co	29¼	29	29
10	Torrington	55⅛	55⅛	55⅛
100	Tower Mfg	1½	1½	1½
300	Un Tw Drill	25¼	24⅞	25¼
50	Uni Fruit	91⅞	91⅞	91⅞
928	Uni Found	19½	18⅝	19
251	Un Sh Mach	64¾	64¼	64½
90	Do pf	31⅝	31⅝	31⅝
279	U S El Pow	13	12¼	12⅝
100	U S & Overs	15⅝	15⅝	15⅝
5	US Smelt pf	42	42	42
350	U S Steel	164	162⅞	162⅞
60	Utah Apex	1¾	1¾	1¾
85	Util Equi pf	79½	78¾	79½
160	Util Hy & R	9¼	8⅞	9⅛
50	Venez Mex	5	5	5
125	Warren Br	48⅞	48½	48⅞
5	Westfield M	23	23	23

Total sales 35,956 shares.

Bonds (Sales in $1,000 Units).

		High.	Low.	Last.
2	Mass G 4½s,'31	100	100	100
4	N E Tel 5s	101	101	101
1	Swift & Co 5s	102	102	102

Total sales $7,000.

PHILADELPHIA.

Sales.		High.	Low.	Last.
300	Am Stores	44¼	44¼	44¼
6,800	Am Suprpwr	25½	24½	24½
13,400	Am T&T rts	19⅝	18	19⅝
150	Bell T Pa pf	115¼	115¼	115¼
650	Budd	9¼	8⅝	9¼
40	Do pf	65	65	65
100	Budd Wheel	10½	10½	10½
300	Can Marconi	4⅝	4⅝	4⅝
2,800	Cities Svc	27¾	27⅜	27½
600	Comwlth & S	14½	14	14
200	Do pf	101	101	101
6,200	El Bd & Sh	83¾	81¾	82⅜
245	Elec Storage	65¼	65¼	65¼
500	Fire Asso	36	35	35
100	Ford, Ltd	15⅝	15⅝	15⅝
1,400	H & H N Y	36	35⅝	36
10	H & H Phil	164¾	164¾	164¾
400	Ins Co N A	68⅝	68½	68⅝
400	Do rts w i	3	3	3
2,300	Lehigh Nav	35	33½	34¾
25	Minehill	56⅛	56⅛	56⅛
200	Mit B Sec	15½	15½	15½
8,100	Ntl Pwr & L	44¾	42⅝	43½
1,600	Niag H Pwr	17⅝	17⅛	17⅝
300	Do war	4½	4½	4½
40	Pa Ct L&P	76⅞	76	76⅞
3,900	Penna R R	76⅝	75½	75½
9,300	Pennroad	12¼	12	12⅛
50	Phila DairyP	93	93	93
100	Phila El pf	102	102	102
500	Phila El Pw	32½	32⅜	32½
11	Phila G&N	129	129	129
200	Phila R T pf	30¼	30¼	30¼
200	Pub Svc N J	99¼	99¼	99¼
1,200	Sea Ut Shr	6¼	6	6⅛
100	Sentry San	4	4	4
100	Shreveport	9	9	9
600	Sun Oil	60	57½	59
16	Tacony P Bg	44½	44½	44½
300	Un Trac	29	29	29
13,900	Un Corp	35½	34⅛	34⅝
1,100	Do pf	49⅞	49⅝	49⅞
200	Do war	18⅝	18⅛	18⅝
13,000	Un Gas Imp	38¼	37⅛	37¼
200	Do pf	101⅝	101⅝	101⅝
300	Un Lt&P, A	40⅝	40⅝	40⅝
100	US Dairy, B	19	19	19
200	Warner Co	37⅞	37⅞	37⅞
100	W Jer & S S	60	60	60

Bonds (Sales in $1,000 Units).

		High.	Low.	Last.
2	Elec & Peo ct 4s	41	41	41
7	Straw & Cl 5s	97	97	97
1	Un Rwys 4s	65	65	65

BUFFALO.

Sales.		High.	Low.	Last.
460	Brott & Co	3⅞	3⅝	3⅝
70	City Sh, Inc	4½	4½	4½
108	Iroquois Sh	11	11	11
10	Liberty Bk	199	199	199
329	Liberty Sh	34	33¾	33¾
15	M&T Trust	102½	101½	101½
367	M&T Securs	20⅛	20	20⅛
1,003	MarineMidld	32⅛	31½	31¾
1,665	Niag H Pwr	17⅞	17⅛	17⅞
125	Do A, war	4¾	4¾	4¾
599	Niag Share	15	14½	12⅞
140	Un Rochstr	11	10⅝	11
145	WNY Securs	20½	20½	20½
	UNLISTED.			
900	Stregis Pap	23	23	23

BALTIMORE.

Sales.		High.	Low.	Last.
115	Arundel	42½	42	42¼
30	Black & D	32	31¾	32
1	Balt Trust	37	37	37
10½	Comm'l Cred war	1	1	1
292	Cons G & E	115	113¾	113¾
13	Do 5% pf	102⅞	102⅝	102⅞
41	Do 6% pf	110¼	110¼	110¼
70	Cen Fire ctfs of dep	50	50	50
50	Emerson Bro Seltzer, A	31½	31½	31½
5	Fid & G Fire	37	37	37
3	Fid & Dep	166	166	166
15	Houston Oil pf, v t	80	80	80
86	Md Cas, n	38	37¾	37¾
170	Mer & Min T	40	40	40
105	Pa Wat & P	75	74½	75
85	U S Fid & G	39½	39	39½
250	United Rwys	9¼	9¼	9¼

Bonds (Sales in $1,000 Units).

		High.	Low.	Last.
2	Balt City 4s,'61	99½	99½	99½
1	Balt City, 1948	99	99	99

PITTSBURGH.

Sales.		High.	Low.	Last.
25	Alum Goods	19	19	19
140	Am Aus Car	7	7	7
250	Blaw Knox	35¼	34½	35¼
40	Elec Prods	23	23	23
50	Jones & L pf	121½	121½	121½
1,047	L Star Gas	39½	38⅛	39½
10	Do pf	108	108	108
400	Phoenix Oil	70c	60c	60c
343	Pitts Pl Gls	49	48½	48½
100	Pitts S Bolt	19½	19	19½
300	Plymouth Oil	26½	26½	26½
400	Shmrk O&G	16	15⅞	16
80	Std Stl Spg	40	38⅞	38⅞
40	Uni E & F	39	39	39
	UNLISTED.			
285	Intl Rust Ir	1¾	1⅝	1¾
50	Leonard Oil	2	1⅞	2
460	West Pb Sv	22⅝	22	22⅝
2,275	Do rts	1⅝	1¼	1⅝

CLEVELAND.

Sales.		High.	Low.	Last.
30	Am Multigr	36⅛	36¼	36¼
26	Apex Elec	15½	15½	15½
9	Do pf	80	80	80
10	Bulk Bldg pf	56	56	56
100	Byers M, A	4	4	4
10	Cent Un Bk	75	71	75
42	Clev Trust	420	420	420
25	C&S Brew pf	4	4	4
205	Dow Chem	73	71½	72
200	Gabriel Snub	10	10	10
15	Gen Tire 6% pf	87	87	87
30	Hanna 7% cum pf	90½	90½	90½
10	India Tire	15¼	15¼	15¼
4	Interlake S S	70	70	70
25	Jaeger Mach	22	22	22
200	Lamson & S	22¼	22¼	22¼
100	Nestle L, A	2½	2½	2½
138	Nor Am Sec	7½	6½	7½
5	Ohio Bell pf	113¼	113¼	113¼
50	Ohio Brass, B	68	67⅞	68
5	Do pf	106¼	105	106¼
400	Parag Ref, B	14¼	14¼	14¼
5	Reliance Mfg	40	40	40
100	Richmn Bros	79½	79½	79½
100	Seiberling R	7⅛	7⅛	7⅛
75	Sherw Wms	79¾	79	79
15	Stand Textile A pf	33	33	33
25	Union Metal	40	40	40
200	Vandorn Iron	6	6	6

CINCINNATI.

Sales.		High.	Low.	Last.
15	Alum Indus	20	20	20
132	Am Ldry M	57½	56½	57½
14	Am Roll M	55⅞	55	55⅞
100	Am Thermos Bottle pf	50	50	50
524	Amrad Corp	19	18	19
10	Churngold	15¼	15	15¼
525	Cin Car B	⅝	⅝	⅝
224	Cin G&E pf	100	99½	100
9	C N O & T P pf	109	109	109
25	Cin St Ry	43	42½	43
213	Cin & S Bell Tel	95	93⅝	95
25	Eagle Picher	7⅞	7⅝	7⅝
106	Early & Dan	25	23	25
60	Gibson Art	38	38	38
55	Gruen Watch	38	36	38
5	Kahn's (E) S part, A	25	25	25
80	Kroger G&B	28	27¾	28
15	Meteor M C	13½	10¼	13½
25	Natl Pump	23	23	23
4	Parag R, B	14¼	14¼	14¼
595	Procter & G	72½	72	72½
42	Do $5	107	105¼	107
205	Pure Oil pf	97⅝	96½	97⅝
20	Rapid Electr	43½	43½	43½

SAN FRANCISCO.

Sales.		High.	Low.	Last.
800	Atlas Imp D Eng, A	21⅛	21⅛	21⅛
10	Bk of Cal	275	274	275
200	Cal Pack Co	63¼	63	63
8,500	Cater Trac	63⅝	61¾	63¼
10	Coast Co G &E6% pf	99⅝	99⅝	99⅝
100	Cons Ch Ind	26	26	26
100	Crown Zeller	14½	14½	14½
100	Do pf B	78	78	78
100	Eldorado Oil Works	20½	20½	20½
100	Fageol Mot	2	2	2
835	Firemen's Fd Ins	100	93½	99
25	G W Pw Cal 6% pf	102	101⅞	102
70	Do 7% pf	104¾	104¾	104¾
10	Hawai C&S	45	45	45
100	Leslie C Salt	15½	15½	15½
100	Lyons M, A	9	9	9
10	Magnin Co 6% pf	96	96	96
70	No Am Inv 5½% pf	91	91	91
300	No Am Oil	17⅞	17¾	17¾
400	Pac G & El	59⅝	58½	58½
100	Do 6% 1st pf	27¼	27¼	27¼
100	Pac Lt $6pf	102⅝	102½	102½
300	Pac Light'g	81½	81⅜	81⅜
1,600	Pac P S, A	27	26⅝	26⅞
90	Pac T & T	134½	132½	134½
5	Do 6% pf	128	128	128
200	Paraffine Co	62	61⅝	61⅝
100	Pac Gas 5½% pf	25⅝	25⅝	25⅝
100	Rainier Pulp & P, A	22½	22½	22½
800	Richfield Oil	18½	18	18
5	San J L & P 7% pr pf	116½	116½	116½
5	Schles&S BF 7% pf	47½	47½	47½
200	Shell Un Oil	19½	19½	19½
1,500	Std Oil Cal	63½	62⅝	62⅝
400	Tdwt As Oil	14⅝	14½	14½
34,300	Transamer	22⅝	21⅝	22⅜
700	Un Oil Asso	41⅝	41	41⅝
800	Un Oil Cal	42⅛	42	42

LOS ANGELES.

Sales.		High.	Low.	Last.
100	Belsa C O, A	7½	7½	7½
25	Bwy D St pf	66⅝	66⅝	66⅝
50	Cal Bank	*106	106	106
200	Claude Neon	30¼	30¼	30¼
100	Doug Aircft	20½	20½	20½
68	GdyrT&R pf	95½	95½	95½
10	Line Mtge pf	6	6	6
28	L A G&E pf	105¼	105¼	105¼
100	Pac Clay Pr	26	26	26
100	Pac Finance	27	27	27
150	Do pf, D	*9	9	9
100	Pac G & E	59¼	59½	59½
100	Pac Mut L I	82	81	81
900	Richfield Oil	18½	18	18
700	Rio Gr Oil	18	18	18
110	San J L & P pr pf 7%	116	116	116
10	Sbd Ntl Bk	44¼	44¼	44¼
300	Sec 1st N B of L A	103	102½	102½
400	So Cal Edis	60	59	59
500	Do 6% pf	26⅛	26⅛	26⅛
200	Do 5½% pf	24⅝	24⅝	24⅝
40	S C Gas 6%	25½	25½	25½
1,700	S O of Cal	63½	62½	62⅝
16,000	Transamer	22⅜	21⅝	22⅜
900	Union Asso	41⅞	41⅛	41⅞
300	Un Oil Cal	42	41⅞	42
40	Web Sh C pf	22¼	22	22¼

*Ex dividend.

CHICAGO.

Sales.		High.	Low.	Last.
50	Abbott Lab	42	42	42
50	Acme Steel	55½	55½	55½
400	All Am Moh	1⅞	1⅝	1⅝
50	Allied Mot	10½	10½	10½
10	Am P Svc pf	98	98	98
75	Am Pub Util partic pf	91	91	91
24	Do prior pf	92	92	92
200	Am Service	9¼	9	9¼
150	Am Util	9¾	9½	9¾
1,400	Art Met Wks	13⅝	11⅞	12½
34	Asso T & T	67	66	67
50	Do 6% pf	94	91½	94
800	Asso Tel Ut	23	22¾	22¾
3,100	AuburnAuto	119	115	117
16	Backstay W	23	23	23
50	Banco Ky	20⅞	20⅞	20⅞
350	Bastian Blsg	33¼	31⅞	33¼
4,200	Bendix Avia	33¾	31½	33
10,400	Borg Warner	30	28⅜	29½
1,750	Burnham Tr	7	5¾	7
200	Do pf	24⅜	24	24⅜
300	Butler Bros	8½	8¼	8½
34	C Ill P S pf	94	92	94
100	Cen Ill Secur	25	25	25
250	Cen P Sv, A	29⅞	29	29¾
850	Cen S W Util	22¾	22¼	22¼
100	Do pf	96	96	96
50	Cen Sta Pow Light pf	91¾	91¾	91¾
350	C C & C Rys pf	15⅞	14⅝	15⅞
2,000	Chicago Corp	11¼	11	11¼
1,000	Do pf	37½	37¼	37½
550	Chicago Inv	6	6	6
200	Do pf	34	33½	34
50	Chi Yel Cab	26¼	26¼	26¼
7,700	Cities Serv	27⅝	27¼	27⅝
250	Comw Edisn	291¾	289½	290
200	ConMatrl pf	39⅝	39¼	39⅝
1,500	Contl Chic	15¼	15	15¼
2,700	Do pf	44½	43	44½
150	Consumers	4½	4½	4½
900	Cord	7⅜	7	7⅜
3,800	Corp Securs	28½	22¼	23⅛
150	Do ctfs	64	62¼	64
87	Crane Co	43	42¾	43
200	Duquesne G	10¼	10¼	10¼
1,900	Elec H'hold	43⅝	42⅝	43½
50	Empire G&E 6% pf	83	83	83
100	Fitzsim&Cnl	49¾	49¾	49¾
1,150	Foote Bros	13	12¼	13
300	Gen Theatre	34	33⅝	33⅝
150	Gen Watwks	28½	28	28½
50	Do pf	88½	88½	88½
750	Gleaner Har	27¼	27	27
350	GtLakes Air	4⅝	4½	4⅝
1,000	GtLDrdge cts	29	27	29
350	Greyhound	9	9	9
19,000	Grigsby Gn	15¾	14¼	14⅞
550	Hall Print	23	22¼	23
50	Harnischfgr	24⅝	24⅝	24⅝
100	Hormel	30¼	30	30¼
250	HoudleHsy, A	19	19	19
400	Do B	11¼	11¼	11¼
100	Ind Terr Oil	28½	28½	28½
3,050	Inland Util	23⅞	23	23¼
7,900	Insull Utility Inv 6%	58¾	58	58½
50	Do 2d pf	90	90	90
100	Invest Amer	37	37	37
600	Iron Fire	29	26½	27½
100	Do cash	27	27	27
150	Jefferson El	31	31	31
100	Katz Drugs	28⅜	28⅜	28⅜
800	Kellogg Sw	5	4⅜	4⅜
150	Do pf	53	53	53
50	Lane Drug	1½	1½	1½
300	Libby McNl	15⅛	14⅝	14⅝
50	Lincoln Prt	23	23	23
50	Do pf	42⅜	42⅜	42⅜
120	Lion Oil	22¼	22	22¼
350	Lynch Corp	22	21½	21¾
10,700	Majestic H	38	35¼	36
400	Man Dear	32	30½	31¼
100	Marsh Field	36⅛	36	36⅛
50	Meadows Mf	1⅞	1⅞	1⅞
350	Mer&Mfg, A	28	27⅞	28
26,900	Mid W Util 8%	29⅝	29¼	29¼
300	Do war, A	2¼	2¼	2¼
1,400	Do war, B	5½	4⅝	5½
200	Mid Uni 6%	27	26⅝	27
300	Do pf, A	45⅞	45¼	45¼
50	Do war	3	3	3
700	Mid Nt Gas	15⅞	15⅛	15⅞
1,450	Mo Kan Pipe	24⅛	23⅝	23⅞
50	Modine Mfg	50⅛	50⅛	50⅛
10	Monighan M	20	20	20
200	Morgan Lith	8⅞	8½	8⅞
50	Muskg Mtr, A	17⅛	17⅛	17⅛
50	Nat Hotel of Cuba	80	80	80
150	Nat El P, A	26⅜	26½	26½
50	Nat Sec Inv allot ctfs	86	86	86
150	Natl Stand	31½	31	31½
50	Natl Term'l part pd	12	12	12
200	Nat Un Rad	5¼	5¼	5¼
450	N A Car	46⅞	45	45
1,050	No & So Am Corp, A	17	15¾	16
150	N A Gas	20	19½	20
400	N A L&P 8%	68	67½	68
700	N W Ban	42⅝	42	42½
35	NW Util pf	95	95	95
100	Perfect Circ	30	30	30
250	Pines Winter	25	24⅞	25
150	Potter Co	14	13½	14
90	Pub Sv n p	275	274	274
100	Q R S D	14	14	14
150	Railroad Shr	6	5⅞	5⅞
100	Rayth'n Mfg cash	14	14	14
100	Reliance Int	8¾	8⅝	8¾
400	Sangamo El	32½	32	32½
300	Saxet Co	15⅛	15	15⅛
50	Do seller	15	15	15
1,250	Seabd Util	6¼	6	6¼
50	S Col Pow, A	22½	22½	22½
100	Stan Dredge conv pf	23	22⅝	23
204	Stan P S, A	16	16	16
200	Steinite Rad	1½	1½	1½
150	Stone Co	8	8	8
200	Supermaid	16	16	16
200	Swift & Co	29	28¾	29
2,650	Swift Intl	34⅜	33¾	34¾
150	Tenn Prod	13	13	13
3,000	Transformer	24½	23	24½
150	Twin St N G	12	11¾	12
50	Timeostat	23½	23	23½
150	Twelfth St Stores, A	13	13	13
30	Do warr'ts	¾	¾	¾
100	Un Corp pf	14¾	14¾	14¾
100	Un Prt Pub	14⅛	14⅛	14⅛
650	U S Rad & T	22½	21½	21½
300	Utah Radio	7⅝	7½	7½
2,150	Util Indus	14	13½	13¾
100	Do cash	14	14	14
400	Do pf	23¾	23¼	23¾
400	Ut P & Lt	17¾	17¼	17¾
300	Do A	34⅝	34¼	34¼
100	Vortex Cup	24	24	24
50	Do A	27	27	27
10	Wayne Pump	11⅞	11⅞	11⅞
310	W P, Lt & T	25¾	25¼	25⅞
550	Wis Bk Shrs	10¼	10⅛	10¼
1,250	Zenith Radio	9⅜	9	9

Total sales, 185,100 shares.

Bonds (Sales in $1,000 Units).

		High.	Low.	Last.
5	Chi Rys ct 5s,'27	82	82	82
2	Chi Stad 6s,'43	50¼	50¼	50¼
5	I SW G U 6s,'40	98½	98½	98½
20	Insull U I 6s,'40	101⅞	101½	101⅞
4	Pub Svc 5½s,'49	95⅝	95	95⅝

ST. LOUIS.

Sales.		High.	Low.	Last.
10	Brown Shoe	39¼	39¼	39¼
450	Coca Cola B	58	58	58
300	Cons Lead	3¼	3	3
50	Curtis Mfg	25	25	25
100	Dr Pepper	44½	44½	44½
50	First Nt Bk	80	80	80
2	Intl Shoe pf	107	107	107
60	Landis Mach	36	36	36
35	Merc Comm	250	250	250
31	Mo Ptl Cem	30	29½	29½
200	McQuay Nor	43	41½	43
115	Natl Candy	25	24⅞	24⅞
300	Rice Stix	13⅛	13⅛	13⅛
55	Secs Invest	30	30	30
5	SW Bell pf	120¼	120¼	120¼
160	Wagner Elec	23¼	23	23¼

Bonds (Sales in $1,000 Units).

		High.	Low.	Last.
6	United Railway 4s	68	68	68

DETROIT.

Sales.		High.	Low.	Last.
500	BowerRollB	13⅞	13¾	13⅞
900	CardonPhon	7¾	7¾	7¾
1,000	Excello A&T	12⅝	12¼	12¼
100	Fedl Mogul	13⅜	13⅜	13⅜
100	FedScrew W	18½	18½	18½
100	Gen Motors	43	43	43
700	GdRapMetal	8¼	7	8¼
600	Hall Lamp	10⅛	9½	9½
100	HWalkrG&W	9	9	9
400	HoudleHsy, B	12	11¼	11¾
2,200	HuttoEng, free	6¾	4½	6
200	KermathMfg	4⅞	4⅝	4⅞
100	Mich Steel	70	70	70
100	Mich Sugar	50c	50c	50c
900	Motor Bnkrs	18⅜	17¾	17¾
300	HuskgnMotS	11	11	11
800	Natl Grocer	2⅜	2¼	2¼
1,900	PackardMot	15⅛	14⅞	14⅞
200	Parke Davis	35	34⅞	34⅞
10	ParkrRustP	94	94	94
200	RiverRaiPap	1⅜	1⅜	1⅜
100	StdSteelSpg	38	38	38
10	Timken Det Axle pf	104½	104½	104½
100	Univ Coolr, B	1⅜	1⅜	1⅜
100	Univ Prods	19	19	19
2,500	Warner Aircr	3⅞	3½	3¾
1,600	WhStarRefg	74⅜	73	73

TORONTO.

Sales.		High.	Low.	Last.
10	Abitibi	25¾	25¾	25¾
40	Do pf	75	75	75
2	Blue Ribbon	17	17	17
35	Do pf	33¼	33¼	33¼
30	Brantford pf	22	21½	21½
63	Bell Tel	150½	150	150
1,969	Brazilian	41	39⅝	39⅞
110	Brompton	28¼	28¼	28¼
40	Bldg Prod	22	22	22
5	B C Pack pf	58	58	58
45	Cons Bakery	12½	12¼	12¼
11	Can Bread pf, B	99	96	99
30	Can Car	20	20	20
15	Can Dredg	33	33	33
69	Can G E pf	63	61¾	62
120	Can G & A	19¼	19	19¼
25	Can Oil pf	120	120	120
25	Can Ind Alc	5½	5½	5½
12	C P R	188	187	187
135	City Dairy	58½	58	58½
50	Cockshutt P	15½	15½	15½
5	Cons Smelt	200	200	200
29	Consum Gas	180	179	180
11	Dom Store	20	19½	19½
427	Ford Mtr, A	32	31½	32
40	G W Saddle	1	1	1
10	Goodyear pf	106	106	106
3,125	Int Nickel	25⅛	24⅝	25
8,475	Do rts	33	30	33
345	Kelvinator	5⅛	5	5
30	L Secord	40	40	40
40	Loblaw, A	12⅞	12⅞	12⅞
85	Map Leaf pf	94	94	94
170	Massey Har	26¼	26	26
11	Moore, A	105	103	103
20	Nat Groc pf	103	103	103
5	Ont Eq L In	29	29	29
100	Oran Crush	2¾	2¾	2¾
100	Page Hersey	90	89¾	90
20	Simpsons pf	92	92	92
10	Std Steel	7¼	7¼	7¼
110	Twin City	10	10	10
1,770	Walkers	9⅛	9	9
120	Western, Ltd	33⅛	33	33
15	Zimmerknit	1¾	1¾	1¾
	UNLISTED.			
416	B A Oil	17¼	17	17¼
100	Can Paving	4	4	4
35	Can Power	13⅞	13⅞	13⅞
250	Dis Seagram	9½	9½	9½
25	Durant	4½	4½	4½
5	Dom Pow pf	100	100	100
11	Goodyear	130	120	130
15	Honey Dew	6¼	6¼	6¼
835	Imperial Oil	20⅜	20⅜	20½
25	Imperial Tob	18	18	18
755	Inter Pete	19	18¾	19
15	McColl Fron	19½	19½	19½
50	Ont Silknit	16	16	16
65	Super Test	34½	34	34½
5	Do pf	101	101	101
90	Serv Station	42	41⅝	42
20	Do pf	99	99	99
80	Stand Pav	17	17	17
15	Shawinigan	68¾	68¾	68¾
10	Uni Fuel pf	79	79	79
	BANKS.			
2	Commerce	242	242	242
3	Nova Scotia	316	316	316
11	Royal	290	290	290
11	Toronto	242	242	242
14	Can Perm't	216½	216½	216½

MONTREAL.

Sales.		High.	Low.	Last.
110	Abitibi	25¾	25¾	25¾
50	Alb'ta Grain	13	13	13
85	Bell Teleph	150½	150½	150½
3,872	Brazilian	40½	39⅞	39⅞
9	B E Steel 2d pf	3¾	3¾	3¾
5	B C Pow, A	37½	37½	37½
20	Do B	16	16	16
25	Bldg Prod	22	22	22
500	Can Bronze pf	111¾	111¾	111¾
40	Can Car	20½	20	20
135	Do pf	26	26	26
130	Can Cement	14¾	14¾	14¾
10	Do pf	93¼	93¼	93¼
10	Can G El pf	63	63	63
50	Can Ind Alc	5⅝	5⅝	5⅝
3	Can Iron F	65	65	65
1	Can Pac Ry	188	188	188
1,445	C Pow & P	14¼	14	14
77	Can S S pf	43¼	43	43¼
100	Can Wire	75	75	75
95	Cocksh Plow	15½	15½	15½
110	Cons Smelt	200	200	200
13	Dom Bridge	52	51⅞	51⅞
100	Dom Coal Pr	55	54	54
22	Dom Steel & Coal, B	8	8	8
845	Dom Textile	65¾	65	65¾
60	Dryden	10	10	10
10	Famous Play	44	44	44
25	Fraser	8	8	8
100	Gen Steel W	8	7⅞	8
100	Gurd (Chas)	32	31½	32
320	Gypsum	19	19	19
45	Ham Bridge	21	20¼	21
80	Int Power	13¼	13¼	13¼
4,880	Int Nickel	25¼	24¾	25
4,863	Do rights	31c	30c	31c
100	Lk of Woods	36	36	36
5	Do pf	115	115	115
255	Massey-Harr	26	26	26
187	McColl-Front	19	19	19
2,741	Mont Power	58¾	58	58¼
1,245	Nat Brew	31	30½	31
10	Do pf	29	29	29
180	Nat Stl Car	47	46	47
15	Ogilvie	330	330	330
4	Ottawa Pow	100	100	100
5	Ottawa Trac	30	30	30
550	Power Corp	69¼	69	69
250	Quebec Pow	55	55	55
762	Shawinigan	68¾	68	68
50	So Can Pow	29¼	29¼	29¼
315	Steel of Can	42½	42	42½
5	St Law Pap	10	10	10
150	Do pf	68	68	68
545	Winnipeg El	40¼	40¼	40¼
	GOVERNMENT BONDS.			
2,500	VLoan'34	102.05	102.05	102.05
1,000	RfLoan'40	97.85	97.65	97.85
100	Do '43	102.50	102.50	102.50
200	Do '44	97.50	97.50	97.50
1,000	Do '46	97.85	97.85	97.85
	BONDS.			
1,000	Asbestos GM	25	25	25
1,200	CP&P deb, l s	64⅝	64	64⅝
3,100	Do w s	64⅝	64⅜	64⅝
1,000	MontTram, A	94⅝	94⅝	94⅝
	BANKS.			
21	Commerce	244	244	244
13	Montreal	294	293	294
25	Nova Scotia	316	316	316
28	Royal	291¼	291¼	291¼

BANKS AND TRUST COMPANIES

NEW YORK BANKS.

Manhattan and Bronx.

	Bid.	Ask.
America	96	99
Amer Union	95	105
Bk U S un	43¾	45
Bk Yorktown	..	150
Broadway	102	107
Bryant Park	39	46
Chase	139	142
Chat Phenix	104	107
City	139	142
Columbus	195	205
Commercial	415	430
Fifth Ave	2700	3000
First	4900	5100
Grace	600	..
Harbor State	68	78
Harriman	1500	1600
Industrial	150	170
Lebanon	..	105
Lefcourt	90	100
Liberty	93	103
Manhattan	111	113
Melrose	150	180
Merchants	88	98
Midtown	25	30
Penn Exch	90	100
Port Morris	..	42
Prisco State	300	475
Public	108	111
Seward	90	100
Sterling	36	41
Straus	235	250
Textile	50	54
Trade	180	195
Union, Bronx	100	110
Washington	..	97
World Exch	..	150
Yorkville	135	150

Brooklyn.

	Bid.	Ask.
Bay P'kway	..	170
Bensonhurst	100	..
Brooklyn N	95	100
Citizens	210	..
Flatbush	175	200
Fort Greene	85	100
Kingsboro	140	170
Lafayette	45	50
National Ex	35	40
Peoples	400	500
Ridgewood	..	130

Queens.

	Bid.	Ask.
Douglast'n N	..	250
Jamaica N	300	400
L I Nat Ast	..	200
N Bk of Bayside	95	115
N Bk of Far Rockaway	..	275
Ozone Pk Nt	..	240
Queensboro N	..	250
Rock Bch Nt	..	250
Woodside N	215	240

Richmond.

	Bid.	Ask.
Mariners Har	..	115
South Shore	175	200
S I Bk & T	185	215
Tottenville N	130	160
W N Bright	350	..

Westchester.

	Bid.	Ask.
Amer Bank & T, Mt V	110	115
1st N, Port	215	235
1st Nat Bk Tr, Yonk ($25)	150	160
1st N, Mt V	1000	1200
Cen N, New Roch	100	..
Rye Nat	125	130
N City N R	215	225
Yonkers N Bk & T	165	170
*West Co N	600	..

*$50 par.

Nassau.

	Bid.	Ask.
Baldwin N	300	360
Bank of Rock Centre & T	500	600
Bk of Gt Nk	300	400
Citizens' Nat F'port ($10)	55	65
East Rock N	35	40
1st N, Gt N	60	75
1st N, M'rick	300	350
1st N, M'nola ($10)	60	70
1st N, R Ctre	60	70
Glen Cove Tr	600	675
Gt Neck Tr	60	75
Lynbrook N	35	45
Long B Tr	23	28
*Matt'nk Bk	145	165
Nassau Bk, Lynbrook	145	165
Nassau R C	450	550
Nas U G C	525	600
Nat T, M'nola	375	440
Peninsula Nt Cedarhurst	325	375
Peo N B & T Lynbrook	215	250
*Roslyn N Bk & Tr	190	220
Sea Cliff	325	375
2d N, Hemp	340	400
Wheatley Hills Westbury	275	340

*$50 par.

Suffolk.

	Bid.	Ask.
Bk of Pt Jef	370	450
Cen Moriches	200	240
Cit Tr, P'gue	350	425
Com T, S'v'le	140	165
1st N, Islip	280	350
1st N, E Islip	85	120
1st N, Pt Jef	450	520
Peo N B & T, Patchogue	160	180
Seaside, West Hampton	65	75
Bk Smithtn	300	340
Bk Southold	250	350
Suffolk Co N, Riverhead	600	750
Suffolk Co Tr, Riverhead	400	475

NEW YORK TRUST COMPANIES.

Manhattan and Bronx.

	Bid.	Ask.
Amer Exp	210	230
Bankers	146	149
Banca C I	316	320
Bk of Sicily	51	57
Bk Europe	85	100
Bk N Y & T	650	670
Bronx	60	66
Cen Hanover	344	349
Chelsea	35	39
Chemical	70	72
Corn Exch	161	165
Clinton	100	110
Continental	28½	31½
County	188	198
Empire	82	85
Fulton	550	600
Guaranty	630	636
Hibernia	170	180
International	36	39
Int Ger, Ltd	10	12
Inter-Madison	35	40
Irving	52	54
Law Tie & G	260	275
M'facturers	97½	98
New York	238	243
Plaza	90	105
State T & M	100	120
Times Square	41	51
Title Guar	149	154
Tr Co N A	..	200
Underwriter	28½	32½
Unit States	3925	4125

Brooklyn.

	Bid.	Ask.
Brooklyn	695	710
Globe	170	190
Kings Co	2800	3000
Midwood	180	190

Westchester.

	Bid.	Ask.
Law W Mtg	225	250
Mamaroneck	325	375
Mutual	400	425
New Roch	265	275
West Trust	1050	1100
West T & T	140	150

NEW JERSEY.

Newark.

	Bid.	Asked.
Nat'l Newark and Essex	365	375
New Jersey National ($25)	41	43
TRUST COMPANIES.		
Federal ($25)	107	110
Fidelity Union ($25)	225	230
Merchants and Newark ($25)	82	86
United States	125	135
West Side ($25)	108	112
Jersey City.		
Commercial Trust ($25)	145	155
First National ($25)	..	92
Franklin National	270	290
Hudson County National ($25)	..	125
Journal Square National	..	180
N. J. Title Trust ($25)	118	128
Trust Co. of N. J. ($25)	..	125
Hoboken.		
First National ($25)	155	175
Jefferson Trust	..	250
Second Bk. and Trust ($25)	..	56
Steneck Trust (stamped) ($25)	..	110
Union City.		
First National Bank	200	..
Hudson Trust	180	190

PHILADELPHIA.

BANKS.

	Bid.	Asked.
Central-Penn. Nat.	61	63
City National Bank and Trust	127	135
Com'l Nat. Bank and Trust	22	25
Corn Exchange	114	117
First National	420	440
Northwestern	108	113
Philadelphia	123	126
Tradesmen's	385	400
TRUST COMPANIES.		
Aldine	10½	12
Bank of Philadelphia and Trust	13	15
Bankers	70	72
Central Trust and Savings	22	24
Fidelity-Philadelphia	625	645
Finance Co. of Pa.	390	405
Franklin	49½	51½
Germantown	53	55
Girard	153	157
Integrity	103	108
Pennsylvania	92	94
Provident	635	665
Real Estate Land Title	39	40½
Real Estate	185	205

CONNECTICUT.

Bridgeport.

	Bid.	Asked.
American Bank and Trust	200	..
Bridgeport City Trust	135	150
First National Bank and Trust	107	115
Hartford.		
City Bank and Trust	..	320
First National Bank	220	240
Hartford-Conn. Trust	128	138
Hartford Nat'l Bk. and Trust	..	44
Phoenix State Bank and Trust	..	500
New Haven.		
First National	220	240
Merchants National ($50)	200	..
Natl. Tradesmen Bk. and Trust	220	230
New Haven Bank	300	..
Second National	400	..
Union New Haven Trust	395	..
Waterbury.		
Citizens Mfrs. Natl. Bank	340	..
Colonial Trust	500	..
Merchants Trust	425	..
Waterbury National Bank	105	..
Waterbury Trust	250	..

PITTSBURGH.

	Bid.	Asked.
Allegheny Trust	338	..
Bank of Pittsburgh, N. A.	..	157
Colonial Trust	313	..
First National Pittsburgh	..	400
Penna National	275	..
Peoples Pittsburgh Trust	..	159
Union National	515	520

DETROIT.

	Bid.	Asked.
American State	113	115
Detroit Bankers Co.	128	129
United Savings	..	90
Fidelity Trust	93	94
Guardian Detroit Union Group	95¾	96⅜

BOSTON.

	Bid.	Asked.
Atlantic National Bank	94	96
Bank of Commerce and Trust	36	..
Beacon Trust Co.	48	50
Boston National Bank	130	145
Boston Safe Deposit and Trust	275	..
Central Trust (Cambridge)	60	63
Exchange Trust Co.	215	230
Federal National Bank	95	98
First National Bank	100	103
Merchants National Bank	510	..
National Rockland Bank	98	101
National Shawmut Bank	70	73
New England Trust Co.	530	..
Second National Bank	143	..
State Street Trust	350	..
United States Trust Co.	95	97
Webster & Atlas National Bank	215	225

CHICAGO.

	Bid.	Ask.
Central Bank of Illinois	324	328
Cont. Illinois Bank and Trust	616	624
First National Bank	613	619
Forman National Bank	616	621
Harris Trust and Savings	765	775
National Bank of the Republic	117	119
Northern Trust Co.	560	565
People's Trust Co.	470	475
Straus National	280	290
Union Bank of Chicago	261	265

CANADA.

	Bid.	Asked.
Bank of Montreal	293	294
Bank of Nova Scotia	316	317
Banque Canadienne Nationale	172	172¼
Canadian Bank of Commerce	244	245
Dominion Bank	225	229
Imperial Bank	233	236
Provincial Bank	135	140
Royal Bank	290	291

MINING STOCK QUOTATIONS

SAN FRANCISCO.

NEVADAS.	Bid.
Best & Belcher	.04
Chollar	.02
Divide	.03
Goldfield Cons	.30
Gold Hill	.18
Harmill	.03
MacNamara	.02
Mexican	.65
Round Mount	.05
Savage	.03
Simon	.15
Union Cons	.02
West End	.07
White Caps	.05
CALIFORNIAS.	
Aladdin	.05
Banner	.03
Belmont Metals	.50
Belmont Osborne	.05
Central Eureka	.20
Do pf	.16
Genii	.45
Idaho Maryland	.20
Lucky Strike	.06
National Silver	.04
Orlando	.02
Pony Meadows	.04
Sugarman	.02
OTHER DISTRICTS.	
Day Rock	1.25
Golconda	.52
Jack Waite	.07
Montana Mines	.30
Tamarack	.31

COLORADO SPRINGS.

	Bid.	Asked.
Cresson	.30	.40
Golden Cycle	14.50	15.00
Granite	.18	.25
Holly Development	.60	.80
Holly Oil	4.00	5.00
Holly Sugar	25.00	30.00
Do pf	65.00	*68.00
Mackinnie O & D	.03	.05
Portland	.01½	.02
Table Mesa Oil	.10	.12
United Gold Mines	.08	.09½

*Ex dividend $1.75.

SALT LAKE CITY.

Sales.		High.	Low.	Last.
1,000	Bingham Met	.01	.01	.01
1,000	Combined Met	.08¾	.08¾	.08¾
1,500	Croff	.02	.02	.02
600	Eureka Bull	.22	.22	.22
200	Eureka Lily	.38½	.38	.38
10,000	Lehigh Tintic	.02¼	.02¼	.02¼
7,200	New Quincy	.13	.12	.13
1,000	Norstd	.06	.06	.06
10	Sil King Co	7.25	7.25	7.25
1,000	So Std	.10	.10	.10
400	Tintic Std	5.75	5.75	5.75
100	Utah Lead	2.35	2.35	2.35
2,000	Victor	.05	.04	.04

SPOKANE.

Sales.		High.	Low.	Last.
1,500	Golconda	.52	.52	.52
15,000	Jack Waite	.07⅝	.07⅝	.07⅝
4,000	Mexican Premier	.35	.35	.35
2,500	Montana Mines	.30	.29	.29
1,800	Sunshine	1.79	1.75	1.77
1,500	Tamarack	.37	.37	.37

TORONTO.

Sales.		High.	Low.	Last.
48,500	Acme Oil	.50	.40	.43
2,100	Ajax Oil	1.55	1.50	1.55
2,700	Amulet	.53	.53	.53
2,500	Arno	.06	.05½	.05½
2,500	Baldwin	.02¾	.02½	.02½
1,500	Barry Hollinger	.13½	.13½	.13½
2,000	Bathurst	.02¼	.02¼	.02¼
150	Base Metals	2.25	2.25	2.25
700	Bidgood	.04½	.04½	.04½
3,000	Bunker Hill Ext	.07½	.07	.07
600	Calmont Oil	1.11	1.08	1.08
100	Castle Trethewey	.16	.16	.16
5,400	Columario	.60	.44	.55
100	Comm'wealth Pete	.20	.20	.20
150	Dome Mines	7.85	7.85	7.85
50	Duprat	.02	.02	.02
1,510	Falconbridge	2.00	2.00	2.00
400	Goldale	.02¾	.02¾	.02¾
200	Granada Rouyn	1.55	1.55	1.55
8,400	Howey Gold	.50	.49	.50
1,210	Hollinger Cons	6.00	6.00	6.00
2,525	Kirkland Lake	.60	.60	.60
50	Lake Shore	22.00	22.00	22.00
3,000	Manitoba Basin	.04½	.04	.04½
50	Mayland Oil	.50	.50	.50
111	McIntyre	18.05	18.05	18.05
500	Merland Oil	.12	.12	.12
3,100	Mining Corp	1.05	1.00	1.00
2,100	Moffat Hall	.02½	.02½	.02½
500	Moss Mines	.25	.25	.25
1,500	Newbec	.09	.08	.09
820	Noranda	23.50	23.25	23.25
100	Old Colony	.02½	.02½	.02½
500	Pioneer Mines Cor	.06½	.06½	.06½
	UNLISTED.			
1,000	Abana	.45	.41	.41
250	Apex	.01	.01	.01
3,200	Big Missouri	.69	.65	.66
88	Brt Amr Oil	17.00	16.85	16.85
2,000	Boleeth	.00½	.00½	.00½
2,000	Central Pat	.25	.21	.21
25	Coast Copper	9.50	9.50	9.50
2,000	Cobalt Contact	.06	.06	.06
9,100	Crown Res	.00¾	.00¾	.00¾
1,700	Corona	.02	.01½	.02
150	Dalhousie	.84	.84	.84
500	Dominion Ex	.19	.19	.19
3,500	Dunkin	.01⅞	.01⅞	.01⅞
2,000	Gilbec	.01	.01	.01
45	Home Oil	4.10	4.10	4.10
345	Hudson Bay M&S	7.70	7.70	7.70
185	Imp Oil	21.00	20.50	20.75
1,710	Int Nickel	25.25	24.50	25.25
71	Int Petrol	19.00	19.00	19.00
5,800	Jackson Manion	.03	.03	.03
2,000	Keora	.02	.02	.02
8,100	Nordon	1.05	1.00	1.03
8,700	Do new	1.05	1.00	1.02
1,050	Oriole	.30	.30	.30
300	Pend Oreille	1.25	1.25	1.25
8,000	Potter D	.01½	.01	.01½
1,000	Ritchie	.07¾	.07¼	.07¾
15	Royalite	23.00	23.00	23.00
100	Pawnee	.02	.02	.02
2,000	T O B	.01½	.01½	.01½
120	United Oil	.30	.30	.30
205	Ventures	1.10	1.10	1.10
600	White Lake	.40	.40	.40

WE BUY and SELL over the counter securities

BANK STOCKS

We wish to buy

600 National City
400 Chase National
100 Guaranty Trust
300 Manhattan Co.
500 Irving Trust
125 N. Y. Trust
200 Manufacturers Trust
200 Bank of U. S.

We wish to sell

300 Bankers Trust
200 Corn Exchange
10 First National
25 Brooklyn Trust
250 Chemical Bk. & Tr.
75 Central Hanover
150 Public National
60 Bank of N. Y. & Tr.
100 Lawyers Mtge.
50 International Trust

INSURANCE STOCKS

We wish to buy

300 National Liberty
200 Home Insurance
200 Halifax Fire
50 North River Insur.
10 Travelers Insurance
50 Glens Falls Fire
100 Hanover Fire
100 Providence Wash'gt'n
25 Agricultural Insur.

We wish to sell

75 Amer. Reinsurance
40 Colonial States Fire
200 Baltimore American
200 Homestead Fire
75 National Casualty
80 New Brunswick Fire
200 Great American

Industrial Stocks
Investment Trust
Utilities Stocks
Unlisted Bonds

HOIT, ROSE & TROSTER
Established 1914
MEMBERS
UNLISTED SECURITIES DEALERS ASSN.
ASSOCIATION OF BANK STOCK DEALERS
FINANCIAL STOCK CLEARING CO., INC.
74 Trinity Place, N. Y. C. WHitehall 3751-57
Hartford Phone: 5-2135
Boston: Haymarket 2229-2230
Philadelphia: Rittenhouse 9360-61
Private Wires to Chicago

Federated Capital
Old Colony Invest. Tr.
Invest. Co. of Amer.
American Capital
U. S. & British "A" & "B"
Amer. & Gen'l "A" & "B"
Int'l Secs. Corp. "A" & "B"
Second Int'l Secs. 'A' & 'B'
U. S. Electric Lt. & Pr.
British Type Investors
Steelman & Birkins
Trading Dept.
60 Broad St. Han. 7500-5973

Commission orders
INVITED IN ALL
Unlisted Securities
T. L. MacDonald & Co.
ESTABLISHED 1918
52 BROADWAY NEW YORK

We Specialize in
Continental Bank and Tr.
Empire Trust
W. E. Guthrie
BOWling Green 6842-3-4

British Type
B. H. Brunner & Co.
INCORPORATED
Bank and Investment Trust Stocks
67 Wall St. Whitehall 5211-2-3-4

Irving Trust
Bear, Stearns & Co.
Members New York Stock Exchange
Trading Department
100 Broadway
Telephone Rector 7580

BANK AND INSURANCE STOCKS
EMANUEL & CO.
MEMBERS NEW YORK STOCK EXCHANGE
32 BROADWAY NEW YORK
TELEPHONE DIGBY 0680

CORNERSTONE LAID BY CURB EXCHANGE

Elaborate Ceremony Celebrates Enlargement of Building by 14-Story Addition.

ADDRESS BY W. S. MULLER

President Urges Members to Be Guided by Ideals That the Organization Holds.

Elaborate ceremonies marked the laying yesterday of the cornerstone of the new fourteen-story addition to the building of the New York Curb Exchange in Trinity Place. The steel work of the structure is now seven stories up. The addition, it is expected, will be completed about March 1.

The principal address at the laying of the cornerstone was delivered by William S. Muller, president of the Exchange, who was introduced by Eugene R. Tappen, secretary.

"We are coming to a new era in American finance as it is represented on the recognized exchanges of the country," Mr. Muller said. "In this day of enlightened public opinion, the franchise of membership will hold not only the opportunity for material gain, but at once service in the public interest. Nothing is more important in the economic life of our people than the safeguarding of their savings and, through the process of elimination, guidance and counsel, to direct it into wholesome and productive channels."

Mr. Muller asked that the members dedicate themselves to "those ideals and principles that have brought us where we are today and that are spread upon the pages of this Exchange's constitution."

The cornerstone contained a copy of Mr. Muller's address, the constitution and rules of the Exchange, the first president's annual report, directories of the members, cards of officers of the Exchange, a piece of ticket tape showing the largest trading day on the Exchange, Oct. 29 of last year, when 7,096,300 shares changed hands; a piece of the ticker tape showing the largest opening of an individual issue, 225,000 shares of Cities Service on Nov. 4, 1929, and various booklets issued by the Exchange.

The ceremonies attracted a large gathering of Curb members. Among those present were David U. Page and E. R. McCormick, former presidents; Mortimer Landsberg, treasurer; Washington Content, oldest member of the Curb; William A. Lockwood, counsel; Dr. Louis Fox, medical director; E. A. Pierce of E. A. Pierce & Co., Julius Brandenburg, Harold J. Brown, J. Chester Cuppia, John J. Gillies, Charles S. Leahy, Austin K. Neftel, John P. McCormack, Fred C. Moffatt, Arthur Myles, Robert B. Stearns, Morton Stearn and Mackenzie Williams.

CHANGES IN CORPORATIONS.

E. C. Deal to Succeed Weymouth as Head of Oklahoma Natural Gas.

Thomas R. Weymouth will retire as president of the Oklahoma Natural Gas Corporation to become chairman of the board of directors, and E. C. Deal will succeed him.

Thomas M. Debevoise has been elected a director of the Title Guarantee and Trust Company, filling the vacancy caused by the death of Clarence H. Kelsey.

D. C. Davis, assistant treasurer of the General Electric Company, will retire on Aug. 1 after forty-one years' continuous service with the company.

DIVIDENDS DECLARED.

Regular.

Company.	Rate.	Period.	Payable.	Hldrs. of Record.
Burns Bros, A	$2	Q	Aug. 15	Aug. 1
Campbell, W&C Fy	50c	Q	Sep. 1	Aug. 15
Crane Co.	43¾c	Q	Sep. 15	Aug. 30
Do pf	$1.75	Q	Sep. 15	Aug. 30
Dominion Bridge	90c	Q	Aug. 15	July 31
Elec Stor Battery	$1.25	Q	Oct. 1	Sep. 9
Do pf	$1.25	Q	Oct. 1	Sep. 9
Fed Water Svc, A	60c	Q	Sep. 1	Aug. 1
Do B	10c	Q	Sep. 1	Aug. 31
Klein (D Emil) Co.	25c	Q	Oct. 1	Sep. 20
Do pf	$1.75	Q	Aug. 1	July 19
Lone Star Gas pf	$1.63	Q	Aug. 1	July 22
Missouri, Kan & T	$1	..	Sep. 30	Sep. 5
Mitchum Tully	25c	SA	Aug. 1	June 30
Do part pf	62½c	SA	Aug. 1	June 30
Mohawk Mining	75c	..	Aug. 30	July 31
Municipal Service pf	1½%	Q	Aug. 1	July 15
Munsingwear, Inc	75c	Q	Sep. 1	Aug. 13
N Y Merch'dise pf	$1.75	Q	Aug. 1	July 25
Skelly Oil	50c	Q	Sep. 15	Aug. 15
Stein (A & Co)	40c		Aug. 15	July 30
Tampa Elec	50c	Q	Aug. 15	July 25
Tidewater Oil pf	1¼%	Q	Aug. 15	July 25
United Eng & Fdy	40c	Q	Aug. 8	July 29
Williams (R C) & Co.	35c	Q	Aug. 1	July 19
Wil-Low Cafe cv pf	$1	Q	Aug. 1	July 21
Extra.				
Mitchum Tully pt pf	15c	..	Aug. 1	June 30
United Eng & Fdy	35c	..	Aug. 8	July 29
Initial.				
Nation W S tr ct, B	12c	Q	Aug. 1	July 15
Interim.				
Midland Bank, Ltd	18%	..	July 15	....
Reduced.				
N Y Merchandise	25c	Q	Aug. 1	July 25
Oppenheim Col & Co.	75c	Q	Aug. 15	July 25
Final.				
Furness W&Co, Ltd	5%	..	....	....
Stock.				
Tampa Elec	1-50 sh	SA	Aug. 15	July 25
Omitted.				
Empire Bond & Mtge	1½% Stk		Due	July 15
Do pf	$1.75	Q	Due	July 15
Mortgage Guar Bldg	$1	SA	Due	June 30
Do 7% pf	$3.50	SA	Due	June 30

STOCKS EX-DIVIDEND TODAY.

Company.	Rate.	Period.	Payable.
Am Hawaiian S S Co	$8	Ex	July 15
Castle (A M) & Co	75c	Q	Aug. 1
Do	25c	Ex	Aug. 1
Chain & Gen Equities pf	$1.62½	Q	Aug. 1
Checker Cab Mfg	35c	M	Aug. 1
Fashion Park Assoc pf	$1.75	Q	Aug. 1
Fibreboard Prod pr pf	$1.50	Q	Aug. 1
Gardner Denver Co pf	$1.75	Q	Aug. 1
General Cigar Co	$1	Q	Aug. 1
Hibbard, Spencer, Bartlett	35c	M	July 25
McKinnon Steel Corp pf	$1.75	Q	Aug. 1
MacMarr Stores	25c	Q	Aug. 1
New Amsterdam Casualty	50c	Q	Aug. 1
Newberry (J J) Realty 6½% pf A	$1.62½	Q	Aug. 1
Do 6% pf B	$1.50	Q	Aug. 1
North Amer Oil Cons	10c	M	Aug. 1
Oceanic Oil Co	2c	bm	July 26
Seton Leather	50c	Q	Aug. 1
Texas Power & Lt $6 pf	$1.50	Q	Aug. 1
Tobacco Products, C ctfs	25½c	..	July 31

Colonial States Fire
Claude Neon Lights
N. Y., Rio, Buenos Aires
(Warrants)
Hayman & Hayman
Members New York Curb Exchange
30 Broad St. New York
Telephone Hanover 9121

Standard Gas & Electric 6s 1935
Twin City Rapid Transit 5½s 1952
Utilities Power & Light 7% Pfd
H. M BYLLESBY AND COMPANY
Incorporated
Private Wire *Chicago, Boston & Phila.*
111 Broadway Phone Rector 5843

EARLY GAINS ON CURB CUT BY PROFIT-TAKING

Price Changes at Close Fractional—Strength in Utilities, Oils, Trusts and Industrials.

Movements on the New York Curb Exchange resulted yesterday in only fractional changes, as early strength was met by some profit taking which brought prices below the best levels of the day. Small losses were shown in Silica Gel, Ruberoid, Gulf Oil, Cosden Oil and American Superpower.

Advances in the utility group were made by Cities Service, Electric Bond and Share, United Corporation warrants, United Light and Power A and National Public Service A, with American Gas and Electric leading the move. In the oil group Ohio Oil and Vacuum Oil were strong.

Central States Electric, Electric Power Associates A, Utility and Industrials and Transamerica gained in the trust section, while in the industrial section American Cyanamid B, Aviation Corporation of America, Cuneo Press, Deere & Co., Ford of Canada, Hygrade Food Products, St. Regis Paper and Rainbow Luminous were strong and active.

DIVIDEND ACTIONS.

Extra and Initial Disbursements to Stockholders Ordered—Payments Passed.

Extra Dividends.

The United Engineering and Foundry Company has declared the usual extra dividend of 35 cents in conjunction with the regular quarterly dividend.

Mitchum Tully Participations, Inc., have declared an extra dividend of 15 cents.

Initial Dividend.

The Nation Wide Securities Corporation has declared an initial quarterly dividend of 12 cents on the trust certificates, Series B.

Reduced Dividends.

Oppenheim, Collins & Co. have declared a 75-cent quarterly dividend on the capital stock, compared with $1.25 paid previously.

The New York Merchandise Company has declared a quartely dividend of 25 cents, compared with 50 cents paid previously.

Final Dividend.

Furness, Withy & Co. have declared a final dividend of 5 per cent for the year ended on April 30.

Passed Dividends.

The Empire Bond and Mortgage Company has passed the common and preferred dividends due at this time.

The Mortgage Guarantee Building Corporation has passed the common and preferred dividends due at this time.

REALTY SECURITIES

The price trend was slightly upward yesterday on the Real Estate Securities Exchange. Four bonds and 200 shares of stock were sold.

SALES.

BONDS.

Sales.		High.	Low.	Last.	Net Chge.
1	Bway & 38th St 7s,'45	98⅝	98⅝	98⅝	— ⅜
2	Millinery Cen B 7s,'44	97	96½	97	+ ½
1	N Y Athl Club 6s,'46	98	98	98	+1⅝

STOCKS.

Sales.		High.	Low.	Last.	Net Chge.
100	Kent Garage Inv, A.	26	26	26	..
100	Un Realty Alliance	12⅜	12⅜	12⅜	— ⅛

QUOTATIONS.

BONDS.

	Bid.	Asked.
Allerton N Y Corp 5½s, '47	..	68
Asso Chain Store Realty 6s, '57	..	90
Bar Bldg & Annex 6s, '27-'36	96½	101
Belmont Bldg. 6½s, '44	93	..
42 Broadway Bldg 6s, '39	99⅛	99⅞
50 Broadway Bldg 6s, '46	97¾	..
61 Broadway Bldg 5½s, '50	93¾	..
165 Broadway Bldg 5½s, '51	91	94
Broadway Barclay Of Bldg 6s, '41	..	96
Broadway Motors Bldg 6s, '48	96	..
Broadway & 38th St Bldg 7s, '45	98½	..
Broadway & 41st St. Bldg. 6½s, '44	92	..
Carnegie Plaza Apts 6s, '28-'37	..	98
Central Zone Bldg 6s, '41	93	98
Chesebrough Bldg. 6s, '48	98¼	101
Dodge Bldg. 6½s, '43	..	93
The Drake 6s, '28-'39	..	90
51 West 86th St. Apts. 6s, '29-'39	96½	101
Equitable Office Bldg. 5s, '52	91½	..
43 Exchange Place Bldg. 6s, '38	99	101
18-20 East 41st St. Bldg. 6s, '40	92½	94½
11 West 42d St. Bldg. 6½s, '45	90	92½
52d St. & Madison Av. Bldg. 6s, '47	..	98
100 West 55th St. Bldg. 6½s, '40	90	..
1 West 57th St Corp 6s, '33	..	100
55 5th Av Bldg 6s, '44	95¼	..
5th Av & 28th St RltyCorp 6½s, '45	95½	97
5th Av & 29th St Bldg 6s, '48	83	86
5th Av & 55th St Bldg 6½s, '45	..	98
Fuller Bldg 5½s, '49	95	..
Do 6s, '44	95	..
18 Gramercy Park South 6s, '29-'38	..	96
Graybar Bldg 5s, '46	..	89½
Harriman Bldg Corp 6s, '51	99¼	..
Herald Square Bldg 6s, '48	66	75
Hotel St George 5¾s, '32-'43	76	..
Ins Centre Bldg 6¼s, '43, w stk	92	100
Kenmore Hall 6s, '29-'39	96½	101
Liggett Bldg 5½s, '52	97	..
Lincoln Bldg 5½s, '53	90	92
Loew's Theatre & Realty Cp 6s, '47	90½	..
The Lombardy 6s, '42	..	95
Ludwig-Baumann Bklyn Bldg 6s, '42	96	..
79 Madison Av Bldg 6s, '29-40	..	73
200 Madison Av Bldg 7s, '40	..	100
616 Madison Av Bldg 6½s, '27-38	..	101
Merchants' Nat Proper, Inc., 6s, '58	50	75
Millinery Centre Bldg 7s, '44	96½	..
Mortgage Bond Co of N. Y. 5s, '38	92	..
Do 5½s, '34	97	100
Do 5½s, '36	95½	100
Munson Bldg 6¼s, '39	96½	98¼
National Tower Bldg 6½s, '44	94½	..
N Y Athletic Club 6s, '46	96⅝	99
65 East 96th St Bldg 6½s, '26-36	82	..
1 Park Av Bldg 6s, '27-39	..	98
2 Park Av Bldg 6s, '41	95½	99½
655 Park Av Bldg 5½s, '34	98	..
Park Lane Corp 6½s, '43	82	..
Park Royal Hotel 5½s, '27-33	90	..
Pennsylvania Bldg 6s, '39	92	100
Prudence Co 5½s, '34	..	98½
Do 5½s, '61	95	98
Real Estate Board Bldg 7s, '46	95	98
Realty Associates Sec Corp 6s, '37	96⅝	..
Do 6s, '39	96⅜	..
Do 6s, '43	96¼	101
Rittenhouse Sq Rl Est Phila 6s, '44	100½	..
Russeks' 5th Av Bldg 6s, '44	90	..
Saks Realty Corp 6s, '27-46	..	90
Savoy-Plaza Corp 5½s, '38	89	89½
Do 5½s, '45	91½	94
Do 6s, '45	95	97
Sherry-Netherland Hotel 5¾s, '48	..	90
State Theatre Bldg, Boston, 6s, '39	90	..
The Stratford 6s, '30-40	..	95
Squibb Bldg 6½s, '44	94½	..
Trinity Bldgs Corp 5½s, '39	100½	..
Tyler Bldg 6s, '53	..	90
134 Waverly Place Apts 5¾s, '43	..	98
1,500 Walnut St Bldg, Phila, 6s, '47	101½	102¾
S E c 16th & Walnut Sts, Phil, 6s, '47	101⅜	..
514 West End Apts 6½s, '27-35	..	100
522 West End Apts 6s, '27-36	99	..

STOCKS.

	Bid.	Asked.
City and Suburban Homes Co.	8⅝	9⅜
French Bldg. $90 unredeemed par value of units	..	87
Kent Garage Invest. Corp., A	25½	..
United Realty Alliance, Inc.	12⅜	12½

MORTGAGE PARTICIPATION CTFS.

		Bid.
$10,000	Bond and Mtg. Guar. 5½s, '30-'31	98¾
5,000	Do 5½s, 1932-1933	98⅜
10,000	Do 5½s, 1934	98
10,000	Do 5s, 1930-1931	98½
10,000	Do 5s, 1932	98
10,000	Do 5s, 1933	97½
10,000	Do 5s, 1934	97
10,000	Lawyers' Mtg. Co. 5½s, '30-'31	98¾
5,000	Do 5½s, 1932-1933	98⅜
10,000	Do 5½s, 1934	97½
1,000	Do 5½s, 1935	97½
10,000	Do 5s, 1930-1931	98½
10,000	Do 5s, 1932	98
10,000	Do 5s, 1933	97½
10,000	Do 5s, 1934	97
10,000	Lawyers Tit. & Guar. 5½s, '30-'31	98¾
5,000	Do 5½s, 1932-1933	98⅜
10,000	Do 5½s, 1934	97½
1,000	Do 5½s, 1935	97½
10,000	Do 5s, 1930-1931	98½
10,000	Do 5s, 1932	98
10,000	Do 5s, 1933	97½
10,000	Do 5s, 1934	97
5,000	N. Y. Title & Mtg. Co. 5½s, 1932	99

TRANSACTIONS ON THE NEW YORK CURB EXCHANGE

TUESDAY, JULY 15, 1930.

	Total Stocks.	Domestic Bonds.	Foreign Bonds.	Total Bonds.
Day's sales	618,300	$2,022,000	$293,000	$2,315,000
Monday	627,900	1,513,000	274,000	1,787,000
Saturday	329,000	890,000	194,000	1,084,000
A year ago	2,247,100	1,419,000	346,000	1,765,000
Year to date	150,333,985	391,582,000	57,268,000	448,850,000
1929 to date	234,774,134	254,075,000	47,404,000	301,479,000

1930 High.	1930 Low.	Stock and Dividend Rate.	First.	High.	Low.	Last.	Net Ch'ge.	Closing Bid.	Closing Ask.	Sales.
13⅞	5½	Aero Supply Mfg., B	7⅞	7⅞	7⅞	7⅞	+ ⅞	7¼	8	100
9⅛	3¼	Air Investors, Inc., v.t.c.	4⅝	4⅝	4⅝	4⅝	— ⅛	4	4½	100
9⅜	4	Allegheny Gas Corp.	4¼	4¼	4¼	4¼	— ¼	4⅛	4½	100
3	⅝	Allied Aviation	2	2¼	2	2¼	— ⅛	2	2⅜	400
356	210	Aluminum Co. of Am.	230½	231½	230½	231½	+ 6½	232	245	300
109½	105½	Al. Co. of Am. pf. (6)	108⅝	108⅝	107¼	107¼	— ¾	107¼	108	600
48½	36⅛	Am. Arch Co. (3)	38	38	38	38	+ ½	37¼	43⅞	100
8¾	3⅝	Am. Brit. & Continent.	4⅛	4⅛	4⅛	4⅛	+ ⅛	4	5	100
40	30	Am. Capital pf. (3)	30½	30½	30½	30½	+ ½	30	34	100
49	35⅝	Am. Cities P.&L., A(a3)	37⅝	37⅝	37⅝	37⅝	+ 1⅝	37	37½	100
28⅝	12¾	Am. Cit. P.&L., B(b10%)	16¾	17	16¾	17	+ ¼	16¾	17	800
28½	21⅛	Am. Cmw. P., A(b10%)	22⅞	22⅞	22½	22¾	— ⅛	22½	22¾	600
37	17⅝	Am. Cyanamid, B(1.60)	22⅜	22⅞	21⅞	22⅛	+ ½	21⅞	22⅛	11,400
6	3	Am. Dept. Stores, u. r.	3¾	3¾	3¾	3¾	..	..	..	100
22	12⅛	Am. Equities	15⅛	15⅞	15⅛	15⅛	— ⅞	15⅛	16	300
76⅞	38⅝	Am. & For. Pow., war.	47¾	48⅜	46½	46½	..	46½	47½	2,300
157	104	Am. Gas & Elec. (‡1)	116	118⅞	116	116⅝	+ 1⅝	116½	118¾	1,500
109¾	104	Am. Gas & Elec. pf. (6)	105½	105¾	105½	105½	..	105⅜	106	400
81	60½	Am. Hard Rub. Co. (6)	69	73	69	73	+ 8	60	68	150
16½	7¼	Am. Invest., Inc., B	9⅞	9⅞	9⅛	9⅛	— ⅜	9⅛	9¼	1,400
7⅜	2¾	Am. Invest., Inc., war.	4⅜	4⅜	4⅜	4⅜	+ ⅜	3¾	4½	100
89¼	52⅞	Am. Light & Trac. (2½)	60½	60½	60⅛	60⅛	— ⅞	59½	60⅞	200
29¾	28⅛	Am. Lt. & Trac. pf. (1½)	29¾	29¾	29¾	29¾	+ 1⅝	28	30	400
4½	1½	Am. Maracaibo	2⅜	2⅜	2⅜	2⅜	..	2⅜	2½	600
19¾	7¼	Am. Natural Gas	13	13⅝	13	13⅝	+ ⅝	13½	14	200
8⅞	3	Am. Pneumatic Serv.	4½	4½	4½	4½	+ 1½	4	5	100
33	31	Am. Potash & Chem. (1)	32¾	33	31	32¾	..	32¼	33	600
39½	20⅝	Am. Superpower (1)	25¼	25⅝	24½	24¾	— ¼	24⅝	25	40,900
101½	94⅜	Am. Superp. 1st pf. (6)	98⅞	99⅜	98⅞	99⅜	+ ¾	98¾	99½	300
97¼	87¾	Am. Superpow. pf. (6)	92¾	92¾	92¾	92¾	+ ⅝	91½	92⅞	200
[illegible]										

1930 High.	1930 Low.	Stock and Dividend Rate.	First.	High.	Low.	Last.	Net Ch'ge.	Closing Bid.	Closing Ask.	Sales.
6	1	Mo. Kan. P. L. v.t.c., B, w. i.	1¼	1¼	1⅛	1⅛	— ⅛	1⅛	1¼	700
16	8¾	Monroe Chemical (1½)	9⅝	9⅝	9⅝	9⅝	— ⅛	9⅛	9½	100
12⅝	6⅞	Nat. Amer. Co.	6⅞	7	6⅞	7	..	6⅞	7⅛	200
21¾	8⅞	National Aviation	12	12½	12	12½	+ ⅝	12½	12¾	700
5¼	4	National Baking	4½	4½	4½	4½	..	4½	5	200
51¼	33½	Nat. Bd. & Sh. Cp. (25c)	35⅛	36	35⅛	36	— ⅛	37	39¾	300
20	12	Nat. Family St. (1.60)	13	13½	13	13½	..	13½	14	400
20	8	Nat. Food Prod., A	8	8	8	8	— 1	7	8	100
41⅝	25⅛	Nat. Fuel Gas (1)	32½	32⅞	32½	32⅞	+ ½	32	33	400
[illegible]										

DOMESTIC BONDS.

1930 High.	1930 Low.		First.	High.	Low.	Last.	Net Ch'ge.	Closing Bid.	Closing Ask.	Sales.
94½	83	Capitol Adm. 5s, A, '53	90½	91	90½	91	+ 1	..	93½	3,000
103	98⅝	Carolina P.&L. 5s, 1956	102⅝	102⅝	102⅝	102⅝	— ⅛	..	..	5,000
105⅝	99¾	Caterpillar Trac. 5s, '35	101⅜	101½	101¼	101⅜	+ ⅛	101¼	101½	23,000
84	71	Cent. States El. 5s, 1948	75	75⅛	75	75⅛	+ ⅛	75	75½	13,000
89½	72½	Cent. Sts. El. C 5½s, '54	78¾	79⅜	78¾	79⅜	+ ½	78½	79½	24,000
91	86	Cent. Sts. P.& L. 5½s, '53	86	86¾	86	86¾	+ ⅝	86	86¾	3,000
89½	72½	Cent. Sts. 5s, '54, s.7 d.	78½	78⅞	78½	78⅝	..	..	..	28,000
102	97	Chi. Pneu. Tool 5½s, '42	100	100	100	100	..	..	..	5,000
82⅝	68	Chi. Rys. 5s, 1927, ctfs.	82	82	81½	81½	..	81½	82	8,000
91⅛	82½	Childs Co. 5s, 1943	87⅞	88	87⅞	88	+ ½	87½	88	11,000
90	62⅛	Cigar Sts. Real. 5½s, '49	86¼	86¼	86¼	86¼	+ ¼	..	..	2,000
99½	96½	Cinn. St. Ry. 6s, B, '55	97½	97½	97½	97½	..	97	97¼	3,000
128	100	Cities Service 5s, 1950	100⅛	100¾	100⅛	100⅝	+ ¼	100	..	238,000
88¾	82¾	Cities Service 5s, 1966	82¾	82¾	82¾	82¾	..	82⅝	83¼	1,000
88⅝	83¾	Cities Svc. Gas 5½s, '42	84⅜	84⅜	84⅜	84⅜	— ⅛	..	..	1,000
95	90	Cities Svc. G. P.L. 6s, '43	92	92	92	92	+ ½	..	..	2,000
94⅛	85	Cities Svc. P.& L. 5½s, '52	86⅝	87½	86½	87	+ ½	86½	87½	12,000
99	93¼	Comm'th Ed. 4½s, 57 D	97⅞	97⅞	97⅞	97⅞	..	97½	98¼	2,000
99⅝	99⅛	Con. Gas, El. Lt. & P. of Balt. 4½s, 1970 H	99⅝	99⅝	99½	99⅝	..	99⅝	99¾	56,000
105½	101¼	Con. Gas, El. Lt. & P. of Balt. 5s, F, 1965	105¾	105½	105½	105½	+ ½	105	105½	1,000
101	96½	Consol. Publish. 6¾s, '36	99½	99½	99½	99½	— ¼	99	99¾	2,000
99⅞	91¼	Consumers Pwr. 4½s, '58	99½	99½	99½	99½	— ¼	..	..	5,000
94	84¾	Cont. Gas & El. 5s, 1958	88½	89	88½	89	— ½	88¾	89	9,000
98	94	Continental Oil 5¼s, '37	97	97	97	97	+ ¾	96½	97	3,000
99¾	98¾	Crucible Steel 5s, 1940	99⅛	99¼	99⅛	99¼	..	99⅛	99½	11,000
99	95½	Cudahy Packing 5½s, '37	97	97	97	97	..	97	97½	1,000
99	96	Crown Zellerbach 6s, '40	96½	96½	96½	96½	..	96	96½	2,000
[illegible]										

FOREIGN BONDS.

1930 High.	1930 Low.		First.	High.	Low.	Last.	Net Ch'ge.	Closing Bid.	Closing Ask.	Sales.
[illegible]										
97½	86¾	Prussia 6½s, 1951	93½	93½	93¼	93¼	+ ¼	93½	94	13,000
83	67	Rio de Janeiro 6½s, '59	73	73	73	73	— 1¼	..	..	4,000
89¼	80	Ruhr Gas Co. 6½s, A, '53	86½	86¾	86½	86¾	+ ¼	86⅛	86¾	6,000
89⅞	86	Ruhr House 6½s, '58	87½	87½	87½	87½	— ⅛	87⅛	88	5,000
7⅜	3¾	Russia 6½s, 1919, c.o.d.	4⅛	4⅛	4⅛	4⅛	..	4	4⅛	25,000
94	86	Santa Fe 7s, 1945	86½	86½	86½	86½	+ ¼	86½	89	2,000
99	91⅛	Santiago 7s, 1949	96	96	95¾	95¾	— ¼	93¼	97	5,000
97	91½	Santiago 7s, 1961	93½	93½	93½	93½	+ ½	93	93½	1,000
90⅛	80½	Stinnes (H.) 7s, '36, x. w.	87¼	87¼	87¼	87¼	— 1¾	87	89	2,000
86	75	Stinnes (H.) 7s, '46, x.w.	85⅝	85⅞	85¼	85⅞	+ ⅝	85¼	86	10,000
87	85	Terni Soc. 6½s, A, '53, s4d	85	85	85	85	..	..	..	3,000
87	85	Terni Soc. 6½s, A, '53	85⅝	85½	85⅝	85½	+ ⅝	85⅛	86	4,000

Dividend rates in dollars based on last quarterly or semi-annual payment.
*Ex dividend. †Partly extra. ‡Plus 4% in stock. a Payable in cash or stock. b Payable in stock. d Subject to approval of stockholders. e Adjustment dividend. f Plus 5% in stock. g Plus 6% in stock. h Plus 1% in stock. j Plus 2% in stock. k Plus 10 in stock. m Plus 1½% in stock. n Plus 8% in stock.

COTTON CONSUMED SHOWS DROP IN JUNE

Census Bureau Reports 405,181 Bales, Against 569,414 in Same Period in 1929.

EXPORTS ALSO DECREASE

Spindles Active Last Month Put at 37,642,158, Compared With 30,531,800 Year Ago.

WASHINGTON, July 15 (AP).—Cotton consumed during June was announced today by the Census Bureau as having been 405,181 bales of lint and 58,501 of linters, compared with 473,911 of lint and 68,779 of linters in May this year and 569,414 and 77,918 in June last year.

Cotton on hand June 30 was held as follows:

In consuming establishments, 1,357,294 bales of lint and 231,942 of linters, compared with 1,531,346 and 237,505 on May 31 this year and 1,287,740 and 206,505 on June 30 last year.

In public storage and at compresses, 3,304,989 bales of lint and 91,671 of linters, compared with 3,337,360 and 90,173 on May 31 this year and 1,376,704 and 71,224 on June 30 last year.

Imports during June totaled 9,551 bales, compared with 53,328 in May this year and 26,113 in June last year.

Exports during June totaled 185,053 bales of lint and 4,389 of linters, compared with 208,796 and 10,960 for May this year and 299,136 and 9,811 for June last year.

Cotton spindles active during June numbered 27,642,158, compared with 28,374,634 in May this year and 30,531,800 in June last year.

American stocks of cotton in bales, exclusive of linters, compare as follows with a month ago and a year ago:

	June 30 1930.	May 31 1930.	June 30 1929.
In manufacturing estab.	1,357,294	1,531,346	1,287,740
In warehouses	3,304,989	3,337,360	1,376,704
Active spindles	27,642,158	28,374,634	30,531,800

Consumption of foreign and domestic cotton by American mills, exclusive of linters, compares as follows for June, in bales:

	1930.	1929.	1928.	1927.
June	405,181	569,414	510,390	581,943
May	473,911	668,850	[illegible]	[illegible]
April	[illegible]	[illegible]	[illegible]	[illegible]
March	[illegible]	[illegible]	[illegible]	[illegible]
February	[illegible]	[illegible]	[illegible]	[illegible]
January	[illegible]	[illegible]	[illegible]	[illegible]
	1929.	1928.	1927.	1926.
December	[illegible]	[illegible]	[illegible]	[illegible]
November	[illegible]	[illegible]	[illegible]	[illegible]
October	[illegible]	[illegible]	[illegible]	[illegible]
September	[illegible]	[illegible]	[illegible]	[illegible]
August	[illegible]	[illegible]	[illegible]	[illegible]
July	[illegible]	[illegible]	[illegible]	[illegible]

The home consumption of March, 1927, 693,081 bales, reached the highest figure on record. The consumption of January, 1929, at 668,389 bales was the next highest.

Exports in June compare as follows in running bales:

	1930.	1929.	1928.	1927.
June	185,053	299,136	[illegible]	[illegible]
May	[illegible]	[illegible]	[illegible]	[illegible]
April	[illegible]	[illegible]	[illegible]	[illegible]
March	[illegible]	[illegible]	[illegible]	[illegible]
February	[illegible]	[illegible]	[illegible]	[illegible]
January	[illegible]	[illegible]	[illegible]	[illegible]
	1929.	1928.	1927.	1926.
December	[illegible]	[illegible]	[illegible]	[illegible]
November	[illegible]	[illegible]	[illegible]	[illegible]
October	[illegible]	[illegible]	[illegible]	[illegible]
September	[illegible]	[illegible]	[illegible]	[illegible]
August	[illegible]	[illegible]	[illegible]	[illegible]
July	[illegible]	[illegible]	[illegible]	[illegible]

The export of cotton in December, 1926, at 1,351,207 bales, was the highest on record, the previous high record monthly export being 1,517,891, in October, 1913.

In the eleven completed months of the cotton year consumption by the home mills has been 5,735,097 bales, against 6,552,489 in the same period last year and 6,394,242 two years ago. In the same eleven months exports were 6,514,375 bales, against 7,811,834 a year ago and 7,208,493 two years ago.

Wool Market in London.

LONDON, July 15 (AP).—At the wool auction sales today 10,645 bales were offered, of which 8,000 were sold. There was a good demand for all grades, especially merinos, which the Continent bought freely. Keen competition developed for South Americans, of which 3,796 bales were sold, mostly in the sellers' favor.

KENTUCKY CROPS SUFFER.

Drought Causes Loss of About 50 Per Cent.

FRANKFORT, Ky., July 15 (AP).—The State Department of Agriculture today estimated that approximately half of Kentucky's 1930 crops have been lost on account of the prolonged drought. Rainfall this season has been about half of normal and last week's heat wave aggravated the situation.

The department estimated that the tobacco, oats and corn crops have been damaged 50 per cent, and that the hay crop loss would be 75 per cent.

Central Kentucky farmers said that if a hard rain does not come within a week the entire crop of burley tobacco will be lost.

CANADA'S GRAIN SHIPS LEAD

They Carried 10,169,115 Bushels of Wheat to Buffalo in June.

BUFFALO, July 15 (AP).—Canadian shipping companies had the bulk of the wheat business on the Great Lakes last month, according to the report of the Lake Shippers Clearance Association, made public today.

Wheat shipments to Buffalo from the upper lakes during June totaled 17,816,094 bushels, while 351,235 bushels were carried by rail. Sixty-seven Canadian vessels carried 10,169,115 bushels, while twenty-seven American vessels carried the remainder.

$1,000,000 Commercial Life Policy.

A commercial life insurance policy for $1,000,000 has been placed on the life of Jacob A. Voice, president and general manager of the Consol-I. B. M. Corporation, a recent merger of the Consolidated Lithographing Corporation and the International Banding Machine Company, according to an announcement made yesterday by Gerald A. Eubank, general manager of the life department of Johnson & Higgins, 67 Wall Street.

Aetna Co.'s Tax Suit Dismissed.

HARTFORD, Conn., July 15 (AP).—The Federal Court of Appeals has ordered the dismissal of the Aetna Life Insurance Company's suit against the government to recover $376,340.37 claimed to have been erroneously paid in taxes. The decision ordered the case returned to the district court here and directed dismissal of the complaint on the ground that it does not set forth a cause of action.

Grain Exports Decrease, Government Report Shows

WASHINGTON, July 15 (AP).—Grain exports from the United States for the week ended on July 12 totaled 1,006,000 bushels, compared with 1,663,000 bushels in the preceding week and 1,711,000 bushels in the corresponding week of 1929.

Wheat exports reported to the Department of Commerce amounted to 309,000 bushels during the week ended on July 12, against 1,541,000 bushels in the preceding week; barley, 70,000 bushels against 84,000; corn, 117,000 against 33,000; oats, 10,000 against 5,000; rye, none.

Canadian grain in transit cleared from United States Atlantic ports for the week totaled 1,397,000 bushels, against 482,000 in the preceding week. Canadian wheat flour shipped from United States ports totaled 32,000 barrels, against 28,000. United States wheat flour exported amounted to 101,000 barrels, against 131,000.

REPORTS OF DROUGHT LIFT COTTON PRICES

Quotations End 3 to 10 Points Higher for the Day, Following Covering Movement.

OUTSIDE MARKETS STEADY

Supply in This Country Larger Than Year Ago, but India Reports a Decrease.

While cooler weather prevailed throughout the South, rainfall was confined to eastern sections, and prices on the Cotton Exchange recovered a quarter of a cent at one time yesterday. Though only thirty stations reported temperatures of 100 to 108 degrees, compared with 175 over Sunday, only four stations west of Alabama received half an inch or more of moisture, and absence of relief in dry sections started the covering movement following early unsettled trading.

With steady outside markets and predictions of fair, warmer weather over a large part of the belt, prices ended 3 to 10 points higher than on Monday. Exports for the season are now 1,340,000 bales behind last year's shipments to the same date.

The limited rainfall in States that have had little moisture in the last six weeks exerted a greater influence on sentiment than the unfavorable consumption figures. According to the census report, domestic mills used 164,000 bales less cotton in June than last year and for the eleven months ending July 1 consumption fell 863,000 bales behind last season, inclusive of linters. As curtailment is still generally in force and mills used 546,000 bales last July, the showing indicated a falling off of approximately 1,000,000 bales from last season's total for the twelve months ending July 31. This would represent the smallest total since 1925. With 1,357,000 bales at mills and 2,224,000 at port and interior towns, the supply of cotton left in the country is 3,581,000 or 1,360,000 bales more than last year, exclusive of about 1,000,000 bales left in the interior still to come forward, compared with about 350,000 last year.

The Cotton Exchange Service points out that while the supply of cotton in this country is larger, the stock in India is smaller than last year. The supply in India on May 31 is estimated at 2,406,000 or 477,000 bales less than last year. Indian cotton is now selling about a cent and a quarter higher than last year relative to American cotton.

Yesterday's quotations here follow:

	Open.	High.	Low.	Close.	Prev. Day.
July	12.78	12.99	12.78	12.93	12.90
Oct., old	12.89	13.17	12.88	13.03	12.95
Oct., new	12.60	12.88	12.58	12.76-77	12.68
Dec., old	13.05	13.30	13.03	13.20	13.10
Dec., new	12.81	13.06	12.78	12.95-96	12.86-87
Jan., old	....	13.31	13.07	13.22	13.12
Jan., new	12.85	13.10	12.85	13.01	12.91
March	13.05	13.31	13.03	13.21	13.11-12
May	13.25	13.49	13.21	13.39	13.30-32

The local market for spot cotton was steady, 10 points advance to 13.20c for middling upland.

Southern spot markets were: Galveston, 10 points advance to 12.60c, sales 95 bales; New Orleans, 10 points advance to 12.69c, sales 931 bales; Savannah, 3 points advance to 12.03c; Augusta, 6 points advance to 12.50, sales 103 bales; Memphis, 5 points advance to 12c, sales 228 bales; Houston, 15 points advance to 12.50c, sales 537 bales; Little Rock, 5 points advance to 11.85c; Dallas, 10 points advance to 12.15c, sales 10 bales.

Yesterday's cotton statistics, in bales, were:

	Yesterday.	Last Week.	Last Year.
Port receipts	3,286	1,875	2,704
Exports	2,569	3,388	15,345
Exports, season	6,748,427	6,703,157	8,104,982
New York stocks	237,462	237,063	154,771
Ports stocks	1,605,634	1,630,427	654,305
New York arrivals	176	805	875

Liverpool cables: Spot cotton dull, 2 points advance to 7.58d for middling. Sales 2,000, American 1,000. Imports 2,000, American 1,000. Futures opened quiet, unchanged to 3 points decline. Closed quiet but steady, 1 to 2 points decline. Prices: July, 7.13d; October, 6.82d; December, 6.83d; January, 6.85d; March, 6.93d; May, 6.99d.

Manchester: Yarns quiet and dull. Cloths quiet.

GRAIN RECEIPTS DECLINE.

Fell 50 Per Cent in Canada in First Six Months of Year.

OTTAWA, Ont., July 15 (Canadian Press).—A 50 per cent decline in receipts of grain at the elevators of the Harbor Commissioners of Vancouver, Montreal, Quebec and St. John and a drop of 45 per cent in deliveries are shown in a summary of the first six months of the current calendar year.

Total receipts of grain at the four ports for the first half of 1930 amounted to 60,818,531 bushels, as compared with 119,513,658 bushels for the corresponding period last year.

Shipments from the elevators totaled 66,442,148 bushels, as compared with 120,268,915 for the first half of 1929.

Winnipeg Grain Exchange Closed.

WINNIPEG, Man., July 15 (Canadian Press).—The Winnipeg Grain Exchange was closed today, in connection with the celebration of the diamond jubilee of Manitoba's entry into the Confederation.

WHEAT PRICES RISE WITH OTHER GRAINS

Net Gains of 1⅜ Cents Made on Prospects of Damage Over Large Area.

JULY LEADS CORN UPWARD

Stocks Light at Chicago—Small Trade in Oats—Shorts Buying Rye.

Special to The New York Times.

CHICAGO, July 15.—Continued reports of crop deterioration from the American and Canadian Northwest, with a belief prevailing in some quarters that a radical reduction in the estimated yield of Spring wheat will have to be made unless there is a marked change in weather conditions in the next week or ten days, resulted today in more aggressive buying of futures, on the Board of Trade here. It was noticeable that there was little pressure on the market, especially in the last hour of trading. The finish was within a fraction of the top, with net gains of 1⅜ cents. Local traders who early fought the advance around 91 cents for September covered toward the last, and there was also some buying in the course of the day credited to the removal of hedges against holdings of stocks in Wall Street.

From railroad reports it is estimated that more than 30 per cent of the new wheat crop of Texas, Oklahoma and Kansas have left the farms already, and pronounced strength in Kansas City today, which was said to have been due to buying by exporters, attracted considerable attention. Futures in that market closed 1½ to 1⅞ cents higher, with export bids ¾ cent higher. There were strong indications again that a fair export business had been put through at the seaboard, but the latter, late in the day, said sales were 1,250,000 to 1,500,000 bushels, mainly of Manitobas.

Condition of Spring Wheat.

The condition of the Spring wheat crop in the three Canadian Provinces declined 2 to 4 points last week, according to the weekly report of a Winnipeg house. Local observers who are going over the territory on both sides of the international line are finding spotted conditions, with heavy damage in some sections, while others have a fairly good outlook. There is a large section in South Central Saskatchewan that is in a bad way and needs rain and cooler weather immediately. The market in Winnipeg was closed today, but will be open tomorrow.

According to gossip, some bullish foreign news will be given out tomorrow, presumably from France and Italy, although a leading French authority placed the yield of that country at only 248,000,000 bushels, against their estimate of 389,000,000 bushels last year.

Sentiment is somewhat more mixed tonight than it has been lately, but there is a feeling that under existing conditions only a trading market is to be expected unless there is a material increase in the volume of business. The open interest in all futures here now is smaller than the visible supply, suggesting a limited outside speculative participation in the market, which makes the market very sensitive at times to any good buying or selling.

Primary receipts today, 3,004,000 bushels; a week ago, 1,810,000 bushels; a year ago, 2,224,000 bushels. Shipments were 1,583,000 bushels; a week ago, 1,121,000 bushels; a year ago, 2,139,000 bushels.

Corn Prices Advance.

The corn market was firm throughout the day and closed 1¼ to 2¼ cents higher, with July leading. Light stocks here, only 811,000 bushels in all positions, are attracting attention. Fair buying was credited to a local operator which resulted in shorts covering freely. At one time July corn was around 6¾ cents under the Spring delivery of wheat, said by one of the oldest members of the trade to be the smallest difference since 1895, when corn sold at 3 cents over wheat early in the season, only to break later and go to 51 cents discount. Continued dry weather over the belt and prospects that the hot wave would return were the main factors in bringing in buying in the deferred deliveries.

Primary receipts today were 522,000 bushels; a week ago, 449,000 bushels; a year ago, 641,000 bushels. Shipments were 329,000 bushels; a week ago, 541,000 bushels; a year ago, 623,000 bushels.

Oats finished ⅛ to ⅝ cent net higher with a light trade. Rye was ⅝ to 1¼ cents higher. Shorts were the best buyers. A car of new rye was received at Minneapolis from Plankington, S. D.

Prices for the principal grains were as follows:

Chicago.

	Open.	High.	Low.	Close.	Prev. Close.	Last Year.
WHEAT.						
July	.87¾	.88¾	.87¼	.88⅝	.87¼	1.36¼
Sept	.90¾	.92½	.90¾	.92	.90¾	1.40⅞
Dec	.96¼	.97¾	.96	.97½	.96	1.46½
March	1.01¼	1.02½	1.01½	1.02½	1.01	..
CORN.						
July	.79⅜	.81¼	.79¼	.81¼	.79	.99¼
Sept	.78⅞	.79⅞	.78⅜	.79⅞	.78⅛	1.02½
Dec	.71	.71½	.70	.71¼	.70	.95⅝-½
OATS.						
July	.34⅝	.34⅞	.34¼	.34⅝	.34⅛	.47¼
Sept	.36⅜	.36⅝	.36	.36⅝	.36	.48¾
Dec	.40	.40⅜	.40	.40⅜	.40	.51⅝
RYE.						
July	.49¼	.49⅞	.49¼	.49⅞	.48	1.08¼
Sept	.52⅝	.53⅜	.52⅝	.53⅜	.52⅛	1.11¼
Dec	.57	.58¾	.57	.58¾	.57⅛	1.16¼
March	.62⅝	.63¾	.62⅝	.63⅝	.61⅝	..
PROVISIONS.						
Lard—Sept	9.52	9.52	9.52	9.52	9.47	12.50
Oct	9.55	9.55	9.55	9.55	9.50	12.62

Minneapolis.

	Open.	High.	Low.	Close.	Prev. Close.	Last Year.
WHEAT.						
July	.88⅝	.89⅝	.88⅝	.89⅝	.88½	1.41¼
Sept	.88½	.89½	.88⅛	.89⅜	.88	1.43¼
Dec	.95½	.96⅝	.95¼	.96⅜	.95⅛	1.46¼

No session in Winnipeg.

Cash prices follow:

Chicago—Wheat, No. 2 hard, 88½@88¾c; No. 2 red, 88¾c. Corn, No. 2 yellow, 81½@82c; No. 2 mixed, 81c. Oats, No. 2 white, 36¼c; No. 3 white, 35¾@36c.

Minneapolis—Wheat, No. 1 Northern, 88⅝@91⅝c; Monday, 86⅞@89⅞c.

Kansas City—Wheat, No. 2 hard, 78@85c; Monday, 76@85c.

CURB BID AND ASKED QUOTATIONS

Closing quotations for issues not traded in on the Curb Exchange yesterday:

	Bid.	Asked.
Adriatic Elec	11½	13½
Aeronaut Indus	3	39
Do war	1½	2½
Affiliated Prod	18	19
Aero Underwrit	11	11½
Agfa Ansco	21	23½
Do pf	83	88
Ainsworth Mfg Cp	21	22⅞
Alexander Indus	1¾	1⅞
Allegheny Cp war	4⅝	6
Allied Mills	8¾	9¼
Allied Mot Ind	10	13
Allison Drg Strs, A	¼	¾
Do B	⅛	½
Aluminum Indus	10	30
Am Beverage Corp	5	6
Am Brown Boveri El Fdrs shs	8½	9
Am Capital, B	7¼	8
Am Cigar Co	50	70
Am Colortype	27	29
Am Commonwealth Pwr, B	40	41¼
Am Dept Stores	3⅜	3⅞
Am Maize Prod	32	33
Am States Pub Ser A	18	19
Am Tobacco, new	115	120
Am Thread pf	3	3⅛
Anchor Post Fence	8⅜	8⅞
Apex Elec	13	16
Arcturus Rad Tube	8½	12
Arizona Power	33	40
Armstrong Cork	46	52
Asso Dye & Print	¾	1
Atl Coast Fish	10	15
Atlantic Lobos	⅜	½
Do pf	1¼	2
Austin Mot Co, Ltd	5½	6½
Atlas Plywood	15½	18
Atlas Utilities	9½	10⅜
Auto Voting Mach	3	5
Aviation Credit	15	15⅜
Aviation Secur	14¼	15
Do N E	3	6
Babcock & Wilcox	122	128
Bahia Corp pf	2	3½
Bancomit Corp	45½	46
Bellanca Aircraft	9½	15
Benson & Hedges	3¼	4⅜
Bliss Co (E W)	19	20
Blumenthal (S)	20	28
Blums, Inc	3	20
Bohack (H C) Co 1st pf	100½	107
Borne Scrymser	17	20
Bourjois, Inc	5⅜	7
Brill Corp, A	6½	11
Do B	2⅜	4
Brit South Africa	7½	9
Brit Celan Am rcts	2⅜	3⅜
British Un Shoe	8	23
Bruce (E L)	20	47
Bul Watch cv pf	33	34
Burco, Inc	7	8
Do conv pf	39	40
Burma Corp, Ltd	2⅜	2⅝
Buzza Clark, Inc	1¼	3
Bwana M Kubwa	3¼	3⅜
Cables & Wire, A	1	1½
Do pf	3½	4
Can Hyd El 1st pf	85	88¾
Can Ind Alcohol, A	4½	8
Can Bread Co, Ltd	19½	20
Carib Syndicate	1¼	1½
Carman & Co, A	21½	22½
Do B	15	22½
Celluloid Corp	13	16
Cent States El war	10	59
Do conv pf	100	210
Do conv pf, new	56	90
Cen & So'west Util	21	24
Chain Stores Stock	12¼	13
Charis Corp	24	27¾
Chatham Ph Al	19	19½
City Mach & Tool	11	18
Clark (D L) Co	13	19
Colts Pat F A	23½	25
Col Auto Parts conv pf	10	20
Commonw Sec pf	66	75½
Compagnie Gen	100	150
Comp Hispano Amer De Elec	72½	74¼
Cons Lead & Zinc	2	12
Cons Theatres	1¾	3
Continental Oil	12	15½
Cont Chi Corp	14¾	16
Do cv pf	42⅝	45
Cooper Bess Corp	45	48
Do pf A	45	47
Cor & Rey pf A	67½	68½
Crane & Co	40	45
Crowley Milner	22	28
Crowell Publish	70	95
Cumberld Pipe L	30	35
Curtiss Airports ct	2¾	6
Curtiss-Wright Fly Service	5¼	8½
Curt-Wri Aero Exp	5	25
Curtiss Reid Air pf	3	10
Darby Petrol	12⅝	13¼
Davenport Hos	13½	16½
De Havil Air, Ltd	7⅜	8
Derby Oil & Re pf	42	44
Detroit Motorbus	3	8
Deisel Wem Gil	17¼	18¼
Dixie Gas Util	11⅝	13⅞
Draper Corp	60	62
Dubilier Cond & Radio	4¾	5¼
Dur Dup Raz pr pf	8	11
Ely & Walker D G	26¼	28¾
Emer Bromo Sel A	30½	33
Emp Gas & Fuel cum 7% pf	89½	91½
Do 8% pf	101½	110
Empire Steel	3⅜	6
Emp Pub Serv A	17½	18¼
Emp Fire Ins	12½	13½
Employ Reinsur	23	30
Eureka Pipe Line	39	41
European Elec A	14¼	15
Fageol Motor	2	2¼
Fanny Farmer Candy Shops	14½	18½
Fedders Mfg A	9⅝	10
Fiat Stk deb rts	⅞	1
Film Insp Mach	2	3
Financ Inv N Y	1½	3½
Fire Assn of Phil	35	40

	Bid.	Asked.
Flintkote Co A	15	20
Foltis Fish Corp	4½	5
Foremost Dairy P	3	5
Do pf	7½	9
Foremost Fab	4⅛	5
Founda For Shrs	3	5
Franklin Mfg	10	17
French Line B	28	38
Galena Oil Corp	4	5½
Garlock Packing	23	23⅝
Gelsenkerchen	29⅝	30⅝
General Alloys	8	11
General Empire	20	21
Gen Petroleum	33	34
Gen Wat Work A	28¼	28½
Gesfurel	34	40
Gilbert (A C)	10	15
Gold Coin	3	3½
Gorham Inc pf	30	35
Gorham Mfg vot tr ctfs	20	35
Grand Rapids Var	7	8¼
Greenf Tap & Die	11¼	15¼
Greif & Brother	10¼	15
Do pf	95½	96
Grier Stores	5	7½
Guard Fire Assn	31	32
Guy Motors	2½	5
Hamburg El	31⅜	32½
Habirshaw	19¼	25
Happiness Candy	⅞	1
Hartford El Lt	78	88
Hartman Tobacco	1	10
Hazeltine Corp	27½	28
Helena Rubinstein	3⅝	4¼
Hires (C E) Co A	28	29
Hollinger Gold	5⅞	6
Horn (A C) Co	2	5
Do 1st pf	18⅝	25
Huyler Strs of Del	5	10
Illinois Pipe Line	310	330
Imp Oil Ltd reg	20¼	21
Indian Terr Oil	28½	29
Insull Util Inv	57½	59
Insur Co of N Am	67½	69¼
Intercont Pw A	21	23
Intl Cigar Mach	105	115
Do new	52½	61
Internatl Products	4	4½
Internatl Ry ctfs	6½	15
International Tea	3	6¼
Internatl Util A	41	43
Int'state Hos Mills	7½	10½
Irv Air Chute Co	14	14⅝
Jantzen	41½	51½
Jonas & Naum	1	2¼
Do cum pf	9¼	15
Kawneer Co	37½	42
Kerr Lake	⅛	¼
Kermath	2	6
Klein (D Emil) Co	10	19½
Kleinert	15	17
Knott Corp	20⅛	28
Kobacker Stores	28	35
Lakey Fdy & Mch	4½	6
Lane Bryant Inc	23⅝	25¼
Lazarus F & R Co	15½	18½
Do pf	100	..
Lefcourt Realty pf	28¼	35
Lehigh Coal & N	34	35
Lerner Stores Cp	44¼	48
Libby McNeil & L	14	15½
Louis'na P & L pf	97½	101
Lyons (J) Co A	10	24
Louis L & E	2¼	2½
Mac Marr Stores	16½	18
Malacca Rubber	4	10
Mangel Stores	12	12½
Manning-Bow A	14½	16
Do B	9⅜	11¼
Marconi Intnatl M	9	9¼
Marconi W T Co Ltd bearer shrs	4½	9
Margay	5	15
Marion Stm Shov	5	7
Maryland Cas	60	100
May Hos cum pf	20	25
McCord Rad ct B	5	15
Merch & Mfg A	25	30
Mer Chap & Scott	16½	17¼
Metal Textile pf	37	40
Met 5c to 50c Sts B	⅝	1½
Mesta Mach	26	29
Midld Stl Prods 2d	17	19½
Midvale Co	56	57½
Miller & Sons	26	28
Mock Judson Voeh	16	20½
Monon W Pa P S cum pf	23	26
Montecat M&A rct	11¼	12
Moody's Inv S pf	37	39
Moore D Forg A	43	49½
Mountain Prod	8⅝	8⅞
Municipal Service	8	10
Montgomery Ward	116	118¾
Natl Baking	4½	5
Do pf	60	85
Natl Bancserv Crp	10	24
Natl Container	10	20
Do pf	16	20
Nat Dai Pd pf A	104½	104¾
Nat El Pw A	26	28
Nat Fam Strs pf	18	19
Nat Food Prod B	1⅞	2⅜
National Leather	1¼	2
Natl Mfrs & Strs	9	10
Nat Pub Serv B	40	50
Nat Rubber Mach	15¼	16½
National Tile (3)	8	15
Nat Toll Brdg A	5	19¾
Nat Trade Journal	1	3
Nat Transit	16	17
Nauheim Pharm	1¼	2
Do pf	3½	9
Nehi Corp	20	21
Do pf	74	75
New Bradford Oil	2½	2¾
New Eng Fuel	2⅜	3
Nestle Le Mur	2	2½
New Haven Clock	16	18
N Mex & Ariz Ld	3	4
Newport Co	23	24
New York Auction	6⅜	8
N Y Hamburg	27	32½
N Y & Hond Ros	10	10½
N Y Merchandise	14	18¾
N Y Petroleum Roy	10¼	12
Niag H P B war	10	10⅝
1900 Washer A	10	26
Noma Elec Corp	8	10

	Bid.	Asked.
N Am Util Secur	5	5¼
Northam W cv pf	33	37
North Cen Texas	6	7¼
North Pipe Line	35	40½
Novadel Agene	31	31¾
Ohio Oil pf	105	105¾
Oilstocks Ltd A	8½	8⅞
Do B	8⅜	10
Okla G & El pf	113	115
Pacific Invest	10	13
Paragon Ref ctfs	10	19
Pender (D) Groc A	18	35
Penn G & El A	11	13⅞
Penn Salt	85	95
Perryman El	3¼	4
Phil Elec Co pf	101⅜	104
Phil Morris, Inc	⅝	¾
Do A	9	9½
Philippe (L), A	17	20
Pierce Gov	7	8½
Phoenix M & S	19⅞	21
Pinch Johnson	29	34
Polymet Mfg	8	10
Potrero Sugar	[illegible]	8½
Power Securities	20	26
Pratt & Lambert	47½	49
Powdrell & Co	35	44½
Pressed Metals	10	18
Propper McCallum	7½	10
Prudence Co pf	95	99½
Pyrene Mfg	7¼	8
Prince & W pf	37¾	38½
Raymond Con	48	50
Reeves (Daniel)	24	30
Richmond Radiator	1¼	1½
Do cum pf	5¼	7
Rike Kumler	28	32
Roan Antelope M	18¾	20
Roch Cen Power	25	37
Roosevelt Field	2⅞	3
Royal Typewriter	38	50
Rubber Plantations	5	10
Ryan Consolidated	4½	5
Ryerson	28	33
Safety Car Heating & Lighting	110	120
St Lawrence PapM	8¾	15
Salt Creek Cons	1¾	2⅛
San Fran Mines	5	10
Savoy Oil	½	1⅛
Schiff (The) Co	24⅞	26⅝
Schulte Real Est	6¼	10
Scotten Dillon	16	23
Seeman Bros	38	40
Seiberling Rubber	6	6½
Selfridge Prov Stre	2⅛	2½
Seton Leather	9	16
Sheaffer Pen (WA)	50	54
Sioux City G&E pf	99	101
Sisto Fin Corp	18½	19
Soc Gen El	15	17½
Solar Refining	13¼	15
So Am Gold & Plat	1	1¼
Southern Asbestos	10	28
So Col Power A	22½	23¾
Southern Nat Gas	10	18
Southern Pipe Line	15	18
Southland Roy Co	9¾	10
SW Dairy Prod	5	6½
SW Pa Pipe L new	45½	52
Spanish & G rcts	1⅛	1⅜
Do B	1⅛	1⅜
Stahl Meyer Inc	15	24½
Stand Hold Cp A	17	20
Stand Oil of O pf	117½	119
Standard Screw	113	140
Starrett Corp pf	35	36
Stein (A) & Co	16	18
Do cum pf	83	88
Sterchi Bros Strs	9	11
Stinnes (Hugo)	6½	7
Strauss (Nathan)	8	8¾
Stroock & Co	16¼	17½
Stutz Motor Car	2	2½
Sun Inv	12	16
Do pf	40	42
Swan Finch Oil	6	10
Syracuse Washing Mach, B	5½	6
Taggart Corp	18	21
Taylor Mill	22¾	31
Teck Hughes	6⅜	6⅝
Terni Soc El	18	20
Tishman Realty & Construction	45½	50
Tobacco Sec	12½	15¼
Do D	4	6
Tobacco & Allied Stocks	32½	36
Trinidad Lease	10	18
Trunz Pork Stores	20½	22¾
Ulen & Co	21	22¼
Union Am Invest	28	32¼
Union Nat Gas of Canada	27	29½
Union Mining Crp	120	160
Union Am Util A	10	20
United Am Util	5	15
Ungerleiden Fin	24	25
United Carbon pf	106½	108
United Carr Fast	7½	8¼
United Dry Goods	16	25
Do pf	73	85
United Gas Co	25¼	30
United Milk Prod	2	3
United Profit Sh	1¾	1⅞
United Pub Svc	12½	17
United Retail Ch A	⅛	⅝
Do pf	8⅛	9
United Shoe Mach	64	66¼
U S Dairy B	17	19
U S Finishing	11	15
U S Gypsum pf	115	125
United Stores	3¾	5¾
United Wall Paper	9	11
Universal Pictures	5	15
Utah Apex	1¾	2
Util P & L B ctfs	43	47⅝
Van Camp Pck pf	11	13
Veeder Root	34	38
Vogt Mfg Co	16	18
Waitt & Bond A	18½	20
Do B	8	10
Walker (Hiram)	9	9¼
Wenden Copper	¼	⅜
Western Pow pf	101	106
West T & S	27½	30
Williams (R C)	13½	13⅞
Wil-Low Cafe, Inc	8	8⅛
Do pf	15	37½
Winter (Benj)	2¼	2½
Worth, Inc, A	1¼	2
Yel Taxi, N Y	9½	19½
"Y" Oil & Gas	1⅛	1⅜

The New York Times is first in the world in volume of financial advertising.

FINANCIAL NOTICES

The Times exercises careful watch over the character of advertising accepted.

REDEMPTIONS—DIVIDENDS—MEETINGS—SINKING FUNDS—OTHER NOTICES

FINANCIAL NOTICES. | FINANCIAL NOTICES.

Aeronautical Industries, Inc.

BEARER "A" WARRANTS

To the Holders of Bearer "A" Warrants of Aeronautical Industries, Inc.:

National Aviation Corporation has made the following offer to the holders of Bearer "A" Warrants of Aeronautical Industries, Inc.:

"To exchange for authorized and outstanding Bearer 'A' Warrants of Aeronautical Industries, Inc. (each such Warrant being exercisable to purchase one share of Capital Stock of Aeronautical Industries, Inc. at $30.00 per share on or before April 30, 1933) Registered Bearer 'E' Warrants of National Aviation Corporation (each such Warrant to be exercisable to purchase one share of Capital Stock of National Aviation Corporation at $30.00 per share on or before April 30, 1933) now authorized to be issued at the ratio of three-quarters of one Registered Bearer 'E' Warrant of National Aviation Corporation for one Bearer 'A' Warrant of Aeronautical Industries, Inc. For example, Registered Bearer 'E' Warrants of National Aviation Corporation, to be exercisable to purchase 75 shares of Capital Stock of National Aviation Corporation at $30.00 per share on or before April 30, 1933, will be issued by National Aviation Corporation in exchange for Bearer 'A' Warrants of Aeronautical Industries, Inc. exercisable to purchase 100 shares of Capital Stock of Aeronautical Industries, Inc. at $30.00 per share on or before April 30, 1933. Where the application of this ratio of exchange results in any particular case in a fractional number of Registered Bearer 'E' Warrants of National Aviation Corporation, there will be issued Registered Bearer 'E' Fractional Warrants of National Aviation Corporation, in fractions of one-quarter of one Warrant, each of which, when presented for exercise with three similar equivalent Registered Bearer 'E' Fractional Warrants, will be exercisable to purchase one full share of Capital Stock of National Aviation Corporation for $30.00 on or before April 30, 1933. This offer may only be accepted by the delivery of said Bearer 'A' Warrants of Aeronautical Industries, Inc. to The Commercial National Bank and Trust Company at 56 Wall Street, New York, N. Y., on or before August 12, 1930."

If you desire to accept this offer, please deliver the Bearer "A" Warrants of Aeronautical Industries, Inc., now held by you to The Commercial National Bank and Trust Company at 56 Wall Street, New York, N. Y., as depositary, on or before August 12, 1930, whereupon there will be delivered to you the Registered Bearer "E" Warrants of National Aviation Corporation to which you will then be entitled in accordance with the terms of the offer above set forth.

NATIONAL AVIATION CORPORATION
By EDWARD O. MCDONNELL, *President*

July 16, 1930

ANGLO AMERICAN OIL COMPANY LIMITED

(Incorporated in England under the Companies Acts 1862-1886.)

NOTICE TO OUTSTANDING DISSENTING SHAREHOLDERS.

In reference to the offer dated the 6th November 1929, and made by Standard Oil Export Corporation to all the holders of shares, both voting and non-voting, of this Company, to exchange 5-5/9ths shares of this Company for one $100 5% non-voting redeemable guaranteed preferred share of Standard Oil Export Corporation, and to the notice given by Standard Oil Export Corporation in pursuance of the provisions of Section 155 of the Companies Act 1929, to all dissenting shareholders, that they desired to acquire the shares of this Company held by them respectively, all of which were represented by bearer share warrants of this Company.

NOTICE IS HEREBY GIVEN that on the 5th day of June, 1930, Standard Oil Export Corporation, in further pursuance of Section 155 of the Companies Act 1929, transmitted to this Company a copy of their said notice, to dissenting shareholders, with a request to be registered as the holders of all voting and non-voting shares then outstanding in the hands of dissenting shareholders, and in accordance with such request, and pursuant to the provisions of the said Act, said Standard Oil Export Corporation were duly registered, on the 5th day of June 1930, as the holders of all such shares; and in exchange therefor, and in compliance with the provisions of the said Act, said Standard Oil Export Corporation has issued to this Company preferred shares, and has paid an amount of cash, which shares and cash this Company now holds on trust for the several persons respectively entitled to same.

NOTICE IS ALSO HEREBY GIVEN that, as Standard Oil Export Corporation has now been duly registered as the holders of all such shares, the bearer share warrants appertaining thereto, together with dividend coupons No. 39 and subsequent, attached thereto are of no value, other than for the purpose of exchanging for preferred shares of Standard Oil Export Corporation in accordance with the terms of their offer, and those who still hold bearer share warrants of this Company are advised to forthwith deposit them with the Guaranty Trust Company of New York at their office 140, Broadway, New York City, U.S.A., or at their London office 32, Lombard Street, E.C.2., so that they may be exchanged for shares of said Standard Oil Export Corporation.

Dated this 27th day of June, 1930.

BY ORDER OF THE BOARD,
R. A. CARDER, Secretary.

36, Queen Anne's Gate,
London, S.W.1, England.

REDEMPTION NOTICES. | REDEMPTION NOTICES.

Berlin City Electric Company, Incorporated

(Berliner Staedtische Elektrizitaetswerke Akt.-Ges.)

Thirty-Year 6½% Sinking Fund Debentures

Due February 1, 1959

To the holders of the above-mentioned debentures, issued under an Indenture dated February 1, 1929, between the above-named Company and Central Union Trust Company of New York (now Central Hanover Bank and Trust Company) and Deutsche Kreditsicherung Aktiengesellschaft, Trustees.

NOTICE is hereby given by the undersigned that, in accordance with Article III of said Indenture, the Fiscal Agent (Dillon, Read & Co.) of the undersigned under said Indenture has designated, by lot, for redemption on August 1, 1930, out of moneys to be paid by the undersigned to said Fiscal Agent as and for a Sinking Fund, $89,000. principal amount of said Thirty-Year 6½% Sinking Fund Debentures, bearing the following numbers (preceded in each case by the distinguishing letter M):

76	1580	2594	3746	[illegible]	6922	8439	9879	11031	13493
234	1598	2762	3758	5168	7046	8516	9995	11335	13504
312	1694	2902	3814	5616	7212	8602	10046	11444	13955
488	1715	3003	3894	5741	7275	9292	10063	11604	14352
621	1769	3370	3982	5898	7922	9354	10269	12328	14567
768	1776	3418	4036	6068	7946	9468	10335	12430	14649
915	2235	3575	4300	6216	7975	9568	10544	12677	14664
1222	2240	3593	4699	6398	8160	9710	10853	12844	14860
1246	2440	3657	5017	6510	8385	9798	10959	13396	

Debentures so designated for redemption will be payable on August 1, 1930, at the principal office of Dillon, Read & Co., 28 Nassau Street, New York City, at one hundred per cent. (100%) of the principal amount thereof, upon surrender of said debentures, with all appurtenant coupons maturing after said redemption date provided funds for the purpose shall be deposited by the undersigned with said Fiscal Agent on or before said date. Interest coupons maturing on August 1, 1930 will continue to be payable to bearer.

At the option of the respective holders of said debentures so designated for redemption, the principal amount thereof and interest thereon may be collected in London, England, at the office of Guinness, Mahon & Co., in Pounds Sterling, or in Amsterdam, Holland, at the offices of Mendelssohn & Co. Amsterdam and of Nederlandsche Handel-Maatschappij, in Dutch Guilders, or in Zurich or Basle, Switzerland, at the offices of Crédit Suisse and of Société de Banque Suisse, in Swiss Francs, or in Stockholm, Sweden, at the office of Skandinaviska Kreditaktiebolaget, in Swedish Kronor, at the buying rate in London or Amsterdam or Zurich or Basle or Stockholm, as the case may be, for sight exchange on New York City on the day of presentation for collection.

On June 16, 1930, debentures of previous drawings bearing the so designated numbers had not been presented for payment:

M24 1434 3483 6166 7622 9367 11829

Dated, June 30, 1930.

Berliner Staedtische Elektrizitaetswerke Akt.-Ges.,
By Dillon, Read & Co.,
FISCAL AGENT.

To the Holders of

Toho Denryoku Kabushiki Kaisha

(Toho Electric Power Company, Limited)

First Mortgage (Kansai Division) Sinking Fund 7% Gold Bonds Series A, due March 15, 1955.

NOTICE IS HEREBY GIVEN as provided in Article Five of the Indenture dated March 15, 1925 between Toho Denryoku Kabushiki Kaisha (Toho Electric Power Company, Limited) and Kabushiki Kaisha Mitsui Ginko (The Mitsui Bank, Limited), as Trustee, that Two Hundred Seventy-Five Thousand Dollars ($275,000.) principal amount of Toho Denryoku Kabushiki Kaisha (Toho Electric Power Company, Limited) First Mortgage (Kansai Division) Sinking Fund 7% Gold Bonds, Series A, due March 15, 1955, issued and outstanding thereunder, and bearing the following serial numbers, have been drawn by lot for redemption for account of the Sinking Fund on September 15, 1930 at the principal amount thereof and accrued interest to that date:

BONDS AT $1,000. (OR £205.9s.9d.) PRINCIPAL AMOUNT EACH.

M-11	2024	3744	5315	6882	8268	9716	11019	12105	13278
23	2123	3758	5338	6933	8280	9821	11021	12146	13311
28	2141	3957	5415	6940	8398	[illegible]	11034	12149	13577
52	2227	4010	5452	6991	8441	9976	11120	12150	13582
250	2265	4117	5527	6996	8521	9994	11126	12154	13616
274	2269	4192	5540	7075	8550	10008	11239	12182	13651
322	2372	4220	5541	7089	8636	10062	11245	12238	13665
326	2886	4333	5548	7245	8645	10080	11279	12318	13687
335	2514	4342	5663	7292	8767	10091	11286	12438	13783
554	2569	4461	5734	7347	8793	10092	11327	12492	13796
583	2937	4464	5743	7433	8841	10148	11332	12529	13857
606	2943	4478	5789	7438	8911	10185	11354	12538	14033
800	3013	4482	5793	7474	8955	10264	11401	12576	14163
981	3121	4560	5868	7539	9067	10344	11410	12582	14216
1159	3124	4662	5925	7551	9088	10556	11422	12706	14257
1182	3166	4671	5993	7677	9095	10579	11432	12792	14325
1213	3187	4760	6066	7679	9165	10703	11488	12868	14394
1253	3215	4876	6075	7728	9327	10709	11668	12882	14429
1419	3227	5007	6181	7748	9336	10735	11713	13004	14435
1422	3272	5011	6399	7804	9375	10770	11736	13011	
1474	3279	5124	6444	7865	9439	10781	11754	13083	
1517	3299	5177	6627	7871	9464	10816	11869	13101	
1661	3307	5190	6651	8051	9495	10880	11951	13102	
1701	3550	5251	6717	8054	9513	10925	11982	13168	
1705	3612	5259	6789	8074	9564	10932	11985	13194	
1735	3661	5266	6842	8187	9615	10994	12067	13197	
1897	3676	5280	6875	8254	9713	11001	12104	13228	

BONDS AT $500. (OR £102.14s.10½d.) PRINCIPAL AMOUNT EACH.

D-24	191	291	411	572	627	682	758	840
119	216	307	533	590	641	699	813	842
181	230	392	534	613	666	722	835	

Holders of the above bonds should present and surrender them for payment and redemption as aforesaid on or after September 15, 1930, with the March 15, 1931 and all subsequent coupons attached, at the Trust Department of Guaranty Trust Company of New York, 140 Broadway, New York City, or, at the option of the bearer, at the office of said Trust Company, 32 Lombard St., London, E.C.3, England. Coupons payable September 15, 1930 should be detached and presented for payment in the usual manner.

Interest on the above bonds will cease on September 15, 1930 and coupons maturing after said date will be null and void.

GUARANTY TRUST COMPANY OF NEW YORK, Fiscal Agent,
By WILLIAM C. POTTER, President.

Dated, New York, N. Y., July 16, 1930.

TENDERS FOR NEWFOUNDLAND GOVERNMENT BONDS.

Applications will be received at the Bank of Montreal in London, Eng., New York, Montreal and St. John's, Nfld., addressed to the undersigned up to the 18th July, 1930, between the hours of 10 a. m. and 3 p. m. daylight saving time for the purchase of Newfoundland Government bonds amounting to $2,500,000, or sterling equivalent at 4.86 2/3 per pound authorized by the Loan Act of 1930. Applications to be made in terms of United States dollars against delivery of interim bonds in New York, or in terms of sterling against delivery of bonds in London, England. These bonds will bear interest at the rate of 5% per annum, payable on the first days of January and July in each year, the principal being repayable on the 30th day of June, 1955. Such sums and interest are payable at the office of the Minister of Finance and Customs, St. John's, Nfld., or at the Bank of Montreal, St. John's, Nfld., or at par of exchange at the following places, viz: Bank of Montreal in the City of Montreal, Canada, Agency, Bank of Montreal in the City of New York, United States of America, Bank of Montreal in the City of London, England. These bonds will be free from all present and future taxes, including income tax payable in the Dominion of Newfoundland. All tenders received up to date and time mentioned above will be opened on the 18th day of July, 1930.

(Signed) PETER J. CASHIN
Minister of Finance and Customs
St. John's, Nfld., 7th July, 1930.

DISSOLUTION NOTICES.

NOTICE THAT PARTNERSHIP HAS BEEN DISSOLVED AND SUCCEEDED BY A CORPORATION

PLEASE TAKE NOTICE that the copartnership between Frank Gair Macomber and Frederick L. Kraft, formerly doing business in this City under the name of Macomber Company, has been dissolved this day. Its accounts, assets, good-will, business and debts have been taken over and assumed by Frank Gair Macomber Co., Inc., a New York corporation, of which the members of the former firm have become officers.

FREDERICK L. KRAFT,
Former member of Macomber Company partnership and Secretary of Frank Gair Macomber Co., Inc.
Dated New York, July 1, 1930.

June 27, 1930.

To Whom It May Concern:
Please be advised that the partnership of Harry Breslow and Barnet Shefkowitz, trading as the Empire Textile Mills, has been dissolved. HARRY BRESLOW.

COUPONS AND INTEREST.

IMPERIAL JAPANESE GOVERNMENT

EXTERNAL LOAN OF 1924.
Thirty-Year Sinking Fund 6½% Gold Bonds
COUPONS DUE AUGUST 1, 1930.

Notice is hereby given that the coupons of above-mentioned Bond will be paid on and after due date at the agency of

The Yokohama Specie Bank, Ltd.,
120 Broadway, New York City.
S. SONODA, Agent.

DIVIDENDS.

THE ELECTRIC STORAGE BATTERY COMPANY
Allegheny Avenue and 19th Street
Philadelphia, July 15, 1930.

The Directors have declared from the Accumulated Surplus of the Company a quarterly dividend of One Dollar and Twenty-five cents ($1.25) per share, on the Common Stock and the Preferred Stock, payable October 1st, 1930, to stockholders of record of both of these classes of stock at the close of business on September 9th, 1930. Checks will be mailed.

WALTER G. HENDERSON, Treasurer.

GENERAL ALLIANCE CORPORATION
80 John Street, New York, N. Y.

The Board of Directors, at a meeting held on July 15, 1930, declared a quarterly dividend of Forty cents (40c) a share on the Capital Stock of the Corporation, payable August 15, 1930, to stockholders of record as of the close of business August 1, 1930. Transfer books will not close.

HERBERT R. HASTINGS,
Vice Pres. & Treas.

THE HAWAIIAN PINEAPPLE CO., LTD.
Honolulu, Hawaii.

The Directors of the Hawaiian Pineapple Company, Ltd., at a meeting held in Honolulu July 11, declared a regular dividend of Two and One Half Per Cent., or Fifty Cents, per share, payable August 30, 1930, to stockholders of record August 15. Transfer books will not close.

(Signed) K. B. BARNES, Secretary.

UNIVERSAL LEAF TOBACCO CO., INC.

A dividend of 75c per share on the common stock of Universal Leaf Tobacco Company, Inc., has been declared payable August 1, 1930, to common stockholders of record at the close of business July 18, 1930.

C. M. DOZIER, Secretary.

TO THE HOLDERS OF

Texas Traction Company

First Mortgage Five Per Cent Sinking Fund Gold Bonds due January 1, 1937

The undersigned hereby gives notice that it has in the Sinking Fund the sum of $90,192 for investment in the above mentioned bonds. Offers marked "Tender of Texas Traction Company Bonds" will be received by the Trustee, at 17 Court Street, Boston, Mass., until noon of July 18, 1930, at which time they will be opened. The right is reserved to reject any or all offers. Interest on accepted bonds will cease July 21, 1930.

OLD COLONY TRUST COMPANY, Trustee
By C. B. HUMPHREY, Vice President.
Date, July 7, 1930.

PROPOSALS.

CONTRACT 240.

SEALED BIDS will be received by the Board of Water Supply, at its offices, eleventh floor, 346 Broadway, New York City, until 10 A. M., Eastern Standard time, on Tuesday, July 22, 1930, for Contract 240, for furnishing and delivering one combination 5-foot by 10-foot by 4-foot sluice-gate and operating mechanisms for Uptake Chamber No. 1 at the Hill View reservoir, all as set forth in the specifications. At the above place and time the bids will be publicly opened and read. Pamphlets containing information for bidders, forms of bid and contract, specifications, contract drawings, etc., can be obtained at the office of the Secretary at the above address, by depositing the sum of five dollars ($5) in cash or its equivalent for each pamphlet. For further particulars apply to the office of the Chief Engineer at the above address. GEORGE J. GILLESPIE, President; PHILIP F. DONOHUE, WILLIAM F. DELANEY, Commissioners Board of Water Supply. BENJ. F. EINBIGLER, Secretary.

UNITED STATES ENGINEER OFFICE, Room 710, Army Building, 39 Whitehall St., New York, N. Y. SEALED BIDS, in duplicate, will be received until 12:00 M., (Daylight Saving Time) July 25, 1930, and then publicly opened for furnishing all labor and materials and performing all work for dredging approximately 84,000 cubic yards of material in the Hudson River, New York, near Abbey Cut, about four miles south of Albany, New York, and approximately 88,000 cubic yards of material in the Hudson River, New York, at Shad Island, about eleven miles south of Albany, New York.

War Department—Office Constructing Quartermaster, 39 Whitehall Street, New York City.—Sealed Proposals will be received in this office until 10 A. M., Eastern Standard Time, August 12, 1930, and then opened for the construction of Infantry Battalion Barracks and Utilities at Fort Wadsworth, New York. Plans and specifications will be furnished upon deposit here of a certified check, payable to "The Treasurer of the United States," in the amount of $25.00.

CITIZENS GAS COMPANY OF INDIANAPOLIS

First and Refunding Mortgage.

Notice is hereby given that Bankers Trust Company, Primary Trustee under the First and Refunding Mortgage of Citizens Gas Company of Indianapolis, dated July 1, 1912, to Bankers Trust Company and the Union Trust Company of Indianapolis, Trustees, intends to apply the sum of $44,911.46 now held in the Sinking Fund to the purchase of First and Refunding Sinking Fund Gold Bonds of Citizens Gas Company of Indianapolis, issued under such Mortgage at a price not exceeding par, accrued interest and 8% premium, and to that end invites offers to Bankers Trust Company of such bonds at a price not to exceed par, accrued interest and 8% premium, which offers shall be for all or any part of the bonds so offered.

All offers must be made in sealed envelopes and delivered to Bankers Trust Company, as Primary Trustee, at its Corporate Trust Department, No. 16 Wall Street, New York City, on or before 3 o'clock P. M. on August 6, 1930, and shall be for the sale to it of such bonds as of August 13, 1930. No offer will be accepted which shall be for a sum in excess of par, accrued interest and 8% premium.

Dated at New York, this 9th day July, 1930.

BANKERS TRUST COMPANY,
Primary Trustee,
By H. F. WILSON, Jr., Vice-President.

ENDURING FINANCIAL RECORDS

A limited number of copies of The New York Times each day are printed on imperishable rag paper which will last indefinitely in files. Banks and business houses that place their announcements in The New York Times will have the assurance that their advertisements appearing in the newspaper preferred for such announcements will also be a permanent record.

EVERY DAY The New York Times publishes a list of uptown branches of financial and brokerage houses—a convenience to investors in the uptown districts of New York.—Advt.

COMMITTEE BACKS WALLABOUT RENTS

Henry Morgenthau Jr. in Report to Governor Upholds Plan to Charge for Stalls.

SEES GAIN FOR FARMER

Informal Finding Follows the Protest of 600 Long Island Truck Growers Against Rule.

Special to The New York Times.

ALBANY, N. Y., July 15.—Henry Morgenthau Jr., chairman of Governor Roosevelt's agricultural advisory commission, today submitted to the Governor the report of an informal investigation of the complaint of 600 Long Island truck farmers who were opposed to the new ruling put into effect at Wallabout Market by Commissioner T. F. Dwyer.

Mr. Morgenthau finds that, despite the protest, the move on Commissioner Dwyer's part is looked upon favorably.

The ruling provides that the farmers may rent certain stalls and keep them each night during the year.

Up to this time, 180 farmers applied for the stalls, believing that by having the same place they can become acquainted with the buyers and get more for their produce.

The plan also will enable the truck farmer to leave his home three or four hours later and save him the worry of obtaining a good place on the market, it is said.

The new rule of Commissioner Dwyer took effect on July 1. Under the system in vogue up to that time, a farmer could not engage a stall for the sale of his produce, and it was necessary for him to be at the market as early as 6 o'clock at night in order to get a good place.

The report also states that "Long Island farmers have been greatly dissatisfied for a number of years with the inefficiency and confusion which reigned under this system, and also because they were compelled to pay small and unnecessary fees to persons not connected officially with the market in the employ of the city."

Before leaving for his trip on the barge canal, the Governor sent a copy of the report to Commissioner Dwyer.

MACHINERY TRADE LAGS.

Unusual Cautiousness Among Buyers, Week's Survey Shows.

Advancing Summer finds demand in the machinery and machine tool markets at a low ebb, according to the American Machinist.

"The unusual seasonal slackness evident in the past week is attributed in part to vacations, extensions of the holiday in the preceding week and the difficulty of persuading prospects to become purchasers," the Machinist reports. "Conditions in the New York machine-tool market are extremely quiet. Export demand is small and General Electric has purchased one tool.

"Detroit automobile builders have as yet displayed little interest, and it is they who are the barometers of trade in that territory. Reports from Philadelphia indicate a more cheerful outlook.

"Cleveland reports the market at its lowest level, with only one or two fair-sized bookings. Cincinnati is holding its own under reduced working hours and vacations, with only a few orders being received for more than one tool."

LULL IN HARDWARE TRADE.

Little Change Reported at Leading Markets in Last Week.

The Summer lull, perhaps more pronounced than usual, showed little change in the last week in important hardware and house furnishings markets, according to Hardware Age. The publication states though sales for the current year run below the volume of 1929, business for the first half of July compares favorably with the same period of last year.

"In making such comparisons it must be remembered that wholesale prices have declined from 12 to 15 per cent, so that even an equal tonnage would have shown a decline in dollars and cents," says the Age. "There are practically no important price changes being made. Further reductions of any consequence can hardly be expected."

GETS RECORD SUGAR CROP.

Porto Rico Produced 866,109 Tons in Season Just Ended.

Wireless to THE NEW YORK TIMES.

SAN JUAN, P. R., July 15.—Porto Rico produced 866,109 short tons of sugar during the season just closed and the figure marks a new high record, according to a statement issued by Commissioner of Agriculture Chardon today. Last December the crop estimate was for 743,147 tons, while the Easter estimate was for 836,890 tons.

Acting on a request from Cuban producers to cut the crop 10 per cent next year, island producers who decided that the dry weather so far this year would reduce the next crop that much.

SEEKS IRON FIELD OPENING.

Canadian Company Negotiating Here on Hudson Bay Project.

WINNIPEG, Man., July 15 (Canadian Press).—Exploitation of reputedly huge iron deposits on the islands of Hudson Bay looms as the result of negotiations now being completed in New York, The Winnipeg Tribune says today.

Control of known deposits on Belcher Islands is held by Northern Aerial Minerals Exploration, Ltd., and this Canadian company is now involved in a tentative deal with New York financial interests willing to undertake development.

It is anticipated an expenditure of about $100,000 in diamond drilling will result, The Tribune adds.

Outcroppings of iron are said to be widespread on the Belcher and Nastapoka group of islands.

METAL MARKET REPORT.

These prices were quoted on the local market:

	Yesterday. Bid.	Asked.	Monday. Bid.	Asked.
Copper, electrolytic	[illegible]	[illegible]	[illegible]	[illegible]
Tin, str. spot	[illegible]	[illegible]	[illegible]	[illegible]
Lead, N. Y.	[illegible]	[illegible]	[illegible]	[illegible]
Lead, E. St. L.	[illegible]	[illegible]	[illegible]	[illegible]
Zinc, N. Y.	[illegible]	[illegible]	[illegible]	[illegible]
Zinc, E. St. L.	[illegible]	[illegible]	[illegible]	[illegible]
Antimony	[illegible]	[illegible]	[illegible]	[illegible]
Quicksilver	[illegible]	[illegible]	[illegible]	[illegible]
Aluminum	[illegible]	[illegible]	[illegible]	[illegible]
Iron, No. 2X Phila.	[illegible]	[illegible]	[illegible]	[illegible]

London quotations were:

	Yesterday.	Monday.
Copper, spot	[illegible]	[illegible]
Copper, futures	[illegible]	[illegible]
Electrolytic	[illegible]	[illegible]
Tin, spot	[illegible]	[illegible]
Tin, futures	[illegible]	[illegible]
Lead, spot	[illegible]	[illegible]
Lead, futures	[illegible]	[illegible]
Spelter, spot	[illegible]	[illegible]
Spelter, futures	[illegible]	[illegible]

Car Loadings at 792,141 Show Less Decline Than Usual for Week; Adjusted Index Rises

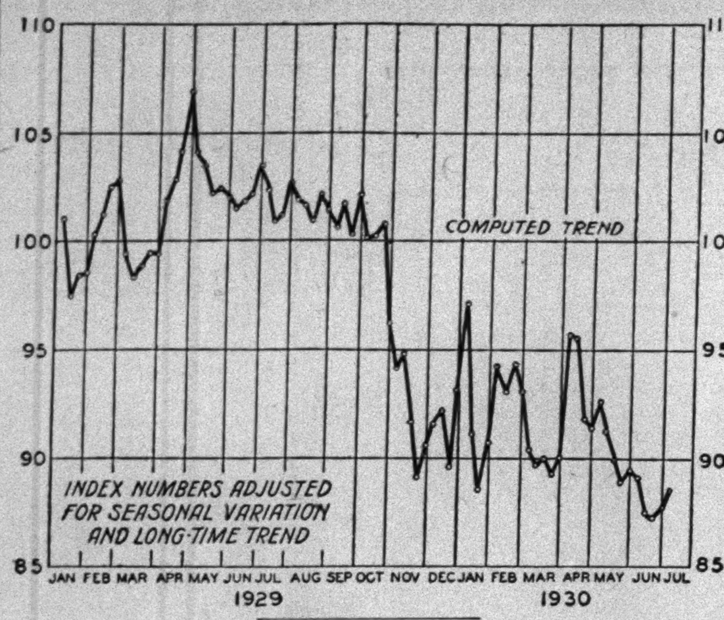

As previously estimated, freight car loadings in the week ended July 5 showed less than the usual seasonal decrease from the preceding week, thus bringing about a rise in the adjusted index of car loadings from 87.7 to 88.5 (revised). Total loadings for the holiday week, according to the American Railway Association, amounted to 792,141 cars, as compared with 936,848 cars in the week ended June 28 and 908,832 cars in the week ended July 6, 1929. The total of 792,141 is about one-half of 1 per cent lower than the estimate of 796,000 on which the preliminary index of business activity for the week ended July 5 was based; on the basis of the revised car loadings index the combined business index now stands at 89.6, a decrease of 0.2 from the week ended June 28 and a new low for the current business depression.

With complete figures for June in hand, it appears that the decrease from the May average, on a seasonally adjusted basis, was caused mainly by decreased shipments of coal and ore. There was also a severe drop in loadings of merchandise in less than carload lots and a decline in loadings of forest products to the lowest level since September, 1921. Live-stock loadings reached a new record low for the post-war period. These declines were only partly offset by a fairly heavy gain in miscellaneous freight (which includes manufactured goods) and a rise in shipments of grain and grain products. The gain in miscellaneous freight, however, represents mostly a recovery from a sharp decline which occurred in May; and the rise in grain and grain products appears to reflect a disregard by the agricultural community of the advice of the Department of Agriculture on "rushing the crop to market."

Special to The New York Times.

WASHINGTON, July 15.—Loadings of revenue freight for the week ended on July 5 totaled 792,141 cars, the American Railway Association announced today, a decrease of 144,707 cars below the previous week due to the observance of the Fourth of July and the holiday the day after; also a reduction of 119,002 cars below the same week in 1929 and a reduction of 58,806 cars under the same week in 1928. Decreases were reported in all commodities.

The car loadings in detail were:

	Week ended July 5.	Chge. from Pre. Wk.	Chg. fr'm sme. wk. 1929.
Misc. freight	311,916	—60,083	—53,130
Mdse. less than carld.	204,837	—34,707	—19,531
Coal	109,729	—27,792	—10,404
Forest products	36,173	—11,774	—13,943
Ore	56,033	— 5,001	—10,756
Coke	8,555	— 836	— 3,329
Grain & grain prods.	48,204	— 643	— 4,320
Live stock	16,694	— 3,871	— 3,589

Car loadings for the week ended on July 5 compare with those in previous weeks as follows:

	1930.	1929.	1928.	1927.
July 5	792,141	901,143	840,947	1,021,262
June 28	936,848	1,095,724	1,003,699	1,021,438
June 21	920,859	1,069,874	987,360	1,018,060
June 14	927,754	1,071,245	1,002,813	1,016,479
June 7	935,647	1,055,768	995,570	1,028,367
May 31	860,249	972,825	934,673	911,510

COTTON GOODS FIRMS FORM EXPORT GROUP

Organize Under Webb-Pomerene Act—Uniform Payment Terms First Step.

The formation of an organization under the provisions of the Webb-Pomerene act, to be known as the Textile Export Association of the United States, was consummated by representatives of a number of firms interested in the export of cotton textiles, at a meeting held yesterday in the offices of the Association of Cotton Textile Merchants of New York at 70 Worth Street. Floyd W. Jefferson of Iselin-Jefferson Company, who presided, stated that the activities of the new association will be confined for the present to bringing about uniformity in terms of payment on exported textiles.

The first meeting of the new association is scheduled for Aug. 5, at which time the names of the proposed board of directors will be presented by the nominating committee for the approval of members. Just as soon as this formality has been taken care of a committee will be appointed for the purpose of working out uniform terms of payment on foreign shipments.

The following firms have signed thus far: Amory, Browne & Co.; Bliss, Fabyan & Co., Inc.; M. C. D. Borden & Sons, Inc.; Brune, Pottberg & Co.; Iselin-Jefferson Company; Nuess, Hesslein & Co.; Prince, Lauten & Co.; J. P. Stevens & Co., Inc.; Turner Halsey Company; Wellington, Sears & Co., and Woodward, Baldwin & Co.

The new association will shortly include in its membership many other firms among commission houses, converters and independent exporters, it was said, inasmuch as a number of representatives who attended the meeting stated that while their principals are heartily in accord with the plan to form an export group, authority to sign as members immediately had not been delegated to them.

LIVE STOCK IN CHICAGO.

Special to The New York Times.

CHICAGO, July 15.—Hogs were in large supply today with prices steady to 25 cents lower, with medium-weight butchers showing the most decline at the last. The top was off 10 cents at $9.75, with the day's average off a like amount at $8.60. Most sales were at $7.90 to $9.60, with 250 to 350-pound butchers quoted at $8.35 to $9.10, 200 to 250-pound kinds at $9 to $9.65 and 160 to 200-pound averages at $9.40 to $9.75, while packing sows brought $7.25 to $8. Packers bought 20,300 and shippers 6,000, with 6,000 left over. Receipts were 27,000 with 21,000 estimated for tomorrow.

Demand for cattle was slow and most steers were unsold late in the day. Prices generally were 25 to 50 cents lower, although a few choice lightweight yearlings sold at the previous figures. The top was $11.50, with most beef cattle at $9.25 to $10.50. Receipts were 7,500.

Lambs generally sold at yesterday's prices, with Westerns bringing $11 to $11.50 and natives $10.75. Sheep were steady at $2.25 to $3.50. Receipts were 15,000.

LIVE STOCK AND MEATS.

These prices were reported yesterday in the New York and New Jersey markets by the United States Department of Agriculture:

VEALERS AND CALVES.

Vealers in light supply, demand good, mostly steady. Good to choice, $12 to $14.50; good Southerns up to $12; medium, $9.50 to $11.50; cull and common, mostly $7.50 to $9.

SHEEP.

Lambs in light supply, slow, better grades steady, others weak. Good to choice, $11 to $12; mediums, $8.50 to $10.50; common mostly $7 to $8; few culls, $6. Sheep strong to 50c higher; medium to good $3 to $4; cull and common mostly $2 to $2.50.

Buys Bates International Bag.

The St. Regis Paper Company has acquired the Bates International Bag Company, which licenses foreign manufacturers to produce multi-wall paper bags under Bates patents.

RUBBER SHOE EXPORTS GAIN

Set New Records, With the United States Still in the Lead.

Special to The New York Times.

WASHINGTON, July 15.—With the United States maintaining its position as leader by a good margin, exports of rubber footwear from all countries of the world during the past year reached heights unequaled at any time in the past, Harry W. Newman of the Commerce Department's rubber division said today.

The United States, he said, continued as the world's chief supplier, with a new record total of 13,094,861 pairs, as compared with 9,642,087 in 1928, an increase of 36 per cent, at the same time considerably increasing its margin over Canada, the runner-up. In 1929 the Canadian total was 11,609,834 pairs, in comparison with 9,422,541 in the previous year.

"One of the most significant features of the year," said Mr. Newman, "was the large increase in the Japanese export trade, totaling 7,000,000 pairs, as compared with 2,679,000 pairs in 1928, bringing that country up to third place, the position formerly held by the United Kingdom.

"Japan's progress has continued into the present year, statistics for the first four months showing that her exports have totaled 4,437,000 pairs, against 2,207,970 pairs for the same period of last year."

SUGAR, COFFEE, COCOA.

Sugar.

All grades of sugars were lower yesterday in the New York market. Cuban raw, ex stores, sold in two lots at 3.26, two points below the next previous sales, and a sale which took place late Monday night was made at 1.28, cost and freight, for Cuban raw loading July 17-21. This is a new low price for Cuban raw on a cost and freight basis, and is 4 points below the previous low, which was established on Monday.

Refiners continued to quote 4.70 for refined sugar, but second-hand refined was available at 4.50 to 4.55, off 2½ points from Monday. All positions in the futures market touched new lows. Sales were 50,400 tons.

Sugar.

The price range was:

	High.	Low.	Close.	Prev. Close.	Last Year.
September	1.25	1.22	1.22	1.25	2.16
December	1.34	1.31	1.31	1.35	2.26
January	1.36	1.33	1.33	1.36	2.27
March	1.43	1.40	1.40	1.43	2.32
May	1.51	1.47	1.47	1.51	2.38
July ('31)	1.57	1.55	*1.50	1.58	...

*Nominal.

Coffee.

The price range was:

NO. 7—CONTRACT A.

	High.	Low.	Close.	Prev. Close.	Last. Year.
July	6.80	6.80	*6.70	6.90	15.02
Sept.	6.82	6.57	6.66	6.87	14.39
October	6.63	6.63	*6.58	6.78	....
December	6.45	6.23	6.40	6.55	14.00
March	6.35	6.25	*6.32	6.40	13.66
May	6.28	6.03	*6.04	6.34	13.56
July ('31)	6.19	5.95	*5.95	6.21	....

*Nominal.

SANTOS NO. 4—CONTRACT D.

	High.	Low.	Close.	Prev. Close.	Last. Year.
July	12.95	12.94	12.94	12.95	21.61
September	11.80	11.70	*11.76	11.80	20.80
December	10.58	10.47	10.52	10.59	19.98
January	10.50	10.50	*10.47	10.50	19.73
March	10.01	9.75	* 9.80	10.08	19.56
May	9.85	9.55	* 9.55	9.92	19.05
July ('31)	9.25	9.22	9.25	9.65	....

*Nominal.

Cocoa.

The price range was:

	High.	Low.	Close.	Prev. Close.	Last. Year.
July	8.31	8.30	8.31	8.27	10.68
September	8.44	8.40	8.41	8.40	10.72
December	8.37	8.37	*8.36	8.35	10.52
January	8.45	8.45	*8.44	8.42	10.56
March	8.65	8.65	*8.64	8.61	10.65
May	8.80	8.80	*8.80	8.77	10.82

FLAXSEED.

Minneapolis.

	High.	Low.	Close.	Prev. Close.	Last Year.
July	2.24	2.16	2.24	2.13	2.83½
Sept.	2.01	1.97	2.00½	1.96	2.76½
Oct.	1.99½	1.96	1.99½	1.93½	2.76

Duluth.

	High.	Low.	Close.	Prev. Close.	Last Year.
Sept.	2.04	2.00½	2.03½	1.98½	2.79¼
Oct.	2.02	2.00	2.01½	1.96½	2.76½

COTTONSEED OIL.

Sales and price range for old contracts:

	Sales.	High.	Low.	Close.	Prev. Close.
Spot	...	...	...	8.00	7.90
Aug.	100	8.31	8.31	8.31	8.29
Sept.	2,400	8.47	8.40	8.44	8.39
Oct.	300	8.48	8.43	8.48	8.43

Total......2,800 barrels.

Sales and price range for new contracts:

	Sales.	High.	Low.	Close.	Prev. Close.
January	1	7.90	7.90	7.90	7.75

Total......... 1 tank.

RECEIVER NAMED FOR SAUNDERS UNIT

Court at Memphis Acts Over Opposition of New York Firm Claiming $500,000.

CHAIN STORE MAN YIELDS

Admitting Insolvency, He Drops Fight—Plans to Centre Now on California Business.

Special to The New York Times.

MEMPHIS, Tenn., July 15.—Leslie M. Stratton, former head of one of the Piggly Wiggly Companies, qualified today as receiver for the Clarence Saunders Stores, Inc., following an order by Federal Judge Anderson declaring the corporation insolvent.

The order was supported by the company's admission of insolvency, but was vigorously protested by the New York and Chicago banking group which holds the corporation's notes for $500,000.

Judge Anderson named Joseph M. Fly as joint receiver, but press of business obliged him to decline.

Counsel for Myrtle, Rawls & Donaldson of New York, holders of the pledges of $500,000 to the banking syndicate, argued that the loan, of which $200,000 was due today, was guaranteed individually by Clarence Saunders with a provision that the guarantee would be voided if legal action should be taken by a creditor other than Mr. Saunders forestalling the expansion program for which the money was advanced.

Also contending that the chain store company's directors had not given authority supporting the admission of insolvency made to the court this morning by Mr. Saunders when he dropped his opposition to the receivership petition, the lawyers pleaded for adjournment till Thursday to enable further inquiry.

Mr. Saunders met the request for a delay with an unexpected announcement that the board of directors had met during the day and by resolution confirmed the admission of insolvency.

Judge Anderson then ruled that because of the need to keep the stores operating, in view of the perishable nature of their stocks, and to begin at once the conservation of their assets, a "competent receiver should be appointed."

After the naming of the receiver Mr. Saunders announced plans to go to California, asserting that the Clarence Saunders Pacific Stores was in sound condition and that he would centre his activities upon that concern. He had explained that the refusal of the banking syndicate to extend the maturity of the $500,000 loan had "practically destroyed" the credit of Clarence Saunders Stores, Inc.

COMMODITY PRICES.

Yesterday's closing wholesale cash prices for commodities in the New York market, unless otherwise noted, were:

	July 15, 1930.	July 8, 1930.	July 16, 1929.
FOODSTUFFS—			
Wheat, No. 2 red	$1.03⅝	$1.09¼	$1.66¼
Corn (new), No. 2 yel.	.98¾	.92⅝	1.12⅞
Rye, No. 2 white	.56	.55	1.22½
Oats, No. 2 white	.48½	.47	.60½
Flour, std. Spring pat.	5.35	5.35	8.00
Coffee, No. 7 Rio	.07	.07½	.16¼
Sugar, granulated	.0470	.0470	.0525
Butter, cr. 92 score	.35	.34	.41½
Eggs, fr. gath. 1st.21¾@.22		.21½	.32½
Lard, Mid W.	9.80@9.90	9.90	12.75
Pork, mess	31.50	31.50	32.00
Beef, family	23.00@24.00	26.00	30.00
METALS—			
Iron, 2X Phila.	19.76	19.76	22.26
Steel billets, Pitts.	31.00	31.00	36.00
Lead	5.25	5.25	6.75
Copper	11.50	11.62½	18.00
Zinc, E. St. L. dely.	4.15	4.15	6.75
Tin, Straits	29.50	29.75	47.37½
Tin, std. Nat. Met. Ex.	29.30	29.85	46.90
TEXTILES—			
Cotton, mid upland	13.20	13.15	18.35
Printcloths (64-60)	.05½	.05⅝	.07¼
Silk, cr. db. ex.(13-15)	2.85	2.85	4.85
MISCELLANEOUS—			
Rubber, spot	11.10	11.80	20.70
Hides, hvy. nat. steers	.13½	.14½	.18
Gasoline	.143	.143	.17
Crude oil, Mid-Con., 33 to 33.9 grav.	1.18½	1.18½	1.30

Range of Prices, 1930.

	—Highest—		—Lowest—	
Wheat	$1.46½	Jan. 2	$ .98½	July 12
Corn	1.08½	Jan. 13	.90⅛	June 16
Rye	1.11⅛	Jan. 3	.52⅝	June 24
Oats	.58	Jan. 2	.47	July 7
Flour	6.90	Jan. 2	5.25	July 11
Coffee	.16⅜	Jan. 17	.06¾	July 10
Sugar	.0520	Jan. 28	.0450	June 4
Butter	.39¾	Mar. 13	.32½	May 26
Eggs	.46½	Jan. 4	.21	July 2
Lard	11.50	Feb. 14	9.70	June 25
Pork	32.00	Apr. 14	26.50	Jan. 2
Beef	29.00	Jan. 2	23.00	July 9
Steel billets	35.00	Jan. 2	31.00	June 4
Iron	22.26	Jan. 2	19.76	June 4
Lead	6.25	Jan. 2	5.15	June 24
Copper	18.00	Jan. 2	11.50	July 10
Zinc	5 45	Jan. 2	4.10	July 2
Tin, Straits	39.75	Jan. 29	29.15	July 10
Tin standard	40.55	Jan. 30	29.10	July 10
Cotton	17.55	Jan. 13	13.10	July 11
Printcloths	07	Jan. 2	.05¼	June 23
Silk	4.85	Jan. 17	2.75	July 11
Crude oil	1.30	Jan. 2	1.11	Feb. 17
Rubber	16.50	Feb. 21	10.90	July 14
Gasoline	.143	Apr. 29	.123	Feb. 26
Hides	.16½	Jan. 2	.13½	July 14

RUBBER.

Crude rubber futures on the Rubber Exchange of New York closed yesterday as follows, compared with Monday's close:

No. 1 standard contract, steady, 1 to 15 points advance; sales, 140 tons.

A contract, steady, unchanged to 10 points advance; sales, 398 tons.

NO. 1 STANDARD CONTRACT.

	High.	Low.	Close.	Prev.Close.
Sept.	11.29	11.19	11.29t	11.17@11.23
Dec.	11.75	11.70	11.75@11.80	11.65t
March	12.25	12.25	12.25@12.29	12.10@12.12
May	12.50	12.50	12.60@12.69	12.50b

A CONTRACT.

	High.	Low.	Close.	Prev.Close.
July	11.00	10.90	10.90@11.00	10.90n
Sept.	11.20	11.10	11.20t	11.10@11.20
Oct.	11.30	11.30	11.30n	11.20b
Dec.	11.60	11.60	11.60@11.70	11.50t
March	12.10	12.00	12.10@12.20	12.00t
Spot			11.10n	10.90n

b Bid. n Nominal. t Trading.

SILK EXCHANGE ELECTION.

Jerome Lewine Again President by Unanimous Vote.

Jerome Lewine, a partner of H. Hentz & Co., was unanimously reelected president of the National Raw Silk Exchange at the annual election held yesterday. Other officers elected were:

First vice president—DOUGLAS WALKER.
Second vice president—CHARLES MULLER.
Treasurer—AUGUST SCHIERENBERG.
Members of the board of governors for three years—LOUIS KAHN, FLOYD Y. KEELER, ALLAN MACFARLAN, ALBERT TILT.
Inspectors of election—NELSON DOUGHERTY, ARTHUR B. ELLIMAN, HANS RIGGENBACH.

Every nominee on the regular ticket received the full vote cast.

SILK.

	High.	Low.	Close.	Prev. Close.
July	2.85	2.83	2.83@.90	2.75
August	2.86	2.82	2.82@.83	2.74
September	2.86	2.81	2.82t	2.76
October	2.86	2.81	2.83t	2.76
November	2.86	2.81	2.82@.83	2.76
December	2.86	2.81	2.82@.83	2.76
January	2.86	2.81	2.82@.84	2.76
February	2.86	2.82	2.82@.84	2.77

Sales, 2,070 bales.
t Trading.

HIDES.

	High.	Low.	Close.	Prev. Close.
September	12.00	12.00	11.85b	11.60n
December	12.90	12.60	12.35@.80	12.63@.65

b Bid. n Nominal. t Trading.

BUSINESS WORLD

Commercial Paper.

Yesterday: 3 to 3¼ per cent for the best names.
Monday: 3 to 3¼ per cent for the best names.
The quotations are for 4 to 6 months' paper.

Gain in Visiting Buyers.

Buyers registered in the market during the past week showed a large increase over the figures of the preceding week, but fell behind the number listed at the same period a year ago, according to the lists published in THE TIMES. The total for last week was 845, as against 556 listed in the previous week and 955 in the corresponding week last year. Yesterday's arrivals were less than a week ago, 344 being registered, as against 361 reported last Tuesday.

Opens Merchandise Fair Here.

A merchandise fair, a new departure in group resident buying, was opened here yesterday by Kirby, Block & Fischer and will continue until Aug. 15. Designed to show the high lights of the market for the convenience of buyers, the fair presents merchandise for 120 retail departments, selected on the bases of newness, novelty or price, according to officials of the buying firm. Forty major lines are shown, including textiles, leather goods, jewelry, women's underwear, hosiery, millinery, children's wear and home furnishings. The fair presents a graphic picture of the reduction in wholesale prices, the decline ranging from 10 to 30 per cent, as compared with a year ago.

Fur Trade More Optimistic.

While not a great deal of business as yet has been booked in fur coats, feeling in the trade is somewhat more optimistic than it has been. Because of favorable comment on the new styles and the lower ranges of prices prevailing on both finished garments and skins, producers look forward to substantially broader distribution than in recent seasons. Thus far, the orders placed by retailers for August sales emphasize coats to retail at $100 to $295, with particular stress on the former ranges. In some quarters the belief was expressed that, during the Fall season proper, fur coats will give increased competition to cloth styles wholesaling above $59.50.

Rug Orders Fail to Materialize.

Only a small percentage of the buyers expected in the floor coverings market this week have put in an appearance to date and the orders placed by them have been limited. Selling agents yesterday expressed the opinion that stores were holding back on Fall orders in the hope of obtaining better prices on regular merchandise later in the season. Most of the floor coverings mills are hungry for business, but so far have shown no disposition to make concessions. The fact that manufacturers have adjusted production to sales has tended to keep prices firm and to prevent the unloading of stocks at distress prices, selling agents claim.

Start on Xmas Shopping Campaign.

In order to counteract any "fear complex" arising from depressed business conditions, the Retail Dry Goods Association is starting some six weeks earlier than a year ago on preparations for its "Do Your Christmas Shopping Early" campaign, it was announced yesterday. President Philip Le Boutillier has appointed the following committee to handle the campaign: John Knox, chairman, Bloomingdale Brothers; L. Bruenn, Gimbels; M. O'Connell, Franklin Simon & Co.; Joseph Donovan, The Namm Store, Brooklyn; Robert E. Lusk, R. H. Macy & Co., Inc., and M. W. Rybeck, Bloomingdale Brothers. Mr. Knox expressed the view that this year the stores must put forth special effort to induce early shopping by consumers.

To Watch Furniture Sales.

Values offered by retail stores in the forthcoming August furniture sales will be watched with interest by furniture manufacturers this year. The belief is held in most quarters of the producing trade that the retail stores will advertise discounts of from 33 1-3 to 50 per cent as they did during the Winter sales events, but that the values offered will be better than those available six months ago. Many manufacturers gave unusual discounts in order to move merchandise during the late Spring, it was pointed out, and the stores are expected to use furniture ordered at that time for the sales.

White Demi-Bosom Shirt Popular.

The plain white spade bosom shirt is expected to be popular in the Fall, due to the fact that it is receiving strong favor in the college towns, it was stated yesterday. This trend and the popularity of demi-bosom shirts in general indicates a leaning to more formal dress, it is thought. Horizontal-striped bosoms will be outstanding, with little favor shown to starched vertical-striped styles. In the less formal shirts, a novelty number is the shirt, with square small cornered collar and buttons attached to the band. The prevailing popularity of solid-colored shirts has resulted in an equal demand for solid-toned ties, particularly in the lighter pastel shades.

Lull in Notions Activity.

The activity which marked the sale of notions during early months of the current year has subsided to some extent, those in touch with the trade reported yesterday. The drop in activity has been general and affects all items for current consumption. There has been a fair volume of orders, however, for specially packaged holiday items during the last ten days. Producers are looking forward to an active Fall business which they believe will develop after the first of next month and carry through until September.

Denim Price Cut Improves Trade.

The reduction in the price of standard denims last week has resulted in a very satisfactory amount of business being placed, it was stated yesterday. How long the present price will be maintained is not exactly known, but as the current levels are below the costs of production in several instances, it is regarded as possible that there may be an upward revision within a month or a month and a half. The reduction was intended primarily to stabilize the trade and to stimulate business, which had been extremely slow.

Gray Goods Show Better Tone.

Improved sentiment continued to appear in the gray goods market yesterday, with prices holding firm and one construction showing an advance. Cotton was higher and helped the feeling in the primary market. Buyers evinced more interest, and, while the volume of sales was not large, inquiries were more numerous. In standard printcloths, 38½-inch 60-48s changed hands at 4⅞ cents. In 38½-inch 60-48s, a substantial amount of business was done at 5⅛ cents. Orders for 39-inch 68-72s were filled at 6¼ cents and for 39-inch 80 squares at 7¾ to 8 cents. Sheetings have not displayed as firm a tone as printcloths, but prices are managing to hold firm.

BUSINESS NOTES.

Samuel Strickman, Chandler Cudlipp and Frank Schmandt, three merchandise managers for Bloomingdale Brothers, Inc., were elected second vice presidents at the annual meeting of the board of directors yesterday.

Bernard Rubenstein, former sales manager to the cutting-up trades for the American Silk Mills and the Port Morris Mills, has become vice president of the Beverly Fabrics Corporation, producers of novelty prints and plain materials, of 501 Seventh Avenue. Mr. Rubenstein will have charge of sales.

PRODUCE MARKETS

Butter.

Receipts, 26,866 packages. Prices showed a slight advance on the better grades yesterday morning but important buying interest was chiefly of a speculative character and the position seemed no more than steady. Cooler weather in the West has curbed the recent bullish sentiment to some extent.

Creamery:
Higher than extras 35½-.36
Ext., 92 sc.........35
Firsts, 88 to 91 score 31½-.34½
Seconds, 84 to 87 score 30-.31
Lower grd.28½-.29½
Centralized:
90 score...32¼-.33½
89 score...32½-.33
88 score...31½-.32
84 to 87 sc....30-.31
Lower grd.28½-.29½
Unsalted:
Higher than extras 37½-.38
Ext. 92 sc.......37
Firsts, 88 to 91 score 32½-.36½
Seconds 30½-.32
Lower grd.....29-.30
Ren. fresh 29½
Ladles, cur. makr:
Firsts 24-.25½
Extras 27-.27½
Packing stock:
No. 1 ....22½
No. 2 ......21-.21½
Lower grd....15-.19½

Cheese.

Receipts, 217,867 pounds. Steady market on cured cheese; fresh makes quiet with only a moderate movement at quoted prices.

State, flats....23-.26
Fresh, specials..18½
Fresh, fancy....17½
Wis., Young Amer.:
Held 23-.25
Fresh 18
Single daisies:
Fresh 17½-.17¾
Held 22-.24

Eggs.

Receipts, 45,087 cases. Receipts heavy but qualities poorer and fancy full fresh slightly firmer.

Futures on New York Mercantile Exchange Clearing House, 17 cars November refrigerator firsts 26¾c, 26⅞c, 26¾c, open 689 cars; Octobers 26½c, open 4 cars; Septembers 26½c, open 2 cars.

Current receipts:
Closely sel...26-.26¾
Extras 25-.25¾
Ext. 1sts.....23-.23½
Firsts 21¾-.22
Seconds 20-.20½
Mediums 19-.20
Dirties, No. 1, ...19½-.20
No. 2 and poorer, ...17-.18½
Checks 17-.17½
Whites:
*Fancy Jersey, include prem...34-.35
*Nrby., hen, closely sel., ext. 30-.33
Nrby., Wn., av., extras 27-.29
Nrby. & Wn., white extras firsts 25-.26
Firsts 21¼-.23
Mediums 26-.28
Peewee 18
Pacific Coast:
Extras shell treated 32-.33
Extra firsts, shell treated 30-.31
Marked Mediums, shell treated.26-.27
Pullets 22½
Med.-shell treated, ...26
Firsts 26
Browns:
Nrby. and Wn., current receipts, hen, extra..27-.34
Gath., ext.26½-.26¾
Extra 1sts....23-.24

*Extra fancy Jerseys brought direct at 1@2c premium over top quotations.

Poultry.

LIVE.

There were 45 freight cars in or due yesterday, about 40 cars being unloaded, about 36 cars expected today and listings for the week total 166 freight cars. Receipts lighter than had been expected, tonnage in the cars is very small and the demand was fair. Prices ruled a little higher than expected, this being true chiefly in fowls. Light receipts of broilers by express and trucks, trade slow and market sustained with difficulty.

EXPRESS.

Fowls:
Colored 25-.26
Leghorns 20-.23
Broilers:
Colored 20-.28
Leghorn 17-.24
Old cocks 16
Turkeys 20-.25
Ducks:
Nrby. 14
Geese:
Nearby 12
Pigeons, pr.......25
Squabs 25
Jumbo 50-1.00
Guineas, pr..1.35-1.40
Rabbits, lb....15-.20

FREIGHT.

Fowls:
Colored 26
Leghorn 23
Broilers:
Colored 22-.28
Leghorn 18-.20
Old cocks 15
Turkeys 15-.20
Ducks 14
Geese 10
Rabbits 16

DRESSED.

Broilers in better demand from speculators to freeze and market firmer. Fowls firm with largest sizes higher. Old cocks firm. Long Island ducks weak. Squabs in excessive supply. Frozen chickens dull and irregular. Fowls firmer. Turkeys steady.

Chickens:
Nearby 22-.33
Broilers:
Wn., frozen...20-.28
Wn., fresh....20-.28
Fryers:
Wn., frozen...23-.29
Wn., fresh....26-.33
Roasters:
Wn., frozen...24-.35
Fowls:
Wn., frozen...18-.27
Wn., fresh....18-.27
Old cocks.....14-.18
Turkeys:
Wn., fresh....[illegible]
Wn., toms, frozen 33-.44
Wn., hens, frozen 32-.41
Old toms 30-.35
Old hens 30-.36
Ducks:
L. I., fresh. 17½-.18
Breeders 13
Squabs:
Graded, lb....15-.35
Ungraded, lb...15-.30
Pigeons:
Doz. 75-1.25
Guineas, frozen, pair 75-2.25

Dried Fruit.

Apples:
State, box...11-.14½
Wash., ch. box, ...13-.19
Wash., box...15-.15½
State chops:
Fancy, lb..05¼-.05¾
Choice, lb...[illegible]
Prime, lb..03½-.04
Waste, lb...01½-.02
Waste, bags, lb., ...01¼-.01½
Huckleberries:
Box, qt.......18-.21
Bags, qt.........16
Raspberries:
State bag, lb., ...41-.44½
Do bbl., lb.......38

Fresh Fruit.

Fancy apples in demand. Heavy offerings of Western pears and market easier. Peaches firm and active with offerings light. Western cantaloupes had better outlet. Best berries and cherries sold well. Cuban avocado pears weak. Watermelons in excessive supply, most of the offerings poor and market weak and irregular.

Apples:
En. and Sn., new, bsk. 25-2.50
En. and Sn., old, bsk.....75-1.75
En. and Sn., bbl. 1.50-6.50
Wn., old, box, ...2.25-3.90
Apricots:
Cal., lug......50-1.65
Cal., crt......80-2.35
Avocado Pears:
Cal., flat crt., ...50-1.25
Cal., tomato crt., ...2.00-3.50
Pineapple, crt., ...4.00-4.50
Blackcaps:
Nearby, pt....05-.12
Blackberries:
N. J., qt.....10-.16
Upriver, qt....22-.23
Cherries:
Nrby., sweet, 4 qts. 35-1.10
Nrby., sour, 12 qts. 1.00-1.25
Nrby., sour, 4 qts. 40-.55
Nearby, sour, qt., ...12½
Nearby, sour, lug, ...1.75-2.00
Currants:
Nrby., qt.....10-.15
Cantaloupes:
Cal., crt.....1.13-3.50
N. C., 2-3 crt., ...1.13-1.25
Ariz., crt.....50-3.25
Gooseberries:
Nearby, qt.....10-.13
Grapefruit:
Cal., box...5.00-6.13
Honeydew melons:
Cal., crt....1.25-2.75
Honeyball melons:
Cal., crt.....1.00-4.25
Huckleberries:
Md., qt.......15-.25
N. J., cultivated, qt. 30-.45
N. J., qt......15-.25
Carolina, qt......13
Pa., qt.......15-.25
Japanese Honeyball:
Cal., crt.....90-1.00
Lemons:
Cal., box...4.75-7.25
Limes:
Dom., bbl., ...15.00-16.00
Rpkd., std. small crt 1.35-1.50
Oranges:
Cal., box ..5.00-9.00
Peaches:
Ga., crt....2.00-3.75
Ga., ½ bu.1.00-1.75
N. C., bu..2.75-3.00
N. C., crt.2.00-3.00
S. C., bu..2.50-3.50
S. C., crt...2.50-3.75
Pears:
Wn., ½ box, ...1.05-2.10
Wn., box...2.65-4.75
Pineapples:
Cu., crt....2.40-1.45
Plums:
Cal., crt......75-1.85
Cal., lug......70-1.95
Persian melons:
Cal., crt....1.75-3.00
Raspberries:
N. J., pt.......05-.12
Wash., pt......05-.15
Upriver, pt.....10-.13
Strawberries:
Cal., pt.......15-.22
Watermelons:
Fla., car..$130.-$285.

Vegetables.

Light fresh receipts of potatoes and prices advancing. Southern sweets slow; Jerseys in buyers' favor. Fancy onions steady. Asparagus higher under a better demand. Celery weak. Excessive offerings of Jersey corn and market in buyers' favor. Cukes barely steady. Fancy limas wanted. Peas slow and weak. Pepper market firm. Fancy large romaine in demand. Spinach worked out fairly. Fancy hard sound tomatoes wanted.

Asparagus:
N. J., doz. bchs., ...1.50-4.00
Beans:
State, Fava, bsk., ...1.50-1.75
All sections, cranberry bsk..1.00-2.50
N. J., bsk....35-2.00
L. I., bag....15-1.75
Beets:
L. I., 100 bchs., ...1.00-3.00
N. J., doz. bchs., ...10-.30
N. J., bsk....25-.50
State, bsk....25-.50
State, doz. bchs., ...10-.30
Broccoli:
Nrby., doz. bchs., ...1.00-2.50
Cabbages:
N. J., bsk.....25-.75
N. J., crt.....25-.75
Nrby., bbl...50-1.00
Carrots:
Cal., crt....2.00-3.25
N. J., bsk. or crt., ...50-1.50
L. I., doz. bchs., ...20-.35
Cauliflower:
Nrby., bbl..1.75-2.50
Catskill, crt., ...1.50-2.00
Wash., crt.2.50-3.00
Celery:
Cal., 2-3 crt., ...1.00-3.50
Mich., hearts, doz. bchs. 1.50
State and N. J., part crt...50-2.00
N. J., crt....75-2.00
State, doz. bchs., ...15-.75
State, crt....75-2.00
Corn:
Sn., bsk.....75-1.25
Sn., crt.......75-1.25
N. J., bsk.1.50-1.75
N. J., bag.1.00-3.00
Cukes:
Sn., bsk......75-1.75
N. J., bsk....75-2.00
Eggplant:
N. J., Ital., bsk., ...1.50-2.00
N. J., bsk.1.75-2.50
N. J., crt.1.75-2.50
Sn., crt....1.00-2.75
Sn., bsk....1.00-2.75
Garlic:
Italian, 100 lbs., ...5.00-6.00
Mex., 100 lbs., ...6.00-7.00
Cal., 100 lbs., ...4.50-6.00
Horseradish:
Mo., bbl....5.00-7.00
Kale:
L. I., crt. or bsk., ...50-.75
L. I., bbl..1.00-1.25
Kohlrabi:
L. I., 100 bchs., ...2.00-3.00
Leeks:
L. I., 100 bchs., ...3.00-4.00
Lettuce:
Cal., iced, crt., ...3.00-5.50
Nrby., crt.....25-.65
State, crt.....25-.65
Lima Beans:
Sn., bsk......50-3.50
Okra:
Sn., bsk.....75-3.00
Sn., crt......75-3.00
Onions:
Cal., yel., 100 lbs., ...2.60-2.75
Orange Co., yel., 50 lbs.....1.00-1.50
L. I., yel., 100 lbs., ...2.25-2.50
Mass., 100 lbs, ...2.00-2.25
Orange Co., wht., 50 lbs....1.00-1.50
Orange Co., red, 50 lbs....1.00-1.50
Iowa, yel., 100 lbs. 2.50-2.75
Tex., yel., crt., ...1.50-2.10
N. J., wht., bu., ...1.25-2.00
N. J., yel., bu., ...1.25-2.00
Parsley:
L. I., 100 bchs., ...2.00-3.00
N. J., bsk......25-.50
Peas:
Wash, bsk.1.75-2.25
Idaho, bsk.1.25-1.50
Wash., crt.3.50-4.50
State, bsk....50-1.50
Peppers:
Sn., crt....1.50-4.50
Sn., bsk....1.25-2.25
N. J., bsk.1.00-1.75
N. J., crt.1.00-3.00
Radishes:
L. I., 100 bchs., ...1.00-3.00
Rhubarb:
Nrby., 100 bchs., ...1.50-3.00
Romaine:
Nrby., crt....25-.75
Scallions:
N. J., 100 bchs., ...2.00-4.00
Spinach:
L. I., bsk.....65-1.00
L. I., crt....1.00-1.35
State, bsk...75-1.00
N. J., bsk....50-1.00
Pa., bsk.....35-1.00
Squash:
Nrby., bsk.....25-.75
Tomatoes:
S. C., crt....75-1.75
Md., lug......50-1.50
Md., crt......50-2.00
Ark., lug....1.75-2.00
Repkd., carton, ...1.75-1.85
Va., crt.........1.25
Ga., crt......1.25-2.75
Tenn., lug..1.50-2.63
N. C., crt.1.50-2.50
N. J., bsk.1.00-1.75
N. J., crt..1.25-3.00
Tex., lug..1.25-2.00
Repkd., crt., ...1.50-2.25
Turnips:
N. J., rut., bag, ...1.25-1.75
Nrby., rut., bbl, ...1.25-2.00
Watercress:
100 bchs.....2.50-3.00

Potatoes.

New potatoes:
L. I., bbl..2.50-3.25
Md., bbl......2.50-3.25
Va., bbl.....2.25-3.25
All sections, No. 2, bbl. 1.00-1.75
Sweets:
N. J., bsk..2.00-5.00
Fla., bsk..1.00-3.25
Ga., bbl....4.00-10.00
Yams:
Sn., bsk.....3.00-3.50

Dried Peas and Beans.

Trade was of small proportion and prices are generally unchanged.

Beans, domestic:
Marrow 8.50-10.00
Pea 7.00
Red kid 11.50
White, kid, ...9.75-10.00
Yellow-eye 7.25
Lima, Cal., ...11.75-12.00
Beans, imported:
Ohlenashi ..7.00-7.25
Kotenashi ...6.50-6.75
Red kidney, Chile, ...10.50-11.00
Marrow 5.75-8.75
Pea, Europe, ...6.75-7.00
White, kid., Europe, ...7.50-8.00
Limas:
Madagascar, ...10.50-10.75
Peru 10.25-10.50
Rice:
Chile 6.50-6.75
Lentils:
Yellow-eye, Chile, ...6.25-6.50
Fava, Holland, ...5.25-5.50
Europe 5.50-5.75
Chile 5.75-6.75
Campio 5.00-5.25
Nagasura ..6.00-6.25
Mandelon ..6.00-6.25
Chaungazura, Japan 5.25-5.50
Frutilla 6.25-6.50
Bosconi 8.75
Araucanos ...6.50-6.75
Peas, domestic:
Yellow, split, ...5.50-5.75
Scotch 6.00
Blackeye 10.25-10.50
Peas, imported:
Blackeye, Europe, ...9.00-9.50
Argentina ..7.50-7.75
Trinidad 7.75-8.25
Ch., Mx.....3.50-8.75
Green, Japan...5.00
Green, Holland, ...4.75-5.00
Split, yel., Germany 5.50-5.75
Split, yel., Holland, ...5.00-5.25
Chick, Chile, ...4.50-4.75
Pigeons, W. L., ...6.00-6.25

Hothouse.

Mushrooms:
White, bsk...35-1.75
Cukes:
N. J., box......50-.75
Tomatoes:
Pa., lb.........05-.15
Grapes:
Belgian, lb..1.00-2.00

Other Products.

HAY AND STRAW—Market seems a bit steadier and new invoices light. Situation rather favors sellers at Brooklyn station. No. 2 hay, $25@$27; No. 3, $22@$24; clover mixed, $22@$24; alfalfa, second cutting, $33; rye straw, $15; wheat, $14@$15; oat, $15.

HOPS—State, 1929, 16@23c; Pacific Coast, 1929, choice, 21@22c; common to prime, 16@20c; common to prime, 13@16c; Pacific Coast, older growths, 8@12c.

NEW INCORPORATIONS

NEW YORK CHARTERS.

Special to The New York Times.

ALBANY, N. Y., July 15.—Eighty new corporations, with an aggregate capitalization of $863,000, were chartered today. They included:

Manhattan.

Kopperl & Rasch, furs—J. Landau, 1,440 Broadway	$20,000
Tri-Boro Asphalt Corp., contracting—C. V. Pallister, Woolworth Bldg.	200 shs com
Don Parker, musical selections—F. A. Castellano Jr., 299 Broadway	5,000
Zisem Realty Corp.—M. B. Greenberg, 99 John St.	10,000
Louis Sherman Co., women's apparel—M. J. Levy, 10 East 40th St.	25,000
Greeley Consolidated Ticket Offices, ticket agency—P. A. Lauria, 30 Broad St.	3,000
Les Arts Modernes, decorations—Prentice Hall, 70 5th Av.	1,350 shs com
H. Kimmelman & Co., realty—Kantrowitz, Esberg & Solins, 320 Broadway	1,500
C. Ruback Co., household novelties—C. W. Siegel, 11 Park Place	100 shs com
Safferstone & Konover, floor coverings—E. M. Slote, 475 5th Av.	10,000
Royal Pleating Co.—B. Kaufman, 290 Broadway	10,000
Herman Meyers Moving Co., storage—R. P. Berman, 320 Broadway	20,000
Rothenberg & Bertan, men's apparel—A. Taffet, 147 West 42d St.	20,000
122 Corp., hotel—Berg & Berg, 119 West 40th St.	500
Save-U-Gas Corp., garage—C. C. Lamm, 160 Broadway	3,000
Machinery and Equipment Corp.—D. Levine, 25 West 43d St.	10,000
River Front Realty Corp.—E. R. Bergarozy, 1,860 Broadway	25,000
S. & Z. Dress Co.—L. H. Wacker, 140 West 42d St.	10,000
Electrical Service Co., contracting—I. Lopf, Jackson Heights	10,000
Century Service, garage—Hovell, McChesney & Clarkson, 152 West 42d St.	200 shs com
3,816 Ninth Av. Realty Co.—Kolbrener & Schissel, 51 Chambers St.	200 shs com
Diopoel Holding Corp., realty—B. A. Schulman, 291 Broadway	5,000
Melograph Disc Corporation of America, sound reproducing machines—Harris & O'Grady, 545 5th Av.	1,000 shs com
Bid-Lit Holding Corp., securities—S. H. Kaufman, 60 Wall St.	200 shs com
Abraham Taub, apparel—M. W. Ross, 67 West 44th St.	20,000
Jacob Ginsberg, furs—G. R. Bregman, 2 Lafayette St.	10,000
Credit Advisory Board, collection agency—A. Scherl, 245 5th Av.	100 shs com
Fanray Better Dress Co., women's apparel—N. Adest, 1,476 Broadway	10,000
Harry Raschke, women's apparel—Lind, Shlivek, Marks & Brin, 10 East 40th St.	200 shs com
Sukenik, furs—I. H. Levey, 24 West 43d St.	1,000
Rita Dress Co., women's apparel—A. L. Hyman, 305 Broadway	5,000
Peristein Bargain Stores, department stores—S. Burstein, 2 Lafayette St.	10,000
Horley, chain stores—Lind, Shelivek, Marks & Brin, 10 East 40th St.	200 shs com
Distribution Stabilization Corp., merchandise—A. Sapiro, 11 West 42d St.	100 shs com
Consolidated Homes Corp., realty—Goldstein & Goldstein, 295 Broadway	10,000
Chico Golf Course, realty—W. B. Dessner, 60 East 42d St.	10,000
Nasalets, drugs—Griggs, Baldwin & Baldwin, 225 Broadway	5,000
Haled Realty Corp.—Chergu & Chergu, 120 West 42d St.	10,000
Riverida Realty Corp.—C. L. Apfel, 475 5th Av.	1,000

Bronx.

Philmore Delicatessen and Restaurant—J. Rubin, 299 Broadway	100 shs com
Kingsbridge Trucking Corp.—Attorneys Albany Service Co., 299 Broadway	$1,000
Alboy Garage Corp.—S. G. Litwin, 1,776 Broadway	10,000
Everlast Lunch Bar, restaurant—I. I. Sternberg, 501 East 161st St.	20,000
International Soda Water Co.—E. S. Schwartz, 475 5th Av.	20,000

Brooklyn.

Van Buren Amusement Corp., theatres—L. M. Weber, 370 7th Av., Manhattan	$10,000
Safra Roma Furniture Shop—M. W. Monheimer, 521 5th Av., Manhattan	5,000
M. & H. Stores, confections—K. Mintzes, 11 West 43d St., Manhattan	10,000
Nikitas Realty Co.—C. A. Kahn, 215 Montague St.	10,000
Mercer Shoe Co.—N. Bardach, 5 Beekman St., Manhattan	10,000
Brooklyn Union Bus Terminal, taxi business—Greenthal & Diemert, 277 Broadway, Manhattan	20,000
Jenelle, knit goods—Rathkopf & Rathkopf, 55 West 42d St., Manhattan	20,000
571 Gravesend Av. Corp., realty—Same as above	20,000
Transit Amusement Co., amusement devices—G. F. Giesow, 1,772 Madison Place	25,000
Foster Holding Corp., realty—Attorneys Albany Service Co., 299 Broadway, Manhattan	30,000
Buttner Realty Corp.—J. Brenner, 291 Broadway, Manhattan	10,000
Crown Distributing and Advertising Co.—E. A. Lipton, 38 Park Row, Manhattan	5,000
Hencran Holding Corp., realty—H. Sand, 44 Court St.	10,000
Nosband Corp., realty—D. L. Wolfson, 26 Court St.	100 shs com
S. Haselkorn, hardware—G. Feuerstein, 16 Court St.	10,000
Garden Building Corp., realty—J. H. Rose, 353 Stone Av.	10,000
Liberty Syrup Corp.—L. Richman, 225 Broadway, Manhattan	20,000
Frank R. Huffmire, plumbing—I. Fass, 26 Court St.	10,000

Queens.

Cirot Corp, realty—C. L. Raskin, 291 Broadway, Manhattan	$20,000

Richmond.

Henry Jean Holding Corp., realty—J. O. Ellis, St. George	150 shs com

Other Localities.

Buffalo—U. S. Plastic Molders Manufacturing Corp., plastic merchandise—L. J. Rosen, Buffalo	$20,000
Buffalo—Peoples Agents Protective Association, brokerage—L. J. Rosen, Buffalo	20,000
Floral Park—Floral Park Trading Corp., realty—L. L. Work, Floral Park	50,000
Elmsford—James V. Brennan, bus transportation—Hume & Cameron, Yonkers	25,000
Port Chester—Joseph Tunick & Sons, furniture—J. L. Coward, Port Chester	75,000
Great Neck—Commuter Publishing Co.—McCarthy & Brown, 206 Broadway, Manhattan	1,000 shs com
Baldwin—Baldwin Beverages—I. Siegel, 26 Court St., Brooklyn	20,000
Manhasset Isle—Toms Point Beach Club, realty—C. H. Stoll, 32 Broadway, Manhattan	25,000
Grand Island—Grand Island Realty Co.—F. P. Turner, Buffalo	250 shs com
Mount Vernon—American Building of Mount Vernon Holding Corp., realty—Strang & Taylor, White Plains	2,500 shs com
Rye—Mulcaui Furniture Co.—Hayman & Goldowitz, Port Chester	150 shs com
New Rochelle—Lee Gibbons, realty—Tierney, Schrenkeisen & Kettner, New Rochelle	10,000
Southampton—Southampton Athletic Club—G. W. Percy, Southampton	10,000
Yonkers—Morris Diamond, realty—A. M. Potter, Yonkers	10,000
Syracuse—Koenig Holding Corp., realty—H. N. Francis, Syracuse	100 shs com
Binghamton—Heart Lake Association, motion pictures—Mangan & Mangan, Binghamton	10,000

NEW JERSEY CHARTERS.

Special to The New York Times.

TRENTON, N. J., July 15.—These charters were filed today:

New Jersey Theatre Corp., Point Pleasant—James J. Myers, Lakewood	$100,000 pf, 20,000 shs com
J. Epstein & Co., Inc., Trenton, hats, &c.—Filed by the company	2,500 shs com
Tirella Amusement Co., Dover, amusement devices—Lyman M. Smith, Dover	$125,000
Woodruff Realty Corp., Elizabeth, realty—Martin P. O'Connor, Elizabeth	100,000
Pontecorvo Bros. City Market, Inc., Union City, fruits, &c.—Cyrus W. Lunn, Union City	1,000 shs com
Thompson Land Co., Basking Ridge, realty—James I. Bowers, Somerville	1,250 shs com
Newman's Department Store, Inc., Newark—Benjamin Newman, Newark	125,000
Noslip Co., Inc., Bloomfield, general manufacturing—Walter G. Brandley, Caldwell	125,000
Madison Holding Co., West New York, realty—Levenson, Comen & Levenson, West New York	1,000 shs com
May Jewelry Stores, Inc., Union City—Robert P. Silberman, Newark	50,000
Glen Rock Securities Co., Montclair, securities—Bennett & Hanschka, Montclair	1,250 shs com
Joseph and Al, Inc., Newark, beauty shop—Mortimer Eisner, Newark	500 shs com
B. M. G. A. Corp., Garwood, manufacture toys, &c.—Alan B. Conlin, Westfield	$50,000 pf, 500 shs com
Buckingham Apartments, Inc., Newark, realty—Jacob W. Silverman, Newark	100,000

DELAWARE CHARTERS.

Special to The New York Times.

DOVER, Del., July 15.—These charters were filed today:

American Hume Steel Pipe Corp., Ltd., Wilmington, Del., steel, cement—Corporation Trust Co.	$2,000,000
Darwin Razor Corp., Staten Island, N. Y., razor blades—United States Corporation Co.	30,000 shs com
Indiana Exploration Co., Wilmington, Del., oil, gas salt—Corp. Service Co.	10,000 shs com
Mann Securities Co., Dover, Del., stocks, bonds—United States Corp. Co.	10,000 shs com
Ussell Hill Baking Co., Inc., New York City—Orem T. Wharton, Dover, Del.	300,000
Fayson Chemical Co., Wilmington, Del.—Corporation Trust Co.	3,000 shs com
Yantantsze Transport Corp., Shanghai, China, transportation—Corp. Service Co.	100,000
Transamerica Royalty Corp., Belleville, N. J., minerals—Registrar and Transfer Co.	2,000 shs com
Sanitary Doughnut Shops, Inc., Wilmington, Del., bakery—Colonial Charter Co.	$50,000, 1,000 shs com
Sangeronimo Development Co., Inc., Scarsdale, N. Y.—Corp. Trust Co.	1,000 shs com
American Plastic Gum Corp., New York, N. Y., synthetic plastic gum—Corporation Trust Co.	1,000 shs com
Quaker Fruit Stores Co., Philadelphia, Pa.—Corp. Guarantee and Trust Co.	1,000 shs com
Greene Furnace Corp., New York City, heating apparatus—United States Corporation Co.	1,000 shs com
Delco Security Co., Wilmington, Del., stocks, bonds—Joseph Handler, Wilmington, Del.	5,000
National Association of Sub-Contractors Councils of America, Wilmington, Del., organize sub-contractors councils—Corporation Trust Co.	No capital stock

CORPORATE CHANGES

New York.

Special to The New York Times.

ALBANY, July 15.—These corporate changes were filed today:

CAPITAL INCREASES.

Charmaine Dress Co., Manhattan, $10,000 to $50,000.
Skelton Shovel Co., Dunkirk, $300,000 to $750,000.
Delsim Corp., Buffalo, $5,000 to 1,450 shares; no par.
Cormiers Electric and Radio Shop, Oyster Bay, 200 to 1,000 shares; no par.

CAPITAL REDUCTIONS.

Great Financial and Industrial Co., Manhattan, $1,000,000 to $500.

NAME CHANGES.

Henricks & Yayng, Manhattan, to Hendricks & Ludemann.
81 Sunswick Street Corp., Manhattan, to 79 Sunswick Street Corp.
Paramaguer Realty Corp., Manhattan, to Parmarguer Corp.
Stein & Turchin, Manhattan, to Stein & Levine.
Burgess & Morgan, Ltd., Manhattan, to W. Starling Burgess Corp.
L. B. Recording and Statistical Corp., Virginia, to Recording and Statistical Corp.
Bronx Roofing and Water-Proofing Co., Bronx, to Bronx Roofing Co.
Peter Hammer, Brooklyn, to Hammer Spring Bed Co.

MERGER.

Cutting, Larson Co., Brooklyn, merges Larson Oldsmobile Corp.

SURRENDER OF AUTHORITY.

Ryeloc Realty Corp., Delaware.
Kraphone Corp., Illinois.

DESIGNATIONS.

Secretary of State is named representative in each instance:
Integrity Securities Corp., Delaware, 2,000 shares; no par.
Pioneer Radiocast Service Corp., Delaware, radios, 50,000 shares preferred, $10 each; 25,000 common, no par.
Mill Shirt Corp., Massachusetts, $100,000.
F. & W. Grand Silver Properties Co., Delaware, realty, 1,000 shares; no par.
Champion Shoe Machinery Co., Missouri, $50,000.
Dominion and Federal Utilities Corp., Delaware, water, gas, electric interests, 25,000 shares; no par.
Joseph Katz Co., Maryland, advertising, $200,000.

DISSOLUTIONS.

Rosenbloom-Itkin, Manhattan.
Century Commercial Corp., Manhattan.
Maya Corp., Manhattan.
Garduff Corp., Manhattan.

Delaware.

Special to The New York Times.

DOVER, Del., July 15.—These notices of corporate changes were filed today:

CAPITAL INCREASES.

Merco Products, Inc., Greenwich, Conn., $1,000,000 to $3,000,000.
The General Utilities Co., Kansas City, Mo., 200,000 to 500,000 shares, no par.
Huntmor Investment Co., Kansas City, Mo., 60,000 to 66,000 shares, no par.

NAME CHANGES.

Fruit-Candy Telegraph Service, Inc., to Merchants Telegraph Exchange, Inc., Washington, D. C.
Building and Loan Development Corp. to Texas Development Co., San Antonio, Texas.

BUSINESS RECORDS

BANKRUPTCY PROCEEDINGS.

SOUTHERN DISTRICT.

Petitions Filed—Against

AMERICAN HOTEL AND RESTAURANT WARE CO., INC., 380 Canal Street, by Canal Lumber Co., for $1,000; New York Mineral Flooring Co., Inc., $390; Tossini Marble Works, Inc., $2,000.

Petitions Filed—By

PHILIP SCHENKERMAN, glazier, 1,057 Fails Street.—Liabilities $1,676, no assets.

MILES C. CUSTARD, laborer, Chester, N. Y.—Liabilities $6,316, no assets.

Schedules Filed.

TOBIAS BROS., furs, 245 West Twenty-ninth Street.—Liabilities $12,917, assets $5,576; main item being stock, $3,200.

SIMON WEINTRAUB, doing business as Warren Stationery Co., 80 West Broadway.—Liabilities $7,123, assets $5,515; main item being stock, $5,000.

JOSEPH GURTOFF, doing business as Sally Dry Goods Co., 26 Allen Street.—Liabilities $8,155, assets $2,520.

EASTERN DISTRICT.

Petitions Filed—By

LOUIS FINE, builder, 120 Bristol Street, Brooklyn.—Liabilities $223,953, no assets.

MATTHEW M. SPIERO, unemployed, 95 Eastern Parkway, Brooklyn.—Liabilities $5,000, no assets.

THE CHAMBART CO., INC., radios, &c., 7,514 Fifth Avenue, Brooklyn.—Liabilities about $57,929, assets about $52,785.

EISELL EDELSTEIN, real estate and builder, 1,515 Forty-fifth Street, Brooklyn.—Liabilities $32,854, no assets.

ACEDMI REALTY CORP., real estate and building, 1,515 Forty-fifth Street, Brooklyn.—Liabilities $30,466, no assets.

SAM POKER, butcher, 2,216 Sixty-third Street, Brooklyn, and 1,997 Prospect Avenue, Bronx, N. Y.—Liabilities $2,850, no assets.

Receivers Appointed.

MAX L. KANE, 50 Court Street, Brooklyn.—Judge Inch has appointed Maurice I. Rappaport, 261 Broadway, Manhattan, receiver in bond of $3,000.

NA-JUA-EV HOLDING CORP., 50 Court Street, Brooklyn.—Judge Inch has appointed Maurice I. Rappaport, 261 Broadway, Manhattan, receiver in bond of $3,000.

IN OTHER DISTRICTS.

Special to The New York Times.

ROCHESTER, N. Y., July 15.—John A. Creiman filed a petition in bankruptcy today, with liabilities of $42,965.37, no assets given.

Edward Eugene Lay of Tyre, voluntary petition. Liabilities $76,136.63, assets $5.

Thekla K. Rapin, music instructor, of Buffalo, voluntary petition. Liabilities $40,374.88, assets $150, secured claims $40,224.88.

ARRIVAL OF BUYERS

Arriving buyers may register in this column by telephoning LACkawanna 1000.

AKRON—A. Polsky Co.; H. O. Polsky, mdse. mgr., ready-to-wear; 1,440 Bway (Hahn Dept. Stores).

AKRON—Elias Margolis Co.; L. Jacobson, dresses; 101 W. 37th (Arthur E. Littman).

ALTOONA—W. F. Gable Co.; Miss R. Sheets, junior ready-to-wear; 240 Madison Av.

ATLANTA—New York Stock Co.; J. Siegel, Fall dresses; 200 W. 34th (Wholesale Garment Purchasing Group).

BAKERSFIELD, Cal.—Malcolm Brock Co.; M. Horner, mdse. mgr.; 1,350 Bway (Standard Store Service Co., Inc.).

BAKERSFIELD, Cal.—Harry Coffee Co.; R. Taehlig, men's furnishings; 200 5th Av. (Consolidated Clothiers).

BALTIMORE—Schleisner Co.; Miss M. Knight, Fall knitted sportswear, bathing suits, close-outs; Governor Clinton.

BALTIMORE—The Hub; H. Sundheim, close-outs men's suits, overcoats; Mr. Ehrlich, toys; 128 W. 31st.

BALTIMORE—The Hecht Bros.; Miss Marberg, gloves, millinery; 128 W. 31st.

BALTIMORE—Stewart & Co.; J. G. Baier, bedding; 17 E. 39th (Assoc. D. G. Corp.), 3d floor.

BALTIMORE—Hutzler Bros. Co.; Miss L. Perkins, sport wear; Mrs. A. K. Bledsoe, hosiery; Miss F. Goldstein, coats, dresses, basement; 1,440 Bway. (Assoc. Mdsg. Corp.).

BELINGTON, W. Va.—Coffman, Fischer & Co.; H. A. Dixon, dry goods, gen. mdse.; Martinique.

BOSTON—Gilchrist Co.; Miss O'Connell, corsets; 128 W. 31st (American Retailers, Inc.).

BOSTON—Gilchrist Co.; Mrs. Shanahan, girls', juniors' wash dresses; Miss Stinecipher, infants', tots' wear; 128 W. 31st (American Retailers, Inc.).

BOSTON—Jordan, Marsh Co.; upstairs: Miss M. L. Wood, stouts' coats, dresses; Miss B. P. Hunt, aprons, uniforms; W. N. London, leather goods, luggage; R. E. Mulligan, toilet goods; basement: F. C. Kemball, div. mgr.; Miss J. Curran, furs; J. T. Reed, women's, children's hosiery, knit underwear; C. Agronick, men's furnishings; Mr. Goode, Mr. Nickerson, Mr. Hagan, representing; 1,440 Bway. (Hahn Dept. Stores).

BOSTON—William Filene's Sons Co.; upstairs: Miss Griffin, div. mgr.; Miss O'Brien, women's sport wear; Miss Reddington, misses' sport wear; Miss Morrissey, womens' costumes; Miss Gilman, silk and muslin underwear; Miss Shea, specials, girls' dresses; Miss Lomasney, infants' wear; Mr. ...

MILWAUKEE—Gimbel Brothers; H. Hernoff, closeouts bathing suits, flowered chiffon dresses; 116 W. 32d.

MINNEAPOLIS—Wyman, Partridge & Co.; C. A. Bartholemew, linens, white goods, bed spreads, draperies, laces, handkerchiefs; 43 Leonard.

MORGANTOWN, W. Va.—A. Berman, large size polka dot ensembles; 110 W. 34th (Leif & Golden).

NEW HAVEN—Gamble-Desmond Co.; Miss M. McDermott, wash goods; Miss M. McLaughlin, neckwear, laces; 130 W. 30th (D. G. Union).

NEW ORLEANS—Kelley & Abide (jobbers); Mr. Abide, closeouts large quantities men's dress shirts; 1,261 Bway (J. Lifter & Co.).

NEWPORT NEWS, Va.—Nachman's Dept. Store; H. Nachman, gloves, jewelry, underwear, slips; 128 W. 31st (Kirby, Block & Fischer).

NORWICH, Conn.—Porteous & Mitchell; F. T. Diggins, men's wear; F. Stanley, leather and toilet goods; 130 W. 30th (D. G. Union).

OAKLAND, Md.—Coffman, Fisher & Co.; I. R. Rudy, dry goods, gen. mdse.; Martinique.

OAKLAND—Capwell, Sullivan & Furth; Mrs. F. Costa, women's, misses' dresses, juniors' wear; 128 W. 31st (Weill & Hartmann).

PAWTUCKET, R. I.—New York Lace Store; E. Baum, large quantity, jobs, large size dresses; 225 W. 34th (Gittler & Hirson); Room 1405.

PHILADELPHIA—Lit Bros.; Miss A. Levitt, specials, house dresses, underwear; 128 W. 31st (City Stores Co.).

PHILADELPHIA—M. Silverman & Son; D. L. Silverman, cottons, silks, woolens; E. J. Ladenson, ladies' coats, dresses; M. Rich, children's coats, dresses; 132 W. 31st, Room 210.

PHILADELPHIA—Frank & Seder Co.; Miss F. Sinev, infants', children's wear; 112 W. 38th (National Dept. Stores, Inc.).

PHOENIXVILLE, Pa.—B. E. Swede, knit sport wear, underwear, men's, boys' wear, piece goods, draperies, smallwares; 128 W. 31st (S. Hoffman).

PITTSBURGH—Kaufmann's Dept. Store; E. J. Gattman, mdse. mgr., dresses, stouts' wear; J. W. Horne, toys, luggage; 180 Madison Av. (Cavendish Trading Corp.).

PITTSBURGH—Ardery & Dempsey Co.; L. A. Dempsey, floor coverings, lamps, upholstery goods; Pennsylvania.

PITTSBURGH—Pittsburgh White Goods Co.; J. Baker, children's, ladies' ready-to-wear; ...

Buyers' Wants—JULY SALES—Offerings to Buyers

Telephone: LACkawanna 1000 *RATE: 90 cents an agate line*

Buyers' Wants.

Coats.

COATS Wanted—Jobber open for snappy styles. 3d floor, 139 West 35th.

COATS Wanted—Looking at better dress coat samples. Berger, 240 West 38th.

Dresses.

DRESSES Wanted—Placing orders on new styles for early Fall for $6.75 line; your own materials in misses', ladies' and half sizes. See R. Marcus, Pansy Dresses, 462 7th Av. (35th St. entrance).

DRESSES Wanted—Ready to place orders on new $10.75 dresses; call with samples. See R. Marcus, Pansy Dresses, 462 7th Av. (35th St. entrance).

DRESSES Wanted—Placing orders with reliable contractors on $10.75 dresses; call with samples. R. Marcus, Pansy Dresses, 462 7th Av. (35th St. entrance).

DRESSES Wanted—Jobs printed chiffons, washable shantung ensembles. Bauer, 45 West 34th.

DRESSES, Sport Suits, Jerseys Wanted—Stout dresses, $3.75 and $6.75; bring samples. S. & P., 225 West 35th.

DRESSES Wanted—Jobber placing stock orders on contractors' samples; looking all week. 237 West 37th, 3d floor, rear.

Curtain Fabrics.

DRAPERY FABRICS WANTED—ALSO TAPESTRIES; ALL KINDS. LEVY-BRODSKY. DRYDOCK 3468.

Fur Trimmings.

AMERICAN Badger Shawl Collars Wanted for cash. S. Goldberg Co., 1,359 Broadway.

BADGER COLLARS WANTED—HERBERT ROTHSTEIN, 1,370 Broadway.

CIVET Cat, Skunk-Dyed, Wanted—Chinese badgers, pieced krimmer. Aronow, Miller & Bernstein, 205 West 39th.

Offerings to Buyers.

Coats.

COATS—Juniors' and misses', for jobbers; immediate delivery; $13.75. A. Popper, 250 West 39th.

COATS—White and pastel, closing out. Greenberg, Goodman, Inc., 260 West 35th.

Dresses.

DRESSES—OUR SLOGAN, "UNDERSELL." Organdie trimmed printed cottons, 37½ cents; printed dimities, 75c; printed novelties, $1; tub silks (40-50), $1.75; sport suits, $1.75. Offerings extraordinary! Shantung Suits, Figured, Plain Shantungs, Printed Silks, Pastel Silks, Chiffons, $2.25-$2.50; $6.75 Pastel Silks, Printed Silks, Georgettes, Chiffons, $3. Extra size printed silks, 38-48, today, $3.75. Buy 10 or 1,000. YOUR PROFITS WILL BRING YOU BACK EVERY WEEK. Emanuel, 264 West 35th.

DRESSES—$6.75—CLOSING OUT BIG SIZES, SHANTUNGS, ENSEMBLES AND PASTEL CHIFFONS AND CREPES. MELBA, 237 WEST 35TH.

DRESSES—Closing out $1.50 and $2 beautiful assortment printed rayons, large and small sizes; also rayon piques and shantung, $2. Correct, 260 West 35th.

DRESSES—3,000 flowered chiffons, washables, rajahs, $10.75, $6.75 values; no reasonable offer refused. Cohen Dress, 260 West 35th.

DRESSES—$3.75. New silk prints and georgettes for July sales; size 14-44. MAYFIELD DRESS CO., 463 7TH AV.

DRESSES—Sacrificing beautiful $6.75 flowered chiffons, prints, sportswear. Berland, 26 West 35th.

DRESSES—$1 silk prints, $2 pastel crepes, cottons 50c; exceptional values for July sales. Dorothy, 519 8th Av.

DRESSES, SPECIAL WASH FROCKS, TO RETAIL 79 CENTS UP. ...

EDUCATIONAL.

Wholesale Only

Established 1908 NYDCo. Established 1908

NOW SHOWING SMART, FALL DRESSES

New York Dress & Costume Co. 1375 B'way (37th St.)

Weighting NATIONAL Silk Dyeing Company 5 Colt Street, Paterson, New Jersey

Advances on Merchandise WORMSER & CO. Commercial Financing 93 Fifth Ave., N. Y. Phone Algonquin 3360

financing Manufacturers and Jobbers

Credit Business on a Cash Basis

Credit is an important factor in the operation of a successful business. In order to build up a satisfactory volume of business it becomes necessary to extend your customers thirty, sixty or even ninety days terms.

The progressive business man has learned to extend credit on practically a cash basis. He sells his accounts receivable to us and obtains cash at the time the merchandise is shipped. The customers are not disturbed because all transactions with us are confidential. The charge is reasonable.

Write, telephone or wire for complete details.

H. G. HURLBRINK CO. — Representing

THE FINANCE COMPANY OF AMERICA AT BALTIMORE

COMMERCIAL BANKERS Resources over $5,000,000

200 Fifth Ave., New York Gramercy 1760

LATEST DEALINGS IN REAL ESTATE

LEXINGTON AV. SITE TAKEN FOR BUILDING

Kempner & Preville Will Erect a Fifteen-Story Structure on Plot Near Fifty-fourth Street.

SALE IN WILLIAM STREET

Aleph Realty Corporation Acquires Structure Adjoining Frankfort St. Corner—Some Uptown Deals.

Bernard Kempner and Sidney Preville, operators and builders, obtained a Lexington Avenue site yesterday under a long leasing contract for improvement with a fifteen-story building to contain stores and professional offices. The site is at 625-627 Lexington Avenue, adjacent to St. Peter's German Lutheran Church, which occupies the southeast corner of Lexington Avenue and Fifty-fourth Street.

The property was leased from the Rev. Dr. Alfred B. Moldenke of St. Peter's Church, who has owned the parcel at 627 since 1904 and the adjoining holding since 1910. There are two four-story altered brownstone buildings on the property. These will be demolished in October, 1931, when the builders get possession of the leased premises. Loomis & Grossman, Inc., negotiated the lease.

The lease is for twenty-one years, with two twenty-one-year renewals. Under the terms of the contract Kempner and Preville will pay rentals as follows: $16,000 a year net for the first four years, $17,000 net for the next four years, $18,000 net for the third four-year period, $19,000 net for the fourth four years and $20,000 a year net for the last five years of the lease.

In lower Manhattan the Wilfort Realty Corporation sold the building at 196 William Street, with a frontage of thirty feet and adjoining the southeast corner of Frankfort Street. The property was purchased by the Aleph Realty Corporation through Julius B. Friedman, broker. The same broker leased the three-story building on a plot 40 by 125 feet, at the northeast corner of 133d Street and Twelfth Avenue, for the Man-Fin-Co., Inc.

In Harlem Jacob Goodman purchased from Robert W. Huston the three-story dwelling at 469 West 147th Street, 18 by 100 feet. This was the first sale of the property in twenty-five years. W. J. Huston & Son were the brokers in the transaction.

The Haggstrom-Callen Company leased the four five-story apartment buildings at 212, 214, 216 and 218 West Sixty-fourth Street for the Woodport Realty Company to George Levisohn for five years. The houses occupy a plot 100 by 100 feet.

After several months of negotiation Brown, Wheelock: Harris, Vought & Co. concluded the purchase for the New York State Realty and Terminal Company of two long-term leases on the Carroll estate property at 590-592 Washington Street, which the railroad bought a few months ago through the same brokers. The leases involved were held by Amy Denton and Kesster Brothers, and their acquisition gives the railroad possession of the property which is to be demolished shortly in connection with the west side trackage improvements.

Ledoux Loses Rent Suit Over 'Tub.'

A judgment for $7,345 on a lease of 12 St. Marks Place, was filed in the Supreme Court by Mrs. Anna M. Brindell, widow of the late labor leader, Robert P. Brindell, yesterday against Urbain Ledoux, known as Mr. Zero, who took the property at $6,500 a year, renamed it The Tub and made it the headquarters for men out of employment. The suit, which was not defended, was based on $4,375 rent due with insurance and taxes added.

AUCTION RESULTS.

By JAMES R. MURPHY.

Pinehurst Avenue, 9, southeast corner of 178th Street, 84.6 by 50.11 feet, five-story flat; West 178th Street, 732, 51 by 86.1 feet, five-story flat; also Pinehurst Avenue, 5, 43 by 96.4 feet, five-story flat; due, $145,487; taxes, &c., $16,715; to Ellen A. Freeman, plaintiff, for $147,500.

West 135th Street, 629, 75 by 99.11 feet, six-story apartment house; due, $48,446; taxes, &c., $5,700; mortgage, $112,000; to De Witt Discount Company, plaintiff, for $137,000.

Loring Place, 1,901, northwest corner of Burnside Avenue, 130.11 by 100 feet, six-story flat; due, $125,201; taxes, &c., $14,350; mortgage, $163,800; to I. Joseph Rose, plaintiff, for $238,800.

East 226th Street, 763, 25.1 by 114.4 feet; due, $6,722; taxes, &c., $875; to Henry Lotz, plaintiff, for $8,050.

Lakewood Place, south side, 51 feet east of Tenbrook Avenue, 77.11 by 132.10 feet; due, $8,801; taxes, &c., $320; to Tenbrook Development Corporation, plaintiff, for $1,000.

Mace Avenue, north side, 25 feet east of Hering Avenue, 50 by 100.2 feet; due, $10,375; taxes, &c., $688; to Railroad Cooperative Building and Loan Association, plaintiff, for $5,000.

East 168th Street, 412, 25 by 71 feet, four-story tenement and stores; due, $6,874; taxes, &c., $705; mortgage, $7,500; to Harris Adolphus, plaintiff, for $10,000.

By JOSEPH P. DAY.

East 231st Street, 52, 27.6 by 99.11 feet, five-story tenement; due, $7,113; taxes, &c., $489; mortgage, $16,500; to Ollie Schranze, plaintiff, for $20,500.

East 131st Street, 53, 52.27.6 by 99.11 feet, five-story tenement; due, $7,113; taxes, &c., $489; mortgage, $16,500; to Ollie Schranze, plaintiff, for $20,500.

By THOMAS F. BURCHILL.

Riverdale Avenue, northwest corner of 230th Street, 100 by 308 feet, vacant; due, $26,369; taxes, &c., $524; to Fieldston Estate Corporation, plaintiff, for $16,242.

By A. JOSEPH & CO.

Taylor Avenue, 1,312, 75 by 95 feet; partition; to Minnie Brett for $10,000.

MANHATTAN PLANS FILED.

Allen Street, 23; for a two-story store, 25 by 75 feet; M. Harris, 1,133 Broadway, owner; A. J. Simberg, architect; cost, $16,000.

Stanton Street, 193 to 197; for a six-story tenement, 100 by 84 feet; Stanton Housing Corp, 1,132 First Avenue, owner; L. R. Uffner, architect; cost, $150,000.

Alterations.

Forty-fourth Street, 315 to 329 West; to a ten-story office building, 321 West Forty-fourth Street, Inc., premises, owner; T. W. Golding, architect; cost, $30,000.

Washington Square East, 100; to a ten-story university; New York University, owner; W. S. Gregory, architect; cost, $15,000.

Washington Place, 23 to 29; to a ten-story university; same, owner; same, architect; cost, $10,000.

Broome Street, 118; to a five-story tenement; Estate of A. Weiner, 30 East Fortieth Street, owner; A. Korte, architect; cost, $12,000.

133d Street, 35 to 45 West; to a three-story dwelling; Children's Aid Society, 105 East Twenty-second Street, owner; Lowinson & Todaro, architect; cost, $10,000.

Twenty-third Street, 24 East; to a six-story office building, C. Lane, 5 Beekman Street, owner; M. Whinston, architect; cost, $3,000.

SALES IN NEW JERSEY.

Montclair Residence Is Sold to New York Business Man.

Mrs. Cassie Vreeland, sister of Judge Spear of Hudson County, has sold her brick and frame residence at 43 Warren Place, Montclair, to John Ritzenthaler, who is in the merchandising business in New York. The house, which contains ten rooms and three baths, is valued at $35,000, according to the Simpson-Merritt Company, the broker.

Fred Goldberg of North Bergen, sold to the Briar Holding Company of 345 Central Avenue, Jersey City, the four three-story brick flats on a plot 92 by 75 feet at 51-57 Pearsall Avenue, corner of Garfield Avenue, Jersey City, the three-story brick store and loft building covering a plot 50 by 100 feet at the northeast corner of Bergenline Avenue and Thirty-fourth Street, Union City, and the two-story brick garage at 5,593-99 Boulevard, near State Street, North Bergen.

James McLane sold to Bernard C. Ypelaar the two-story frame dwelling at 125 Van Nostrand Avenue, Jersey City. The buyer gave in part payment the two-story dwelling at 124 in the same avenue.

Dennis F. Curtin bought from Edward Bourguignon the two-story brick dwelling on a plot 37½ by 100 feet at 950 Hoboken Street, near Grand Avenue, North Bergen.

Charles Martin leased the one-story brick garage at 1,027-29 Summit Avenue, Jersey City, to Elizabeth Steinauer for five years, at a rental totaling $16,200.

The City Housing Corporation announced the sale of the house at 9 Bancroft Place, Radburn, to William A. Yarwood.

BUILDING IN MT. VERNON.

New Projects Raise Construction Total in Westchester City.

MOUNT VERNON, N. Y., July 15.—Building in Mount Vernon, which has been more or less dormant since last Fall, took an upward trend today when plans were filed for more than $500,000 of new construction here. This included plans for a new apartment house to cost $450,000. At the same time announcement was made that plans for a second apartment house to cost between $160,000 and $175,000 are now being prepared and will be filed shortly.

The Erie Realty Corporation, of which Isadore Schimell of 15 Willard Avenue, is president, filed plans for a seven-story apartment house at the southeast corner of Esplanade North and Elwood Avenue. The building will house 119 families. It will be of brick construction. Due to several technicalities, the permit for beginning construction was held up pending an appeal to the zoning board of appeals.

Investor Buys Kelly St. Flat.

Samuel Waxman & Co. sold the four-story apartment house on a plot 38 by 100 feet at 976 Kelly Street for Ida Cohen to a client of Jacob Greenwald for investment.

APARTMENT LEASES.

Charles A. Madden, in 303 West Nineteenth Street; Miss Florence Madden, in 309 West Nineteenth Street; Leighton H. Smith, in 356 West Twenty-second Street; Ronald Bertram, in 311 West Twenty-fourth Street; James N. Wells's Sons, brokers.

Wendell Buck, in 140 West Fifty-eighth Street, through Pease & Elliman; Oscar Mohr, in 277 Park Avenue; Norman Klein, in 325 East Seventy-ninth Street, through the Alexis Holding Corporation; Arthur Kerrigan, in 47 East Eighty-eighth Street, through Pease & Elliman; Miss R. Kyle, in 321 East Fifty-fourth Street; Mrs. M. Powell, in 299 Park Avenue, from Carl Hamilton; H. Tyrell, in 117 East Seventy-seventh Street; William Bourne, in 14 Sutton Place South; Irving Ellis, in 9 East Ninety-sixth Street, from Milton Dryfoos; F. Walker, in 59 East Fifty-fourth Street, through the Fred F. French Company; E. Ida Catlin, broker.

Miss Virginia Watson, in 315 East Sixty-eighth Street, through Brown, Wheelock: Harris, Vought & Co.; Burgoyne Hamilton Company, brokers.

Mrs. oJhn Phillips, Mrs. oJhn Crawford, also Noel Chamberlin, in 156 East Thirty-seventh Street; Clifford C. Roberts, lessor.

D. Dorsey Guy, in 330 West Fifteenth Street; Richard Ellison, in 120 West Seventeenth Street; Duross Company, brokers.

Mrs. Cecelia Stutz, in 180 East Seventy-ninth Street, for a long term of years; Tishman Realty and Construction Company, brokers.

Mrs. William Guggenheim, in 17 East Forty-ninth Street, through the Hotel Pierre, Inc.; Ames & Co., brokers.

Walter S. Rossbach, in 47 East Eighty-eighth Street; Mrs. M. Mason Hassell, in 1,215 Fifth Avenue; Robert Hungerford, sublease, in 480 Park Avenue; Pease & Elliman, brokers.

Ross W. David, in 63 West Fifty-sixth Street; Gerald Grimes, in 66 West Fifty-sixth Street, and Mrs. Marion Wild, in 471 Park Avenue; Huberth & Huberth, brokers.

Harry B. Lieber, in 6 East Ninety-seventh Street; Dr. Daniel C. Dawes, in 25 West Sixteenth Street; Potter, Hamilton & Co., brokers.

TRANSFERS RECORDED.

Monroe Street, 205; Josephine Sgambati to Charles Ferrando, 683 Water Street; mortgage, $3,000.

Fifteenth Street, south side, 100 feet east of Seventh Avenue, 25 by 103 feet; Centnational Holding Corporation to Frederick N. Whitehorne, 258 Riverside Drive; mortgages, $38,500.

Thirty-second Street, 208 East; executor of Rebecca Starkman to Henry Hausmann, 286 East 206th Street.

Forty-fourth Street, 317 and 319 West; Norken, Inc., to Warner Brothers Theatres, Inc., 321 West Forty-fourth Street; mortgages, $38,000.

Seventy-sixth Street, 353 East; 111-113 West Twenty-ninth Street, Inc., to 353 East Seventy-sixth Street Realty Corporation, 1,102 First Avenue.

Second Avenue, 1,736; Rosemat Realty Company, Inc., to Israel Simon, 1,582 First Avenue; mortgages, $41,000.

Eighty-third Street, 511 East; Phil W. Bunnell to Tohand Corporation, 111 Broadway; mortgages, $34,500.

Eighty-third Street, 513 East; George W. Anger to same; mortgages, $50,000.

East End Avenue, 88, also 538 East Eighty-fourth Street; Eastwall Estates, Inc., to William R. Conklin, 428 Sixth Street, Brooklyn.

East End Avenue, 90 and 92; 90 East End Avenue Corporation to same.

South Street, 166 and 168; Frank Langon to Augusta Fertitta, 1,876 East Second Street, Brooklyn; mortgage, $25,000.

Monroe Street, 157; Jennie R. Curtes to Clara D. Haus, Tuckahoe, N. Y.; mortgage, $20,000.

Avenue D, 67 and 69; Ida Cohen to 252 Madison Street Realty Corporation, 261 Broadway.

Third Avenue, 590; Harry Woolfson to Jennie R. Curtes, 2,435 Creston Avenue, Bronx; mortgages, $36,000.

Eighth Avenue, 572 and 574; Sophia Gottlieb to Nina Weyl, 1,019 East Twenty-eighth Street, Brooklyn; mortgage, $20,000.

Forty-fifth Street, 432-434 West; Philip Ruxton, Inc., to International Printing Ink Corporation, 432 New Street, Cincinnati.

Oliver Street, northwest corner of Madison Street, 45 by 76 feet; Harry Abrams to 31 Oliver Street Realty Corporation, 251 West Eighty-ninth Street.

Sixty-fourth Street, north side, 180 feet east of Lexington Avenue, 16 by 100 feet; Clarence C. Pell to Eplin Corporation, 40 Wall Street.

BRONX BUILDING PLANS.

Acorn Place, west side, 320 feet south of Pennyfield Avenue, 20 by 34 feet; one-story dwelling; Magdeleine Snyder, owner; Joseph F. Quinn, architect; cost, $800.

Quincy Avenue, west side, 250 feet north of Barkley Avenue, 18 by 40 feet; two-story dwelling; Richard M. Swanson, owner and architect; cost, $5,000.

Radcliff Avenue, west side, 300 feet south of Van Nest Avenue, 19 by 44 feet; two-story garage and dwelling; Karl Keinitz, owner; E. R. Kane, architect; cost, $7,000.

Block Front on Times Square Mortgaged for $4,000,000

A subsidiary of the Famous Players-Lasky Corporation, the Seneca Holding Corporation, Adolph Zukor, president, has obtained a $4,000,000 first mortgage loan on the easterly Broadway block front between Forty-fourth and Forty-fifth Streets. Interest is at 5½ per cent for two years and 5 per cent for three years. Hughes & Hammond were the brokers.

The parcel fronts 203 feet 9 inches on Broadway, 185 feet on Forty-fourth Street and 256 feet on Forty-fifth Street, a plot of about 44,750 square feet. It includes the New York and Criterion Theatres and adjoining structures recently acquired by the film interests.

The financing just arranged is a consolidation of more than twenty mortgages on the property. No improvement of the site is contemplated at present, it was said yesterday.

WESTCHESTER ITEMS.

Author Sells Part of Holdings in Croton-on-Hudson.

Ralph Waldo Trine, author, has sold part of his Kitchawan Hills property in Croton-on-Hudson to Miss Grace Potter of New York. The acreage overlooks the Hudson and Croton River valleys. Margaret Lane was the broker.

Mrs. Laura P. Russell leased to Mrs. Marie A. Hoffman of Mount Vernon, a ten-room and two-bath dwelling at 250 West Boston Post Road, Mamaroneck, through Chauncey B. Griffen.

$2,000,000 Gold Street Project.

Plans were filed with the Manhattan Bureau of Buildings yesterday for a twenty-eight-story office building, 131 by 124 feet, on the whole blockfront on the east side of Gold Street between John and Platt Streets. The Pentaboro Realty Corporation of 15 West Forty-seventh Street is the owner of the property. Springsteen & Goldhammer, architects, estimated the cost of the structure at $2,000,000.

Corner in Brooklyn Leased.

A plot 75 by 105 feet at the southeast corner of Fort Hamilton Parkway and Eighty-sixth Street, Brooklyn, has been leased by a Mr. Wolsk to a group for a miniature golf course. The Bulkley & Horton Company was the broker.

Rents Garage in Astoria.

George W. Link has leased to the Spur Sales and Service, Inc., a one-story garage and salesroom at the southeast corner of Newtown and Second Avenues, Astoria, on a plot 105 by 132 feet. Hosinger & Bode, Inc., were the brokers.

BUSINESS LEASES.

New York Nettleton Company, men's shoes, store in the Lefcourt-National Building, from the A. E. Lefcourt Realty Holdings.

Henry Meyer, furniture, store in 14 East Fiftieth Street, through the Harold C. Samuels Company; Leonard J. Beck, broker.

U. S. Packing & Shipping Company, store, basement and mezzanine in 330-42 West Thirty-eighth Street; Max Sheikewitz, loft in the same building; Samuel Goldenberg, in 323 West Thirty-eighth Street; Goodman & Lichtenstein, in 307 West Thirty-eighth Street; M. P. Vogel & Co., brokers.

J. R. Bauman Normal Model Form, Inc., half of store and basement and entire second floor in 134-40 West Twenty-sixth Street; Simons & Beyer, in 79 Fifth Avenue; Carstens & Linnekin, brokers.

L. P. Hollander & Co., sixth and seventh floors in 5-7 East Fifty-ninth Street, through Horace S. Ely & Co.; William B. May Company, brokers.

J. F. Cahill & Co. has leased for twelve years for the Museum Estates, Inc., a holding company of the Metropolitan Museum of Art, the south half of the street floor at 91 Seventh Avenue, southeast corner of Sixteenth Street. The space will be remodeled into stores. Units already have been rented to Joseph Finkelstein, cigars and stationery, and Percello & Portanova, barber shop.

City Radio Stores Corporation, division of the Atlas Stores Corporation, store at 1,391-97 St. Nicholas Avenue, from Clara Raphael, for a term of years at an aggregate rental of about $150,000; Henry Shapiro & Co., brokers.

School for Printers' Apprentices, loft in 220-30 West Nineteenth Street, through E. S. Willard & Co.; Georgianna St. Clair, office in 71 Seventh Avenue; the Duross Company, brokers.

Harkness-Hayes Gold Mining Company, Ltd., of Ontario, Canada, in the Lincoln Building; Pease & Elliman, brokers.

The Garden Florist, N. & S. Andrepolus, store at the northwest corner of Broadway and 111th Street, from the National City Bank; Louis Graff & Co., brokers.

Maxine Millinery Company, second floor and part of ground floor at 150 West Thirty-fourth Street, from the Nannette Gown Shop, for a term of years at an aggregate rental of about $100,000; the Steinholz Company, brokers.

The W. T. Grant Company, of New York, store in the new building being erected on the southeast corner of Germantown and Lehigh Avenues, Philadelphia, for a term of years at an aggregate rental of about $500,000, from Charles W. Shelmire, Inc.; Albert M. Greenfield & Co., brokers.

REAL ESTATE NOTES.

Cancellation of a lease held by the Union Paper Company on about 40,000 square feet of floor space at the northwest corner of Little West Twelfth and Washington Streets has been arranged by Brown, Wheelock: Harris, Vought & Co. The parcel was acquired by the New York Central Railroad for its west side improvement project.

T. A. O'Rourke, Inc., a member of the Contracting Plasters Association of Greater New York, has obtained the plastering contract on the new Union League Club at Park Avenue and Thirty-ninth Street.

CONNECTICUT DEALS.

Glenbreekin Farm and Lake Zoar Estate Are Sold.

The thirty-acre estate of Harry Wilson Jr., of Danbury, Conn., overlooking Lake Zoar from an elevation of more than 1,000 feet, has been purchased by Charles T. Anderson of the Bell Telephone Company. The property includes a large old homestead, stables and several other outbuildings. The new owner is making improvements and will occupy the place as his home. F. I. Joseph of New York, was the broker.

Glenbreekin Farm at Noroton, Conn., country estate of the late Cyril Crimmins, has been sold to Harvey T. Andrews of Darien. The E. H. Delafield Company represented the buyer and Reed G. Haviland the seller. The property includes thirty-four acres with an old Colonial home, several farm buildings and three lakes.

A two-acre tract at Ridge Acres has been bought by Irving E. Raymond of Stamford, through Mr. Haviland, who also sold a waterfront plot of one and one-half acres at Wilson Point, Norwalk, to the Perkely Lane Corporation and a half-acre plot at Noroton Bay to Melvin Corbett of Darien.

Stewart D. Smith, White Plains, architect, has purchased a Summer lodge site at Candlewood Isle, Lake Candlewood, through Price, Miller & Schiller.

HONORS FOR CRAFTSMEN.

Workers on Downtown Athletic Club to Get Certificates.

Mechanics selected for outstanding work on the new thirty-five-story Downtown Athletic Club, at 18-20 West Street, will receive gold buttons and certificates of craftsmanship from the New York Building Congress tomorrow at 11:45 A. M.

The awards will be made in the building, with speeches by Walter L. Conwell, president of the club; A. E. Barlow of the Thompson-Starrett Company, the builder; Benjamin Stanton of Starrett & Van Vleck, the architects; John J. Collins, representing labor, and Theodore Irving Coe of the Building Congress.

The workers chosen are:

Albert Preedit, bricklayer; Samuel Evans, carpenter; Frank Crovatto, cement mason; Louis Kessler, electrician; Frank McDonald, elevator constructor; Daniel Hall, elevator constructor's helper; Frank Johnson, hoisting engineer; Patrick O'Shaughnessy, laborer; Richard Relyea, metal lather; Robert Setzer, marble setter; Thomas O'Halloran, marble setter's helper; Frederick Behrens, ornamental iron and bronze worker; Michael Heeney, plasterer; William Gebert, plumber; Henry Stock, sheet metal worker; Peter Burke, steamfitter; John Corr, steamfitter's helper; Angus Mitchell, structural iron worker; Cesare DeMichieli, terrazzo worker; Eugene Zanutig, terrazzo worker's helper; Arthur Hawksworth, tile setter and Edward Hogan, tile setter's helper.

RECORDED MORTGAGES.

The New York Savings Bank made an additional loan of $40,000 to Charlotte King Palmer on the northeast corner of Madison Avenue and Ninetieth Street, running half the block on the avenue and about 62 feet on the street, this being consolidated with three other mortgages held by the bank to make one joint first lien of $240,000 on this corner.

The Metropolitan Life Insurance Company has extended its mortgage for $80,000 on the ten-story loft building at 58 West Fifteenth Street, just east of Sixth Avenue, to March 1, 1935, at 5½ per cent, amortized at the rate of $1,000 semi-annually, this property now being owned by the Hensam Holding Corporation, Benjamin I. Tunick, president.

The Brentford Construction Corporation, Leo Bernstein, president, gave a mortgage to Morris Marmor for $22,000, payable July 1, 1933, at 6 per cent, to be reduced $350 quarterly, on 226 to 232 East Seventieth Street, this being a fourth mortgage, subject to a first of $242,500, a second of $57,000 and a third of $25,000.

The Emigrant Industrial Savings Bank has extended to July 3, 1935, at 5½ per cent, its mortgage for $30,000 on 852 Amsterdam Avenue, a five-story apartment, owned by Albert Decker.

When Angelina Pace bought from Antonio Benfatto and Antonio Santanastaso 238 and 240 East 122d Street, she gave back a purchase money mortgage for $12,200, due July 11, 1935, at 6 per cent, subject to first mortgages for $8,000.

The General Realty and Utilities Corporation, John A. Trossbach, vice president, has sold to the Metropolitan Life Insurance Company the mortgage for $1,400,000, which it held on 50 Riverside Drive, a sixteen-story apartment house on the north corner of Seventy-seventh Street. And on this property the present owner, 50 Riverside Drive, Inc., Isaac Polstein, president, gave a third mortgage for $25,000, due July 1 of next year at 6 per cent, to Sigmund Solomon and Jacob S. Kahn, this being subordinate to the first mortgage of $1,400,000 and to a second of $200,000.

The Metropolitan Life Insurance Company has extended its mortgage for $720,000 on the Hotel Woodstock, at 127-139 West Forty-third Street, a twelve-story structure, between Sixth Avenue and Broadway, to April 1, 1935, at 5½ per cent, $7,200 to be paid off the principal semiannually, the Woodstock Securities Co., Inc., Julius Manger, president, being the owner of the property. The State Trust Company of Rutland, Vt., which holds a second mortgage on the premises, consents to the extension.

A mortgage for $42,150, given to the Emigrant Industrial Savings Bank by Beatrice Schavrien, has been combined with other mortgages held by the bank to make a single first lien of $125,000 on the southwest corner of Seventh Avenue and Twentieth Street, 92 feet on the avenue and 105 feet on the street, payable June 26, 1933, at 5½ per cent, amortized $1,250 halfyearly.

REALTY FINANCING.

Loans secured by mortgages on the following properties were announced yesterday:

Manhattan.

Five-story building at 526 West 151st Street, $40,000 first mortgage for Abraham Greenberg; Butler & Baldwin, brokers.

Bronx.

Property at 1,485 Southern Boulevard, $35,000 first mortgage for L. Perlman; John F. Bottomley, broker.

Brooklyn.

Twelve-story Standish Arms Hotel, at 169 Columbia Heights, $285,000 first mortgage for the Harbor View Land Company, Inc., Morris Sparks, president; Lundquist & Brewer, brokers.

Closed Saturdays During July and August

RENT YOUR APARTMENTS with A-B GAS RANGES

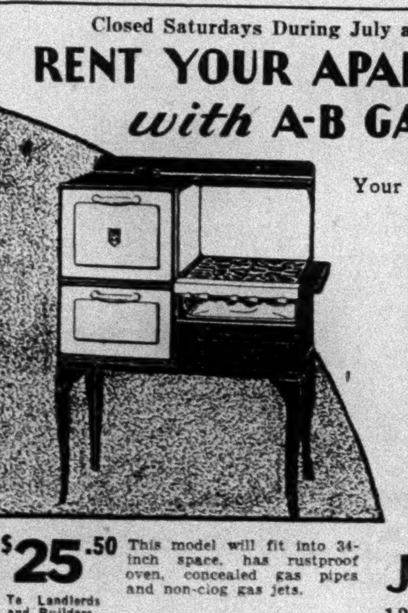

Your old tenants will renew their leases if you install brand new A-B Gas Ranges. Choice of 60 models, $21 to $400 . . . all bear the Approval Seal of the American Gas Ass'n—your guarantee that they conform to the highest standard of safety, efficiency and durability.

We specialize in ranges of 4, 6 and 8 burners, or more if required. We carry parts and make repairs on A-B Ranges.

$25.50 To Landlords and Builders. This model will fit into 34-inch space, has rustproof oven, concealed gas pipes and non-clog gas jets.

Terms Arranged

See the Rose FROSTAIR Electric Refrigerator

J. ROSE & CO.
137 W. 44th ST., N. Y.
At Times Sq. Phone: BRYant 5320
Plane & Academy Sts., Newark, N. J.
Serving Landlords for 45 Years

An inspiration for an ARTIST . . a SKY FLOOR with double height ceiling atop the outstanding LEFCOURT-NATIONAL —Northeast corner FIFTH AVE. and 43rd. ST.

Far above the swirling throng of the Grand Central zone, in an aerial quiet, on the 40th floor of this great modern building—one short flight up from the last elevator stop—a spacious room 40x50 feet, with a ceiling 20 feet high, and windows on three sides. A similar sky floor is available atop the LEFCOURT-COLONIAL BUILDING, MADISON AVE. at 41st Street, 2,000 square feet . . . The PRICE in each instance is remarkably attractive.

Inquire Leasing Department
A. E. LEFCOURT REALTY HOLDINGS
1359 BROADWAY, NEW YORK

NATURE FOR A NEIGHBOR!

View instead of stone walls!
Sunlight instead of . . gloom!
Oxygen instead of . gasoline!
Health . instead of depression!
Home . instead of . . a flat!

3, 4, 5, 6, 7, 8 OUTSIDE ROOMS
Mechanical Refrigeration

280 · 285 · 290
N. Corner 100th Street—S. and N. Corner 101st Street
RIVERSIDE DRIVE
MARK RAFALSKY & COMPANY, AGENT
On Premises » or 2112 Broadway « Traf. 3360

Executive Counsel

Corporation or institution can secure executive counsel experienced in real estate, finance, leasing, estate management and general corporate matters. Only executive position wanted.

G 44 Times.

REAL ESTATE.

FOR SALE
200-Room Hotel Ocean Front
at a sacrifice on account of death of owner
Write for illustrated booklet
Joseph P. Day Inc.
67 Liberty Street
New York City

MANHATTAN.

128-34 W. 30th ST.
NEW 18 STORY
LIGHT DESIRABLE FLOORS 83 x 98'
Especially suitable for resident buyers, chain store, executive offices, showrooms.
Light Manufacturing Permitted
24 HOUR SERVICE
1107 B'WAY ADAMS & CO. INC. CHEL. 2000

STORES for LEASE
Hotel Blackstone
50 East 58th Street
Between Madison & Park Avenues
An exceptional location in fashionable Plaza district, ideal for establishment catering to high class clientele joining Plaza Theatre. Ground floor space 618 sq. ft. with additional second floor space up to 1000 sq. ft., as desired. Phone Volunteer 4200, Mr. Schaus or Mr. Root.

MANHATTAN.

FLATIRON BUILDING
175 Fifth Ave. at 23rd St.

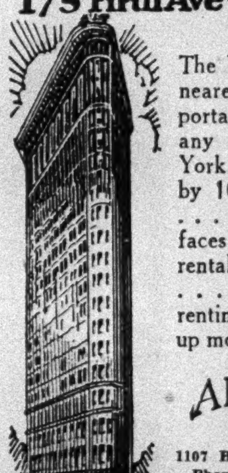

The building that's nearer to every important center than any other in New York . . . served by 10 transit lines . . . every window faces the street . . . rentals reasonable . . . flexible units renting from $50 up monthly.

ADAMS & CO.
1107 Broadway, N. Y.
Phone Chelsea 2000
Bldg. Mgr. Algonquin 6853

907 BROADWAY Business Properties — MAL HESS INC. — 2700 ALGonquin Mortgages

EAST SIDE APARTMENTS.

84th East 124
(Between Lexington & Park Avenues)
Ideal Modern Apartments
Choice East Side Location
4-5-6 Rooms 2 and 3 Baths
Exceptionally Large, Light, Attractive, With Frigidaire
Supt. on Premises or
BELROSE REALTY CO., Owners,
271 Madison Ave. CALedonia 2960

815 Park Ave.
Southeast Corner 75th Street
7 - 8 ROOMS
$4,200 — $5,000
14-Room Suite
Manager on Premises. Butterfield 5159

EAST SIDE APARTMENTS. EAST SIDE APARTMENTS.

308 East 79th
SIXTEEN-STORY structure recently completed on the widest thoroughfare of the Charming "New" East Side, embodying all the features of a Park Avenue apartment. The Rentals, however, are very moderate. . . . Move in now, or in the Fall, as you prefer.
2-3-4-5 ROOMS -- 1-2 BATHS
Automatic Electric Refrigeration—Rents $1450 to $2800
Floor plan sent on request. Representative on premises, or
BRETT & WYCKOFF, Inc.
400 Madison Avenue, at 47th Street - ELDorado 6900

WEST SIDE APARTMENTS. WEST SIDE APARTMENTS.

Live on the West Side

—and enjoy New York's most attractive residential and accessible section. Numerous outstanding improvements are now completed. Others of great magnitude in course of construction will greatly enhance the living conveniences to Manhattan's most healthful location.

Immediate Occupancy, Attractive Rentals
These buildings are all close to the subway, surface and bus lines

325 & 334 West 86th St.
Telephone Schuyler 9962

865 West End Avenue
Northwest Corner 102nd Street
Facing South
Telephone Academy 3160

315 West 106th St.
Between West End Avenue and Riverside Drive
Telephone Academy 9742
Quiet Residential Streets

425 Riverside Drive
South Corner 115th Street. Telephone Cathedral 10146
Very Imposing View of the River and Palisades

3, 4, 5, 6, 7 & 8 Rooms
in the above buildings

Apply on premises or to
Paterno Brothers
Joseph Paterno, Pres. Owners and Builders since 1899
601 West 115th Street Phone CAThedral 3735

APARTMENTS.

LIVE NEAR EVERYTHING
Most of the apartments have wood-burning fireplaces, electric refrigeration, and many large closets.
MODERATE RENTALS

110 WEST 55th ST.
3 & 4 Rooms
Modern building. 4 room apartments have extra lavatory. Large rooms—living room 21'x15'. Complete kitchen.

440 WEST 34th ST.
1-2-3-4 Rooms
A new 16 story building. Murphy-in-a-door beds. Large, sunny rooms. Dining alcoves.

242 EAST 19th ST.
1-3 & 4 Rooms
New 16 story building in Stuyvesant Square section and adjoining Gramercy Park. Spacious rooms with dining alcoves.

Agent on Premises
DONALD W. BROWN, Inc.
Renting Agent
508 Park Ave. Volunteer 1710

EAST SIDE APARTMENTS.

400 PARK AVENUE
Suites of 12 and 13 rooms with 4 baths. Unusual light and air.
Apply to
R. C. VOTH
375 PARK AVENUE
TELEPHONE PLAZA 7116

EAST SIDE APARTMENTS.

JACKSON HEIGHTS
Garden Apartments for your immediate inspection

7 Rooms from	$190
6 Rooms from	150
5 Rooms from	110
4 Rooms from	95
3 Rooms from	85
2 Rooms from	65

At Jackson Heights you will find . . . Private Country Day School—Complete Shopping Facilities—Churches—Public, Parochial and High Schools—A 12-hole 1700-yd. Golf Course—24 Tennis Courts—Maid Service available—Private Police—Garage facilities, and REAL GARDEN APARTMENTS!

Inquire
The Queensboro Corporation
New York Office: 12 East 41st St. LEXington 2530
Jackson Heights Office: 82d St. & Polk Ave. NEWtown 6000
Open Daily and Sunday until 8 P. M.
Take Fifth Avenue Bus No. 15 or take Queensboro Subway from Grand Central

WEST SIDE APARTMENTS.

800 West End Ave. S. E. CORNER 99th St.
New 15-Story Fireproof House
3-4 Rooms with Dining Alcoves $1300 to $2200
6-7 Rooms 3 Bathrooms. Attractive Layouts; $2500 to $3500
Electric Refrigeration Optional
Representative on premises, or
BRETT & WYCKOFF, Inc.
400 Madison Ave. (47th St.) ELDorado 6900

ENJOY THE SUMMER BY RESIDING AT
1314-1336 RIVERSIDE DRIVE
(SOUTH OF 181ST ST.)
Beautiful Apartments Overlooking Hudson River and Riverside Park.
Free Bus Service to Subway.
Electric Refrigeration if Desired.
3 Rooms $50-$75 4 Rooms $75-$85
5 Rooms $85-$115

321 W. 78 ST.
Bet. Riverside and West End Aves.
3, 5, 6 & 7 Rooms
Southern exposure, unusual elevator service, large, well planned rooms. Apply on premises.

WEST SIDE APARTMENTS.

extra features without extra charge

•

mechanical refrigeration of course—and competitive rentals

BING & BING BUILDINGS

32 West 55th Street
3 & 4 ROOMS

350 West 55th Street
1, 2, 3 & 4 ROOMS

1 West 68th Street
3 & 7 ROOMS

312 West 71st Street
6 ROOMS (Duplex)

The Langham
135 Central Park West
8, 9 & 11 ROOMS
3 & 4 BATHS

88 Central Park West
7 ROOMS

310 West End Avenue
3, 4 & 5 ROOMS
WITH DINING ALCOVES

Astor Apartments
235 West 75th Street
230 West 76th Street
6 & 7 ROOMS
ALSO 7 ROOMS DUPLEX

425 West End Avenue
8 & 9 ROOMS

2 West 83rd Street
6 & 7 ROOMS
ALSO 9 ROOMS DUPLEX

216 West 89th Street
4 ROOMS AND DINING ALCOVE
ALSO 6 ROOMS

434 West 120th Street
2, 3 & 4 ROOMS

45 Tiemann Place
2 & 3 ROOMS

IMMEDIATE and OCTOBER 1st
Apply at buildings or

BING & BING, INC.
119 West 40th Street
Pennsylvania 4180

NOW RENTING!

For Fall Occupancy
COMPLETE 1 and 2 ROOM UNITS WITH SERVING PANTRY

All rooms average 18 x 12 ft. Each unit with bath, ample closet space and full length mirror. Hotel phone service.

RENTAL INCLUDES
Gas, Electricity and Refrigeration

ON BEAUTIFUL WASHINGTON SQ.

1 ROOM UNITS
Living room, bath, serving pantry and built-in twin beds . . . per month
$75 TO $110

2 ROOM UNITS
Living room, bedroom, bath and serving pantry . . . per month
$100 TO $210
On Lease Only

HOLLEY CHAMBERS
Under KNOTT Management
33 Washington Sq. West
SPRING 3309

74th West 245
(Between B'way & West End Ave.)

Handsome—Modern
3-4-5 Room
Apartments to Lease

All Large, Light Rooms, With Attractive Foyers, Frigidaires, etc.

See Supt. Kelly or
BELROSE REALTY CO., Owners
271 Madison Ave. CALedonia 2960

61 W. 9th ST.
Near 5th Ave.
Southern Exposure
5 rooms, 2 baths
3 and 4 room studio apartments

WEST SIDE APARTMENTS.

Possession Guaranteed August 15th

LEASING FROM OCT. 1st

444
SUNNY CORNER OF 104th STREET
CENTRAL PARK WEST

NEW
Simplex and Duplex Apartments
3-4-5-6 ROOMS
Also Bungalow Suites
LOWEST RENTS IN ANY NEW BUILDING
Renting Agent on Premises Sunday and Week Days
Elevator Now Running

SLAWSON & HOBBS
Managing Agents
Endicott 7240 ◆ 162 West 72nd Street
FRYMIER & HANNA CO. OWNERS AND BUILDERS

6 & 7 ROOMS
3 Baths
$2500—$3600
4 Rooms, 2 Baths—$2000
420 West End
Very desirable well-arranged apartments. Electric refrigeration.
Wm. H. Whiting & Co.
270 Broadway CORtlandt 5000

Mortgage Loans.

LARGE AMOUNTS FOR PERMANENT AND BUILDING LOANS; Manhattan—Bronx—Westchester; Business property preferred over $50,000. DAVID STEWART. Established 38 years. 342 Madison Av. Telephone Vanderbilt 1150.

MONEY loaned on lots; reasonable bonus; send diagram and amount wanted. Paramount Realty Co., 509 5th Av.

SECOND mortgage loans; also firsts; large and small amounts; reasonable charges. Mohr, 50 Court St., Brooklyn. Triangle 6768.

HAVE money for Manhattan first, second, third mortgages and rent loan. WOLFE, 55 West 42d St., Suite 1111.

Mortgage Loans Wanted.

OVER 10% FOR FIRST MORTGAGE, 60% OF CONSERVATIVE APPRAISAL, ON SELECTED PARCEL OF WESTCHESTER ACREAGE. Property is ripe for immediate development. S 382 Times.

Houses—Manhattan & Bronx.

56TH, EAST (Park and Lexington)—New retail zone, plottage possibilities; small house, carefully remodeled into apartments, studios and penthouse; 17-year lease for sale with option to buy. Plaza 0141.

72D ST., EAST—House can be purchased for less than assessed valuation; 4-story; 16.8x 100. Cuddeback. Plaza 5030.

72D (near 2d Av.)—3-story; price $39,000. Houghton Company. Lexington 9600.

76TH, 32 EAST—Five floors, bath on each floor, suitable business or residence; rent $450 monthly; references. Butterfield 2244.

89TH ST., 330 WEST (near Riverside Drive)—16 rooms, 6 baths; steam; $4,000 cash; inspect; bargain. Triangle 4070.

PRIVATE HOUSE, West 87th St., between Columbus-Amsterdam Avs. Particulars from F. J. McMahon Co., Broadway-171st St.

Houses—Queens & Long Island.

BAYSIDE WEST—7 room brick, attached, all improvements; near subway express, bus only few minutes; garage, service driveway; colored tile bath, electric ice boxes, &c. Muss, Cross Island Blvd. (cor. State St.). Tel. Ivanhoe 7505. Office open till 9:30.

BAYSIDE WEST—7 rooms, brick, all improvements; good transportation; with garage, $75 per month; new, clean neighborhood. Chas. Muss, Cross Island Blvd. and State St. Ivanhoe 7505. Office open till 9:30 P. M. every night or phone for our automobile to call for you.

BAYSIDE WEST—7 rooms, all improvements; excellent transportation; $45 per month. Muss, Cross Island Blvd. and State St. Tel. Ivanhoe 7505. Office open till 9:30 every night. Telephone for auto to call.

BELLE HARBOR—Ocean front, lovely home or apartment. Belle Harbor 2206.

FLUSHING—Beautiful modern residence, 10-room corner property; great bargain. Flushing 2064.

FOREST HILLS GARDENS—$15,000, 7 large rooms, 2 baths; masonry construction; centrally located. Henderson Boulevard 7241, Virginia 3400.

MALBA—Attractive 7-room house, garage, new; electric refrigerator; unfurnished; country surroundings; private beach; near railroad station; restricted neighborhood; $150 monthly; 23 minutes Penn Station. Independence 1194.

Classified Advertising Rates.

Minimum space 2 lines. Agate lines of 6 words.

	Daily	Sunday
†Agents Wanted	[illegible]	[illegible]
Apartments to Let and Wanted	[illegible]	[illegible]
†Automobile Exchange	[illegible]	[illegible]
Births, Deaths, &c.	[illegible]	[illegible]
†Boarders	[illegible]	[illegible]
†Boats, Launches, Accessories	[illegible]	[illegible]
Buyers' Wants and Offerings	[illegible]	[illegible]
Business Opportunities	[illegible]	[illegible]
†Country Board	[illegible]	[illegible]
Employment Agencies	[illegible]	[illegible]
†For Sale	[illegible]	[illegible]
†Furnished Rooms	[illegible]	[illegible]
†Help Wanted	[illegible]	[illegible]
Instruction (Fol. Help Wanted)	[illegible]	[illegible]
†Lost and Found	[illegible]	[illegible]
Mortgage Loans	[illegible]	[illegible]
†Moving, Trucking, Storage	[illegible]	[illegible]
Public Notices	[illegible]	[illegible]
†Radio Exchange	[illegible]	[illegible]
Real Estate, &c.	[illegible]	[illegible]
†Sales Help Wanted	[illegible]	[illegible]
†Situations Wanted	[illegible]	Per Word

*Exchange (Sundays) [illegible]

*Sales Help advertisements require statement on basis of compensation, either salary or commission, and article or service offered.

†Reduced rates for 3 times a week.

Information welcomed of any misleading statement in advertising columns, and reward of $100 is offered for arrest and conviction of any person obtaining money under false pretenses through fraudulent advertising published in The New York Times.

Classified advertisements for The New York Times accepted at regular rates by The Baltimore Sun and The Washington Star. The New York Times accepts at its New York office advertisements for insertion in these newspapers.

Telephone Lackawanna 1000.

New Jersey residents may telephone Mulberry 4-3900. Westchester residents White Plains 5300. Long Island residents Garden City 3605.

Houses—Queens & Long Island.

STEWART MANOR—5 rooms, garage, large plot, fully landscaped; $80. Office, 114 Salisbury Av., or phone Floral Park 2147.

HOME—A wonderful buy; beautiful Long Island home; new 6-room, Colonial model; garage, hardwood floors, steam heat, all improvements; at Long Beach North; reasonable and convenient commutation; boating, bathing, fishing; close to station; overlooking water; ideal all-year home; $7,500; $750 cash down, balance on easy terms; no agents. Write J. B. Totten, 162 West 48th St., New York City.

NO CASH; $8,500 buys beautiful $11,500 house, large plot, near depot; 25 minutes Manhattan; all improvements; references; rental terms; no brokers. Owner, Jamaica 8012.

Houses—Westchester County.

LARCHMONT MANOR—Attractive 10-room house, with 3 baths; furnished; large porch; ½-acre plot; 2-car garage; will rent for August and September or shorter term. Telephone Wisconsin 8697.

PELHAM—Brick and stucco, slate roof, appealing architecture; near station, schools; best section; 7 rooms, 3 baths, sun porch, garage; anxious owner left State, wants offer. Murray B. Parks, 1,315 Pelhamdale Av., Pelham 1120.

BARGAIN EXTRAORDINARY.
Widow will sacrifice modern, fully improved six-room house, plot 100x150, picturesquely situated among beautiful homes in restricted section, 38 minutes out; reduced from $16,000 to $13,500. PARMELEE-ROSE REALTY, 7 West 45th St., N. Y. Bryant 2728.

Houses—New Jersey.

BLOOMFIELD—6 rooms, porch, breakfast room, completely furnished, radio; rent Summer, reasonable; ½ hour to New York on bus or train. Moore, Bloomfield 2-0072.

MONTCLAIR—Sale, lease; beautiful 12 rooms, 3 baths; perfect condition; best residential location, near transportation; excellent for girls' private school or sanitarium. Montclair 2-7373.

RIDGEWOOD—$14,500; cash $3,500; modern home, convenient to station; tile kitchen, 2 baths, large living room, fireplace, brass plumbing; restricted location; 2-car garage; plot 70x150. S 387 Times.

ARE YOU LOOKING
for a home, Summer place, farm acreage, apartments? Stop in at suburban New Jersey, Inc. No selling; admission free 9 A. M. to 5 P. M. daily. 15 West 34th St., New York. Wisconsin 8600.

ELEGANT 6 rooms, sun parlor, electric refrigerator, Crystal oil burner, all improvements; beautiful section; only $10,800; easy terms. S 358 Times.

Houses Wanted.

LONG ISLAND (near Lakeville Country Club)—Want to lease with option to buy 7 to 9 room house, furnished; must be modern, near station, grounds suitable for children; if objection to children, do not answer. A. Benel, 14 East 47th St.

Summer Homes and Camps.

Queens & Long Island.

BELLE HARBOR—Ocean front; lovely five rooms, bath; sacrifice. 137 Beach 128th.

LONG BEACH (123 Freeport Av.)—Point Lookout; 5-room furnished bungalow, one-half block beautiful beach; reasonable. Sterling 3374.

LONG BEACH—Oceanfront homes, apartments, 5-6 rooms, furnished; $500-$850. Lally, Troy and Beech. Long Beach 2153.

LONG BEACH—Housekeeping apartments, 4 rooms, Lido section; $50 weekly, two weeks or longer. 452 East Park St.

LONG BEACH—Six rooms, West Walnut; station, ocean. Sturm. Long Beach 440.

LONG ISLAND—I will lease my 10-room house at Amagansett on the Montauk Highway, 3 miles from East Hampton and 10 miles from Montauk, for the rest of the season at a very reasonable rental. Mrs. William W. Niles, Riverdale, Bronx, N. Y.

Staten Island.

REDUCED rents, seashore furnished bungalows, 35 minutes from Broadway; fare 15c; improvements. Particulars Room 3007, 225 Broadway, city.

PICTURESQUE stone house; magnificent view; large grounds; fireplace; attractively furnished; rent season; year. Telephone Dongan Hills 1719.

Westchester.

LAKE MAHOPAC, N. Y.—Modern eight-room house, 5 bedrooms, bath; 2 garages; acre plot; overlooking lake; bathing; reasonable to right party. Phone L. P. Dodge, Mahopac 438 or 288.

MAMARONECK (Orienta Point)—House, near three beach clubs; rent. Regent 7469, mornings.

New York State.

ADIRONDACK MTS.—300 acres; 9 rooms, 4 trout streams; $2,500, terms. Earl Woodward, Hadley, N. Y.

BUNGALOW, furnished; garage; Saratoga racing period, at Lake Luzerne. H 550 Times.

New Jersey.

INTERLAKEN—Rent attractive home, 4 master bedrooms, 2 baths, magnificent porch; all the comforts of fine residential section. 208 Bendemere Av. Telephone Allenhurst 5636.

LAKESIDE homes with far-flung view of mountains; completely furnished cottages for rent or sale at Awosting; bungalows, log cabins and building plots for sale at Lake Erskine; all modern improvements; bathing, sailing, fishing; 50,000-acre forest preserve; prices to meet the needs of all; terms for purchase out of income; accessible to the city for commuting by rail and over fine, new roads by motor.
FOR FULL INFORMATION AND PICTORIAL DESCRIPTION SEE OUR EXHIBIT AT SUBURBAN NEW JERSEY, INC., 15 WEST 34TH ST., NEW YORK CITY. Ringwood Company.

LAKE LACKAWANNA—Cottage; garage; golf. Evenings, Arnold, 11 North 21st, East Orange.

Connecticut.

SOUND BEACH—Furnished 6 rooms, bath; garage; adjoining beach and country clubs; 3 double bedrooms; piano, radio; now until after Labor Day, $425. Phone Buckminster 0273 or Sound Beach 70194.

NEW 5-room bungalow; season $125; others, weekly $10. Wessels, Georgetown, Conn.

Maine.

NORTH EAST HARBOR, ME.
Cottage, 4 master's, 4 servants'; near swimming pool; rent for season greatly reduced. M. C. Welch. Murray Hill 8513.

Miscellaneous.

LAKE-FRONT bungalow, August, within 60 miles. Box 1704, 585 West 181st.

Summer Homes and Camps Wanted.

ATLANTIC BEACH (Long Beach)—Comfortable 6-room cottage or apartment; 3 bedrooms; responsible party; $150 monthly. Atwater 3728.

Lots—Manhattan & Bronx.

99-YEAR LEASEHOLD.
Close to Times Square; 118,000 square feet of land and 300,000 square feet of manufacturing space; will yield extraordinarily high income; only partly improved and balance can be improved out of existing income; priced right, but prompt investigation necessary. S 368 Times.

Lots—Queens & Long Island.

$250 PER LOT.
MERRICK ROAD
is the only main highway passing through the entire South Shore of Long Island to Montauk Point; the property at $250 per lot is adjacent to this famous highway and right in BABYLON CENTRE; BABYLON has excellent electric express train service to New York; terms are $75 down and $10 per month. For information and free railroad tickets, write RAY AMADOR, 116-19 MYRTLE AV., RICHMOND HILL, N. Y.

OPPORTUNITY FOR SMALL LOT BUYER
Large developer is closing out all of the remaining water-front lots in a fast growing community, less than one hour from New York, at a big sacrifice; small cash payment; $2.50 per month per lot. Address S. R. 616 Times Downtown.

NEED CASH, MUST SACRIFICE
my business plots on main thoroughfare in beautiful Massapequa, L. I.
Also several residential lots, ideally located; will sell all or part. Bargain for quick buyer. Owner, R. W. Anderson, 859 Flatbush Av., Brooklyn, N. Y.

WONDERFUL OPPORTUNITY.
TAXPAYER SITE FOR SALE.
Wonderful location in the heart of fast-growing neighborhood; free and clear; no cash necessary for responsible party. T 455 Times.

Lots Wanted.

PURCHASE one-half acre, with water frontage, Long Island, commuting distance; also four-family apartment of 3-4 rooms, Bronx or Long Island, 5c. fare; owners only. G 32 Times.

Farms and Acreage—Long Island.

SMITHTOWN—150 acres on main road, 1½ miles from station; 6,500 feet road front; if sold quickly, $300 per acre. Charles E. Sammis, Inc., 333 New York Av., Huntington, L. I. Telephone Huntington 1400.

Farms and Acreage—Westchester.

ALONG THE SOUND—Acreage, shore fronts, farms, country estates. George Gascoigne, 51 East 42d St., N. Y.

Farms and Acreage—Miscellaneous.

PENNSYLVANIA FARMS—If you are interested in a Pennsylvania farm or estate, or tract of ground with stream to build estate, or cottage site, get in touch with H. F. STRUNK, 521 Court St., Reading, Pa.

Real Estate for Exchange.

HEART OF ASHEVILLE, N. C.
Will sell or trade beautiful and valuable property, 1¼ to 2 acres, suitable for development of amusement centre, swimming pool, miniature golf course; sufficient grounds for hotel building development; improved with modern home; will trade equity for clear smaller property or building lots or sell half interest for $15,000 cash. P. O. Box 1838.

HAVE mortgages tenements, Jackson Heights, corner residence; submit propositions. Owner. Columbus 8253.

WE specialize in exchanging property anywhere; send details. Loomis J. Grossman, Inc., 25 West 43d St. Bryant 1520.

Apartment Houses.

Manhattan & Bronx.

84TH ST., WEST—7 and 8 rooms, walk-up. Watts, 298 5th Av.

102D, 168 EAST—Sacrifice for quick sale; may trade. Owner, Columbus 8253.

HARLEM leases, apartment houses, sale, rent, walk-ups, elevators; reasonable. W. Clerk, 101 West 135th St. Bradhurst 2345.

LESS THAN 4½ times rent buys 30-family apartment; corner; 8 stores; $5,000 cash. Graute, 213 East 17th.

Brooklyn.

BAINBRIDGE ST.—4-family brick, 6 and 7 room, single apartments; all improvements; reasonable. X 2467 Times Annex.

Apartment Houses Wanted.

PRINCIPAL, owner, operator, lessee, in market to lease apartments. Zimmer, 765 Amsterdam.

Buildings and Factories.

Manhattan & Bronx.

23D ST., EAST—Sell or rent 5-story brick warehouse, mill constructed. Stuyvesant 6127.

"Factories That Fit"—any location.
GEO. WRIGHT CAMPBELL,
103 Park Av., N. Y. C. Lexington 0345.

Brooklyn & Long Island.

LONG ISLAND CITY.
5,000 to 10,000 SQ. FT. SPACE.
IMMEDIATE OCCUPANCY,
OR WILL BUILD TO SUIT.
ROMAN CALLMAN COMPANY,
BRIDGE PLAZA. STILLWELL 7660

MODERN concrete, sprinklered factory building, 41,000 square feet, 3 stories; now available; good light; railroad siding; close to Borough Hall station of all transit lines; abundant labor supply; high-pressure steam and all other essentials available; rental rates and other details procurable from your own broker or
NEW YORK DOCK COMPANY,
44 Whitehall St., N. Y. C. Bowling Green 9120.

2,500 square feet at 50c.
5,300 square feet at 40c.
8,500 square feet at 45c.
13,000 square feet at 35c.
16,000 square feet at 35c.
20,000 square feet at 50c.
25,000 to 100,000 square feet at 45c.
Ritter-Swenson Corp., 41-27 29th St.
Long Island City. Stillwell 9010.

RAILROAD siding, modern 2-story brick; 14,000 square feet, elevator, yard; 34c. square foot. Technical Service, Fitzroy 6472.

New Jersey.

NEWARK—Sale or lease 5-story corner brick factory, 16,000 square feet; immediate possession; easy terms. Mendel, 45 Branford Place, Newark. Telephone Mulberry 2-6261.

Taxpayers.

BRONX TAXPAYER SITE FOR SALE.
Wonderful corner location, East Tremont Av.; free and clear; will give easy terms; brokers protected. Hyrose Realty Co., 245 5th Av., New York City.

Lofts—Manhattan & Bronx.

3D ST., 49 WEST—Daylight, $70-$125.
27th St., 40 West—Three elevators; $80-$270.
Grand St., 137-9; renovated; $75-$165.
Store and basement, $3,500; divided $1,800.
PHONE OWNER, BUTTERFIELD 2244.

28TH, 145 WEST—3 large, light, airy lofts; good for showrooms and dressmaker or fur shops; $100 month; will rent out separately if desired.

32D ST., 142 EAST—Lofts 1,200 to 7,000 sq. ft., daylight, fireproof; $900 to $5,500; lowest rentals in neighborhood. Sands & Appel, Caledonia 6516.

67TH ST., 243 WEST—15,000 feet ground floor space; fireproof sprinkler; other floors; 60 cents square foot gross. Trafalgar 6360.

67TH, 201 EAST—3 light lofts, each 25x100, corner; all improvements; also separately. Phone Rhinelander 10495.

BUILDING, GROUND FLOOR, LOFTS.
Entire building, 10,000 square feet.
Ground floor, 5,000 square feet.
LOFTS.
1,100, 2,000, 5,000 or 6,000 square feet; every convenience for manufacturing; high ceilings; no posts; low rentals.
F. E. ALLEN, MANAGER.
607 West 43d. Medallion 0299.

LOFTS, 56x150, high pressure boiler; light on all sides; reasonable.
Max Gutschneider, 108 W. 11th. Chelsea 3045.

FINE LOFTS—$60; 24-hour service. Taylor Building, 20 West 22d. Gramercy 6095.

Lofts—Brooklyn & Long Island.

LOWER YOUR RENTAL EXPENSE.
3,000 to 100,000 feet, Jay Street Terminal district, opposite Manhattan, adjacent bridges, siding; manufacturing, cheap storage; brokers, agent. 68 Jay St., Brooklyn. Cumberland 3824.

Lofts—Miscellaneous.

FOR RENT—7 Daniel St., Milford, Conn.; 3,500 square feet on second floor new building, suitable for light manufacturing; local help available. Inquire Frank W. Graham & Co., 15 River St., Milford, Conn.

Stores—Manhattan & Bronx.

8TH AV., 49TH ST.
Stores and offices to lease; near 8th Av. subway entrance; reasonable rents. Fando Realty Co., 800 8th Av.

BROADWAY, ALSO 7TH AV. STORES.
Large and small; rent ranging from $2,400 to $8,000 per annum.
BETHLEHEM ENGINEERING CORPORATION,
1,560 Broadway (14th floor). Bryant 1230.

GRAND ST., 137—Store, basement; $3,500; or divided; $1,800. Owner, Butterfield 2244.

ST. NICHOLAS AV. (NEAR 181ST).
Busy section of Washington Heights.
11-foot stores, obtainable at $200 per month; excellent opportunity for millinery, dress shop or beauty parlor.
NEHRING BROTHERS,
1,441 St. Nicholas Av. Wash. Heights 4110.

HIGH-CLASS STORE LOCATION.
6th Av., 1,353 (at 55th St.); in new 15-story apartment house; moderate rental; available to transient and local customers; convenient to transportation; apartment hotel neighborhood. Agent on premises. Telephone Bryant 1229.

HOTEL ST. REGIS,
5th Av. and 55th St.
Desirable store entrance, street and lobby; also mezzanine offices. Apply Durham Realty Corp., Plaza 4500.

STORE—200 WEST 51ST ST.
Suitable hat cleaning, shoe repairing; moderate rental. Agent on premises. Telephone Bryant 1228.

Stores—Brooklyn & Long Island.

LONG ISLAND (121-59 Farmers Av., St. Albans)—Big opportunity for general dry goods store; 5,000 population; no such stores in vicinity. For information phone Greenpoint 6295.

BEST location Brooklyn, sell automobiles. Apply Arthur Leland, 50 Broad, New York.

Offices—Manhattan & Bronx.

5TH AV., 175 (FLATIRON BUILDING).
Engineering firms, architects, commercial artists and professional firms find the Flatiron Building's excellent natural light and 24-hour service to their especial advantage; 10 transit lines within one block; various sized flexible units now available; moderate rentals. ADAMS & CO., Inc. BUILDING MANAGER'S PHONE, ALGONQUIN 6853.

5TH AV., 151 (925 Broadway)—Mahogany furnished offices, $30; desks, $15; mail, $4; complete business service; switchboard, stenographers and information desk. W. L. Springer.

5TH AV., CORNER 41ST—Furnished or unfurnished, 500 feet, 2 private offices and reception on 15th floor, solid partitions; excellent building. Baumeister & Baumeister, 522 5th Av. Murray Hill 3816.

5TH AV., 521—Corner 43d St.; new building; cool, light, small office; private entrance, reception room; service; north light. Room 2228. Lexington 0212.

5TH AV., 246—Furnished private office; $20; telephone; stenographer; messages received. Bruck.

5TH AV., 545 (room 404)—Sublet, nicely decorated suite, large anteroom, 2 private rooms, balance lease 2 years; $150 monthly.

5TH AV., 307—Furnished offices; stenographic, telephone, reception room services. 14th floor.

5TH AV., 303 (Room 1408)—Furnished office with service; exceptional at $20.

5TH AV., 545 (45th)—Light private office in corner suite. 915.

7TH AV., 552-4 (Between 39th and 40th Sts.)—Office space for resident buyers or jobbers; rentals $45 per month up. Adams & Co., 552 7th Av. Longacre 5900. Mr. Gould.

7TH AV., 370 (adj. Penn. Station)—Large and small light offices; no manufacturing. Telephone Renting Agent, Pennsylvania 4485.

7TH AV., 480—Office space, very light; telephone service; reasonable. Apply 1610.

Offices—Manhattan & Bronx.

34TH ST., 200 WEST.
(Southwest corner 7th Av.)—New 20-story office building, daylight offices, $75 monthly and up, suitable lawyers, accountants, engineers, &c.; immediate possession. Apply renting office on premises. Longacre 8837.

40TH, 15 EAST—Desirable small offices, good light, Grand Central zone; low rent; representative on premises. Adams & Co., 1,107 Broadway. Chelsea 2000.

40TH, 15 EAST (Room 1200)—Private office, furnished, light and reasonable.

42D, 11 WEST—Furnished, unfurnished, including telephone attendant, light, heat, porter and towel service; use of waiting room; $45 monthly and up. Apply 25th floor, NETLEY SERVICE CORPORATION.

Also
42D ST., 55 WEST—Apply 12th floor, NETLEY SERVICE CORPORATION.

Also
GENERAL MOTORS BUILDING, Broadway, between 57th and 58th Sts. Apply 7th floor, NETLEY PLAN, INC. Telephone Longacre 1073.

42D, 11 WEST—For rent or sublease at decided saving, well arranged, spacious suite offices, reception room, also storage, general office, 3 private offices, with or without complete handsome furnishings; highest grade modern building. Phone Columbus 1403. Mr. Shuman.

42D, FACING BRYANT PARK—Unusual opportunity to obtain furnished suite with large paneled office, sound-proof partitions, double-door entrance. Baumeister & Baumeister, 522 5th Av. Murray Hill 3816.

42D, 205 EAST (Bartholomew Building)—1,140 square feet of light space to sublease for 22 months; furnished or unfurnished; reduced rental. Joseph Sherry. Bryant 7340.

42D, 122 EAST (Chanin Bldg.)—Very desirable, beautifully furnished, unfurnished offices; stenographic, telephone, reception room services; room 420.

42D, 11 WEST—540 square feet, partitioned, recently decorated, handsomely furnished in walnut and leather. Apply Room 378.

42D, 324 WEST—Splendid light offices; new Times Square building; low rents; $25 up. The Freeman Co., Chickering 4171-2.

42D, EAST (Lincoln Building)—30th floor, outside exposure; $115. Vanderbilt 2214.

42D, 11 WEST—Furnished office, $30 up; complete, efficient services. Room 1302.

42D (Salmon Tower)—Furnished office, $25 month; unexcelled service. Suite 1006.

42D, 152 WEST—Furnished offices, including complete services; $25 up. Room 1125.

42D ST., 33 WEST—Desirable furnished office with service; reasonable. Suite 814.

43D, 25 WEST—Furnished office with private double door entrance; light, airy; 20th floor, advertising agency's suite; reasonable. Bryant 4406.

45TH, 125 WEST—Furnished offices, telephone, stenographic services; $20 up. 10th floor.

55TH ST., 236 WEST (at Broadway)—High-class building; $20 up; some furnished. John H. Scheier on premises.

BROAD ST., 89 (Room 804)—Nicely furnished; pleasant surroundings; use of stock ticker if desired; reasonable.

BROAD ST., 89 (Room 804)—Nicely furnished; pleasant surroundings; use of stock ticker if desired; reasonable.

BROADWAY (between 57th and 58th Sts., General Motors Building)—Furnished, unfurnished, including telephone attendant, light, heat, porter and towel service; use of waiting room; $55 monthly and up. Apply 7th floor, NETLEY PLAN, INC. Phone Circle 5530.

BROADWAY, 39—Completely furnished office, about 900 square feet, to sublease; will also sell high-grade furniture at sacrifice. Room 602. Digby 7181.

BROADWAY, 1,440 (40th)—Beautifully furnished office, outside; reasonable; stenographer optional. Suite 2156.

BROADWAY, 1,452 (northeast corner 41st St., Calvert Building)—Desirable office units; $50 per month up. Agent on premises.

BROADWAY, 1,265 (Room 616)—For rent, furnished, small private office with service; accountants preferred.

BROADWAY, 1,658 (51st)—Private furnished office; telephone service; $25. Joiner, Room 450.

BROADWAY, 225 (Transportation Building)—Exceptionally attractive furnished office; switchboard; reasonable. Room 1201.

BROADWAY, 321 (Room 500)—Private office, furnished, full service, $25; desk, $15.

CHURCH ST., 125—Outside office, furnished, full service; $25; stock room, $20.

IRVING PLACE, 30 (corner 16th St.)—Light manufacturing; very light offices, high ceilings, sprinklers; passenger and freight elevators; Summer concession; $45 upward.

MADISON AV., 342—Beautifully equipped office, entire or part. Suite 620.

WILLIAM ST., 52 (Kuhn, Loeb & Co. Bldg.)—Financial district; unit of 6 outside offices, 1,400 sq. ft., ideally laid out. Apply Room 1707.

ANY desirable person who wants to rent DESK ROOM or a LARGE or SMALL private office, furnished or unfurnished, with TELEPHONE SWITCHBOARD ATTENDANT, where all your calls will be properly answered, where the light is good, office kept clean, including towel service, space for name on office door and hall directory. Mail and telephone service to responsible party $5 a month; NO LEASE REQUIRED; best proposition in New York; call and convince yourself. Apply Duane Co., 296 Broadway (one block above City Hall). Phone Worth 0250.

PROFESSIONAL OFFICES.
100 West 55th St.; ground floor suite for group of physicians, or will be arranged as apartment and offices if preferred. Agent on premises. Telephone Bryant 1229.

SUBLET fully equipped display room and office with 16-month lease; rent very reasonable. Apply at once. Crown Luggage Co., 1,182 Broadway, Room 903.

Desk Room—Manhattan & Bronx.

5TH AV.—$2.50 PER MONTH.
Superior mail, telephone and office privileges; Permanent Service, $2.50. No room number necessary on your stationery. Established 1915.
CLARK SERVICE COMPANY,
509 5TH AV., NEAR 42D ST.

5TH AV., TWO MONTHS, $5.
Mail address, phone messages carefully taken. 489 5th Av., Suite 409. (42D.).

5TH AV., 246—Private desk, telephone, stenographer, messages received; $10 monthly. Bruck.

5TH AV., 551—Beautifully furnished office in private suite with telephone and stenographic service. Phone Vanderbilt 9943.

5TH AV., 307 (1610)—Mail, telephone, desk accommodations, accountant's service. Bogardus 3960.

5TH AV., 507 (1006)—Mail, address, telephone messages carefully taken; $2 monthly.

32D (Broadway)—Office space rent, furnished; telephone, stenographic service; reasonable. Bogardus 5368.

42D, 110 WEST (ROOM 404).
Mail, telephone, $2.50; desk room, $2.50; stenographer.

42D ST. & B'WAY—Most convenient location. Desks, $15. Mail forwarding, $3.
SUITE 1502, 152 WEST 42D ST.

42D, 140 WEST (Broadway)—Mail, telephone service, $1.50 monthly; stenographer. Room 1105.

42D, 60 EAST (Lincoln Building)—Desk, $10; mail, telephone, $1.50. Room 511.

42D and Broadway, Longacre Building—Private office, front; rent $25. Suite 1010.

42D, 122 EAST—Private railed desk space; complete office services; Room 420.

BROADWAY, 198—Mail, telephone, $2.50; desk space; reasonable; every accommodation. Suite 706-7.

LEXINGTON AV.—Desk room, telephone, stenographic service included. De Votti, 966 Lexington Av.

PENNSYLVANIA TERMINAL section; private office; also desk room; one flight. Longacre 1420.

MAIL, TELEPHONE, SECRETARIAL work; efficient, confidential. Room 2111, 745 5th Av. Plaza 2217.

MAIL, telephone, service, $2; desk $10 monthly. 15 Park Row, Suite 1229.

Desk Room—Brooklyn & Long Island.

COURT ST., 26 (Room 910)—Room, suitable for attorney; also mailing address.

COURT ST., 16—Entire 30th floor suite; desk room, mail, telephone accommodations.

Business Places (Miscellaneous).

BRONXVILLE—Basement, suitable garage, restaurant or business, in large apartment house, for rent. Room 1121, 565 5th Av.

SPACE SUITABLE FOR MILLINERY DEPARTMENT FOR RENT. KREINICK, 131 WEST 45TH.

SILK showroom and stockroom available immediately; choicest corner in garment section; handsomely furnished; attractive rental. G 29 Times.

Business Places Wanted.

SPACE suitable laboratory, manufacturing; gas, water; $40 or less. K 172 Times.

Apartments Furnished—Manhattan.

Apartments of One, Two Rooms.

5TH AV., 178—Studio apartment, bath, kitchenette, $65, October; also small studio, bath, 4th floor, $35. Gramercy 3818.

10TH ST., 35 EAST.
Exceptionally large 2-room apartment, serving pantry, central refrigeration; immediately available to desirable party; full hotel service of highest standard; excellent restaurant; reduced Summer rates.

Apartments Furnished—Manhattan.

Apartments of One, Two Rooms.

15TH, 105 EAST—One-room kitchenette; phone; elevator apartment; cool; $15 weekly.

26TH, 364 WEST (Franklin Terrace)—Chelsea district; studio apartments 2 rooms, bath, woodburning fireplaces; private gardens; artistic atmosphere; through ventilation; cool for Summer; furnished or unfurnished; reduced; $50.

30TH, 113 EAST—Cool, quiet, attractive room; American basement; private bath; $50.

35TH, 32 EAST—Beautiful, cool 2 rooms, kitchenette; high class; Summer; $100.

38TH, 164 EAST—1-room, kitchenette, bath; $50 monthly; improvements; maid service. Inquire parlor floor, front. Vanderbilt 0937.

38TH (306 Lexington Av.)—2 rooms, bath, at reduced rental; $85 monthly.

39TH ST., 130 EAST.
PETER COOPER.
1 AND 2 ROOM SUITES.
Furnished or Unfurnished.
Full Hotel and Restaurant Service.
Immediate or October Possession.
D. L. HANLON,
Resident Manager. Caledonia 2670.

39TH ST., 120 EAST.
UNUSUAL SACRIFICE.
Exquisitely furnished, very large 1-room apartment, modern serving pantry, big closets, highest class hotel service; famous restaurant; to responsible party for immediate possession. Inquire at desk.

42D ST., 351 WEST.
HOTEL HOLLAND.
RATES $15 WEEKLY UP.
Bedroom-living room combined, kitchenette, refrigeration, bath, gym., swimming pool.

45TH, 341 WEST (HILDONA COURT).
MODERN ELEVATOR APARTMENT.
Newly furnished housekeeping apartment.
1 room, bath, kitchenette, $18 weekly;
2 rooms, bath, kitchenette; $25 weekly up.

47TH AND LEXINGTON AV. (Hotel Winthrop)—Handsomely furnished apartments of 1 room and bath and 2 rooms with bath and serving pantry; exceptionally large rooms and closets; complete hotel service.

48TH, 319 WEST (Hotel Belvedere)—Large bed-living room with bath, closet and serving pantry; completely furnished; as low as $25 per week; full hotel service.

48TH, 120 WEST—One, two, large, light, airy newly furnished studio apartments; Oriental rugs, &c.; housekeeping; $50 month up.

50TH ST., 34 EAST—Attractive 2-room apartments to sublet at sacrifice until Sept. 15; hotel service. Ask for Mr. Mathey, Hotel New Weston.

50TH, 64 WEST—Large room, alcove, kitchenette, $80; medium room, $60; exceptional; fourth, top floor. Call 3-8.

50TH, 53 WEST—2 attractive rooms, bath, kitchenette, linen, $65; also studio, 17x30, $65. Volunteer 9826.

52D, 232 WEST (Broadway)—Studio apartment, beautifully furnished, $48 month. Columbus 6239.

53D, 37 WEST—Two rooms and bath apartment, neatly furnished. Chelsea 2551.

54TH, 52 WEST—2 rooms completely furnished; kitchenette, bath, $70 up. Caretaker.

55TH ST., 33 WEST—Modern apartment hotel, attractive 1-2 room apartment sublet; $85-$125 up. Circle 6700.

56TH, 19 EAST—Attractively furnished, southern exposure, 2-room-bath apartment; immediate possession; rent $175. Plaza 0563.

57TH, 353 WEST (A. W. A. Clubhouse)—Single and double rooms, attractively furnished, with private tub bath; solarium, roof gardens and swimming pool in New York's most modern clubhouse for women; single rooms from $13 to $20; double rooms from $9 to $12 per person; weekly or monthly basis.

57TH (near Carnegie Hall)—Attractive 2-room apartment, furnished or unfurnished; also 1 room; references required. Circle 8292.

57TH, 340 WEST.
1-2 ROOMS, BATH, NEATLY FURNISHED; HOTEL SERVICE; $60 UP.

58TH, 410 WEST—New, just completed, elevator apartments, 1 and 2 room housekeeping apartments, including gas refrigeration; $720 per annum up.

59TH, 30 WEST—Two unusually cool rooms, kitchenette; concession; October. Wickersham 1688.

60TH (between Madison and Park)—Two-room studio, Frigidaire, kitchenette; suitable bachelor or couple; sacrifice $75. Eldorado 0382.

60S—Sacrificing Summer or longer, living room, bedroom, complete kitchenette. Regent 0529.

61ST, 10 WEST (Broadway)—1, 2 rooms, modern housekeeping suites, full kitchen; $15 weekly; attractive monthly rates.

68TH, 56 WEST—Exceptionally large, comfortable studios, combining living room, bedroom; $18.

69TH, 245 WEST—2 rooms, bath, kitchenette; special Summer rents; maid service.

71ST ST (243 West End Av., northwest corner, The Cardinal)—Perfect, full housekeeping 1-room home, mechanical refrigeration, large master room, bath and foyer; abundant closet space; full hotel service; exceptional furnishings if desired; very low rates; also Riverside Drive around corner, 5th Av. bus half block; express subway 2 blocks. See Mr. Brunelle, day or evening.

72D ST., 116 WEST (THE SUSSEX).
Parlor, bedroom, cooking facilities; suitable 3; also one room, private bath; nicely furnished; highly refined; attractive rates; special concession on yearly lease.

72D ST., 40 WEST (Bancroft Hotel)—Beautifully furnished 2 rooms, bath, kitchenette, maid and hotel service. Tel. Trafalgar 6847 before 10 or Vanderbilt 7762.

73D ST., 143 WEST.
HOTEL HAMILTON.
The City's Summer Resort.
ALL OUTSIDE ROOMS.
"Around the corner from everywhere."
Exceptional dining room and hotel service.
A few very attactive 1 and 2 room suites.
Endicott 7400. Mr. DePass.

73D ST., 240 WEST (AT BROADWAY).
New Hotel Commander.
1 room, $80-$100 monthly; $20-$25 weekly.
2 rooms, $125-$150 monthly; $31.25-$37.50 weekly; all rooms are equal in quality of furnishings, light, air, bath and every hotel service.

73D ST., 126 WEST (Hotel Nobleton)—Furnished 1 and 2 outside rooms, private bath; weekly, monthly or yearly; every transit line practically at door; rates as low as $15 weekly.
FULL HOTEL SERVICE. ENDICOTT 4500.

74TH, 45 WEST—Beautifully furnished 2 rooms, bath, kitchenette; reasonable; private entrance.

75TH ST., 166 WEST
(at Amsterdam Av.),
HOTEL EMERSON.
Single rooms, with bath, as low as $75 month; 2-room suites from $115 to $175. Full hotel service; excellent restaurant. Endicott 6467.

75TH, 125 WEST—2 large, beautiful rooms, suitable 3; kitchenette, grand piano, radio; sacrifice, 3 months. Trafalgar 4295.

75TH, 25 WEST—Magnificently furnished, complete apartment, for refined, quiet, responsible couple.

76TH ST., 242 WEST (THE MILBURN)—One, two rooms, serving pantry; Summer rates; maid and hotel service included. Also unfurnished apartments on lease.

80TH, 249 WEST (BROADWAY).
1-2 rooms, private bath; very reasonable.

81ST ST. AND COLUMBUS AV. (HOTEL ENDICOTT)—2 ROOMS AND BATH; $20 PER WEEK.

85TH, 19 WEST—Two-room apartment, kitchenette, bath; attractively furnished; service; $75.

86TH ST., 257 WEST—Two rooms, large studio, 12th floor, $90; 3d floor, $75; attractively furnished; Summer; maid service; cool exposure. Apply Hamilton Iselin & Co., Inc., 41 East 49th St. Plaza 6233.

86TH, 257 WEST—Exceptional, beautifully furnished room or suite, private front, kitchen; doorman, maid service; at subway (3 F. W.).

86TH (2,345 Broadway)—Ideal studio room, kitchenette, bath; refrigerator; reasonable. Apt. 54.

86TH, 162 WEST—Attractive newly furnished 1-room front apartment; $35 up.

87TH ST., at Riverside Drive, Park Crescent Hotel—New building; suites; 1, 2 rooms; serving pantries, electric refrigeration; solarium, swimming pool; reasonable daily, weekly, monthly rates. Manager's Office. Schuyler 5800.

89TH, 319 WEST—Attractive one-room apartment; shower bath, kitchenette; service; $75.

91ST (Broadway) (Greystone Hotel)—Ten degrees cooler than Times Square district; refined, quiet atmosphere; large, airy room, private bath and shower; twin beds; attractively furnished; free maid service, linens and electricity; low rental will surprise you; subway entrance at door. See Mrs. Clifford. Schuyler 1800.

92D, 63 WEST—Nicely furnished one room, bath, kitchenette; $45. Riverside 8069.

95TH ST. (720 West End Av., northeast corner, The Marcy)—New building, 1 and 2 rooms in highest-type, modern, apartment hotel; serving pantry, foyer and exceptional closet space; maid service included; very fine furnishings if desired; low lease rates. These are very unusual bargains. See Mr. Letsch.

98TH ST., 305 WEST.
HOTEL SCHUYLER ARMS.
Two rooms, bath, kitchenette, $18 weekly, including maid service, linen, gas, electricity.

103D, 308 WEST—Adorable, large rooms, baths, kitchenettes; elevator; private; surprisingly reasonable.

107TH, 308 WEST—Summer; large living, bedroom, private yard, kitchenette, bath; reasonable.

108TH, 325 WEST—Exclusive, private home comforts, one, two room apartments; references.

Apartments Furnished—Manhattan.

Apartments of One, Two Rooms.

113TH, 546 WEST—Attractive 2-room, private bath; modern; maid service; reasonable.

113TH, 535 WEST—2-room apartment; elevator; accommodates 3-4; weekly, $18.

CENTRAL PARK WEST, 41—Beautifully furnished 2-room apartment, bath and kitchenette to rent immediately; rent $100.

GREENWICH VILLAGE—Summer rate, artist's, writer's house; studio, bath, kitchenette, fireplace, garden, $55-$60; charmingly furnished. 244 West 10th. (7th Av. subway, Christopher St. station.)

GREENWICH VILLAGE (near 14th)—2 rooms, attractively furnished, fireplace; $55. Spring 4912.

LEXINGTON AV., 419 (43d)—Opposite Grand Central Station—1-2 rooms, kitchenette, bath, $40-$60-$70 month; all modern improvements; maid service included. Weinberger's.

MADISON AV., 1,015-17 (78th)—One, two rooms, bath, kitchenette; concessions; sublet. Supt.

MADISON AV., 680—Nicely furnished two-room suite, centrally located; reduced to $70 monthly.

PARK AV., 299—Sacrifice until October palatial suite, one of New York's most exclusive hotels; $200; immediate. Blake.

PARK AV., 575—Apartment, two rooms, foyer, pantry. Regent 7469. Call mornings.

RIVERSIDE DRIVE, 51 (77th)—2 rooms, furniture, decorations, immaculate; new building; $125.

WASHINGTON SQUARE, 53 SOUTH.
HOTEL JUDSON.
Living room, bedroom and bath, full hotel service, as low as $85 per month; rates with meals if desired. Spring 5360.

WEST END AV., 666 (cor. 92d)—Choice 1 and 2-room suites, sensibly priced; newly furnished; foyer, serving pantry with electrical refrigeration, luxurious baths; full hotel service; moderate priced restaurant with no extra charge for serving meals in apartment; roof solarium; a pleasant place to live with abundant light and air; references. The Windermere. Phone Schuyler 6860. Mr. Sturges.

WEST END AV., 720 (northeast corner 95th St.)—Exclusive apartment hotel; several choice 1-room apartments at attractive savings on lease; master room, bath, foyer, serving pantry with refrigeration; maid service included; immense closets; fine, moderate-priced restaurant; lovely furnishings; 1 block Riverside Drive; express subway around corner; fine opportunity for well-recommended applicants. See Mr. Letsch.

WEST END AV., 720—Sublet to Oct. 1, charming one-room, attractively furnished, in modern hotel. Endicott 0586.

UNDUPLICATED sacrifice in Tudor City; one room apartment, furnished, kitchenette with Frigidaire; until Oct. 1; immediate possession; $50 per month. Call Mr. Reagan. Vanderbilt 8860.

ONE ROOM, BATH, KITCHENETTE, beautifully furnished; hotel service; $20 weekly. Hotel Park Plaza, 50 West 77th.

SUBLET 1-room apartment to Aug. 6; $50. Richmond. Longacre 3560.

Apartments of Three, Four, Five Rooms.

1ST. 3-4-5 Rooms. 181ST.
APARTMENT RENTING CO., INC.,
167 West 72d. Endicott 1278.

9TH, 42 WEST—Cool, attractively furnished 2 bedrooms, large living room, real kitchen, dining room, elevator apartment; $95 monthly; July, August. Stuyvesant 7579.

9TH ST. (near 5th Av.)—Until Oct. 1; artistically furnished studio, 2 rooms, bath and kitchen; Steinway grand piano, radio, Frigidaire, reasonable. Phone Spring 7245, mornings.

15TH, 105 EAST—3 rooms, artistically furnished, kitchenette; phone; $20 weekly; bargain.

36TH, 116 EAST—Elaborately furnished apartment; high ceilings; unusually large rooms, 3 and alcove; complete kitchen; will sacrifice until Oct. 1 to those interested in signing lease for year. Ring Woursell's bell or phone Volunteer 0188.

50TH, 38 EAST—Apartment, beautifully furnished; southern exposure; living room, bedroom, dressing room, bath; $150 month for Summer.

54TH, 42 WEST—2 large rooms, kitchen; luxurious furnishings; garden; private entrance.

57TH, 161 WEST (opposite Carnegie Hall)—3 large lofty rooms, newly decorated, with dressing room, bathroom, kitchen; $100 month. Apply Violinsky, 1st floor, 9:30-5.

59TH, 38 WEST—Sublet, price cut half, $110 monthly up; overlooking park and facing south; 3 rooms, kitchenette.

67TH, 20 EAST—Cool, attractive, 2 bedrooms, large living room, bath, kitchenette; now, October; big reduction. Circle 1668.

68TH, EAST—Sacrifice until Oct. 1; exceptionally attractive, sunny apartment, large living room, bedroom, real kitchen, foyer, roomy closets, Frigidaire, beautifully furnished. Butterfield 6620.

68TH, 25 WEST—3 rooms, cool, attractively and completely furnished housekeeping apartments, large kitchen, dining alcove, Frigidaire. Apply premises or phone Trafalgar 9161.

69TH, 225 WEST.
THE WILSONIA.
Three rooms, bath, kitchenette, $80 up; completely furnished; telephone, elevator service, maid service if desired; references.

70S (West End)—3 rooms, 18th floor; wonderful terraces, overlooking Hudson; ideal Summer. Why leave city? Endicott 8158.

70TH (225 West End)—3 rooms, kitchen; reasonable; immediate possession. Apt. 4.

71ST, WEST—5 rooms, 2 baths, magnificently furnished; sacrifice $125. Trafalgar 4126.

79TH, 179 EAST—Cool, airy, attractively furnished 4 rooms, 2 baths, $200 month until Oct. 1. Regent 1096.

85TH, 334 WEST—Four, beautifully furnished rooms; near Riverside; elevator; rent reasonable.

86TH (Park Av.)—Two bedrooms, living room, kitchen, piano; reasonable. Sacramento 2748.

90TH, 67 WEST—Three-room suite, complete kitchen, bath; $70; suitable three.

94TH—5 outside rooms, light, cool; elevator building; sacrifice to Oct. 1. Apply to Mrs. Collins, Apt. 5D, 1,331 Madison Av. Phone Sacramento 2168.

94TH (corner Broadway)—Four rooms, luxuriously furnished, until Oct. 1; reasonable. Riverside 5688, after 7.

113TH, 504 WEST—Exceptionally attractive, cool, four-room apartment; about one month.

141ST, 610 WEST (5C)—4 large rooms, 2 bedrooms; completely furnished; elevator.

144TH, 550 WEST (44)—Five beautifully furnished; 3 bedrooms; elevator, shower; $25 week, $100 month. Edgecombe 4282.

BENNETT AV., 44-54 (181st and Broadway).
New buildings; elevator and non-elevator.
3 rooms, $60 up; 4 rooms, $80 up.
5 ROOMS, 3 BEDROOMS, $90 UP.
Newly furnished; linens. Owner, Billings 0435.

BROADWAY, 2,728 (104th St.)—3 beautiful, furnished rooms; radio and maid service; $90 month.

RIVERSIDE DRIVE, 240 (97th)—Charming 3 rooms, facing beautiful Hudson River, furnished to suit the most discriminating; restaurant premises; reasonable rental; unfurnished also.

RIVERSIDE DRIVE, 126, between 84th and 85th; living room, bedroom, real kitchen; newly furnished; gas, electric, maid service; $65-$75 monthly. Bevins, Apt. 3.

RIVERSIDE DRIVE, 51 (77th)—Five charming rooms, commanding view Hudson, Palisades; reasonable.

TUDOR CITY—Sublease; immediate occupancy to Oct. 1, 4 rooms, kitchen, bath, furnished; sacrifice $150 monthly. Call 9-5 Murray Hill 7268.

Apartments of Six Rooms and Over.

5TH AV. (in 90s)—7 rooms, 3 baths, 3 master bedrooms, 12th floor; rent from Sept. 1 for year or season; beautifully furnished; exceptional view. Mead, Rhinelander 4370.

51ST (East River), Beekman Terrace—Furnished, unfurnished, 5-room apartment, maid's room. Telephone Wickersham 7663.

Apartments of Miscellaneous Rooms.

64TH, 29 WEST (The Charlott, Park-Broadway)—Comfortable apartments, service $10 up.

71ST, WEST—Attractive 2-3, elevator; every convenience; Summer rates. Susquehanna 8730.

74TH ST., 23 EAST.
THE VOLNEY.
1 TO 4 ROOM SUITES.
Furnished or unfurnished.
Full hotel and restaurant service.
Immediate or October possession.
W. THOMAS BLAKE,
Resident Manager. Butterfield 7500.

CENTRAL PARK WEST, 225 (corner 82d St., The Alden)—Sacrifice sublet; several one, two and three room suites in fine apartment hotel, large, light master rooms, one, two and three baths with showers, serving pantry, refrigeration, foyer, exceptional closet space; full hotel service; beautiful furnishings; excellent restaurant. Ask for Mr. Wilson, day or evening.

THE LARGEST ASSORTMENT OF FURNISHED APARTMENTS IN THE CITY.
109TH ST. AND MANHATTAN AV.
2 rooms and bath, $14 weekly.
3 rooms and bath, $15 weekly.
4 rooms and bath, $16 weekly.
5 rooms and bath, $17 weekly.
6 rooms and bath, $20 weekly.
TELEPHONE IN EVERY APARTMENT.
ELEVATOR AND NON-ELEVATOR.
Completely furnished for housekeeping; all modern improvements; convenient location. Apply 215 Manhattan Av. Academy 1647.

FURNISHED APARTMENTS,
LARGE KITCHENETTES.
110TH ST. AND COLUMBUS AV.
1 room and bath, $11.50 weekly and up.
2 rooms and bath, $14 weekly and up.
3 rooms and bath, $17 weekly and up.
Day and night telephone, elevator service.
Open Sundays and evenings. Academy 0613.

Penthouse Apartments.

PARK AV., 77—Living room, bedroom, dining room, kitchen; large outside attractive roof garden; 3-year lease unfurnished; can be leased furnished if desired. Telephone Caledonia 2968 for appointment.

Apartments Unfurnished—Manhattan.

Apartments of One, Two Rooms.

5TH AV., 172 (corner 22d)—"Everywhere is near by"; exclusive new elevator building, complete housekeeping apartments, 1, 1½, 2 rooms, all outside; southern, sunny, airy; kitchenette, Electrolux refrigeration, dressing room, bath, large closets, every modern innovation, furnished and unfurnished; maid service available; rentals from $75; immediate or October occupancy; agent on premises daily. Gramercy 3050.

5TH AV., 30—Two-room and kitchenette apartment, outside rooms; maid, porter and restaurant service available; Oct. 1 possession. Mr. Crawford. Stuyvesant 1219.

4TH AND 10TH STS—Two rooms and porch; delightfully cool; kitchenette, modern bath, fireplace; ½ block to subway; $65. Spring 1155.

17TH, 248 WEST—New elevator building, studio apartments, with separate kitchens, foyers; wood-burning fireplaces; large casement windows; cross ventilation; automatic refrigeration; incinerators; maid service; moderate rentals. Chelsea 1341.

23D ST., 225 WEST
(Near 7th Av.).
New elevator apartment; no other 1-room apartment offers more comfort; situated between subways and elevateds; kitchen and kitchenettes, fully equipped; electric refrigeration; $65 to $85.
Baywood Realty Corp. Endicott 6070.

30TH, 32 EAST—2 rooms, kitchenette, bath; $75 monthly. Inquire Manager, 30 East 30th St.

39TH ST., 120 EAST.
CANNOT BE DUPLICATED.
Unusually large 1-room apartment, southern exposure, modern serving pantry, enormous closets; exclusive apartment hotel; famous restaurant; to desirable party, immediately available at unusually attractive rental. Inquire at desk.

45TH, 212 EAST—Beautiful room, kitchen, bath, improvements; $40. Murray Hill 5899.

48TH ST., 15 EAST—2 rooms, unusually large, high ceilings, wood-burning fireplaces; splendid restaurant; room service and maid service, if desired; $1,800 to $2,400. Supt., Volunteer 0450.

48TH-49TH-50TH-51ST STS. (between 5th-6th Avs.)—1-2 room apartments; also full floors; north-south exposure; month to month leases; $50-$100. Reilly, 11 West 48th.

50S (Central Park section)—Overlooking park; sublet balance of lease, October, 1931; terrace 2 rooms, serving pantry apartment; 21st floor; $2,400. Call Mrs. Spencer, Circle 8000, Ext. 401, for appointment.

51ST ST., 17 WEST—2 rooms and bath; $70 to $80 per month; elevator. Supt. on premises.

52D, 155 EAST—1 and 2 rooms, complete kitchens; automatic refrigeration; hotel service; moderate rentals. Phone Eldorado 5386.

53D ST., 4 WEST—Beautiful 2 room and bath apartments, $1,200-$1,600. Apply Supt. or WM. A. WHITE & SONS, 350 Madison Av. Vanderbilt 0204.

53D, 58 WEST—2 rooms, bath, kitchenette, $45. Rosner, 32 West 50th.

54TH ST., 16 WEST—Bachelor apartment of 2 rooms and bath in exclusive neighborhood; elevator and maid service. Apply Supt. or WM. A. WHITE & SONS, 350 Madison Av. Vanderbilt 0204.

54TH ST., 19 WEST—Bachelor apartment, 2 beautiful rooms with bath; maid service; steward in charge renders highest type room service; $2,400 per year. Apply Supt. on premises.

55TH, 154 WEST—Large studio; improvements; northern exposure; reasonable. Inquire Supt. (150).

56TH, 20 WEST—Studio apartment, 2 attractive rooms, kitchenette, bath; reasonable rent.

57TH ST., 130 WEST—2 rooms, kitchenette and bath, $1,400; single studio with bath, $1,000. PAYSON McL. MERRILL COMPANY, 10 East 53d St. Plaza 1000. Or Supt. on premises.

58TH, 410 WEST—New, just completed, elevator apartments, 1 and 2 room housekeeping apartments, including gas refrigeration; $720 per annum up.

58TH, 370 WEST—Attractive 1-2 rooms, kitchen; elevator; new building; $60.

69TH ST., 231 WEST—1 room and kitchen, 2 rooms and kitchenette, bath; elevator; all improvements.

71ST, 54 WEST—2 sunny rooms and bath; convenient location. Trafalgar 9605.

74TH ST., 170 WEST—Real bargains in Hotel Berkeley; beautiful suites of living rooms (with double daybed), bedroom with double or twin beds and bath; beautiful new furnishings and decorations if desired; as low as $25 per week unfurnished; convenient subway express station, elevated, 5th Av. buses and three surface lines. Ask for manager.

76TH, 221 EAST—New building, elevator apartments; reasonable rentals. Premises.

77TH, 308 WEST—Two rooms, tiled bath, kitchenette; clean, light, wholesome; $75.

82D ST., 16 EAST—Unusual apartment, containing living room with open fireplace, enclosed sleeping porch, roof garden, large pantry and bath; $1,400. Also exceptionally large 2-room and bath apartments; $1,500-$1,800. Meals and maid service optional. PAYSON McL. MERRILL COMPANY, 10 East 53d St. Plaza 1000. Or Supt. on premises.

83TH, 250 WEST—14-story; 2 rooms, bath, kitchenette; refrigeration; moderate rent.

86TH, 340 WEST—Modern; elevator; 2 rooms; housekeeping; reasonable and desirable. Call.

87TH ST. (at Riverside Drive)—Park Crescent, new apartment hotel; unfurnished suites of one and two rooms, serving pantries, electric refrigeration, solarium, Summer roof, swimming pool; reasonable rentals; attractive concessions to October. Manager's Office, Schuyler 5800.

113TH ST., 530 WEST—Two large rooms and bath, modern fireproof elevator building; immediate or Oct. 1 occupancy; very attractive rentals. Supt. on premises.

125TH, 545 WEST (B'way subway)—Two rooms, kitchenette, $50 month; elevator; telephone.

GREENWICH VILLAGE—1-2 room apartments; housekeeping; open fireplaces; automatic refrigeration. Greenwich Village Estates, 29 Greenwich Av. Chelsea 2715.

LEXINGTON AV., 1,370 (89th)—New building; apartment 1 large room, kitchenette, bath; $60.

MADISON AV. (68th St.)—2-room apartment, newly decorated, tiled bath, parquet floors, French windows; concession. Rhinelander 10460.

MADISON AV., 780 (near 68th St.).
Studio, size 19x38, with bedroom, 2 baths and kitchenette; immediate possession; 9th floor front. Phone Caledonia 0477.

MADISON, 833 (70th)—New building; apartment, 1 large room, kitchenette, bath; $70.

PARK AV., 42 (at 37th St.)—2 rooms and bath; $1,600; meals and maid service optional. PAYSON McL. MERRILL COMPANY, 10 East 53d St. Plaza 1000. Or Supt. on premises.

RIVERSIDE DRIVE, 240 (97th)—Hudson River view; attractive two rooms, bath; charmingly furnished if desired; reasonable; restaurant, premises.

WASHINGTON SQUARE, 33 WEST.
HOLLEY CHAMBERS.
Large 1-room and serving pantry apartments, 18x12; built-in beds, gas refrigeration and electricity free; restaurant; occupancy Oct. 1; $80 to $110; lease only. Spring 3309.

WEST END AV., 666 (cor. 92d St.)—Choice 1 and 2 room suites, sensibly priced; unfurnished; foyer, serving pantry with electrical refrigeration, luxurious baths; full hotel service; moderate priced restaurant with no extra charge for serving meals in apartment; roof solarium; a pleasant place to live, with abundant light and air; references. The Windermere. Phone Schuyler 6860. Mr. Sturges.

STUDIO APARTMENT.
Spacious two-room studio, immediate occupancy; suitable young couple; pantry and tiled bathroom; electric refrigeration; switchboard and elevator service; avail yourselves now of this unusual opportunity for a complete modern studio. Agent on premises. SHERMAN SQUARE STUDIOS, 160 West 73d St.

Apartments of Three, Four, Five Rooms.

5TH AV., 41,
(Southeast corner 11th St.)
3-4 rooms, exclusive 16-story modern apartment house offering several unusually attractive housekeeping apartments with all modern conveniences. Apply renting office on premises or
Gaines, Van Nostrand & Morrison, Inc.
Telephone Stuyvesant 1180.

5TH AV., 30—Four rooms, dining alcove, cross ventilation; maid and porter service available; for sublease; immediate possession. Mr. Crawford. Stuyvesant 1219.

5TH AV., 509—Small front office; independent entrance; furniture optional; bargain. Paramount.

9TH, 45 EAST—Simplex apartment, fireplace; conveniences; $1,800; immediate occupancy. Supt. premises.

10TH ST., 25 EAST—Large living room, chamber suitable for twin beds, dinette and complete kitchen with Frigidaire; new elevator apartment house. The Albert Chambers, Stuyvesant 4951.

10TH, 189 WEST (Greenwich Village)—3 large studio rooms, refrigeration, kitchen, fireplaces.

Continued on Following Page.

Apartments Unfurnished—Manhattan

Apartments of Three, Four, Five Rooms.
Continued From Preceding Page.

11TH, 56 WEST—3 and 4 rooms, light, sunny, electric refrigeration. Arthur Janes, 12 Duane St. Beekman 4506. Supt on premises.

19TH, WEST, WALK TO BUSINESS FROM OLD CHELSEA.

Reserve for October 1st occupancy or take immediate possession of choice apartments in these modern and completely equipped buildings.

301 WEST 19TH ST.
3-4 modern cheery rooms..............$82-$95
Overlooking spacious garden courts.

301 WEST 22D ST.
4 attractively light rooms.............$85-$105

IMMEDIATE POSSESSION.
321 WEST 24TH ST.
4 rooms and dining alcove..........$110-$120

GENERAL ELECTRIC REFRIGERATION,

Under the management of
JAMES N. WELLS' SONS,
19 9th Av. (at 22d St.). Chelsea 5265-6.
More than a century of real estate service.

__TH, 245 EAST—Artistic, unique, duplex, 4 rooms, boudoir, 2 baths; refrigeration, fireplaces; southern; highest references required; $1,800.

49TH, EAST—Commodious, airy, 3-room apartment; immediate; sublet $110. Susquehanna 0621.

54TH ST., 41 WEST—Attractive 4 large rooms, bath, kitchen; reasonable rent; exceptional location. WM. A. WHITE & SONS, 350 Madison Av. Vanderbilt 0204.

64TH ST., 3 EAST—Two rooms in remodeled house; elevator. Apply renting agent.

64TH ST., 3 EAST—Three rooms in remodeled house; elevator. Apply renting agent.

57TH ST., 140 WEST—3 rooms, kitchenette and bath; $1,450-$1,800; rental includes maid service. PAYSON McL. MERRILL CO., 10 EAST 53D ST., PLAZA 1000, or Superintendent on premises.

58TH ST., 158 WEST (one block from Central Park and subway; most convenient location; high floors)—Four large rooms; Southern exposure; full housekeeping; modern fireproof building; moderate rental. Hamilton, Iselin & Co. Plaza 6233.

60TH, 126 EAST—Attractive 3-room studio apartment; reasonable rent. Call Hitchcock 4842.

63D, EAST (715 Madison Av.)—3 attractive rooms, newly decorated, light, quiet; living room, bedroom, real kitchen, bath; elevator; rent reasonable. Apply Supt.

67TH ST., 40 WEST.
ADJOINING CENTRAL PARK.
NEW 10-STORY APARTMENT.

4 and 5 rooms, with living room 24x16; large casement windows; wood-burning fireplaces; fully equipped kitchens; mechanical refrigeration; reasonable rental with concession to Oct. 1; immediate possession. Agent on premises.

69TH ST., 11 WEST (Central Park)—3-4 large rooms, beautifully decorated; Frigidaire; new elevator building; $1,500-$2,100.

69TH ST., 231 WEST—Four rooms and alcove, bath; elevator; all improvements.

75TH ST., 101 EAST (cor. Park Av.)—Housekeeping apartments of 5 rooms, bath and maid's toilet; $2,100. PAYSON McL. MERRILL CO., 10 EAST 53D ST. PLAZA 1000, or Superintendent on premises.

79TH ST., 179 EAST.
3 and 4 rooms, from $1,500.
Housekeeping suites.
Immediate, October possession.
New Building.
Dining alcoves, electric refrigeration.
Apply on premises or
Sharp & Nassoit, Inc.
Butterfield 2700.

79TH ST., 240 EAST—New sixteen-story apartment house, three-room apartments; refrigeration; reasonable rentals. Agent, building.

79TH, 302 WEST (adjoining West End Av.)—5-room, elevator apartments, southern exposure; block from subway station and buses. Apply premises.

82D ST., 222 EAST.
Real value; new elevator apartment; 4 large rooms, bath and dining alcove; must be seen to be appreciated; $110 per month.
DUFF & CONGER, INC.,
1,146 Madison Av. Butterfield 7000.

85TH, 334 WEST (Riverside)—4-5 exceptionally desirable rooms; rent reasonable; elevator.

85TH, 250 WEST—14-story; 3 and 4 rooms, refrigeration; moderate rents.

90TH, 200 WEST—4 large rooms; sublet; immediate possession. Apt 8E. (Superintendent).

95TH ST., 46 WEST—Housekeeping apartment of 4 rooms and bath; $1,500 to $1,800. PAYSON McL. MERRILL CO., 10 EAST 53D ST. Plaza 1000. Or Superintendent on premises.

95TH, 336 WEST—Up-to-date 4-5 rooms; elevator; low rents; small apartments; subway express; Riverside Drive.

96TH, 166 EAST—New modern 16-story apartment; 3 rooms from $1,200; 4 rooms from $1,700. Representative premises.

96TH, 59 EAST—Four exceptionally desirable rooms, $85; high-class elevator apartment.

98TH, 203 WEST—3 rooms, living room, bedroom, kitchen, bath; modern; $1,000 up; decorate to suit tenant; concessions.

99TH ST., 317 WEST—4 AND 5 ROOMS. IDEAL ELEVATOR APARTMENT. SUPT.

111TH, 528 WEST—3-4-5 rooms, $1,000-$1,600. Agent on premises. Cathedral 0750.

116TH, 104 EAST—NEW ELEVATOR BLDG. 3 ROOMS, KITCHEN; $55.

122D, 502 WEST—5 cool, comfortable, sunny rooms, all conveniences, elevator apartment.

136TH, 636 WEST (Riverside)—3 large, light, beautiful rooms, all improvements; reasonable.

141ST (corner Convent Av., 270)—3, 4 and 5 room apartments, $75 to $150; modern, light, corner, elevator apartments; fireproof; Sound and river view.

142D ST., 618 WEST—3-4-5 rooms; extra lavatory; elevator. Vanderbilt 9552.

160TH ST., 436 WEST (s. e. corner St. Nicholas Av.)—Very desirable 3, 4 and 5 room apartments, convenient to subway; moderate rentals. Supt. on premises or WM. A. WHITE & SONS, 350 Madison Av. Vanderbilt 0204.

172D, 735 WEST, AND 736 WEST 173D—3-4-5 rooms; rent reasonable. Apply on premises or office, 135 Haven Av.

176TH, 580 WEST—3s, 4s; bright, airy; all improvements; $40, $50. Supt.

184TH (N. W. CORNER BROADWAY). NEW BUILDING; 3-4 ROOMS, $60-$75. SUITES THAT ARE DIFFERENT.

186TH, 615 WEST—Four rooms, high-class elevator apartment; reasonable.

BROADWAY, 3,133-5 (subway 125th)—Modern 3-5-room apartments, $50-$65; most attractive; for respectable business people. Supt.

FORT GEORGE AV., 124 (near George Washington School)—Three large outside rooms, $57-$63; high elevation.

FT. GEORGE AV., 124 (near George Washington School)—4-5 large rooms, $85-$110; newly built around garden.

LEXINGTON AV., 825 (near 63d)—3 rooms and bath, new building, Frigidaire, $85 month. Agent on premises or Plaza 6500.

RIVERSIDE DRIVE, 305 (south cor. 103d St.) 5 ROOMS AND BATH, $1,500. Supt. on premises, or FRANK HIRSCH, 410 West End Av. (79th St.) Endicott 6622.

RIVERSIDE DRIVE, 51 (77th)—Five spacious rooms, commanding view Hudson, Palisades; reasonable.

RIVERSIDE DRIVE, 838 (near 158th)—3-4-5 rooms, elevator apartments; reasonable.

RIVERSIDE DRIVE, 260 (98th St.)—3-4-5 rooms, 1-2 baths.

WADSWORTH AV., 129 (180th)—Elevator, 4-5 room apartments; reasonable. Inquire Supt.

WEST END AV., 900.
Corner 104th; excellent 3-4-5 room suites 1-2 baths; representative on premises.
SHARP & NASSOIT, INC.,
2,489 Broadway. Schuyler 8200.

WEST END AV., 929 (106th)—3-4 rooms; just finished; refrigeration, exceptionally low rent; unusual closets; every convenience.

MOST COMPLETELY SATISFYING SMALL APARTMENTS EVER OFFERED.
De luxe arrangement of living room, chamber, kitchen, foyer and bath, created with comfort as the prime consideration; can easily accommodate 3 or 4 persons without sacrifice of appearance or privacy; with in-a-door beds opening into the living room and permitting its use as a combination chamber if desired; the oversize tiled bath has separate built-in high pressure shower; efficient daylight kitchen provides complete housekeeping facilities, automatic refrigeration; excellent light and ventilation through 6 large casement windows; enormous closet space; reserve now for August, September or October occupancy.
LONDON TERRACE.
In Old Chelsea.
Built Around the
"Biggest Gardens in Town."
23d to 24th Sts.
9th to 10th Avs.
Rental office, 435 West 23d St. Chelsea 3469; open daily, evenings and Sundays.
THE HENRY MANDEL COMPANIES,
Owners, Builders, Managers.

Apartments of Six Rooms and Over.

56TH, 140 EAST—Elevator apartments, 6-7 rooms, bath, extra lavatory; $2,000 to $2,500; immediate or Oct. 1 occupancy. Supt. on premises. Plaza 3992.

56TH ST., 133 WEST—Housekeeping apartment of 6 rooms and bath, $1,500. PAYSON McL. MERRILL CO., 10 EAST 53D ST. PLAZA 1000, or Supt. on premises.

58TH ST., 158 WEST (one block from Central Park and subway; most convenient location)—7 large rooms, 3 baths; three exposures; high floors; modern fireproof building. Hamilton, Iselin & Co. Plaza 6233.

Apartments Unfurnished—Manhattan

Apartments of Six Rooms and Over.

69TH, 74 WEST (near Central Park)—7 rooms, all improvements; one flight up; suitable furnished rooms; low rent.

70TH ST., 120 WEST—Six elegant rooms, sunny and airy; splendid layout; high-class nine-story fireproof house; reasonable rent. Apply Supt., on premises.

80S, EAST—Duplex, 9 large rooms, 4 baths; new building; $4,500; splendid opportunity. MRS. COLMAN. Vanderbilt 2371.

80TH, 187 WEST—6 rooms and bath; all improvements; $75.

82D ST., 129 EAST—Corner Lexington. Splendid six-room apartment, first-class house; very low rent. Apply premises.

85TH ST., 45 EAST.

6, 7 and 8 Rooms. Southern Exposure. Wood-Burning Fireplaces. Spacious Closets. Electric Refrigeration.

Immediate or October Possession.
Apply on premises or
SHARP & NASSOIT, INC.,
954 Madison Av. Butterfield 2700.

87TH, 320 WEST.
Residential block; spacious and pleasant apartments of 8 and 10 rooms, 3 baths; moderate. Representative on premises or
SHARP & NASSOIT, INC.,
2,489 Broadway. Schuyler 8200.

87TH, 203 WEST—7 rooms, exceptionally light, all improvements; all rooms off private hall; desirable location; well-kept building. Arthur Eckstein, Inc., 370 7th Av. Pennsylvania 4488 or Supt.

88TH ST., 350 WEST.
Attractive 9 spacious rooms, flooded with sunshine; 3 baths; eighth floor; 3 exposures; very moderate rent. Supt. or Gaines, Van Nostrand & Morrison, 383 Madison Av. Eldorado 2300.

93D, 10 WEST—8-room apartment, elevator, good location; reasonable. Inquire Supt.

95TH ST., 330 WEST (near Riverside Drive)—6-room, elevator apartments; near express subway station and buses. Apply on the premises, or Earle & Calhoun, 265 West 72d St.

96TH, 53-59 EAST (near Madison Av.)—6-7 large rooms, elevator apartments; newly decorated; rent $135-$150 month; lease. Inquire Supt. on premises.

112TH ST., 521 WEST.
FIREPROOF ELEVATOR, 7 ROOMS, 2 BATHS; LARGE FOYERS; IDEAL LAYOUT; LOW RENTAL.

113TH, 601 WEST (N. W. COR. BROADWAY, FORREST CHAMBERS)—FINEST TYPE 12-STORY; 6-7-8-9, LARGE, LIGHT, SUNNY, MODERN ROOMS, 3 BATHS, FRIGIDAIRES; REASONABLE.

FORT GEORGE AV., 124 (near George Washington School—Six large, corner, outside rooms, $125; newly built; high elevation.

MADISON AV., 1,391 (at 97th)—7, 8 and 9 rooms; reasonable rents. Apply Supt. or Sharp & Nassoit, Inc., 954 Madison Av. Butterfield 2700.

MADISON AV., 1,326 (corner 94th St.)—7 large rooms, elevator building; $2,000.

PARK AV., 1,225 (Apt. 4E)—Handsome 6-room apartment, 3 baths; sublease one year or more. Atwater 6659.

RIVERSIDE DRIVE, 265,
South corner 99th St.
Exclusive modern apartments, 6-7-8-9 large outside rooms, 2-3 baths; exceptional service; moderate rental; owner management. Riverside 4416.

RIVERSIDE DRIVE, 530 (124th)—6 large rooms; river view; immediate possession; $130.

RIVERSIDE DRIVE, 258 (corner 98th St.)—Six and seven rooms, $1,800 to $2,800; concession given. Phone Riverside 9379.

RIVERSIDE DRIVE, 431 (115th)—8 rooms, facing Drive; reduced to $2,100. Supt.

RIVERSIDE DRIVE, 260 (98th St.)—6-7-8 rooms, 2-3 baths.

RIVERSIDE DRIVE, 838 (near 158TH)—6-7 rooms, elevator apartments; reasonable.

RIVERSIDE DRIVE, 51—7 rooms, 3 baths, view Hudson, Palisades; sublet reasonable.

WEST END AV., 562 (87th)—Very low rent for especially large 8 rooms, 3 baths; 3 exposures; modern conveniences. Columbus 6771.

WEST END AV., 645 (corner 92d)—Six rooms, three baths; $2,100 up.

SIX AND SEVEN ROOM charming apartments, two baths and washroom; all beautifully tiled; Electrolux refrigeration; living room 30x14; southeastern exposure; will decorate to suit; reasonable rent. Supt. or Duff & Conger, Inc., 1,146 Madison Av. Butterfield 7000.

ARTIST'S PAINTING STUDIO.
West windows and north skylight; six rooms; 12th floor, facing park. Harperley Hall, 41 Central Park West, at 64th St.

Apartments of Miscellaneous Rooms.

16TH, 114 WEST—1-2 rooms, kitchenette gas and electricity free; 3-4 rooms with kitchen; recently completed; convenient transportation. Apply premises, Chelsea 6650.

20TH ST., 365 WEST.
CHELSEA COURT TOWER.
NEW FIREPROOF 16-STORY BUILDING.
2 ROOMS FROM $80.
3 ROOMS FROM $110.
READY FOR IMMEDIATE OCCUPANCY.
CAN BE SEEN AT ANY HOUR.
ROBERT G. GRUNERT, AGENT,
170 9TH AV. (20th St.). CHELSEA 2841.

37TH, 64 WEST—Large studio, with skylight; 1 room and bath; modern; $75. Hageman, 66 West 37th St.

57TH ST., 457 WEST (Addison Hall)—Just completed, 15-story, 1 to 3 room housekeeping suites on yearly lease; silent automatic refrigerators. Representatives on premises. Columbus 8720.

64TH ST., 25 EAST—2 large rooms with kitchenette, $150; very desirable. Supt. on premises.

72D S., 344 WEST, AT RIVERSIDE.
THE CHATSWORTH.
5 AND 6 ROOMS, $1,500 TO $2,500.
7 ROOMS, $2,300 TO $3,300.
SUNSHINE AND VIEW.
BEST VALUE IN NEW YORK.

85TH ST., 1 WEST.
4, 5 AND 6 ROOMS.

92D ST., 214 WEST (Cor. Broadway).
ST. JAMES COURT.
5 Rooms, $1,200 to $1,500.
7 rooms, $2,200.
8 rooms, 2 baths, $2,400.
CARSTENS & LINNEKIN, INC., Agents.
347 5th Av. Ashland 6515.

99TH ST., 315 WEST—4-5-6-7 room apartments; high-class elevator; desirable neighborhood; reasonable rents.

102D, 216 WEST (corner Broadway)—4-7-8-room elevator apartments, improvements; newly decorated; rooming privileges; reasonable. Supt.

111TH ST., 311 WEST—Within one block of Morningside Park and 6th and 9th Av. "L" station; 4-5-6 rooms; elevator; $60-$75.

113TH, 611 WEST (NEAR BROADWAY). 5-6-7 rooms; elevator; immediate possession; beautifully decorated; $115-$125-$150.

113TH, 502 AND 506 WEST—Elevator apartments, 4-5-6 rooms; $75-$85-$100 month.

122D ST., 620 WEST—5 and 6 rooms, unusual rental period; immediate occupancy to June 1, 1931; moderate rentals. Supt. on premises or WM. A. WHITE & SONS, 350 Madison Av. Vanderbilt 0204.

156TH, 559 WEST (Broadway)—4-6-7 rooms; improvements; elevators; $75-$125.

BROADWAY, 3,647, AT 150TH ST.
SOUTHOLD AND NORTHOLD APTS.
10-story modern fireproof building.
3-4-5-6 and 7 rooms, 2 baths.
Large rooms and foyers; laundry dryers; excellent service; rents reasonable. Office in building.

LEXINGTON AV., 1,081 (77th subway)—1-2-3 rooms, new, remodeled apartments; all improvements; $50-$75. Butterfield 6432.

PARK AV., 1,230.

New Building—Housekeeping Suites.

3, 4 AND 6 ROOMS.
Dining Alcoves—Electric Refrigeration.

Immediate or October possession.
Apply on premises or
SHARP & NASSOIT, INC.,
954 Madison Av. Butterfield 2700.

PARK AV. SECTION—From $1,100; 2-15 rooms, new buildings, large rooms. Pollak Co., 1,044 Madison Av. Butterfield 4717.

RIVERSIDE DRIVE, 375 (south corner 110th)—4-5-6-7 rooms, now renting at attractive rentals. Agent on premises.

HYDE PARK HOTEL,
Madison Av. at 77th St.
Suites of 2 or more rooms.
Immediate or October possession.
Furnished or unfurnished.
Full hotel and restaurant service.
James J. Wilkinson, Resident Manager.
Rhinelander 4300.

ISHAM GARDEN APARTMENT, 214th St. and Seaman Av., overlooking park and Hudson River; special Summer concessions; free bus service to subway, schools, &c.; 2-3-4-5 rooms, some with electric refrigerators. Take west side subway to 207th St. Agent on premises, or W. B. Smith & Co. Inc., 160 Broadway. Hitchcock 7420.

APARTMENT hunting unnecessary. Phone your requirement to Mrs. Everitt, 570 7th Av. Pennsylvania 8216.

Apartments—Bronx.

Furnished.

UNIVERSITY HEIGHTS (2,251 Sedgwick Av.)—Desirable small apartment, living room, kitchen, redecorated, overlooking river. Supt. or Susquehanna 0621.

Unfurnished.

CONCOURSE, 2,034 (S E. corner Burnside Av.)—3 blocks east of Burnside Av. station, near all schools, 2, 3 and 4 room apartments in high-class modern building; rentals from $40. Supt. on premises.

CONCOURSE, 1,269—All improvements, Frigidaire; 1-3-4-6 large rooms, 2 baths; corner house; low rent. Supt.

SEDGWICK AV., 2,875 (NEAR 199TH). UNUSUAL 3, 4, 5 ROOMS; ELEVATOR; FRIGIDAIRE; OVERLOOKING RESERVOIR.

Apartments—Brooklyn.

Furnished.

COLUMBIA HEIGHTS—Furnished studio, bedroom, bath, large kitchen; $75 monthly. Main 1202.

HEIGHTS—3-room apartment, bath; well-furnished; reasonable. Phone Whitehall 3827, Koehler.

TWO ROOMS—Bargain post-renting season rentals; very low; we have several extremely fine 2-room suites, beautifully furnished and enjoying full hotel service; these rooms are very large and perfectly located as to light, air and quiet; very fine bath of course; free morning use of world's finest swimming pool; try living with no housekeeping bothers; you will be surprised how little it costs, especially with the moderate-priced St. George restaurants so handy; Clark St. express subway station right to building; 4 minutes to Wall St., 15 Times Sq.; surprisingly low rents. Apply Mr. Toucher at desk, Hotel St George, Clark St., Brooklyn.

SUPER-SINGLE-ROOM (Dual Use)—Bargain post-renting season rate very low; a luxurious living room by day and delightful bedroom by night; large, light and airy; free morning use of world's finest swimming pool; perfect hotel service and delightful furnishings; a complete home at very low cost; try living this way without household bothers; Clark St. express station 7th Av. Interborough in building; 4 minutes Wall St., 15 Times Square. Apply Mr. Toucher, Hotel St. George, Clark St., Brooklyn.

THREE ROOMS—Bargain post-renting season rentals, very low; very fine, large, light and airy rooms and bath; exceptional furnishings; free morning use of world's finest swimming pool; full hotel service; fine location; complete freedom from housework and bother at very low lease rates; Clark St. express station 7th Av. Interborough in building; 4 minutes Wall St., 15 Times Square. Ask for Mr. Toucher, Hotel St. George, Clark St., Brooklyn.

Unfurnished.

LEFFERTS PLACE, 105.
Modern 4-story apartment house; 2-3-4-5 and 6-room apartments, with electric refrigeration; rent $40 per month and up; owner management, exceptional service. Apply renting agent on premises or phone Bryant 1230.

WASHINGTON AV., 1,119 (near Flatbush Av.)—Corner apartment on busy intersection, good for doctor, dentist, chiropodist. Inquire M. Vogel, 1,123 Washington Av., or Williamsburg 4151.

Apartments—Staten Island.

Furnished.

ATTRACTIVELY furnished apartment, magnificent view, picturesque grounds; $55. Telephone 1,719 Dongan Hills.

Apartments—Queens & Long Island.

Furnished.

ASTORIA—3 rooms, private apartment, nicely furnished; piano, Frigidaire; near Astoria subway; splendid opportunity. Mrs. Vollmer, 2,907 Jamaica Av. Astoria 9446.

BEECHHURST-ON-SOUND (Boulevard and 16th Av.)—1 to 4 rooms, furnished or unfurnished; new apartment house; Summer or yearly rates; electric refrigeration; private bathing beach, tennis court. Independent 2408.

FOREST HILLS—ALBERTA APARTMENT. 3 and 4 rooms, completely furnished. G. E. refrigerator; 2 blocks from station, 14 minutes to Penn. Supt., 2 Roman Av., near Queens Boulevard. Boulevard 4611.

JACKSON HEIGHTS.
QUEENS GARDEN APARTMENT HOTEL.
Fresh Air, Quiet and Sunshine.
Furnished and unfurnished, 2 and 3 rooms, modern efficiency, elevator apartments; beautiful gardens, private park for tenants; unfurnished $50, furnished $70. I. R. T. or B. M. T. subway to Jackson Heights station or 5th Av. bus to 79th St.
3,755 79th St. Phone Havemeyer 7559.

JACKSON HEIGHTS (Queens)—Five-room apartment, newly decorated, all improvements, privilege golf and tennis; 5th Av. bus at door; $85. Supt., 230 25th St.

FURNISHED or unfurnished, 5-room duplex apartment; convenient transportation; liberal concession; Summer occupancy. Great Neck 4051.

Unfurnished.

ASTORIA—4 LARGE ROOMS IN MODERN APARTMENT HOUSE; 15 MINUTES FROM GRAND CENTRAL; $60. Also, 2, 3 and 5 room apartments, $38 to $75. ELLIS HOLDING CORPORATION, 34-05 28th Av. (near Grand Av. station).

CRYSTAL GARDENS (14 minutes from 42d)—All large outside rooms; sunshine and air; no courts; spacious gardens, tennis courts; 4-5-6 rooms, $55 to $80. 287 Hoyt Av., Astoria. Queensboro subway from Gr'd Central; B. M. T. from Times Square or 2d Av. "L" (Astoria line) to Hoyt Av. Send for booklet.

FLUSHING—Five-room corner apartment, Electrolux refrigeration; $70. Parsons Boulevard, corner Roosevelt.

JACKSON HEIGHTS.
TRAYMORE ELEVATOR APTS.
JUST COMPLETED, CORNER BUILDING, 2-3-4 ROOMS.

Porcelain Frigidaire box installed in each apartment, current to said box furnished by owner free of charge; tennis court.
REAS. RENTALS—REFERENCES REQ.
Apply on premises, 42-25 Layton St., 3 blocks south Jackson Heights subway station, or office of
THOMAS DALY,
40-06 Junction Av., Junction Av. subway station (Flushing line).
Havemeyer 2182. Newtown 8375.

JACKSON HEIGHTS.
New elevator apartments.
All improvements.

1 Room	$45
2 Rooms	$50
3 Rooms	$65
3 Rooms	$75
4 Rooms	$75
4 Rooms	$85
5 Rooms	$100

40-13 82d St., Opposite Subway Station.
Daily, evenings, Sundays. Havemeyer 2100.
KING & KING, INC.,
APARTMENT SPECIALISTS.

JACKSON HEIGHTS—NEW BUILDING.

2 rooms	$52
3 rooms	$60
4 rooms	$75

B. M. T., I. R. T., 2d Av. "L"; electric refrigeration, incinerators.
QUEENSBORO ASSOCIATES, INC.,
FRANK O'HARA, AGENT,
40-10 82d St. station. Open daily evenings and Sundays.

JACKSON HEIGHTS—NOW RENTING.

3 rooms	$51
4 rooms	$61

Tennis playground, incinerator, Murphy bed.
FRANK O'HARA, AGENT,
40-10 82d St. Station. Open daily, evenings and Sunday.

Apartments—Westchester.

Unfurnished.

NEW ROCHELLE (Grassmere Hall, corner Lockwood Av. and May St.)—High-class elevator apartment house, beautiful 3-4-5-room apartments, dining alcove, latest improvements, electric refrigeration. Phone New Rochelle 7621 or Caledonia 0801.

Apartments—New Jersey.

Unfurnished.

GLENWOOD GABLES,

204-14 GLENWOOD AV.,

EAST ORANGE. ORANGE 3-1111.

HIGH-CLASS APARTMENTS.
EXCEPTIONALLY LARGE ROOMS.
3-4 ROOMS WITH DINETTE.
7-8 ROOMS, 2 BATHS.
BUILT-IN SHOWER.
REFRIGERATOR.
SOLARIUM AND ROOF GARDEN.
TENNIS COURT.
GYMNASIUM AND BILLIARD ROOM.
GARAGE.

Apartments Wanted.

Furnished.

WANTED, furnished apartment, 7 or 8 rooms and 3 baths; until December; east side. K 164 Times.

WANTED, immediately, attractive apartments; short-long lease; clients waiting. Selwyn, 2,095 Broadway.

3 YOUNG MEN desire 2-3 rooms and bath with service at about $100; west side, 70th to 90th St.; references. G 30 Times.

Unfurnished.

COUPLE desire 3 or 4 room penthouse or apartment overlooking Riverside Drive or Central Park, 59th to 116th St.; full particulars. X 2499 Times Annex.

WANTED to sublease 7 or 8 room apartment with 3 baths, east side. K 163 Times.

Moving, Trucking, Storage.

DAVIDSON'S LONG-DISTANCE moving service; owning, operating 100 modern, insured vans; 35 years' experience; safe delivery guaranteed; one source of responsibility. Davidson Transfer Storage Co., 728 Eleventh Av. Columbus 4017.

LONG-DISTANCE SPECIALISTS—Full or part loads expertly moved anywhere; 1,000 padded, weather-tight vans in 162 cities; fully insured; unexcelled service. United Van Service, Inc., 1,775 Broadway. Circle 3193.

LONG-DISTANCE MOVING, storage, weekly service, Boston, Buffalo, Cleveland, Detroit, Pittsburgh, Montreal, Cincinnati; special July rates. Kilpatrick 7503.

NEED immediately return loads from North Carolina, Pittsburgh, Detroit, Chicago, Washington, Richmond, Baltimore, Boston Buffalo, Syracuse. Circle 3094.

NATIONAL STORAGE, 148 West 90th St.—Storage, lowest rates; local, long-distance moving, packing, shipping. Schuyler 1670.

WANTED, load from Utica, or to Boston, or en route. Dayton Storage Co., 1,317 Westchester Av. Dayton 3800.

LOWEST RATES: Chicago, Cleveland, Buffalo, Pittsburgh, Boston, Washington, intermediate points. Intervale 1343.

EMPTY VAN, going Chicago, wants load or car, insured. Sloan. Havemeyer 8728.

Apartments and Rooms to Share.

94TH (corner Broadway)—Gentleman share beautiful apartment gentleman. Riverside 5688 after 7.

OCEAN AV., 275—Lady will share cozy apartment, all conveniences, one, two girls; reasonable. Flatbush 7681, Apt. 3.

GENTLEMAN TO SHARE gentleman's furnished apartment, which is 10 minutes from financial district; complete privacy with private entrance; $11 week. Call Chelsea 0831 after 6:30.

DENTIST, gentleman, using modern apartment day only, offers gentleman or business couple independent room, reasonable. 91 West 104th.

GENTLEMAN, Christian, share beautiful oceanfront apartment with gentleman. G 38 Times.

COLLEGE GIRL to share unusually charming apartment with college girl; kitchen; radio; near subway; $14. Watkins 8128.

LARGE room, maid, Western man, 25, to man; $7. Evenings, Flatbush 3245.

Furnished Rooms—East Side.

10TH ST. (AT UNIVERSITY PLACE).
HOTEL ALBERT.
Stuyvesant 4961.
ROOM, ADJACENT TO BATH.
$9 weekly for one, $12.50 for two.
ROOM WITH PRIVATE BATH.
Suites at correspondingly low rates.

11TH, 16 EAST—Beautiful house, girl's school Winter; single $8, double $15.

16TH, 103 EAST—Single, double, sunny; convenient subway; Summer prices; elevator. Lewis.

19TH, EAST—Comfortable, light rooms, $6-$9; elevator. Apply 5 Gramercy Park. Eriksson.

19TH ST. (Gramercy section)—Attractive room, with refined surroundings, for gentleman; elevator. Phone Gramercy 0544.

21ST, 145 EAST (39A Gramercy Park)—Rooms, running water; park privileges; references.

22D, 152 EAST (Gramercy Court)—Large, $9; single, $7; gentleman. Apt. 9.

23D ST., 145 EAST.
KENMORE HALL.
NEW 22-STORY CLUB HOTEL.

Live in the Gramercy Park section. Applications received for rooms, $8 to $14 per week; double rooms, $16.

FREE SWIMMING POOL,

gymnasium, spacious lounges; men and women on separate floors. Gramercy 3840.

24TH, 127 EAST (3E)—Reasonable; running water; adjoining bath; elevator; some housekeeping.

28TH, 42 EAST—HOTEL LEDONIA. Attractive singles, doubles; $8 up; water, private baths, showers, phone; beautiful suites.

29TH ST., AT MADISON AV.
HOTEL SEVILLE.

IN THE HUB!
OUT OF THE HUBBUB!
Quiet and comfort plus accessibility are what we have to offer; and the rates are surprisingly low.
TEL. MR. MACKAY, LEXINGTON 2960.

29TH ST., 29 EAST, TO 30TH ST., 30 EAST (HOTEL MARTHA WASHINGTON)—FOR WOMEN, ROOMS WITH RUNNING WATER, $12 AND $13.50 WEEKLY FOR ONE, $15 AND $17.50 FOR TWO; WITH BATH, $15, $17.50 AND $20 WEEKLY FOR ONE, $18, $21 AND $22.50 FOR TWO.

29TH, 33 EAST—For gentlemen only; single $35 a month; double $45. Inquire manager, 29 East 29th.

31ST ST., 120 EAST—Single, double; new, attractive, every convenience; elevator; $9-$10-$12-$16; gentlemen with references.

32D, 34 EAST (GRAND UNION HOTEL)—Room, bath adjacent, $8.75-$12 weekly; $15 for two; room and bath, $12-$16; single, $15; $18 for two; full hotel service. Bogardus 5181.

34TH, 122 EAST—$7-$10; exclusiveness, charm, privacy. Lexington 10445. Edgar Studios.

35TH, 143-4 EAST—Modern singles, doubles; parlor, 2 connecting, private baths; reasonable.

36TH (36 Park Av.)—Elegantly furnished large double room, bath; two; $16.

37TH, 141 EAST—Double room, semi-private, parquet, porch extension; $10 weekly.

37TH ST., 12 EAST—SINGLE ROOM; GENTLEMAN; $8.

38TH, 35 EAST—Nicely furnished, airy, single room, running water; Summer rates.

49TH ST. (northeast corner Madison)—Special low Summer rates on a few 15th floor rooms, with running water; full hotel service. Hotel New Weston. Plaza 4800.

53D, 133 EAST (Park-Lexington)—Beautiful singles, doubles; telephone; select; Summer rates.

53D, 208 EAST—Bright airy rooms, new apartment; conveniences. Howell. Plaza 4341.

53D, 55 EAST—Exquisite front parlor, running water, $12.50; rooms, $10-$8 weekly.

54TH, 137 EAST—Newly opened 1-2 rooms, $16-$18; maid service.

56TH, 144 EAST—Gentleman, attractive room; piano; private family; elevator. Wickersham 4292.

57TH ST., 130 EAST (Allerton House for Women)—Congenial atmosphere; single room, running water and telephone; from $10 a week. Plaza 8841.

64TH, 59 EAST—Large room, bath; running water; German house; board optional.

66TH—If you appreciate room with private bath, furnishings in keeping with exquisite, beautiful elevator apartment. Rhinelander 5665.

74TH, 20 EAST—Attractive large single room, kitchenette; $8 up. Rhinelander 10347.

75TH, EAST—Entrance floor; piano, garden, cottage; unusual; $15. Rhinelander 1152.

76TH, 46 EAST—Attractively furnished large, medium, also 3 rooms; conveniences; reasonable.

86TH (near Park)—Rooms, connecting or separate; kitchen privileges; $8. Atwater 2334.

86TH, 61 EAST (NEAR PARK).
COMMUNITY CHAMBERS.
New type residence; business women; rooms done modern manner; colorful, interesting, livable; maid service; reception rooms, community kitchen; $9.75-$14.75 weekly; references required. Maude Kean, director.

86TH, 5 EAST—Newly opened 1-2 rooms, 16-$18; maid service.

87TH, 17 EAST—Exceptional front parlor, adjoining bath; gentleman. Bond. Atwater 6696.

87TH, 11½ EAST (Central Park)—Clean, single rooms, newly furnished; $7-$8.50. Kogl, 1st floor. Phone Sacramento 9327.

LEXINGTON AV., 279 (36th)—Exceptional accommodations with, without bath; low rental; select.

MADISON AV. (corner 93d St.)—Single with bath, $2 a day; weekly, $10; double, $3 a day; weekly, $14; parlor, bedroom and bath suites, weekly, $17; all outside rooms; full hotel service; popular-priced dining room. Hotel Ashton.

MADISON AV., 224—SINGLE, DOUBLE, BATH; IDEAL LOCATION; MODERATE.

SUTTON PLACE—Exclusive room and bath, private apartment; $100; references. S 377 Times.

LARGE front room; refined, well located neighborhood, near subway; gentleman. Rhinelander 5798.

Furnished Rooms—West Side.

4TH, 143 WEST—Attractive, cool room, use kitchen; $6 week. Brams.

8TH ST., 3 WEST (Hotel Marlton)—Rooms, $12-$14 weekly; hotel service.

10TH, 10 WEST—Large, light, share bath, private washroom; elevator; woman; $13. James L. Murray.

11TH, 148 WEST—Comfortable front room; fireplace, shower, telephone; quiet; $10 week.

11TH, 241 WEST—Clean, comfortable room; convenient subway express; references required; gentleman.

12TH, 111 WEST—Large rooms; running water; newly decorated; business people; references.

12TH, 39 WEST—Homelike front, large, small rooms, running water, private bath.

12TH, 290 WEST (Apt. 3F)—Ideal room, in French family, $30 monthly.

20TH, 331 WEST—Large, comfortable room, twin beds; also singles; Summer rates.

21ST, 234 WEST—Nice front room; elevator; also single. Apt. 8, Russell.

22D ST., 302 WEST (Allerton House for Men)—Congenial atmosphere; rooms from $8 to $10.50 a week. Chelsea 6454.

31ST ST., 4 WEST, OFF 5TH AV. (HOTEL WOLCOTT)—SINGLE ROOM, RUNNING WATER, $12 AND $14 WEEKLY; WITH BATH, $16.50 UP; DOUBLE ROOM AND BATH, $21 FOR TWO; EXTRA LARGE ROOM AND BATH, $24 FOR TWO.

34TH ST., 356 WEST—New and attractive single rooms for young men, 50c, 75c, $1; showers, gymnasium, billiards, restaurants. Sloane (Y. M. C. A.) House. Transients.

42D, 351 WEST,
HOLLAND HOTEL.
RATE $15 WEEKLY UP.
Bedroom-living room combined, kitchenette, refrigeration, bath, gym., swimming pool.

44TH ST. HOTEL (120 WEST).
TWIN BEDS, BATHS, $18.

46TH ST., 111 WEST (Century Hotel)—Recently completed, 350 rooms; single room and bath, $2.50 up, $16 weekly; double $3.50 up, $18 weekly up; complete hotel service.

47TH ST., 106 WEST (RALEIGH HALL).
A RESIDENCE FOR MEN,
where, at rates lower than average, men enjoy comfortable quarters, live well and appreciate quiet, exclusive club life.
$10-$17 WEEKLY; $2-$3 DAILY.

48TH, 319 WEST (Hotel Belvedere)—Large bed-living room with bath, closet and serving pantry; completely furnished; as low as $25 per week; full hotel service.

49TH, 130 WEST.
HOTEL CHESTERFIELD.
Rooms, adjacent bath, $12 weekly; with private bath, $16 single, $21 double.

53D, 32 WEST—Beautifully furnished room, private bath, $12; singles, $8 up.

Furnished Rooms—West Side.

54TH, 42 WEST—Unusually attractive rooms, beautiful furnishings; quiet, refined surroundings; service.

56TH, 106 WEST.
NEW COLLEGE MEN'S CLUB,
having restaurant, lounge, library and billiard room; will rent a few attractive bedrooms to approved non-members.

58TH ST., 224 WEST—Beautiful, cool doubles, kitchenette; singles; convenient, refined; $5-$12.

58TH, 127 WEST (3W)—Room, elevator apartment; comfortable, cool; reasonable. Circle 0831.

60TH ST. (ST. PAUL HOTEL),
JUST WEST OF BROADWAY.
1 block west of Columbus Circle.
Rooms with running water, $1.50.
Rooms with private bath, $2.
SPECIAL SUMMER WEEKLY RATES.
With bath, $12, without $8 up.

61ST, 26 WEST (61ST ST. HOTEL).
(Between Broadway and Columbus Av.).
Modern rooms, private bath, $12 up weekly; others, $8 up; transients, $1.50 up; worth investigating. Telephone Columbus 5830.

61ST, 10 WEST (corner Broadway)—Single room, connecting bath; $1.50 daily; $9 weekly up; full hotel service.

69TH, 143 WEST (Broadway)—Attractive double, lavatory; also single; cool. Apply Richardson.

70TH ST., 115 WEST (near Broadway).
LIVE IN A NEW CLUB RESIDENCE
AT ROOMING HOUSE PRICES.
Rooms available, $10 per week; breakfast, $1.50 per week; lounge, bridge rooms, gymnasium, other club features; moderate-priced restaurant and real hotel service.
STRATFORD ARMS. Trafalgar 9400.

70TH, 221 WEST—Large attractive rooms; $10-$12; nicely furnished; single, $5.

71ST, 340 WEST—Parlor, with bedroom, piano; suitable two; other rooms, $7.

71ST, 68 WEST—Lovely rooms, newly decorated; $6-$9; refined owner's home.

72D, 53 WEST—Studio, bath, kitchenette, service; suitable two; reasonable. Susquehanna 9376.

74TH, 237 WEST (8W)—Cozy single room, private bath; exclusive apartment building.

74TH, 126 WEST—Attractive, medium room; private bath; clean, cool, quiet house.

75TH, 166 WEST
(at Amsterdam Av.)

HOTEL EMERSON

SPECIAL SUMMER RATES
on single rooms, $15 a week, $55 a month; double, $17.50 week, $60 a month; two-room suites, $25 a week, $90 a month. Full hotel service; private bath. Endicott 6467.

75TH, 104 WEST—Comfortable back parlor, private bath, kitchenette; very reasonable; references.

75TH, 112 WEST—Large rooms, bath, toilets; housekeeping; $10-$12. Endicott 1474.

76TH, 18 WEST—Quiet, refined house; immaculate service, unusual atmosphere; extremely reasonable.

76TH, 321 WEST—Newly decorated, airy rooms, bath, kitchenette, service; Summer rates.

76TH, 331 WEST—Double and single, running water, adjoining bath, kitchenette; reasonable.

77TH ST. AND BROADWAY.
HOTEL BELLECLAIRE.
Single room, $10 week; studio room, $12; single room, bath, $15; double room, bath, $17; 2-room suite, $25; 3-room suite, $35.

77TH, 135 WEST—Beautifully furnished double front room, adjoining bath; homelike; reasonable.

78TH (381 West End Av.)—Single $7, double $12; kitchenette; all newly decorated.

79TH (401 WEST END)—Single room, adjoining bath, shower; every convenience. Foss.

79TH, 315 WEST (near Drive)—Single, running water. (Apt. 5B).

79TH (410 West End)—Furnished, $10; running water, shower; also double. Smith.

79TH (401 West End, 3 north)—Facing West End; double room; exceptional.

80TH, 306 WEST (NEAR DRIVE).
Attractive singles, doubles, newly furnished; kitchenette, shower, hotel service, elevator; $8-$15.

80TH, 249 WEST (BROADWAY).
Brentmore; singles, $7.50; large rooms, suitable two, private baths, showers, $15-$16.50; two rooms, $22; hotel service.

80TH, WEST—Large, front, tastefully furnished, kitchenette, private dwelling $40. Endicott 1412.

80TH, 100 WEST (HOTEL ORLEANS).
Delightful rooms, $10, $12, $15 weekly.

80TH, 305 WEST (Apt. 5W; near Drive)—Clean, cool, running water; convenient.

80TH, 425 WEST END—Lovely, cool, double rooms, kitchenette; $8 up. Ellingwood.

80TH (411 West End)—River view, piano, kitchenette, single, $8. Dodge.

80TH, 321 WEST—Newly furnished doubles, with, without private bath; $12-$14.

82D, 250 WEST (Apt. 53)—Cheerful front double, also single; price right.

83D, 22 WEST—Exceptionally fine, large room, bath, kitchenette; immaculate; homelike.

83D, 233 WEST (2C)—Exceptional; single, front, living-bedroom; $10. Susquehanna 0416.

83D, 324 WEST—Clean, cool, attractive, single; refined home; elevator. Squires, Apt. 6W.

83D, 323 WEST (5E)—Immaculate, large, sunny, runnng water; reasonable.

83D, 222 WEST—Outside room, private bath; private family. Wertheim. Endicott 9856.

83D, 49 WEST—Single and light housekeeping rooms, clean, sunny, $4 up.

84TH, 328 WEST—Large and small rooms, kitchenette, newly renovated; Summer rates.

84TH, 318 WEST—Medium room, suitable two persons; $10. Inquire elevator boy.

85TH ST., 345 WEST (NEAR DRIVE).
FLORENCE KING STUDIOS.
Refined home for young women; bed-sitting rooms; kitchen privilege; $7 to $9. Susquehanna 4598.

85TH ST., 345 WEST—THOMAS RESIDENTIAL CLUB FOR GIRLS.
Attractive bed-sitting rooms; single or share; kitchen privileges; maid; $7-$10.

85TH, 202 WEST—Exceptionally clean, homelike room, $6; American family. Phone Durand.

86TH, 278 WEST (Broadway)—Large, attractively furnished, private bath, kitchenette; also single.

86TH (Broadway)—Exceptional, homelike, double, exclusive apartment; gentlemen, business couple. Susquehanna 10037.

86TH, 162 WEST—Room, private bath and entrance; $35 up.

86TH (2,345 Broadway; Apt. 24)—High-class elevator; $8-$10; housekeeping optional.

87TH, 63 WEST—Single, large closet, dressing room with running water; 1 flight. Schuyler 9484. Young.

87th, 323 WEST—Redecorated double rooms, bath, kitchenette; singles; running water.

88TH (Riverside Drive)—Finest location; new, beautifully furnished, large room, palatial baths, standing showers; elevators; doorman, maid service; refined private family; unusual. Schuyler 9577.

88TH, 16 WEST—Beautiful, cool, comfortable room; private bath, kitchenette; also single.

88TH, 63 WEST (Central Studios)—Large studios; singles; pianos; baths, kitchenettes; reasonable.

88TH (facing Riverside)—Large double, beautifully furnished, washroom; also single. Schuyler 0951.

88TH, 344 WEST—Newly decorated large, also single rooms, private bath; gentlemen.

88TH, 340 WEST—Attractive living room, bedroom, kitchenette, $20; also small room.

89TH, 51 WEST—Front parlor, alcove bedroom, also studio, kitchenettes, private baths, $15; front basement, kitchenette, bath, $12.

89TH, 267 WEST (7A)—Light room, attractively furnished, adjoining bath; $10 weekly.

91ST, 252 WEST (Apt. 6)—Summer rates; 2 lovely front rooms, twin beds, running water; elevator; subway station.

91ST, 252 WEST (2 West)—Large, desirable room, running water, maid service.

92D, 59 WEST—Bright single room, 2d floor front; all conveniences; references.

93D, 36 WEST—Connecting sitting room and bedroom, cool, clean, comfortable; exceptional; $12; private family. Walsh. Riverside 6386.

93D, 129 WEST—Beautiful, large, breezy rooms, private baths, kitchenettes; Summer rates.

94TH, 310 AND 315 WEST (near Drive).
Most up-to-date Furnished Rooms.
Cool and Airy. Private Baths.
Special Summer Rates—Hotel Service.
$6-$7-$8-$10-$15-$16. Kitchen Privileges.

94TH (corner Broadway)—Beautiful single, double; reasonable. Riverside 5688 after 7.

94TH, 306 WEST—Large, attractive, running water; private; elevator; reasonable. Apt. 9.

95TH, 251 WEST (corner Broadway)—Cool room, suitable living or professional office, use reception room; reasonable. Apt. 1W.

96TH, 231 WEST—Handsome room, facing Broadway, private bath; $8. Apt. 7C.

97TH, 316 WEST—Attractive private apartment, business person; references; $5-$7. White.

97TH, 1 WEST (371 Central Park West)—Nicely furnished, large front rooms, running water; hotel service; $5 up.

98TH ST., 255 WEST—Beautifully furnished; cool; running water; $8 up. Marx.

98TH (Broadway)—Front, twin beds, $12; single, $8; private family. Riverside 5013.

99TH, 308 WEST (near Drive)—Delightfully cool room, private family; references. (5W).

100TH, 318 WEST—Attractive single room, private bath; $10. Carter. Riverside 10128.

101ST, 326 WEST—Large front studio, private bath, piano; suitable 3 ladies or gentlemen; double and single rooms, private bath, kitchenette; reasonable. Riverside 0067.

Furnished Rooms—West Side.

102D, 306 WEST—Attractively furnished, elevator, also three-room suite, kitchenette.

103D, 235 WEST (4N, subway)—Attractive single, double, adjoining bath, private; reasonable.

103D, 244 WEST—Two attractive rooms, bath, kitchenette, piano; also single, $7.

105TH (925 West End Av.)—Reasonable, beautiful double, single. Clarkson 8970. Kohler.

105TH, 248 WEST (Apt. 6S)—Attractive singles, with and without water; reasonable.

105TH, 176 WEST—Attractive outside room, double or single, $6. Apt. 1.

107TH, 220 WEST (Apt. 51)—Clean, cool, quiet; single, double; kitchen privileges.

107TH, 201 WEST (10)—Attractive, cheerful room, for girl; $7; kitchen privileges.

107TH, 250 WEST (Apt. 61)—Cool, light, large and single rooms; elevator.

108TH (near Broadway)—Outside housekeeping room; no other roomers. Telephone Academy 6869.

109TH, 312 WEST (84)—Exceptionally attractive, south; large, medium; refined home; reasonable.

110th, 601 WEST—Clean, quiet; beautiful, new furnishings; running water; best twin daybeds; $15; also single. McGhee.

110TH, 509 WEST—Attractively furnished single, running water, airy, gentleman, $8. (9D).

110TH, 217 WEST—2 connecting front rooms, facing park; $12.50; improvements; elevator.

112TH, 604 WEST (17)—Outside, large double, single; beautifully furnished; select; reasonable.

113TH, 549 WEST (Altora Residence Club—Women)—Singles, suites, $5.75-$10.75; studio type; maid service; complete housekeeping. NEAR COLUMBIA.

113TH, 517 WEST—Attractive, sunny front; shower; elevator; refined; homelike, $8. Rogers.

114TH, 500 WEST—Nicely furnished room, all conveniences; gentleman; $7. J. Reinagel.

115TH, 629 WEST—Beautifully furnished rooms for two; select neighborhood; real home; new and clean; $14-$16. (5E).

116TH, 420 WEST.
HOTEL KINGS CROWN
(Formerly Hotel Westminster).
OPPOSITE COLUMBIA UNIVERSITY.

Overlooking Morningside Park and Riverside Drive; cool, airy rooms with private or connecting bath; complete hotel service; single from $15 a week; double $21. Cathedral 7100.

141ST, 521 WEST—Quiet, airy, refined private home; convenient subway and bus.

150TH (3,647 Broadway)—Attractive room, newly furnished, river view, running water; suitable single or couple; reasonable. Apt. 8A.

151ST, 518 WEST (near Broadway)—Summer rates, beautiful outside singles, $5 up; doubles, $10; kitchen privileges; elevator; also 2 and 3 room housekeeping suites.

149TH, 601 WEST (22)—Large handsome front, adjoining bath; housekeeping; handsomely furnished.

152D (3,675 Broadway; 42)—Large outside room; cool; private family; Summer rates.

157TH, 550 WEST (Apt. 94)—Large outside room, double, $12; single, $10.

164TH, 562 WEST—Attractive room, facing Broadway; elevator; shower; private family. (6C.)

189TH ST., 601 WEST—Room for girl or couple. Wadsworth 7249, evenings.

BROADWAY AND 54TH ST.
HOTEL CUMBERLAND.

Large rooms, attractively furnished.
Commodious closets.
Congenial atmosphere.
Rooms with running water, $12 weekly for one; large front corner rooms with running water, $18 weekly for two; rooms with bath or shower, $15 up weekly for one, $18 up weekly for two.

Reasonable transient rates.

BROADWAY AT 76TH ST.
HOTEL MANHATTAN TOWERS.
NEW 24-STORY FIREPROOF HOTEL.
EVERY SERVICE AND CONVENIENCE.
Beautifully furnished; finest of its type.
COOL—AIRY—HOMEY ROOMS
AT SPECIAL LOW SUMMER RATES.

GREENWICH VILLAGE (6 Charles, Apt. 15)—Attractive, airy, clean, comfortable; shower; $8.

RIVERSIDE DRIVE, 214 (94th, Apt. 54)—Business girls interested in securing artistic rooms, offering unusual accommodations, kitchen privileges. Call Schuyler 2720 or Riverside 9234.

RIVERSIDE DRIVE, 362 (4B)—Attractive, cool room, facing Hudson; refined surroundings; references.

RIVERSIDE DRIVE, 552 (125th)—Comfortable, private bath; only roomer; $7.50; gentleman. Hardin.

RIVERSIDE (88th)—Attractive, large, single-double, twin beds, baths, showers. Schuyler 2397.

RIVERSIDE DRIVE, 460 (Apt. 1)—Large, semi-private bath; responsible woman preferred.

RIVERSIDE DRIVE (Columbia)—Top floor, cool; lavatory; private; references; $8. University 7999.

RIVERSIDE DRIVE (corner 79th), Apt. 1NW.—Single, cool, outside room adjoining bath; shower; private.

RIVERSIDE DRIVE, 362—Delightful large, running water, piano; double, single; reasonable. Manning.

RIVERSIDE DRIVE, 222—Overlooking Hudson; double, $14; single, private bath, $8. Ladwig.

RIVERSIDE DRIVE (92d)—Front suite, clean, quiet, homelike; two gentlemen. Riverside 1984.

RIVERSIDE DRIVE, 24—Large front; large rear; private baths; shower; many closets.

RIVERSIDE DRIVE, 362 (109th)—Nicely furnished, cozy room; very desirable. Apt 2A.

RIVERSIDE DRIVE, 370 (9C)—Refined couple for elegant room.

Washington Square, 53 South.
HOTEL JUDSON.

Single rooms at $12 and $14 a week; hotel service; low Summer rates also to include meals. Spring 5360.

WASHINGTON SQUARE (106 Waverly Place)—Light, cool, front room. Allen. Spring 9809.

WEST END (88th)—Exceptionally attractive room, bath; exclusive private home; will take discriminating gentleman; highest credentials. Schuyler 9767.

WEST END (98th)—Small, airy; private bath; gentleman. Riverside 2546 mornings, evenings.

CLAREMONT CLUB.
Single and double rooms, excellent location, river view, beautifully furnished; coolest spot in city; social surroundings, outdoor handball court, radio, dancing and bridge; Summer rates; references. 140 Claremont Av. (122d).

BEAUTIFUL PARLOR BEDROOM, Hudson breeze; single, $10 (twin beds, $12); exceptional value. Thompson, 552 Riverside Drive. Cathedral 0013.

Furnished Rooms—Brooklyn.

FLATBUSH (1,060 East 35th St.)—2 sunny; private entrance; conveniences. Midwood 4358.

HEIGHTS (49 Remsen St.)—Double, single, bath; Clark St. station. Main 4454.

HICKS ST., 137 (Mansion House)—Famous 100 years; heart of aristocratic old Brooklyn Heights; fine, large, light single rooms, double rooms and suites; good furnishings; fine meals; American or European plan at lowest prices in New York City; half block from Clark St. express station, 7th Av., Interboro subway.

FINE NEW HOTEL ROOMS
AT EXTREMELY LOW PRICES,
WITH THE WORLD'S FINEST
SWIM EVERY MORNING
WITHOUT EXTRA CHARGE.
Single rooms in Hotel St. George, Greater New York's largest hotel; all these rooms are in the great, brand new Residence Tower; full hotel service; gorgeous furnishings; luxurious atmosphere; $12 to $17 per week on lease, transient a trifle higher, single rooms only.
Magnificent direct outlooks over New York Bay and lower Manhattan; free morning use of world's most costly swimming pool, largest pool in the city, super-sterilized salt water.
Fine food, exquisitely serviced; prices from 35-cent breakfast, 50-cent luncheon and $1 dinner in refrigerated Coffee Shop; main dining room 500 feet above New York Bay.
Four minutes to Wall Street, 2 to Boro Hall and 15 to Times Square by 7th Av. Interboro subway. Clark St. express station in the building.
These are the most remarkable accommodations in New York; nothing like them exists; fine social atmosphere.
HOTEL ST. GEORGE,
Clark St., Brooklyn.
Phone Main 10000.

Furnished Rooms—Long Island.

FAR ROCKAWAY (1,040 Hollywood Av.)—Double, single; private family; week, week-ends, longer; five minutes beach, train. Rhinelander 8696.

LONG BEACH (One block Boardwalk, Hotel Nassau)—Suitable three, bath, $300; also two rooms, kitchen; refined; congenial home surroundings. Paul, 128 West Penn St.

Furnished Rooms—Westchester.

LARCHMONT—2 attractive connecting rooms, porches, garden, garage; meals optional; excellent beach; tennis; 10 minutes station. Larchmont 208.

Furnished Rooms—New Jersey.

EAST ORANGE, N. J. (89 Brighton Av.)—Beautiful, large, airy rooms; private house; convenient Erie Railroad, bus line.

Furnished Rooms—Miscellaneous.

FOR RENT for the Summer months—Large pleasant rooms, Colonial furnishings and fireplaces on South Str. Litchfield, Conn.; excellent hotel across the green; breakfast served in house, and private living room if desired; large grounds; all conveniences. Margaret S. Beckwith, Box 192.

Furnished Rooms—Wanted.

BUSINESS WOMAN wants absolutely clean, comfortable room; modern apartment; no company or cooking privileges, but would like morning coffee; must be reasonable; Greenwich Village or east side below 72d. X 2495 Times Annex.

REFINED Japanese gentleman desires room with American family; help in studying American life and language preferable; no other roomers; upper west side. S 914 Times Downtown.

CULTURED business man (Jewish-American), gentleman, seeks room, bath, refined surroundings; private family; reasonable; references. L 221 Times.

MAN wants light room; $5; small private family; particulars. G 28 Times.

Unfurnished Rooms.

57TH, 200 WEST—Fine studio or room next to bath. Circle 1763.

Board—Manhattan—Bronx.

30TH, 131 EAST—Single, double rooms, private bath; attractively furnished; excellent meals.

57TH, 323 WEST—French pension; private bath; piano; excellent location; $15 weekly.

80TH (411 West End)—Attractive front room; home cooking. Robinson. Susquehanna 8019.

80TH, 21 EAST—Immaculate rooms, southern cooking. Summer rates. Rhinelander 0863.

140TH, 600 WEST—Comfortable room, single, double; excellent meals. Thorpe, Edgecombe 4823.

140TH, 600 WEST (4)—Excellent food, reasonable; refined home. Wood, Bradhurst 0390.

LORING PLACE, 2,251 (183d)—Corner room, three windows, home cooking; beautiful surroundings.

WEST END—Comfortable home; large room, bath; excellent table; gentlemen. Endicott 7080.

NURSE, registered, accommodates aged, convalescent, slightly nervous people; diets; excellent services; Summer rates. Clarkson 5218.

SCOTT'S-NURSING home for elderly people. Summer rates; elevator apartment. Bradhurst 1849.

REST, home for semi-invalid elderly lady, nurse's private apartment. Academy 9050.

Board—Brooklyn—Queens.

SHEEPSHEAD BAY, 2,674 East 19th St.—Unusual opportunity for invalid requiring rest; nurse; spacious grounds; reasonable. Sheepshead 0392.

Board—Staten Island.

THE EVELYN LODGE.
Family House of Rare Excellence,
20 Min. Sail Lower Manhattan.
Fifty Lovely, Cool Rooms.
Select Clientele. Parlors, Porches, Lawns.
Excellent Chef and Service.
$18 Single, $30 Double, up, with Meals.
71 Central Av., St. George, S. I.
Tel. St. George 379. Booklet.

Country Board.

Connecticut.

CAN ACCOMMODATE a few for the Summer or week-ends; beautiful location; excellent home cooking; reasonable rates. Write to A. Arsan, or phone Seymour 592, Seymour, Conn., R. D. 1.

Long Island.

DENVILLE—The Plymouth, home away from home; excellent table; bathing, fishing; $18 up. Box 294. Phone Rockaway 848.

SPECIAL rate; exclusive residential section; excellent service; bathing. Independence 3211.

CHILDREN boarded; mother's care; suburban home; near beach, schools; automobile. Republic 4357.

Westchester.

BRONXVILLE—Single room for business man in private family; excellent table board; house situated on high ground surrounded with beautiful trees; $25 weekly, including motor service to trains. Bronxville 2471.

ROCKLEDGE MANOR. YONKERS 3344. Beautiful country residence for less than an apartment; spacious grounds, elevation, quiet, refined; 3 minutes all transportation; rates include unexcelled meals; from $20 week.

WHITE PLAINS—Large room; couple, one single; high ceilings, cool; porch, lawn; refined family; unusual; $8 weekly up, board extra. Phone 5792 White Plains.

HIGH SCHOOL girls, farm, garden, dairies; $11; refined atmosphere. S 353 Times.

New York State.

ADIRONDACKS—Family can accommodate few refined guests; fine lakefront home with clean, nicely furnished rooms; modern improvements; wonderful bathing beach, boating and fishing, golf course and saddle horses near by; excellent food; moderate rates. C. A. Drew, Box 182, Speculator, N. Y.

SOLLER HEIGHTS LODGE, Ghent, N. Y.; Columbia County; all improvements; sports; garage; booklet.

WASHINGTON IRVING LODGE—Ready for guests; reasonable; quiet, restful, delightful spot; golf. William Moseman, Tannersville, N. Y.

HEALTH PINEORIUM.
In midst of pine forest, high elevation, refined rest house; personal supervision of Dr. Gutfreund Eldred, Sullivan County, N. Y.

New Jersey.

CAMP ROEHRBACH (CHILDREN'S).

Located Sparta, near Lake Mohawk, N. J., 2 hours from New York; every outdoor sport; excellent food and supervision; $40 monthly; limited number; early applications necessary.

MODERN studio home on Ramapo River; mountainous, restful surroundings; bathing, fishing; commuting; moderate. Pompton Lakes 480 J. Box 202.

Country Board Wanted.

PERMANENT home, deficient boy, 10, vicinity New York; particulars. S 188 Times.

HOUSEHOLD SITUATIONS WANTED

55 cents per agate line daily. 65 cents Sunday.
Advertisements may be placed at any branch office of The Times or at any of the 1,000 classified advertising agencies located throughout metropolitan New York.

Female.

CARETAKER, refined house, American woman, 15-year son to assist; capable, character well recommended; permanency essential; nominal compensation and living quarters. Tel. Medallion 6786.

CHAMBERMAID, competent, colored; country Summer and Winter; small washing. Monument 7371.

CHAMBERMAID, laundress, assist other work; references. Call, write, O'Keefe, 647 Columbus Av.

CHAMBERMAID, German, good references, wishes part-time position; 50c hour. Eldorado 8509.

CHAMBERMAID-WAITRESS, experienced. Write to Mary Bradely, 1,125 Park Av. (East 90th).

CHAMBERMAID, competent, colored; country; Summer and Winter; small washing. Monument 7371.

CHAMBERMAID, experienced; mountain or seashore. K 171 Times.

COMPANION to Lady—Girl 25, speaks French and English, wishes position country or seashore; drives car; also very fond of children. K 167 Times.

COMPANION-NURSE wants permanent position to lady; nervous cases specialty. Volunteer 7062.

COOK, German, young, competent, wages, $90 up. Magda, 217 East 62d.

COOK, EXCELLENT, BEST REFERENCES. ATWATER 0529.

COOK, houseworker, Austrian; good references; sleep out. 61 West 100th St., Apt. 15.

DRESSMAKER, expert; latest mode; fitting, finishing, remodeling; moderate. Miss Armatage, Susquehanna 10068.

DRESSMAKER, experienced, alterations, remodeling; all styles; fast worker; $7 daily. Monument 7864.

DRESSMAKER, French, wants work by day. Write Garnier, 341 West 30th St.

DRESSMAKER, first-class, home or by day. Phone South 5227W.

GENERAL HOUSEWORK, Irish girl, settled, good plain cook, fine worker; best references; adults. Joyce, 209 East 165th.

GIRL—Lady going away wishes to place maid, light colored, permanently; experienced chambermaid and general housework. Endicott 5211.

GIRLS, cook, excellent chambermaid, nursemaid, seamstress; city, country; references. Intervale 10395.

GIRL, colored, experienced, wants general housework; city, country; references. Call Edgecombe 2163.

GIRL, light colored, refined, wants housework, part time, mornings, evenings. Bradhurst 0962.

GIRL, German, intelligent, seeks position better-class home to children. Bradhurst 2827.

GIRL, refined, conscientious, light housework, children; $75. W. N., 104 East 14th.

GIRL, German, wants housework or take care of child. Lexington 9361.

GIRL, young, Irish, lately landed, position as houseworker. Eldorado 5887.

GIRL, colored, light houework; can sew. University 6359. Brown, 205 West 119th.

GIRL, housework, experienced; good reference. Riverside 0473. Call mornings, 10-1

GIRL, colored, general houseworker, good cook; reference. University 1901.

GIRL, colored, light housework; light laundry; reference. Call Cathedral 1987.

GOVERNESS, American, 27, college graduate, 5 years' teaching experience. L 204 Times.

GOVERNESS, Parisian, speaks English, experienced, seamstress, references. Box 120, 219 7th Av.

HOUSEKEEPER, efficient, educated American, experienced entire management motherless home; suburbs; cleanliness, excellent cooking; highly recommended. Susquehanna 6790.

HOUSEKEEPER, refined lady, keep house for small family. A 1277 Times Bronx.

HOUSEWORKER, GENERAL—Lady going abroad wishes to place young colored girl; good cook, neat, honest; city or country; part or full time. Call Mrs. Nielson, Plaza 1465.

HOUSEWORK or chambermaid, neat Southern colored woman, wishes position; city or country; reference. 265 West 123d. Wyatt.

HOUSEWORK—Girl, colored; full time; city, country; sleep in; references. Edgecombe 3666.

HOUSEWORK, general, plain cooking, experienced colored girl; city, country; references. Tillinghast 0728.

HOUSEWORKER, colored, experienced, reliable, city, country; excellent references. Margaret, Audubon 8986.

HOUSEWORK—Colored girl wishes light housework or assist with child. University 4525.

HOUSEWORK, chambermaid and plain cooking; West Indian. Tel. Edgecombe 2163.

HOUSEWORKER, colored girl, neat reliable; reference; maid, chambermaid or cook. Cathedral 0866.

HOUSEWORKER, girl, light colored, position part time mornings; best reference. Monument 1964.

HOUSEWORKER, colored, experienced; personal references; wishes position city or country. Susquehanna 1772.

HOUSEWORKER, efficient, reliable, light colored, good cook; personal references. Tillinghast 2276.

HOUSEWORKER, colored girl, neat, reliable, good cook, experienced, good references. Edgecombe 4342.

HOUSEWORKER, good cook, colored, reference; city or country. University 3519.

HOUSEWORK—Colored girl, wishes part-time mornings or hours. Edgecombe 8954.

HOUSEWORKER, colored, references. Write 2,542 7th Av., Apt. 18, Hartley, care Martin.

HOUSEWORKER, German, half-time position; good references. Box 125, 1,561 2d Av.

HOUSEKEEPER, competent, reliable girl, wishes position. F 11 Times.

HOUSEWORKER—Girl wishes part time or day's work. Call Bradhurst 0553.

HOUSEWORK, girl, colored, part time, mornings; reference. Edgecombe 4584.

HOUSEWORKER, girl, neat, colored, part or full time; experienced. University 8198.

HOUSEWORKER, willing, care of children. Mrs. Collins, care Keiser, 1,297 3d Av.

HOUSEWORKER—Girl wishes position, whole or part time. Monument 5058.

LADY, leaving town, highly recommends her chambermaid waitress. Tel. Wickersham 9499.

LADY going abroad wants to place governess; reliable, competent; children 4 years up. Rhinelander 7814, 1-3.

Female.

LADY, Scotch, excellent references, care of children or baby evenings, Saturday afternoons. F 7 Times.

LAUNDRESS, cleaning, thoroughly efficient, fast worker; best references; reliable; $3.60. Trafalgar 7839.

MAID, colored, part time mornings, evenings; references; serving dinners. Edgecombe 2609.

MAID, colored, practical, plain cooking, whole or part time; references. Edgecombe 4338.

MAID, young, colored, for doctor's office, artist's or photographic studio. Decatur 4403.

MAID, light-colored, for light housework or chambermaid. Cathedral 2369.

MOTHER'S HELPER, colored, light housework; country; reference. Monument 5450.

MOTHER'S HELPER, whole or part time. Call all week, University 3688.

NURSE, infant's, German hospital trained, 11 months in country; $90. Call 9-1, Regent 4346, Beta Ducken.

NURSE, German girl, intelligent; care children or elderly lady, half time; good references. Box 126, 1,561 2d Av.

NURSE, practical, hospital training, care invalid, convalescent lady; best references. Hollis 6478.

NURSE-GOVERNESS, college graduate, hospital trained, French, sports, experienced. F 15 Times.

NURSE, practical, housekeeper, middle aged, wishes position for Summer; country; invalid lady; responsible. Phone Navarre 6871.

NURSE, practical, to lady; housekeeper; experienced; references. B 515 West 111th, Apt. 5.

NURSE, undergraduate, to chronic invalid, lady or children; best references. Eldorado 9076.

NURSE, infant's, trained; would take position invalid ladies; best references. Susquehanna 5314.

NURSE, graduate, R. N., neat, light colored; long cases; housework; reasonable. University 1337.

NURSE, infant's, English, experienced; 6 years' reference. Until 2 P. M. Columbus 4958.

NURSE-COMPANION, undergraduate, to lady; light housekeeping; references. Schuyler 8337.

NURSE to lady, German, graduate, experienced special diets. Cathedral 6682.

NURSE, practical, hospital experience, care lady or aged couple. Schuyler 7275.

NURSE, undergraduate, wishes position in family. Caledonia 2298.

NURSE, German, refined, children 2 years up; best references. Clarkson 2621.

NURSERY GOVERNESS, English, high social references; 10 years' experience; willing to travel; speaks French. Write Miss Morgan, 2,403 Guilford Av., Baltimore, Md.

SEWING of all kinds, experienced; work called for, delivered. F 10 Times.

WOMAN, capable, position as nurse-companion to lady invalid not requiring professional care. Phone Harlem 8794, Miss Fraser.

YOUNG GIRL wishes position as chambermaid in private family; best references. Phone Newtown 7390.

YOUNG LADY take full charge of baby and light housekeeping; good references; salary $75. G 43 Times.

YOUNG WOMAN, refined, housework, cooking, loves children; country. M., 200 East 47th.

SISTERS, German, good cooks, nursemaids, chambermaids, reliable; good references. Rhinelander 3992.

EDUCATED woman, staying with children hourly; playing French, German games. Cathedral 1438.

SWISS GIRL wants position for Friday afternoons only, 2-7, sewing. Miss Sanwald, 998 Amsterdam Av., Apt. 19.

JAPANESE GIRL wants full or part time housework. Kino. Cathedral 0083.

Employment Agencies.

BERTA CARLSON'S Swedish Agencies—Excellent servants. 2,415 Broadway (89th). Schuyler 1987. East side, 792 Lexington (61st). Regent 6535.

HOUSEWORKERS, cooks, mothers' helpers; Slavish-Hungarian Agency, 205 East 117th. Lehigh 6709.

HOUSEWORKERS, cooks, mothers' helpers, lately landed. Agency, 205 East 117th. Lehigh 6709.

COOK, houseworker, 2 years' reference; $18. Employers free. Agency, Academy 7009.

Male.

CHAUFFEUR-BUTLER—Retired English army officer of wide experience seeks position as chauffeur-butler; speaks several languages; excellent references; strictly sober and reliable. S 912 Times Downtown.

CHAUFFEURS—High-class private chauffeurs supplied free. Society of Professional Automobile Engineers, 153-59 West 64th. Trafalgar 6184.

CHAUFFEUR-MECHANIC; careful driver, neat appearance, 14 years' experience driving high-grade cars; excellent references. Telephone Bingham 3910.

CHAUFFEURS FURNISHED FREE; RELIABLE, EXPERIENCED; HIGHLY RECOMMENDED; GERMAN CHAUFFEURS' CLUB. RIVERSIDE 6648.

CHAUFFEUR-MECHANIC, 10 years' experience, high-grade cars; city, country, careful, neat, reliable; A1 reference. J 264 Times.

CHAUFFEUR-MECHANIC, 14 years' experience, careful, neat; references; city, country. Riverside 5081.

CHAUFFEUR—Gentleman, laying up car, wishes to place chauffeur. Tel. Endicott 3277.

CHAUFFEUR, single, Scandinavian, 10 years' experience in private families, driving different type of high-class cars; excellent references; city, country; travel. Hansen, Butterfield 9150.

CHAUFFEUR-MECHANIC, white, 38 years, careful driver, experienced Packard, Cadillac, Pierce, any make; highest references. Neff, Academy 9395.

CHAUFFEUR-MECHANIC, single, 20 years' experience high-grade cars; generally useful. Svenson, 271 Cedarhurst Av., Cedarhurst, L. I.

CHAUFFEUR-MECHANIC wishes position with private family; good references; long experience. Box 1702, 585 West 181st.

CHAUFFEUR-MECHANIC, licensed pilot, long experience, careful driver, any make car; best references. Phone Westbury 531.

CHAUFFEUR, private, white, experienced, full charge, 2½ years present position. Algonquin 2968.

CHAUFFEUR, handyman, middle-aged; excellent references; moderate wages; country. Payne, Wadsworth 9199.

HOUSEHOLD SITUATIONS WANTED

55 cents per agate line daily, 65 cents Sunday. Advertisements may be placed at any branch office of The Times or at any of the 1,000 classified advertising agencies located throughout metropolitan New York.

Male.

CHAUFFEUR, single, experienced, city, country; credentials, with Jersey license. F 4 Times.

CHAUFFEUR, 43, A1 references; honest, careful driver. Carl Scheal, 1,326 Grand Concourse.

CHAUFFEUR, first-class mechanic; dependable; 17 years last position. Martin. Regent 1800.

CHAUFFEUR-MECHANIC, experienced all cars; best personal references; city, country. Chelsea 0351.

CHAUFFEUR, A1 mechanic, reliable, wishes position city or country. Rhinelander 7008. Sanders.

CHAUFFEUR, expert, 17 years' experience on Pierce-Arrow cars. F 6 Times.

CHAUFFEUR, high class, single, 35, refined, trustworthy. Egan, Schuyler 8141.

CLEANING—Apartments dusted, furniture polished, repaired; work guaranteed; honest, reliable. Decatur 9690.

COOK, Chinese, general housework; experienced, reliable. Call Lexington 9913 between 11-[illegible].

COUPLE, Cook, butler and general housework of small private family, colored; thoroughly experienced. Address Simons, 231st St., Spuyten Duyvil. Tel. Kingsbridge 3183.

COUPLE, German, cook and waitress, both thoroughly experienced; best references. Regent [illegible]69.

COOK, Japanese, widely experienced, wants position small family; prefers good family to wages. Harry Kumamoto, 453 West 143d.

COUPLE, cook and butler-valet, English; thoroughly experienced, dependable workers. Nevins [illegible]34.

COUPLE, light colored, position chauffeur-butler; wife good cook; references. Edgecombe [illegible]77.

COUPLE, Hungarian; excellent cook; fine chauffeur; best references; $180. Orchard 1494.

Male.

COUPLE, steward, wife cook; excellent references; club, private; own car. Monument 5249.

COUPLE, Chinese, experienced cook, butler, general housekeeping; references. University 6540.

COUPLE, German, experienced cook, chauffeur-butler; references. Klaffke, [illegible] Gates Av., Brooklyn.

COUPLE, Japanese, wife German, experienced, generally useful, entire care; references. Sacramento 7266.

COUPLE, Japanese, man cook, wife waitress, chambermaid; entire charge small family; city or country; best references. Audubon 2289.

COUPLE, chauffeur-mechanic, wife plain cook; references. 72 West 89th. Schuyler 9539.

COUPLE, German, cook, butler-chauffeur; first-class references. Rhinelander 3992.

HOUSEMAN-CHAUFFEUR, middle-age, intelligent, all-around man country estate; excellent references. Alex, 260 West 24th St. Chelsea 2846.

HOUSEMAN, colored, waiter, good worker; city or country; references. Hyman. Edgecombe 3670.

CHINESE COOK, housework; references; University 8697, call between 8 and 11 A. M. James Leong, 153 West 118th St.

FILIPINO, chauffeur, cook, butler, valet, wants work, private family; references. Cathedral 2632.

JAPANESE cook, butler, long experience; excellent management; best references. Taka. Cathedral 9910.

JAPANESE—Experienced cook, butler, valet, general houseworker. Monument 0757.

FILIPINO—Cook, butler, experienced; reference; can drive. Tel. Cumberland 9574.

Employment Agencies.

JAPANESE HIGHGRADE AGENCY—Cooks, butlers, chauffeurs, houseworkers. 121 West 42d. Bryant 7787.

HOUSEHOLD HELP WANTED

Lackawanna 1000. Suburban offices: Newark—Mulberry 4-3900, 9 A. M.-5:30 P. M. daily, 9 A. M.-2 P. M. Saturday; Westchester—White Plains 5300, 9 A. M.-5:30 P. M. daily, 9 A. M.-11:30 A. M. Saturday; Mineola—Garden City 5605, 9 A. M.-5:30 P. M. daily, 9 A. M.-11:30 A. M. Saturday.

Forms Close 4 P. M. daily; 1 o'clock Saturday for the Sunday edition.

Male.

COUPLE, white, cook, houseworker, butler; family adults; permanent position. Telephone New Rochelle 2616 before 7 P. M.

Female.

CHAMBERMAID-WAITRESS, English, or Scotch preferred; references; home in Englewood; 4 adults, 1 child. Telephone Barclay 6165.

COOK, houseworker, experienced; assist with girl 3½. 441 West End Av. (6C).

GIRL, white, light housework, child, sleep in. Call Far Rockaway 9364.

GIRL, stay evenings with child, exchange good home. Phone Topping 4761.

Female.

GOVERNESS, experienced, for boy 4, girl 10, assist chamberwork; country. Apt. 3D, 221 West 82d St.

HOUSEKEEPER—Working housekeeper to take charge of kitchen and do cooking in large Christian home for business women. Call in person, The Friendly Centre, 233 East 17th St.

HOUSEKEEPER for one in family; must be exceptionally neat; personal references required; $15 weekly. Adler, 16 West 109th.

Employment Agencies.

TRAINED INFANTS' NURSES, competent, reliable; references. Madison Agency, 666 Madison Av. (61st).

Situations Wanted—Female.

ADVERTISING SECRETARY, experienced correspondence, copywriting, layouts, production; moderate salary. L 228 Times.

BOOKKEEPER, capable, reliable worker, several years' experience with reputable firm taking full charge office. X 2497 Times Annex.

BOOKKEEPER, capable, executive, 12 years' experience, complete charge, trial balances, controls, collections, credits; excellent references. K 362 Times.

BOOKKEEPER, 7 years' experience, knowledge of stenography, double entry, correspondence, credit checking contractors, accounts; references. K 170 Times.

BOOKKEEPER-STENOGRAPHER, experienced, capable, desires temporary position during August. H 456 Times.

BOOKKEEPER, 5 years' experience, knowledge typing, stenography; full charge. J 253 Times.

BOOKKEEPER-STENOGRAPHER, 5 years' experience, capable taking full charge. L 215 Times.

BOOKKEEPER-EXECUTIVE, 10 years' experience; own correspondent, balances; offering opportunity. Davenport 3078.

BOOKKEEPER-TYPIST, seven years' experience; complete charge; $25. M 779 Times Downtown.

BOOKKEEPER-TYPIST, six years' experience full charge; trial balance. Handler. Topping 0560.

BOOKKEEPER-TYPIST, 10 years; full charge controls; moderate salary; references. Ludlow 6294.

BOOKKEEPER, thoroughly experienced controls, trial balances, details, knowledge stenography. N 189 Times.

BOOKKEEPER, thoroughly experienced, competent, desires good connection; reasonable salary considered. Topping 5295.

BOOKKEEPER, executive, long varied experience, full charge, balances, controls, correspondence. Pulaski 0662.

BOOKKEEPER-STENOGRAPHER, 12 years' experience, capable, executive, full charge; references. Minnesota 5488.

BOOKKEEPER ASSISTANT, typist, knowledge of comptometry, accurate; two years' experience. Dewey 4722.

BOOKKEEPER, expert, able typist, full charge; fine references. Greenpoint 2595.

BOOKKEEPER-ACCOUNTANT, part time; books, opened, closed. Box 85, 2,119 3d Av.

CLERICAL WORKER, type, part time, 1 to 6; $6. Bensonhurst 5052.

CORRESPONDENT-MANAGER, mercantile, advertising experience, collections, bookkeeping, supervising, interviewing. L 227 Times.

HAIRDRESSER, position undertaking establishment; willing to learn other duties. K 150 Times.

LADY returning California desires sample lines. Ritter, 1,036 East 15th St., Brooklyn.

SECRETARY, stenographer, correspondent, efficient, excellent references; 8 years' diversified experience. Sheepshead 10378.

SECRETARY-STENOGRAPHER, Christian, thoroughly experienced, well educated; excellent references. L 217 Times.

SECRETARY-STENOGRAPHER, experienced, college education, knowledge office routine. Telephone Lorraine 7825.

STENOGRAPHER.

If you are seeking a competent stenographer and will pay $18-$20 to start, we can help you; our graduates are well trained in real estate, insurance, legal forms and 20 additional lines; there is no charge to applicants or employers. Eastman-Gaines School, 36 West 123d St. Phone Harlem 0518.

STENOGRAPHER, capable typist and office assistant; complete knowledge business routine; willing start $14; references; also bright bookkeeper-typist, neat worker, recommended for responsible position in busy [illegible]

[illegible]

Situations Wanted—Female.

TYPIST (touch system) wants steady position; good at figures, knowledge French, German; reasonable. S 383 Times.

WOMAN, young, refined, reliable, for doctor's or dentist's office afternoons. Wadsworth 1199.

YOUNG LADY, college graduate, desires position as interpreter; speaks French fluently; understands Italian; excellent references for character and ability. Write Betty M. Jones, 48-56 47th St., Woodside, L. I.

YOUNG LADY, 17, high school graduate, office work and filing, $10 start. Box 473, 303 West 42d.

DRAKE SCHOOLS have intelligent stenographers, typists, beginners, $14; also girls for afternoon, $6. Phone Employment Dept., Beekman 4840.

See Instruction—Female for other Teacher and Tutor advertisements.

Situations Wanted Female—Agencies.

STENOGRAPHERS, bookkeepers, typists, office clerks, beginners, experienced, always available; founded 1899; highest character service. Jupp Agency. Cortlandt 3282.

ASHLAND, 303 5TH AV. BOGARDUS 5553. A personally conducted agency for the discriminating applicant or employer.

HIGHEST TYPE OFFICE HELP. STRAND PLACEMENT BUREAU, 152 West 42d St. Wisconsin 4636.

STENOGRAPHERS, office help, available always. Fairmount Agency, 70 West 40th. Longacre 5893.

Situations Wanted—Male.

ACCOUNTANT, bookkeeper, diversified experience, including contractor's costs, payrolls, can qualify as treasurer; bonded present position. G 4 Times.

ACCOUNTANT-BOOKKEEPER, credits, collections, correspondence, thoroughly experienced; capable managing office; excellent references; nominal salary. K 110 Times.

ACCOUNTANT, 23, university graduate, experienced stock brokerage and general accounting, desires position with certified firm. J 250 Times.

ACCOUNTANT, university graduate, highly competent senior, diversified experience, conscientious. L 214 Times.

ACCOUNTANT, expert, highly qualified; books opened, audited, written-up; reasonable. 3607 Greystone Av.

ACCOUNTANT, 23, experienced junior, university senior, desires certified connection. K 168 Times.

ACCOUNTANT, junior, 2 years' experience, graduate, desires permanent position. G 24 Times.

ACCOUNTANT, 27, speaking five languages, desires connection with future. H 551 Times.

ACCOUNTANT, semi-senior, full, part time position with accountant. F 2 Times.

ACCOUNTANT, certified New Jersey, part time with accountants. N 188 Times.

ATTORNEY, 25, experienced, industrial banking, collections, desires business connection. J 262 Times.

BOOKKEEPER-ACCOUNTANT, thorough knowledge double entry bookkeeping, credits, collections, correspondence; capable managing office; nominal salary. K 109 Times.

BOOKKEEPER, office manager, 15 years' thorough experience; full charge; trial balances, financial statements; also capable stenographer and typist; A1 references. Phone Navarre 6190 or write F 14 Times.

BOOKKEEPER, office, credit manager, 29, thoroughly experienced, full charge, office, collections, correspondence, seeking responsible position. J 245 Times.

[illegible]

Situations Wanted—Male.

[illegible]

YOUNG MAN, 22, desires to travel, duration of absence is of no consequence; will serve in any capacity. A 1126 Times Harlem.

YOUNG MAN, 27, German born, well bred, efficient, business trained, desires immediate indoor or outdoor work; good appearance; no selling. K 149 Times.

YOUNG MAN, 22, college education, car, neat appearance, permanent, salaried position; medically interested. Box 90, 1,517 3d Av.

YOUNG MAN, 30, clean cut, educated, A1 silk salesman, seeks position mercantile line where ability and desired results merit advancement; references. J 272 Times.

YOUNG MAN, fair education, drives car, experienced city traffic; anything legitimate; references. Carvajal, 1,439 5th Av. University 7957.

YOUNG MAN, married, desires work of legitimate nature evenings, also Saturday, noons and Sundays; highest credentials as to honesty and reliability. F 5 Times.

YOUNG MAN, age 24, knowledge Portuguese, Spanish, French, German, desires position; unquestionable references. G 35 Times.

YOUNG MAN—Clerical, stock, shipping, packing; need work; sole support; well recommended. Box 285, 278 Wyckoff Av., Brooklyn.

YOUNG MAN, 2 years college, knowledge chemistry, desires position reliable firm; no selling. F 9 Times.

YOUNG MAN desires work day or night, high school graduate, five years' business experience. X 2492 Times Annex.

YOUNG MAN, 23, well educated, experienced selling, renting, collecting. Call Max Reiter, Tivoli 1528. Write 1,142 Ward Av.

YOUNG MAN, 21, seeks position, any line with future; sold coated fabrics 3 years; references. K 166 Times.

YOUNG MAN with car seeks connection in any capacity; please state fully all details. 22 N. Y. Times, Brooklyn Branch.

YOUNG MAN, 18, knows bookkeeping, typing, office work; $15; references. Main 6034.

YOUNG MAN, 23, H. S. graduate, experienced, clerical, stock, shipping, capable taking charge. L 219 Times.

YOUNG MAN, 28, bookkeeping, office experience, desires position. J 954 Times Downtown.

YOUNG MAN, 30, married; executive; 10 years' experience; references. L 226 Times.

COLLEGE graduate, Christian, 23, married, wishes position with reliable firm. Write Box 108, Brightwaters, N. Y.

I AM a recent college graduate with better than average scholastic record, majoring in economics; have good health and strong physique trained with varsity athletics. Make acquaintance easily; I am a respectful American (Christian), capable of hard work. Seek place where consistent, intelligent effort will earn commensurate pay and opportunity for future development. S 172 Times.

POSITION evenings by experienced stenographer and typist; reasonable. Call Bogardus 5474 before 9 A. M.

See Instruction—Male for other Teacher and Tutor advertisements.

Help Wanted—Female.

ADDRESSING MACHINE operator and stencil cutter for Belknap machine; accurate operator with experience, filing and revising large mailing lists; stead position. Adelberg Feder Stores, 333 7th Av., Adv. Dept.

BOOKKEEPER, over 30 years of age; one who has had 10 years' experience; this is an excellent position with good salary for one experienced in automobile line; do not answer unless your references are the best; state age, salary, references, &c. B. B., 62 N. Y. Times Brooklyn Branch.

BOOKKEEPER-STENOGRAPHER for manufacturing concern to act as private secretary; must be exceptionally capable. Apply 75 Maiden Lane, Room 611.

BOOKKEEPER, thoroughly experienced, good handwriting, for complete double entry; state age, salary and experience. S 385 Times.

BUYER—$10.50 DRESSES. FOR NEW YORK BUYING OFFICE. State qualifications. L. M., 320 Times.

COAT MODEL, size 16. Apply all week, Max Shneider, 500 7th Av.

DRAPER, artistic, individual hats; good salary right person. Montclair Ladies' Hatterie, 379 Bloomfield Av., Montclair, N. J. Tel. Montclair 2-9511.

EDITORIAL ASSISTANT to write interviews and articles for style publication; part time; state experience. Box 544, 1,482 Broadway.

HOSTESS, experienced, for Catskill resort hotel; must possess exceptional personality. Phone Bryant 7242 after 6 P. M.

MANAGER, new high-class Westchester tea room, restaurant; full charge, menu planning buying; serving approximately 130; woman chosen probably successful similar position but desires advancement; possibility profit sharing without investment. Write age, experience salary; confidential. M 754 Times Downtown.

MODEL, SIZE 13.

SMART, ATTRACTIVE YOUNG GIRL TO MODEL HIGH-CLASS JUNIOR DRESSES.

463 7TH AV., 13TH FLOOR.

MODEL HALF SIZE.

SIZE 16½.

Must be 5 ft. 6 in. or 5 ft. 5 in.; good salary; steady position with popular-priced dress house.

SEYMOUR DRESS, 501 7TH AV.

MODELS—SMALL 14.

EXPERIENCED. LONG SEASON.

BANNER COAT, 1,370 BROADWAY.

MODEL, SIZE 16, experienced coats; steady work. HAFT, 1,385 BROADWAY.

MODELS, SIZE 15. TALL AND ATTRACTIVE. BARBARA FROCKS, 1,385 BROADWAY, 4TH FLOOR.

MODEL, VERY ATTRACTIVE, SIZE 16; YEAR-ROUND POSITION; HIGHEST SALARY. BOB BURNS, INC., 498 7TH AV.

MODELS, SIZE 14-16. Tall, stately girls; good salary. Dave Bellsey, 500 7th Av.

MODEL, fur coats, size 18. Richter & Franklin, Inc., 135 West 36th, 3d floor back.

MODEL, size 14, dresses; permanent position. Henry Bloch, 498 7th Av.

MODELS, size 16, tall, attractive, experienced. Monarch Garment Co., 142 West 36th.

MODEL, size 16, for coats. Lasowitz & Rosenberg, 247 West 37th St.

MODELS, size 15, try on coats. S. A. Goldman, 205 West 38th.

MODEL, SIZE 16, EXPERIENCED COATS. LAWRENCE L. JACOBS, 500 7TH AV.

MODELS, size 16, experienced on coats. 352 7th Av., 9th floor.

Help Wanted—Female.

[illegible]

STORE DETECTIVE.

Large store in metropolitan area requires services of detective with agent experience; state age, height, weight, religion and qualifications for store work. X 2488 Times Annex.

SWITCHBOARD OPERATOR for busy dress concern; knowledge typing essential; only those previously employed by dress house need apply. Smart Fashions, Inc., 500 7th Av.

TELEPHONE OPERATOR, must have several years' commercial experience on dial board; splendid position. Apply Mr. Sall, Manhattan Coffee and Sugar Co., 37th St. and 48th Av., Long Island City.

TYPIST-CORRESPONDENT.

R. H. MACY & CO., INC.,

REQUIRE THE SERVICES OF A YOUNG WOMAN EXPERIENCED IN HANDLING CORRESPONDENCE DEALING WITH INQUIRIES AND ADJUSTMENTS; MUST BE AN EFFICIENT TYPIST AND HAVE AT LEAST TWO YEARS OF COLLEGE EDUCATION. APPLY FROM 9:30 TO 3:30 AT EMPLOYMENT OFFICE, FIRST BALCONY, WEST BUILDING.

TYPIST, expert, for tabulation; high school graduate; Brooklyn resident; salary $25. Box [illegible], 1228 St. James Building.

SHOES—Office girl, with 4B foot. Call Wisconsin 0195 for appointment.

Sales Help Wanted—Female.

CORSETIERE - SALESLADY, experienced, steady position. Lillian Specialty Shop, 116 East Fordham Road.

SALESLADIES, over 25, ladies' wear experience, $25 weekly; inexperienced and part time, commission. 38 West 32d, Room 506.

SALESWOMAN.

Woman with education, personality and a genuine desire to substantially increase her income in dignified, profitable sales work can make valuable business connections with progressive organization; ours is a unique method of distributing an automotive necessity in great demand; our sales plans and commission arrangements will certainly interest you; permanent future; all or part time work; thorough training and full cooperation; opportunity for right woman to develop rapidly into important executive position. Call Suite 266, 1,834 Broadway.

SALESWOMEN.

Openings for New York's finest retail fur saleswomen with extensive fur experience; must be thoroughly capable, have pleasant personality and make a good appearance; saleswomen with own following preferred, but not essential; salary and commission. Call Tuesday or Wednesday morning between 9 and 11. Mr. Kay, 20 West 36th.

WOMAN OF VISION AND ABILITY.

An opportunity in our actively producing national sales organization for a superior woman, age 28 to 48, who has good educational background, initiative and mature judgment, and who is desirous of building an assured business future. Generous commissions and bonuses paid. Because our business is a growing one, there is a real place for a woman of purpose and sincerity. Mrs. Jones, The Book House for Children, 551 Fifth Av., French Building, corner 45th St.

A PERMANENT POSITION OPEN IMMEDIATELY.

One of Chicago's leading corporations established 36 years and operating branch offices throughout the United States and Canada has a good position open for an alert, educated woman of tact and business ability in their educational service division; assured income and bonus, also commission; applicant must be over 30 years of age and entirely unencumbered; personality more important than experience as we prefer to train our own women; further details given in personal interview.

SEE MRS. WEEDMAN, BANK OF UNITED STATES BUILDING, Suite 615. Corner 44th St. and 5th Av.

ARE YOU QUALIFIED?

I have an attractive proposition to interest three successful women of the executive type, accustomed to independent work; college women preferred, but experience, environment, personality and ambition to be truly successful in the business world will be considered; financial arrangements are exceptionally good, either assured or on a percentage basis for educational service promotion. Miss Trimpe, S 501, 19 West 44th St.

IMPORTANT.

Women seeking executive experience; must be able to organize, build up and assume responsibility of growing clientele in large real estate corporation; remuneration most attractive, full commission being allowed on all reinvestments; interview by appointment only; reference required. R. M., 627 Times.

CONTACT LADIES for commercial employment agency to interview employment managers, whole or part time; dignified occupation and liberal commission. Box 545, 1,482 Broadway.

LADIES, sell 21 cards, $1; Christmas assortment; also personal greetings; beautiful designs, finest sentiments; big commissions; experience unnecessary. Doehla Co., Dept. 45, Fitchburg, Mass.

YOUNG LADIES, sell silk hosiery and underwear to friends, fellow-employes, &c., at less than store prices; excellent commissions. Call Helix, 213 4th Av.

YOUNG LADIES, excellent opportunity selling ladies' silk hosiery and underwear to friends, co-workers, at wholesale prices; big commissions. Call Walton Co., 11 West 30th.

YOUNG LADIES, good appearing, under 25, sell automobile safety signal, large commission. Call mornings, 681 East Fordham Road.

Help Wanted—Nurses' Registries.

GRADUATES, undergraduates, for hospital positions. Concourse Registry for Nurses, 1,845 Grand Concourse.

NURSES, graduates, immediate cases; comfortable rooms. Huntspoint Registry, 833 Manida St.

NIGHT SUPERVISOR for private hospital immediately. Royal Agency. Sedgwick 8984.

Help Wanted Female—Agencies.

BUSINESS EFFICIENCY, 507 5TH AV.
Stenographer, investment, Wall St., temp $30
Correspondent-Typist, cosmetics $30

BENNETT-WILLIAMS, 15 EAST 40TH.
Stenos., temp., perm., dntn., unusual $25
Steno., bookkeeper $25

CORNELIUS AGENCY, 141 B'WAY.
STENO., legal, young $35
STENO.-Secy., keen, attractive $30

BOOKKEEPER-STENOGRAPHER, real estate experience, $25-$30. Kahn Agency, 45 West 34th.

AMERITAN VOCATIONAL EXCHANGE, 11 EAST 42D ST. 170 BROADWAY. LEGAL Stenos., $35-$37; Stat. Typists, $25.

STENOGRAPHER, young, legal, patent law experience, $35. Plaza Agency, 507 5th Av.

VOCATIONAL SERVICE, 18 EAST 41ST. Temporary stenog., college background $35

TOWER EMPLOYMENT, 507 5th Av. Stenos., typists, $30; switchb'd-typist, $22.

Help Wanted Female—Agencies.

HAMILTON EMPLOYMENT SERVICE,
50 CHURCH ST.
HUDSON TERMINAL BUILDING.
UPTOWN OFFICE,
342 MADISON AV., at 44th St.

COMPTOMETER OPR.: Position in Bronx, A1 firm; good hours $25
BOOKKEEPER-STENOGRAPHER $25
MOON-HOPKINS BKKPR.: Future $25
STENOTYPE OPR.: Interesting $25
STENO.: Publishing expr $25
STENO.: Edgewater, N. J.; accessible for girl living uptn., N. Y. $25
POLICY WRITER: 4 yrs. exr. $25
KEY PUNCH OPR.: Excellent opportunity for girl; month $100
POLICY CHECKER: Insurance $22
ACCOUNT CHECKER: Ins $20
STENO.: Handle plug board $18
STENO.: H. S. grad., beginner $18
STENO.: H. S. grad., expd. on monitor board, attractive $17
TYPIST: H. S. graduate; age 18; experienced girl; lunch $17

EXECUTIVE SERVICE CORPORATION.
Room 510, 100 East 42d St.
ADV. copy and fashion artist, out town $75
RENTING Agent: Social following Open
PHARMACIST: 30-35 years old; license New York; main. and $1,200
BOOKKEEPER: Trial balance $40
STENOS.: 1 full charge bkkpr $30-$35
ELLIS Bkpg op.: excel. 5th Av. shop $25-$30
STENO.-typist; bkkpr.-steno $25
CASHIER; knowl. adding machine $23-$25
STENOGRAPHER: Brooklyn $20-$22
TYPIST: Some experience $18
STENOGRAPHER: Beginner $15
DEPT. AND CHAIN STORE DIVISION.
ASST. Buyers: Section mgrs.; 5c-$5 dept. sts.
DEPT. Store Executive: Dress exp. Open

NATIONAL EMPLOYMENT EXCHANGE,
Hudson Terminal Building,
30 Church St.

Steno.-secy., sales exp., initiative $35
Secy.-steno., Boro Hall, B'klyn, engineer $35
Steno.-secy., college grad., will train $25-$27
Steno.-gen'l clk., midtown $100 mo.
Typists, exp., learn bank $1,100
File clerks, exp., midtown $95 mo.
Typist, relief tel. oper $20
Burroughs bkprs., ledger or statement $110
Ellis transit, bank $25
Monroe calculator, thorough exp $25

THE UNIVERSITY PLACEMENT BUREAU, INC.
225 Broadway. Room 1306.

STENO., Legal exper., ideal office $35
STENO., Small coal firm, opportunity $35
STENO., Legal uptown, good education $30
STENO., Brokerage, some college $30
STENO., Knowl. ediphone, interesting wk $25
STENO., Insurance exper., junior $20
BKKPR., Good Stenog., office detail $35
BKKPR., Some stenog., rapid adv $30
TYPIST, Long carriage, statistical $25
TYPIST, Touch, rapid, accurate $23
CLERK, Good penman and figurer $20

WEHINGER SERVICE.
187 Broadway, 4th floor.
Stenographers, several $30
Stenographer, Wall St., high school $23
Stenographers, insurance exp $22 up
Steno., Ins. bkge. exp., downtn. Bklyn $25
Ledger Clerks, trial balance $30
Policywriters $20-$25
Cancellation Clerks $22-$25
Money Clerk, experienced $23
Typist, rapid, downtown $23
Typist, expd., 42d St $22
Typist, expr., Union Square $20
Clerk, claim experience $18
Auto & G. L. Account Checker $23

SHIELDS AGENCY,
11 JOHN ST. ROOM 11.
Steno.—financial exp.—some college $80
Stenos.—several—H. S. grads $30
Stenos.—H. S. grads.—exp. $23
Statistical Typists—H. S. grads $25
Typists—exp. $18-$25
Typist-Clerk—good at figures $20
Elliott-Fisher Biller—temp. $25
Ellis Op.—bank exp. $25
Messenger—under 17 yrs $14

A. K. OSTRANDER, 505 5TH AV.
Legal Stenos. (2), no overtime $35-$37
Steno., college type, under 25 $30
Stenos. (2), Passaic firm $25-$28
Bkpr., inv. trust or broker exp $35
Monroe Opr., knowl. bkpg $30
Typists, h. s., $25; Corresp. Typist $30
File Clerk, under 25 $90

FIFTH AV. EMPLOYMENT BUREAU,
507 5TH AV. NINTH FLOOR
Secy., exec., college, $35-$50; stenos, brok., details, $23-$30; ediphone opers., $28; telephone investigator, intelligent, $23; correspondent, college, attractive, $30; keypunch oper., $20.

ELSIE DIEHL AGENCY, INC.,
225 BROADWAY.
STENO., relief tel. op., brokerage exp $35
STENO., insurance exp., uptown Open
STENO., monitor op., good at figures $30
TYPIST, American, d'town bank $25
BKPR.-STENOS., experienced, several $20-$35

PERSONNEL PLACEMENT, 12 EAST 41ST. Steno.-sec'y., financial exp., downtown, $40 up; steno.-sec'y., simple bkpg., architect, $35; steno., legal, $30; corres. and typist, $30; steno.-monitor (42d St.), $30; plug operator, large board, $25; complaint tracer, $25; typists, $25.

MODEL, coat exp., wholesale house, 5 ft. 4½, size 15, junior.
CORRESPONDENT, experienced to handle sales correspondence, film exchange.
CASHIERS, Ushers, picture theatre exp.
DENTAL ASSISTANTS, HYGIENISTS, exp.
Markus-Birman Agency, 110 West 42d.

PACKER'S EMPLOYMENT SERVICE, INC.,
170 BROADWAY.
Stenos. (2), prefer. legal, uptown $25
Burr. Book., unusual com'l office $25
Clerks, figuring in ins $80 mo.
Typist, statistical and copy $18-$25

NATIONAL VOCATION AGENCY, 132 NASSAU.
STENOS., excellent, bank, $1,200; commercial, $25; Elliott operator, transit department, $20; clerk, insurance experience, audit department, $80.

NEW YORK PLACEMENT, 505 5th Av.
STENO., Eng. Dict.; speak French, Germ. $35
STENO., typing, $30; STENO., technical $32
STENOS., 1-2 yrs. ex.; H. S. grads $25
FILE CLERK, $20; DICT. OPERATOR $25

MISS C. L. McGUINESS,
N. Y. BAR ASSOCIATION, ROOM 600,
36 WEST 44TH ST.
Positions available for competent stenographers in high-class law offices.

LECTURER, good educational background, liking for interior decorating; advise on lighting; address small group; no selling; Westchester; $30. Spencer Personnel, 545 5th Av.

INGALLS AGENCY, 55 WEST 42D ST.
Stenos., high school grads., financial experience; telephone operators, high school grads., brokerage experience; stenotype, Ediphone operators.

MAGNET BUSINESS SERVICE,
11 John St., 5th floor. Cortlandt 4067-8-9.
Secy., coll. grad., sales dept $35
Ell.-Fisher Bkpr., Addressograph-Graphotype, Burr. Bkpr., Key Punch Opr. $25-$27

POSITION SECURING BUREAU, INC.,
206 Broadway, cor. Fulton, Suite 315.
GOOD POSITIONS.
STENOS., TYPISTS, CLERKS, BKKPRS.
Good salaries. Immediate openings.

OFFICE SERVICE CO.,
103 Park Av., cor. 41st St. Est. 1909.
SELECTIVE INDIVIDUAL SERVICE.
SECY.-STENO.—Fibre experience $30
STENO.—Legal experience $25-$30

CASTLE HILL, 206 BROADWAY.
STENO., Good exp., H. S. grad $25-$30
TYPIST, Stencil cutting exp $25
BURR Statement machine oper., bank $25
TEL OPER., Typist, small position board $20

STENOGRAPHERS, Americans, casualty insurance, commercial, $20; legal, $25; steamship; bookkeeper-telephoner, Brooklyn, $20-$25. Jupp Agency, 177 Broadway.

STONE PERSONNEL SERVICE,
32 Broadway.
Stenos., brokerage, advertising $30-$35
Typists, brokerage, commercial $25-$30

HOLLINGSWORTH AGENCY, 507 5TH AV.
Secretary-Bookkeeper, L. I. City $30
Secretary, insurance dept., L. I. City $30
Comptometer Operator; good opportunity $25

BEACON FOR. LANG. BUR., 82 WALL.
STENOGRAPHER: $30, much statement typing; French-English, $30; young German-English, $25. TYPISTS, Financial House, $25.

MACKEY AGENCY, 505 5TH AV.
PART-TIME STENOGRAPHER $15
Switchb'd-Clerk, $18; bkkpr.-steno $15

THE COLLEGIATE SERVICE, INC.,
Occupational Bureau for College Women.
11 East 44th St.

COMPTOMETER Operator $25
Typists, $20; stenos., several $30-$45
Financial Employment Service, 145 Nassau.

DAVID AGENCY, 11 WEST 42D ST.
Steno.-dictaphone operator, financial experience; $35.

Instruction—Female.

SHORTHAND AND TYPEWRITING in 30 FULL DAYS by Prof. Miller, who taught in Columbia University 5 years, whose books are used by thousands of students in high schools and universities, and who has trained over 4,000 secretaries at the MILLER INSTITUTE OF SHORTHAND, 1,465 Broadway at 42d St. Wisconsin 9330. Evening course requires 10 to 12 weeks. Open all Summer. Fan-cooled rooms.

BE A HOTEL HOSTESS—Opportunities open in fashionable hotels, clubs, apartment hotels; splendid salaries, fascinating profession; previous experience unnecessary; our simplified home study plan qualifies you for excellent position; nation-wide employment bureau FREE of extra charge. Write today for particulars. Lewis Hotel Training Schools, Sta. 110, Washington, D. C.

GIRLS—$35-$75 WEEKLY.

Steady positions, refined profession; short training course qualifies; day, evening classes now forming; easy terms. SPECIAL JULY RATES; FREE EQUIPMENT.

Phone, call or write for particulars.

MARINELLO SYSTEM OF BEAUTY CULTURE, Dept. F, 33 West 46th St. Bryant 3372.

GIRLS DESIRING STEADY POSITIONS! Learn Beauty Culture and earn while learning. Easy payment plan. Positions waiting graduates. Day, night classes. Call, write. Free booklet. MOLER COLLEGE, 139 East 23d St.

Instruction—Female.

BEAUTY CULTURE—BANFORD SYSTEM teaches thoroughly and enables you to EARN MORE MONEY, $35 TO $75 WEEKLY. FINE POSITIONS WAITING. DAY AND NIGHT CLASSES. YOU ARE INVITED to visit this most modern school—without obligation. Or write for complete information. SUMMER RATES. EASY TERMS. BANFORD ACADEMY, 757 7th Av. (corner 50th St.). Circle 1477. Our employment bureau places you FREE.

DESIGNING, draping, millinery, dressmaking, pattern cutting thoroughly taught; individual instruction; day and evening; established 1876; visitors welcome. Tel. Bryant 3085. McDowell School 71 West 45th St.

LADY teach Gregg shorthand privately, elementary, advanced. Volunteer 7982.

Help Wanted—Male.

ACCOUNTANT, junior, accurate typist; must have bookkeeping experience; accounting firm; $18. L 216 Times.

ARCHITECTURAL designer of outstanding ability and thorough training, backed by experience on important work; state age, experience and salary. X 2484 Times Annex.

BOOKKEEPER, over 30 years of age; one who has had 10 years' experience; this is an excellent position with good salary for one experienced in automobile line; do not answer unless your references are the best; state age, salary, references, &c. B. B., 63 N. Y. Times Brooklyn Branch.

BOOKKEEPER, accountant, office manager, to take complete control of office of large automobile agency in Westchester County; must be thoroughly trained and experienced; applications must be in detail and will be held confidential. G 34 Times.

BOOKKEEPER, for country club in Westchester County; state age, experience, salary. S 238 Times.

BOY, 18, generally useful office and shipping; knowledge of typewriting; answer own handwriting; woolens. S 911 Times Downtown.

CHEMISTS, highly trained in physical chemistry and interested in research work in the laboratory. To a number of such men who can work with originality and manipulative skill we can offer positions with exceptional opportunity. We are not interested in applicants seeking a temporary position. Apply for appointment by telephone at the A. O. Smith Corporation, Milwaukee, Wis. New York office, 120 Broadway, Equitable Building. Telephone Rector 7194. Office open daily and Sunday.

CHIEF DRAFTSMAN

to take charge of drafting department of engineering division of large radio manufacturing corporation; must have thorough knowledge of electric apparatus and equipment and from five to six years' experience on radios, switchboards and similar devices; only men of proven ability along this line need apply; give address, telephone number, age, education and complete record of experience and employment in first letter. Address Postoffice Box 161, East Avenue Station, Rochester, N. Y.

CORSET DESIGNER.

Large manufacturer of popular-priced foundation garments, wants experienced designer and pattern cutter, steady position. S 378 Times.

COUNTERMAN wanted; must be experienced in plumbing and heating supplies. Apply I. Greenbaum & Sons Co., 64 East 116th St.

CUTTER, DESIGNER and all-round man wanted for factory making garments for direct selling; will give an interest in the business to the right man; must give references. Reliance Mills, Shamokin, Pa.

ELLIOTT FISCHER BILLER—Opportunity for young experienced Elliott Fischer biller who also can operate a comptometer, with a large industrial firm in Kearny. Furnish details regarding qualifications and experience. X 2483 Times-Annex.

GLASS BENDER, for single-unit neon tube shop. Wire Neon Signs, Inc., Sunbury, Pa.

MANAGER elevator apartment house; supervise repairs, help, &c.; leasing, collections; state age, salary, nationality. X 2485 Times Annex.

MANAGER for credit clothing store, near-by town; only experienced, with good past record need apply. Gilbert Stores, Inc., Room 1,220, 1,133 Broadway.

MECHANICAL ENGINEERS.

For the developing and designing of high-grade heavy machinery. Must be first-class designers with at least seven years' experience. Those experienced in designing large prime movers or large metal working and hydraulic machinery are especially invited to reply to this advertisement. Applicants should have a technical university training or the equivalent. We are not interested in applicants seeking a temporary position. Men who have the capacity to carry responsibilities and can handle unusual situations intelligently are desired. Apply for appointment by telephone at A. O. Smith Corporation, Milwaukee, Wis. New York Office, 120 Broadway, Equitable Building, Room 1750. Telephone Rector 7194. Office open daily and Sunday.

METALLURGISTS for research on problems pertaining to the manufacture of ferrous metals; to men who have either specialized or general experience, these positions offer unusual opportunity for self-expression and promotion; only those having a record of proven accomplishment in research will be considered; full details of education and experience in your reply are essential; replies treated confidentially. Address P 110 Times.

PATTERN CUTTER, experienced on tissue paper dress patterns, for work in Greenwich, Conn.; permanent position. Apply Vogue Pattern Service, Graybar Building, New York City.

RENTING AGENTS, experienced, neat appearance, well spoken; apply by letter, stating experience and references; good proposition. M. K., Room 607 Arbuckle Bldg., Brooklyn.

RENTING AGENT for apartment house; wages $30; hours 10 to 7:30. Apply 9 A. M. or 1 P. M., F. J. McMAHON CO., Broadway and 171st St.

TENORS AND BASSOS with good voices for Opera Guild; monthly dues, $2. Apply Studio, 64 Metropolitan Opera House.

WINDOW DRESSER, experienced, general merchandise; men, women; wonderful possibilities. X 2493 Times Annex.

YOUNG MAN, 25, good personality, with auctioneer and appraiser, acquaintanceship among attorneys helpful; must have some knowledge real estate procedure; good opening for honest, industrious party; state salary expected. X 2475 Times Annex.

YOUNG MAN, 20-25; good education, knowledge stenography and bookkeeping; preferably one understanding printing and advertising and likes this work; state salary, experience and all details. M 773 Times Downtown.

YOUNG MEN (3), high school pupils, anxious earn extra money during vacation; interesting employment on advertising force; salary $12. Noxon Chemical, 39 Cortlandt St.

YOUNG MEN to play violin and piano in dance orchestra at Summer adult camp; advise phone number. S 379 Times.

YOUNG MAN for office work; make himself useful; chance for advancement. Reliable Luggage Co., 735 East 9th St.

YOUNG MAN, acquainted with plumbing supplies and prices; do pricing and checking. S 367 Times.

YOUNG MAN, about 19; general clerical work; moderate salary. G 42 Times.

FIRST-CLASS foreman boilermaker or assistant shop superintendent; must be experienced, practical, capable of handling 60 or 70 men, a good layer-out and familiar with the A. S. M. E. Boiler Code; references required. S 882 Times Downtown.

ONE PIT MAN, 2 body wipers and polishers; must be experienced. Nu Way Auto Laundry, 2,188 Hudson Blvd., Jersey City, N. J.

ESTIMATOR and Cost Man; airplane experience necessary. X 2489 Times Annex.

Help Wanted Male—Agencies.

WOOD EMPLOYMENT SERVICE,
217 BROADWAY.
ROUTE SALES. (2), bakery $35 & comm.
File clerk-typist $30-$35
JR. ACCT., cost clerk, 28-32 $30-$35
COLLEGE MAN, credit and collect $25-$30
COLLEGE MAN, insurance $25
LOAN man, bank exper to $3,000
TYPIST, rapid to $1,500
BKPR., insurance experience $1,500

ASSOCIATED PERSONNEL BUREAU,
79 Wall St. Room 507. Beekman 8250.
J. D. HERR, Financial Specialist.
CREDIT ANALYST, 30, Spanish fluent $3,500
NEW BUSINESS, 30, bank training $3,000
AUDITOR, Asst., 28-32, bank $3,000
LAWYER, 30-32, inheritance tax $3,000
JR. ANALYSTS, 3 yrs. security exp $50
FAST TYPIST, 21-24 $25

THE AMERICAN.
150 Broadway. 11 West 42d St.
Estimator, know welding, struct. steel $2,600
Credit Interviewer, instal. furn. exp $27-$40
Bkpr.-Steno., full chg. office $30
Auto Stk. Parts Clk., jobbing exp $25

ORDER Clerk, knowl. of wholesale butter and egg business, age 23-25; salary $25. See Mr Montross, Standard Placement Service, Inc., 205 East 42d St.

PERSONNEL COMPANY, 198 BROADWAY.
SECY.-STENO., good educ. and exper $2,500
RACK clerks, many, 1-9 A. M $1,320
FLOOR MEN, messengers, under 45 yrs $1,300
TYPIST, rapid, good educ $1,200

CASTLE HILL, 206 BROADWAY.
BKKPR., exp., 20-25 yrs $25
TYPISTS, speedy, college educ $26
CLERKS, insurance exp., 18-21 yrs $17

ABINGTON SERVICE, 15 PARK ROW.
German Eng. steno., chem.; foreign sales travelers; utilities accts.; know Spanish; several.

DIEHL AGENCY, INC., 225 BROADWAY.
Stenographer (Bronx), $22; bookkeeper, typist, garage experience, $30; typists, rapid, $23.

E. M. HEINEMANN,
18 East 41st. Ashland 0435.
BOYS, H. S. grads., clean cut $14

VOCATIONAL BUREAU, INC.,
105 West 40th. Est. 1920. Interviews 9-2.
PROOFREADER, Adv. Agency Exp $40

KEYSTONE EMPLOYMENT, 11 PARK PL.
Span.-English steno., midtown $25
Jr. sales, machinery, college $25

TYPIST, experienced, 1 year college; $25; age 23. SASSE AGENCY, 116 NASSAU.

RACK MEN, nights, $1,560; typists, 55 words, $1,320. Fidelity, 200 Broadway.

Help Wanted Male—Agencies.

TECHNICAL SERVICE AGENCY, INC.,
217 Broadway. Room 602.
Phone Fitzroy 8310.
HIGHWAY engr., grad., S. A. $3,600 plus
C. E., sanitation, abt. 30, N. J. Open
C. E., some inside contr. exp $1,800
CONCRETE designer, bridges to $3,000
CONCRETE dftsmen, hydraulic $2,400
REFINER, edible oils Open
CHEM. engr., plant exp $2,400
LACQUER chemist, 3 yrs'. exp Open
CHEMIST, non-ferrous metals $1,900
METALLURGIST, development, West $5,000
METALLURGIST, steel and alloys $2,600
METALLOGRAPHERS (2), jrs Open
FOUNDRY asst., shift wk $1,700
CONSTR. engr., H. V. and plumb Open
MARINE engrs. (24), for drafting, specifications, research and estimating to $3,600
M. E., oil plant maint., S. A. $3,600
ESTIMATOR, dftsmn, heat, plb. & pwr. $2,600
MECH. dftsman, die castings $3,100
MECH. dftsman, M. E., inst., design $3,100
MECH. dftsman, patent office wk $2,600
MECH. dftsman, typewriters $2,400
COST reduction engrs to $3,000
CERAMIC engr., elec. porcelains Open
IND. engr., grad., 4 yrs'. exp $2,400
SALES mgr., pharmaceuticals to $6,000
SALES engr., ind. oils, N. W. Pa $3,000
SALES corr., 2 yrs'. E. E., N. J. $1,300
SALESMAN, semi-finished steel Open
ELECT. dftsman, marine exp $3,000
ELECT. dftsman, circuits $2,400
E. E. grads., recent $1,800
TUBE engr., mfg. exp Open

THE UNIVERSITY PLACEMENT BUREAU, INC.
TECHNICAL EMPLOYMENT SPECIALISTS,
225 BROADWAY. BARCLAY 0170.
PARTIAL LIST ONLY!!
SALES engr., heating specialties $80 plus
SALES engr., bakery equipment $75
PRODUCTION mgr., small silk mill $70
M.Es.(3),P.P. listing, specifications, constr. $65
RADIO engrs., contact., receiving circuits $55
DIE setter, Henry & Wright exp $38
BOILER & elevator inspectors (2) $42
EXPERIMENTAL Dsgnr., typewrit's $65-$70
MECH. dsgnr., M. E. autom'c machy $60-$65
MECH. dsgnr., sulphuric acid plants $65-$70
MECH. dsgnr., precision instruments $50-$60
MECH. dftsmen., marine pwr. plants $55-$65
MECH. dftsmen, cable winding machy $60
MECH. dftsmen., catalogue illustrations $40

C. E. asphalt construction experience, age 30, single, expenses and $75
CONCRETE designer, mine constr $75
ESTIMATOR, steel plate & tanks $65
STRUC. dftsmen, estimator $55
HULL draftsmen (4), experienced Open
TOPOGRAPHICAL dftsmen, computers $50

ELEC. designers & draftsmen (5), household appliances, controls, mechanisms, circuit breakers, switchboards, telephone circuits, R. R. signals and ship wiring $40-$75
METALLURGIST, nickel, fire-hydro. ex. High
CHEMIST, Ph.D. org., research, young $75
CHEMIST, res. facty methods, pharm Open
CHEMIST, analytical inorg., N. Orl'ns. to $70
CHEM. Engr., plant layout $40

PACE AGENCY FOR PLACEMENTS, INC.,
225 BROADWAY, NEW YORK.
ACCT'NT, international banking and factor experience $5,000-$10,000
C. P. A. (N. Y.), printing cost experience preferred $3,000-$4,000
ACCT'NT, general and cost experience; under 30 $2,500-$3,000
*DATA Collector, mech. training, automobile experience $2,500
ACCT'NT, cons. statements and branch exp., over 30 $2,000-$2,500
COST Acct'nt, exp., good opp $1,500
COST Clerk, experience, L. I. City $1,300
*Auto Industry.

WEHRINGER SERVICE,
187 Broadway, 4th Floor.
COMMERCIAL—E. F. CHABOT.
Trav. auditor, 4-5 yrs. publ. exper $60
Accountant, cost exper., travel $60-$75
Ledger clerk, Bayside, L. I. $30
Messengers (3), Wall St. exper. only $20
BANKING AND FINANCIAL—F. A. LETTS.
Asst. mgr., foreign credit dept. bank exper., knowl. South America, age 25-30 to $3,000
Mortgage bond sales, L. I. City $1,800
Night rack clerk, midnight shift $1,650
Credit investigator, bank exper $1,600
Burrs. bkpr. (1), night, (1) day Open
Jr. steno., $1,200; typist $1,200
Special officer, age 30-35, tall $1,500

Employment Service—Male

FACTADAY 53 about JACOB PENN, INC., 15 PARK PLACE. Established in 1919.

When $5,000.00 TO $50,000.00 men desirous of making new connections in New York or other parts of the country can be better served than by our INDIVIDUAL, CONFIDENTIAL advertising Service, ours will be the organization to do it. Never satisfied with good work done in helping thousands throughout America to GOOD and BETTER PLACES in ALL LINES. Constantly to improve the effectiveness of our Service we have sought. Never in history of our company has our Service "made good" as it has in the last 9 months. Confer only with $5,000-$50,000 men, writing present, past engagements, earnings and desires. Please do not phone.

INTELLIGENT ASSISTANCE

in seeking new connections is offered important men; available only to those accustomed to earning $5,000 or more; our services differ from those of an employment agency in that definite campaigns for contacts are devised to fit individual requirements; interviews by appointment only.

Phone Murray Hill 5776 or write

JOHN R. KENDRICK,

23d Floor. 350 Madison Av.

SALARIED POSITIONS.

$2,500 TO $25,000.

The undersigned provides a thoroughly organized employment advertising service of twenty years' recognized standing through which preliminaries are negotiated for positions of the calibre indicated; the procedure is individualized to each client's personal requirements; your identity covered and present position protected; send only name and address for details. R. W. Bixby, Inc., 133 Downtown Building, Buffalo, N. Y.

ACTIVE PLACEMENT SERVICE. Higher grade positions are obtained by INDUSTRIAL, COMMERCIAL, TECHNICAL & PROFESSIONAL EXECUTIVES, presented by us to concerns through a dignified and strictly confidential publicity service. EXECUTIVE COUNSEL, INC. Interviews by appointments only. 1,170 BROADWAY (28th). CALEDONIA 7819. M. C. GARRETSON, Pres.

Instruction—Male.

NOW YOU CAN AFFORD

A COURSE IN

AVIATION

regardless of your circumstances or education if you are under 40. There is a course in AVIATION that will prepare for you a brilliant career in the world's fastest growing industry.

LEARN

AERONAUTICAL ENGINEERING, AVIATION MECHANICS, AIRPLANE WELDING, DRAFTING, FLYING.

Low Tuition Rates. Easy Terms.

SOLO SYSTEM of FLYING INSTRUCTION, INC., Sponsored by INSTITUTION OF AERONAUTICS, INC., 1,780 Broadway, 4th Fl. (at 57th St.). Call at once or mail coupon.

—COUPON—

Mr. G. Thomas, Vocational Director., 1,780 Broadway, N. Y. C.
Please send me without obligation information regarding your courses in Aviation.
Name ....
Address ....
City .... State ....

ACCOUNTANCY.

Are you interested in training for the C. P. A. certificate or for an executive position as controller, treasurer, office manager or private secretary? If so, investigate the professional courses at Pace Institute. Write or telephone Barclay 8200 for information and copy of The Institute Bulletin. Pace Institute, 225 Broadway, New York.

MEN, increase your earnings, learn barbering or beauty culture in an approved school, profitable profession taught; day, night; easy payments; earn while learning. Inquire Moler College, 139 East 23d St.

GET into the right calling. We have helped thousands; 40 years' successful vocational counseling. Preliminary interview and Booklet B FREE. Merton Inst., 36 West 44th St. Vanderbilt 2562.

BECOME a "movie" cameraman or portrait photographer. Booklet "T" sent. New York Institute of Photography, 10 West 33d St.

Sales Help Wanted—Male.

ARTIFICIAL FLOWERS; experienced selling dress and coat trade; drawing and liberal commission. Box 472, Realservice, 15 East 40th.

FLOUR SALESMAN wanted, following among stewards, hotels, clubs, institutions; opportunity; liberal salary, commission; confidential. X 2318 Times Annex.

FUR SALESMAN, experienced among dress trade; state experience fully; drawing account against commission. Box 666, 219 7th Av.

Sales Help Wanted—Male.

FURNITURE SALESMAN, experienced instalment business; state details, salary. S 913 Times Downtown.

NEOL SALESMAN, commission basis; full cooperation. Call mornings. 816 Chanin Bldg., Manhattan.

PHOTO ENGRAVING SALESMAN. An opportunity to obtain an interest in a going up-to-date plant is offered to a salesman with a following; only one with immediate business will be considered; no investment necessary; salary. S 375 Times.

REAL ESTATE firm wants active man to list and show store and lofts; commission basis or other arrangements for hustler. X 2494 Times Annex.

TELEPHONE SALESMEN, experienced sale of tickets, benefit performance; good opportunity; liberal commission. Apply 156 West 44th, Suite 904.

SALES REPRESENTATIVES.

GENERAL ELECTRIC REFRIGERATOR.

We require at once several salesmen of good appearance and pleasing personality, with at least 2 years' specialty selling experience; the men chosen will be thoroughly trained to present this product of the GENERAL ELECTRIC COMPANY in conjunction with a most amazing plan which we have to offer to prospective purchasers.

Our national and local advertising program, together with the good-will spread by our enormous list of satisfied users, has created a market which is tremendous and unbelievably profitable.

This condition, coupled with the sales assistance and field cooperation which we will give to the successful applicants, should assure them earning unusually high incomes in commissions.

These positions offer excellent opportunities to the men who think of the future and are desirous of obtaining advancement in our various departments.

CALL TODAY, 9:30-12.

201 REX COLE BUILDING,

21ST ST. AND 4TH AV.

ASK FOR MR. HICHBORN.

SALES ENGINEER, familiar with metropolitan district and thoroughly experienced on heat exchangers with definite sales record in oil refinery work; salary; our own force has been informed of this advertisement. X 2407 Times Annex.

SALESMEN.

With or without experience to work on leads.

We have more leads than 25 men can handle.

Our new campaign has already proven a tremendous success.

Our work is asking people to save money is in step with the times and therefore ordinary sales resistances don't exist.

This is an opportunity to get in on the ground floor of a fast growing organization.

Your only qualification need be a willingness to work.

Liberal advances are made against earned commissions. We need both salesmen and managers.

Call today at 11 A. M. sharp.

THRIFT PLAN OF NEW YORK.

SUITE 1660. 11 W. 42D.

SALESMEN.

R. H. MACY & CO., INC.,

HAVE SEVERAL OPENINGS IN THE ORIENTAL RUG DEPARTMENT FOR YOUNG MEN OF UNQUESTIONABLE SALES ABILITY. THESE POSITIONS OFFER ONE OF THE BEST SELLING OPPORTUNITIES IN DEPARTMENT STORE WORK; APPLICANTS SHOULD BE BETWEEN 25 AND 35 YEARS OF AGE. APPLY FROM 1:30 TO 3:30 AT EMPLOYMENT OFFICE, FIRST BALCONY, WEST BUILDING.

SALESMEN. Manhattan and Brooklyn territory; national company manufacturing floor machines used in factories, schools, institutions, &c; exceptional opportunity for hard worker with ability; immediate commission possibility; we train you and develop leads through national advertising; write only. Finnell System, Inc., 152 Chambers St.

SALESMEN, college men preferred; amazing electric hot water heater; slips on any faucet; heats instantly; sells on one minute demonstration; retails $6.50; liberal commission. Robinson, 13th floor, 151 5th Av.

SALESMAN wanted with following in the auto accessory line to handle beautiful steel auto trunks at an exceptionally low price, commission. X 2490 Times Annex.

SALESMAN, display fixtures, Western manufacturer, for chains and retailers; commission basis. Phone Algonquin 9677 for appointment.

SALESMEN, advertising specialties, national appeal; commission. Call, write Room 608, 16 Hudson St.

SALESMEN, to sell Charm Magic Cleaner on commission. 1,819 Broadway, between 9 and 12. Mr. Trapani, Room 818.

SALESMEN.

Preferred stock paying 7%, backed by modern apartment buildings in fast-growing community; corporation in excellent standing; conservative salesmen willing to work can earn substantial income; commission basis. Rego Construction Co., 95-32 Queens Blvd., Rego Park, L. I.

SALESMEN (2), for near-by States, who understand sales promotion work, between manufacturer and dealer, to represent manufacturer of a non-competitive, outdoor incinerator, a necessity to small towns; those selected must have automobile and can show successful selling record; unusual opportunity for immediate and large earnings on commission basis. For appointment call Mr. Kantor, Watkins 0517, or write Seth Sales Corp., 62 West 14th St.

SALESMEN AND CREW MANAGERS. A progressive heating concern with offices in Long Island and Westchester can use services of several real producers; wonderful opportunity for right men; attractive earnings; salary and commission. Apply, 9-1, at George Bernhard Heating Co., 140 Mamaroneck Av., White Plains, phone White Plains 4725, or 137-28 Jamaica Av., Jamaica, phone Jamaica 8002-7035.

SALESMEN FOR GREATER NEW YORK, WESTCHESTER, LONG ISLAND AND NEW JERSEY TO SELL NATIONALLY ADVERTISED ELECTRIC CLOCKS DIRECT TO HOMES, OFFICES, STORES AND FACTORIES ON AN UNUSUALLY LIBERAL COMMISSION BASIS; EXCEPTIONAL OPPORTUNITY FOR LARGE EARNINGS. CALL 101 WEST 31ST ST., ROOM 1905. OUT-OF-TOWN MEN PLEASE WRITE.

SALESMEN. Openings for New York's finest retail fur salesmen with extensive fur experience; must be thoroughly capable, have pleasant personality and make a good appearance; salesmen with own following preferred, but not essential; salary and commission; call Tuesday or Wednesday morning between 9 and 11. Mr. Kay, 20 West 36th.

SALESMEN—COLLECTOR. Not canvassing; operating expenses provided; experience unnecessary; advanced commission on sales to start; good salary, commission when capable; advancement; household products; firm rated AAA1; car necessary. Manager, 3,113 Broadway (124th).

SALESMEN wanted by concern manufacturing automobile washing machine; new in principle; many sales made on first demonstration; one sale a week will result in a commission of $150; experience not essential. Fuelo Engineering Corporation, 342 Madison Av., New York City.

SALESMEN-DISTRIBUTERS, stop chasing rainbows; Shure Daalight is the biggest money-making proposition offered; every store, chain store, merchant and factory your prospect; biggest commissions. 1,476 Broadway, Suite 1101.

SALESMEN, experienced in sales promotional and intangibles, can average large weekly commissions selling merchandise service. Call afternoons, between 5-6, Howard Syndicate, 101 West 31st. Mr. Beckelman.

SALESMEN wanted to sell high-grade old-established line of perfumes in New York City and vicinity; 15% commission. S 384 Times.

SALESMAN, experienced grocery specialties, to sell well-known spaghetti dinner; references; salary and commission. M. W. Food Products Co., 107-42 90th St., Ozone Park.

SALESMEN with following among drug stores, metropolitan territory; handle new nursery article; commission. Room 301, 45 East 17th.

SALESMAN, experienced on negligee; commission. Joseph B. Thomey Co., 160 Madison Av.

SALESMEN, no experience needed, selling coal at real prices; liberal commission. Lexington Coal Co., 103 East 125th St.

SALESMEN, with cars, for exclusive new Neon advertising display; close territory; liberal commission. Room 1246, 55 West 42d.

Continued on Following Page.

Sales Help Wanted—Male.
Continued From Preceding Page.

SALESMEN!

CARBONATOR SALESMEN!

We cash your orders daily PAYING YOU cash commissions IMMEDIATELY upon receipt of YOUR SALES.

TWO DAYS DELIVERY GUARANTEED.

We sell AND DELIVER from Coast to Coast. NATIONAL HOME CARBONATOR CORP. provides everything you may require.

National Home Carbonator Corp., 17 West 60th St., N. Y. C.

SALESMEN
LIVING IN BRONX, MANHATTAN OR WESTCHESTER COUNTY.
AN UNUSUAL OPPORTUNITY

is open to men we want; we must have branch managers, depot managers and district supervisors; direct selling experience given preference but not demanded.

Men selected must be able to furnish references and attend sales training school for one week at our factory branch, our expense, where they will receive complete instruction regarding our electrical hygienic unit.

Then men will operate on advance commission and bonus until qualified.

Personal interview only, 10-12 Wednesday.

HOTEL KNICKERBOCKER, 120 WEST 45TH, ROOM 1608. W. RALPH DANIEL.

SALESMEN—GENTLEMEN.

A splendid, dignified sales opportunity is available to men of irreproachable character; experience is not necessary, but men of ability can find a congenial and highly profitable connection aiding in the creating of protected trust estates; original, has tremendous appeal; the compensation is a liberal commission, permitting immediate earnings on a large scale. Ask for vice president, Suite 1108, at 1 Cedar St., New York City.

SALESMEN.

Several high-class producing salesmen are needed to sell our popular, unique automotive service, in great demand; something new and different; unusual earnings possible; no experience required; splendid opportunity for permanent, profitable association with live, progressive organization; liberal commission; full cooperation. Call Suite 266, 1,834 Broadway.

SALESMEN—The Coca-Cola Bottling Co. of New York, Inc., is offering to men who can really sell a very attractive proposition on a commission basis, selling in the metropolitan area. Salesmen wishing to sell in lower Manhattan call in person at 10 A. M., 626 East 19th St. Those desiring to sell in Bronx or upper Manhattan, call in person 10 A. M., at 428 East 166th St. For Brooklyn territory, call at 2 P. M., 1,499 Atlantic Av., Brooklyn. For Long Island territory, call at 2 P. M., 51st St., half block south of Queens Boulevard, Woodside, L. I.

SALESMEN.

Splendid opportunity for several ambitious men in thrift sales department of large business organization; selling experience unnecessary; excellent chance for advancement; result getting leads; large commission earnings immediately. Interviews by vice president, Wednesday, 11 A. M. Main office, Suite 230, 420 Lexington Av. at 42d St.

SALESMAN WANTED
who can qualify for position of branch manager of nationally known beverage firm on salary and bonus basis; the representative chosen will be given an opportunity to learn the business before qualifying by doing special outside sales work on commission basis; this is a rare opportunity for a conscientious salesman who wants a permanent position and recognition in the world of business.
40th Floor Chanin Building.
122 East 42d St. Suite 4004.

SALESMEN.
If you are familiar with high-grade department store, jewelry, stationery or optical trade, get the details of this proposition; liberal commissions for introducing new and improved line of fountain pens and pencils so different in design and construction that they are in a class by themselves; limited number of part-time or full-time men wanted in this territory. Write, giving full details and references, to Tri-Pen Manufacturing Company, Pawtucket, R. I.

SALESMEN, with car, to sell in Westchester County, America's wealthiest section; we are interested only in men whose personality and appearance entitles them to consideration from residents in this section; the men we want must have complete confidence in their ability to sell our nationally advertised automatic household utilities; unlimited supply of leads furnished; drawing account against commission; write complete details of experience and qualifications; write name and address plainly. S 386 Times.

SALESMAN—Wanted a man to call on potential agents for complete line of factory and warehouse wood trucks; must possess knowledge of trucks and should have had some experience in contacting agents; salary and commissions. X 2482 Times Annex.

STATE AGENT.
Offering N. Y. and N. J. State rights for world's finest showcard machine. It's fool-proof, simple and prints perfectly in one or more colors in one operation, cards, posters, streamers, &c., in sizes up to 14x22 inches.
Sells on sight to all sized merchants and organizations. Liberal commissions on machines, type and supplies.
Give complete details in writing; your phone number, record, ability to handle sales force, also financial responsibility.
Will arrive in New York Thursday to interview interested persons.
X 2496 Times Annex.

MEN—I WANT TWO MEN

to train as executive managers; participations and commissions, working with experienced men, until qualifying on a salary basis; will assure immediate success with new branch office of a $1,000,000,000 life insurance company. Call early to see Mr. Peacock, Room 3601, 16 Court St., Brooklyn, or telephone Cumberland 3501.

MAN
FOR PERMANENT POSITION.
An outstanding realty community building corporation desires a man, loyal, reliable, neat, intelligent, to fill vacancy; unlimited future; commission basis, but other arrangements can be made. Call all day. T. Norris, Room 634, 393 7th Av., opposite Penn Station.

TRAVELER, 25-30, unmarried, represent school book publisher, to introduce college text books; begin Sept. 1; salary and expenses; must be college graduate; apply immediately, own handwriting, stating age, education, religion, experience, salary and references. S 360 Times.

LARGE PACKER of nationally advertised sea food products has an opening for a salesman to work the retail grocery trade in New York Metropolitan territory; state age and previous experience in detail; salary to start $1,800 per year with good future. M 778 Times Downtown.

MEN.
If your appearance and manner enable you to meet people of refinement, you can earn exceptionally large commissions selling our beverage equipment. Apply from 10 A. M. to 3 P. M. Office 949, 55 West 42d.

YOUNG college men wanted to sell one of the best advertising novelties in the world; big commission. S 380 Times.

YOUNG MEN! Opportunity for substantial earnings on commission basis, selling popular low-priced six-cylinder cars. See Mr. Smock, 16 West 61st St., 10 to 1.

Agents Wanted.

BOYS wanted, sell autobiographies of Presidents; cost 3 cents, sell for 5 cents; something new for New York; guarantee your money back on unsold copies. Call Room 1805, 853 Broadway, New York.

YOUNG MEN, sell autobiographies of Presidents; cost 3 cents, sell for 5 cents; something new for New York; guarantee your money back on unsold copies. Call Room 1805, 853 Broadway, New York.

INCREASE your income; accident and health insurance; full or part time; travel accident and occupational insurance. National Accident Society, 320 Broadway. Established 1885.

Automobile Exchange on Page 21

SHIPBUILDING GAIN NOTABLE IN AMERICA

Lloyd's Register Figures for Quarter Show Almost 100% Rise Over a Year Ago.

WORLD TONNAGE DROPS

Britain, Italy and Japan Report Falling Off—United States in Second Place for Period.

Merchant shipping under construction in the yards of the world dropped from 3,265,929 to 3,057,735 tons in the last three months, but this was an increase over the total of 2,838,000 tons a year ago, according to the quarterly report of Lloyd's Register of Shipping, announced yesterday. The outstanding cause of the tonnage decline, according to this authority, is the failure of the shipbuilding industry of Great Britain and Ireland to maintain its old standards.

While the yards of the United States showed an increase from 222,974 to 238,163 tons in the last quarter, an improvement of almost 100 per cent over their total of 119,098 for the same quarter one year ago, the combined output of Great Britain and Ireland showed a decrease of 222,930 tons, from 1,614,993 to 1,392,063 tons, in the three months, and from 1,454,000 tons for the same period a year ago.

The United States advanced to second place among the shipbuilding nations of the world, displacing Germany, long the holder of that rank, although the American increase in the last quarter was only 15,189 tons. The largest gain, 34,023 tons, was made by Russia. The only nations apart from Great Britain and Ireland reporting a falling off in their activity in the last quarter are Italy and Japan; the gains of the other nations were almost sufficient to offset these, and the net result was a decrease of only 453 tons for the combined nations apart from the American and British totals.

World Shipbuilding Compared.

The comparison of the building under way in the last two quarters among the nations as reported by Lloyd's is as follows:

	June 30.	Mar. 31.
Great Britain and Ireland	1,392,063	1,614,993
United States	238,163	222,974
Germany	237,468	231,162
Holland	187,445	178,683
France	186,960	182,930
Russia	156,621	122,598
Italy	143,075	144,358
Sweden	126,980	120,490
Japan	121,607	167,055
Denmark	115,991	109,414

"While the present production of the United States," says Lloyd's report, "is still materially below that of Great Britain and Ireland, the gap is almost 200,000 gross tons less than it was a year ago. At this time last year Great Britain and Ireland were building more than the United States and all other countries combined, the proportion being 51.2 per cent; but their share of the world production at present is only 45.5 per cent. In the same period the share of the United States in the total output has grown from 4.2 per cent to 7.8 per cent, and that of the other countries combined from 44.6 per cent to 46.7 per cent."

New Work Is Lagging.

New work is lagging behind the volume being sent to completion, launchings in the last quarter having totaled 872,069 gross tons as compared with 570,625 tons of new work. This difference of more than 300,000 tons contrasts sharply with the situation three months ago when the new work totaled 834,788 tons, or almost 200,000 tons in excess of the launchings, which totaled 639,740 tons. The explanation is found again in the British yards, where launchings totaled 239,000 tons in excess of new work, while for the other countries combined the excess of launchings was only 62,000 tons.

Tanker construction continued an important factor in world shipbuilding, steam and motor vessels of this type of 1,000 tons and upward showing a total of 1,110,056 tons, a gain of 223,172 tons over the total of 886,884 tons at the close of the previous quarter and a gain of 770,000 tons over the total of tanker tonnage under construction a year ago. The United States has not followed the trend to motor tankers, only 26,700 tons of her total of 76,200 tons being motorized as compared to the world total of 975,306 tons motorized, or nearly 90 per cent of the total.

Motor vessels continued to advance over all other types of merchant ships combined, in volume of construction, nearly 63 per cent of the world total being equipped with internal combustion engines as compared with less than 60 per cent in the previous quarter and 50.5 per cent a year ago. While the world total under construction dropped 208,194 tons in the last quarter the decrease of the motor vessels dropped only 10,857 tons, from 1,931,362 to 1,920,505. The decrease for other types combined was 197,337 tons, from 1,334,567 to 1,137,230 tons.

Decline in Motor Ships Here.

Motor vessels have not taken the place in American construction that they have in other nations. While the 65 per cent of the work under way in the British yards is of motor type, only 15 per cent of the American work is motorized. The United States and Japan are the only nations reporting a decrease of motor type construction for the quarter, and the United States, second in volume of all types, is in last place in the motor group.

The volume of motor ship construction under way in the yards of the world at the close of the last two quarters as reported by Lloyd's are as follows:

	June 30.	Mar. 31.
Great Britain and Ireland	831,159	876,960
Holland	173,237	158,830
Germany	164,505	116,745
Russia	139,011	106,788
Sweden	115,850	109,760
Japan	111,042	146,310
Denmark	104,622	97,580
United States	35,779	46,269

Declines in the aggregate horsepower of all types of marine engines building throughout the world in the last quarter reported by Lloyd's were: Oil engines, 1,430,417 from 1,559,955; reciprocating steam engines, 426,093 from 506,227; steam turbines, 554,260 from 652,434 shaft horsepower.

BIG SCALES FOR PIERS HERE.

Customs Office to Install 11 With Capacity of 40,000 Pounds.

F. X. A. Eble, Commissioner of Customs, notified the Merchants' Association of New York yesterday that the Treasury Department will soon begin the construction of larger scales for the service of shippers and truckmen at several piers in the port. It is understood that the piers at which the weighing limits will first be increased include 61, 84 and 97, North River; the pier at the foot of Thirty-first Street in Brooklyn and two piers in New Jersey.

Shippers and truckmen have long suffered inconvenience because the scales now at the piers will not weigh loads in excess of 30,000 pounds, whereas modern trucks find it economical to transport heavier loads. The Merchants' Association started two years ago to work to obtain scales with a capacity of 40,000 pounds. The last session of Congress appropriated a sum to make possible the increased capacity of the scales at the eleven piers in the port on which scales are located. Commissioner Eble notified the association yesterday that the necessary routine is now under way and that construction will start soon.

WOMAN GOES FAR NORTH.

Canadian Nurse Sails for Baffin Island With Husband and Child.

MONTREAL, July 15 (AP).—With her husband and their 2-year-old son, Mrs. J. D. Soper of Ottawa, a graduate nurse, sailed today for the tiny settlement of Lake Harbor on Baffin Island, where she will be the only white woman, on a two-year research sojourn in Canada's far north.

Mrs. Soper, the wife of an explorer for the Dominion Government, will replace the one white woman now in the settlement, a Church of England missionary, who will return on the same steamer. The Ottawa woman will be 300 miles from the nearest neighbor and 500 miles from a doctor.

Ship Agent Freed on Law Charge.

Leopold Bernstein, 42 years old, of 305 East Eighty-eighth Street, who operates a steamship agency at 1,645 Second Avenue, was freed by Magistrate Capshaw in Yorkville court yesterday on a charge of illegally practicing law, for lack of evidence. Policewoman Rae Nicolettei had charged that Bernstein made a will for her last April, but Bernstein's stenographer testified that he had drawn up the will under the direction of Milton Eisen, a lawyer.

MASTER OF LEVIATHAN FIRM IN PILOT ROW

Asserts in Conference He Will Agree to Permit McLaughlin Only to Steer His Ship.

Captain Harold A. Cunningham of the Leviathan spent most of yesterday afternoon with Harrie Arnold and Henry M. Clarke, presidents respectively of the New York and New Jersey Pilots' Associations, conferring on the identity of the pilot to be assigned to the Leviathan when she passes in and out of the port between Ambrose Lightship and her pier in the North River.

At the close of the meeting Captain Cunningham insisted that William McLaughlin be assigned as the permanent pilot and threatened to continue to pilot the ship himself when any one else was sent. At the offices of the pilots' associations a statement on their future policy was refused. The ship will sail at 10:30 A. M. today from her West Forty-sixth Street pier.

At his home in Glen Ridge, N. J., Captain Cunningham said last night that he had told the pilots' representatives that he was willing to accept the pilot they assigned to the Leviathan "so long as it was McLaughlin." Apart from that, he said, such agreement as is reached must be on the part of the pilots.

Captain Cunningham has refused to accept the services of pilots assigned to the Leviathan when McLaughlin was not available and has piloted the ship in and out of the harbor, although the lines paid the regular pilotage fees. It is understood that the United States Lines is supporting Captain Cunningham in his stand, although no statement has been made by officials.

Captain McAllister Sails Today.

Captain Charles A. McAllister, president of the American Bureau of Shipping, and his wife and daughter will sail today on the United States liner Leviathan to spend several weeks abroad. During their stay they will visit Germany, where Captain McAllister will confer with German shipbuilders who are building two revenue cutters and one lighthouse tender for the Philippine Government, which will be classified by the American Bureau of Shipping.

RESTRICTS TRANSPORT USE.

Army Limits Regular Travel on Ships to Its Personnel.

Special to The New York Times.

WASHINGTON, July 15.—Travel on army transports hereafter will be restricted to army personnel and their dependents traveling under orders, or, in special cases, to those on foreign service and their dependents who are on leave or furlough to or from foreign stations, the War Department announced today.

The order is necessary, it was explained, because of the increased transportation resulting from the policy inaugurated on July 1 of reducing the tour of foreign service for army personnel from three to two years.

This means, it was added, that if space is available, Congressmen or officials from government departments may travel on the transport if they are on official business, but that there will not be accommodations for mere pleasure junkets by officials.

INCREASES ROULETTE GAINS

Montevideo Reports Receipts of $1,021,565 in First Half of Year.

Special Cable to THE NEW YORK TIMES.

MONTEVIDEO, July 15.—The exploitation of municipal roulettes is proving increasingly profitable, according to figures published by the City Council showing receipts during the first six months of this year totaled 1,181,000 Uruguayan gold pesos ($1,021,565).

The receipts during the first halves of the last five years show steady increases. The totals are 568,000 pesos in the 1926 period, 670,000 in the 1927, 1,009,000 in 1928, 1,067,000 in 1929 and 1,181,000 in 1930. The figures for the first six months are taken because this period includes most of the Summer months, when the Uruguayan beaches are crowded with Uruguayans and Argentinians.

To Name Prix de Rome Winner.

The winner of the annual award of the Prix de Rome in landscape architecture is to be selected tomorrow at the Grand Central Art Galleries. Six students have been selected among the competitors in the preliminary examination, one of whom will be chosen in the final test. They are Lewis N. Anderson Jr., Walcott E. Andrews and Hodge J. Hanson, all of Harvard; Richard C. Murdock and Neil H. Park of Cornell University and Henry G. Whiffen of Pennsylvania State College. The award, which enables the winner to spend three years in Rome in study, has an estimated cash value of $8,000.

SHIPPING AND MAILS

Hours are given in Daylight Saving Time.
(Supplied by United States Coast and Geodetic Survey.)

	THE TIDES						THE SUN	
	Sandy Hook.		Governors Island.		Hell Gate.		Rises.	Sets.
	A.M.	P.M.	A.M.	P.M.	A.M.	P.M.	A.M.	P.M.
High water	....	12:18	....	12:35	2:11	2:41	5:38	8:26
Low water	6:18	6:25	6:52	7:02	8:36	9:02		

Steamships Arrived Yesterday

Steamer.	From.	Date.	Steamer.	From.	Date.
C. BIANCAMANO	Genoa	July 4	MELINE	Hamburg	June 29
BOURDONNAIS	Bordeaux	July 3	BOSTON	Boston	——
CEFALU	La Ceiba	July 10	LEVANT ARROW	Los Angeles	June 23
HAVANA	Vera Cruz	July 9	BROOMPARK	Cardenas	
BOLIVAR	Pto. Colombia	July 2	CITY OF MANDALAY	Glasgow	July 4
BOSCHDIJK	Savannah	——	WEST LASHAWAY	Sierra Leone	June 26
HURON	Porto Plata	——	SCHENECTADY	Philadelphia	——
EL OCCIDENTE	Galveston	——	GEO. WASHINGTON	Norfolk	——

Incoming Passenger and Mail Steamships

Steamer and Line.	Sailed From.	Due.	Will Dock.
WESTERNLAND, Red Star	Antwerp, July 4	*Today, 8 A.M.	W. 18th St.
SOUTHERN CROSS, Munson	Buenos Aires, June 27	*Today, 1 P.M.	3d St., Hoboken
ACONCAGUA, South American	Valparaiso, June 28	*Today, 8 A.M.	Kane St., Bkn.
SANTA ELISA, Grace	Valparaiso, June 23	*Today, 8:30 A.M.	Hamilton Av., Bn.
SIXAOLA, United Fruit	Santa Marta, July 9	Today, 5 P.M.	Fulton St.
FALCON, Red D	La Guayra, July 9	*Today, 8 A.M.	Clark St., Bkn.
MUNAMAR, Munson	Havana, July 11	*Today, 3 P.M.	Old Slip
EVANGELINE, Eastern	Yarmouth, July 15	Today, 7 P.M.	Murray St.
PARIS, French	Havre, July 10	*Tomorrow, A.M.	W. 15th St.
SILVIA, Trinidad	Trinidad, July 8	*Tomorrow, A.M.	Sedgwick St., Bn
ARAGUAYA, Royal Mail	Canadian cruise	Tomorrow, P.M.	Morton St.
FT. ST. GEORGE, F. Red Cross	St. John's, July 12	*Tomorrow, A.M.	W. 34th St.
VIRGINIA, Di Giorgio	Kingston, July 12	Tomorrow, A.M.	Wall St.
MAURETANIA, Cunard	Southampton, July 12	Friday	W. 14th St.
BYRON, Greek	Piraeus, July 2	Friday	W. 12th St.
SIBONEY, Ward	Havana, July 15	Friday	Wall St.
ALBERT BALLIN, Hamburg Am.	Hamburg, July 11	Saturday	W. 46th St.
SINAIA, Fabre	Marseilles, June 14	Saturday	31st St., Bkn.
ALFONSO XIII, Spanish	Coruna, June 27	Saturday	Old Slip
LAFAYETTE, French	Havre, July 12	Sunday	W. 15th St.
ST. LOUIS, Hamburg American	Hamburg, July 9	Sunday	W. 44th St.
REPUBLIC, United States	Hamburg, July 8	Sunday	2d St., Hoboken.
CALEDONIA, Anchor	Glasgow, July 12	Sunday	W. 14th St.
BELGENLAND, Red Star	Antwerp, July 11	Sunday	W. 17th St.
PATRIA, Fabre	Marseilles, July 1	Sunday	31st St., Bklyn.
CALAMARES, United Fruit	Port Limon, July 12	Sunday	Fulton St.
EUROPA, North German Lloyd	Bremen, July 15	Monday	58th St., Bkn.
AM. FARMER, Am. Merchant	London, July 11	Monday	Rector St.
ROTTERDAM, Holland America	Rotterdam, July 12	Monday	5th St., Hoboken
ROMA, N. G. I.	Genoa, July 12	Monday	W. 57th St.
LACONIA, Cunard	Liverpool, July 12	Monday	W. 14th St.
MINNEKAHDA, Atl. Transport	London, July 12	Monday	W. 21st St.
BALTIC, White Star	Liverpool, July 12	Monday	W. 19th St.
SAN LORENZO, Porto Rico	S. Domingo C'y, July 15	Monday	Hubert St.
PRES. HARRISON, Dollar	Marseilles, July 9	Tuesday	12th St., J. City
SOUTHERN PRINCE, Prince	Buenos Aires, July 4	Tuesday	W. 34th St.
CARACAS, Red D	La Guayra, July 15	Tuesday	Clark St., Bkn.
BARACOA, Colombian	P. Colombia, July 9	Tuesday	Main St., Bkn.

*Reported by wireless.

Outgoing Passenger and Mail Steamships

The following table shows the names of steamers, the lines operating them, their destinations, when their mails close at General Postoffice and City Hall Station (Varick St. station one-half hour later), when they sail, location of piers and points for which they carry mail:

SAIL TODAY (JULY 16).

Transatlantic.

BERENGARIA (Cunard Line), Cherbourg and Southampton (mails close *8 A. M.; sails noon), W. 14th St. Europe, Africa and West Asia. Mail must be specially addressed.

BERGENSFJORD (Norwegian America Line), Trondhjem and Bergen (mails close *10 A. M.; sails 1 P. M.), 30th St., Brooklyn. Norway. Also parcel post. Other countries must be specially addressed.

BREMEN (North German Lloyd), Cherbourg, Southampton and Bremen (mails close 8 P. M.; sails shortly after midnight), 58th St., Brooklyn. Europe, Africa and West Asia. Canary Islands, Senegal, French Guinea, Gambia, Sierra Leone, Ivory Coast and Gold Coast must be specially addressed. Parcel post for France, Germany, Austria, Czechoslovakia, Hungary, Switzerland and other countries via France. Supplementary mail closes at the Varick St. Annex at 10:45 P. M.

DROTTNINGHOLM (Swedish American Line), Gothenburg (mails close 9:30 A. M.; sails noon), W. 57th St. Sweden, Estonia and Finland. Other countries must be specially addressed. Parcel post for Sweden.

HAMBURG (Hamburg-American Line), Cherbourg, Southampton and Hamburg (mails close 8 P. M.; sails midnight), W. 46th St. Great Britain, Northern Ireland, France and Germany. Specially addressed ordinary mail only.

LEVIATHAN (United States Lines), Cherbourg and Southampton (mails close *6:30 A. M.; sails 10:30 A. M.), W. 46th St. Europe, Africa and West Asia. Estonia, Finland, Norway, Sweden, Canary Islands, Senegal, French Guinea, Gambia, Sierra Leone, Ivory Coast and Gold Coast and printed matter for Germany must be specially addressed. Parcel post for France, Great Britain, Northern Ireland and other countries via England and France.

Continued on Following Page.

FOR SALE

Rate 75 cents an agate line daily; 85 cents Sunday.

EGGS. STRICTLY FRESH EGGS.
WE WILL deliver orders for 1 dozen or more, within twenty-four hours after receiving your order. All eggs guaranteed STRICALY FRESH or money refunded. Price per dozen this week 45 cents; postage by special delivery 15 cents extra; regular postage 5 cents; Postoffice money order for full amount must be sent with each order in advance.
DIRECT DEALERS PRODUCE CO., 40 HIGH ST., ROANOKE, VA. ROOMS 6-7-8.

COLLECTION of old money for sale. Apply J. Fisher, 2,239 8th Av.

House Furnishings.

DINING suite walnut, Chinese rug 9x12, gold taupe color; silver chest, victrola, grandfather clock, electric sewing machine, breakfast set, year old; sacrifice. Independence 1194.

HOUSE FURNISHINGS—Handpainted silver cabinet, 2 in 1 card table, Fada radio, smoking stand, marble console table, Chinese rug 3x7. Raymond 7266.

KELVINATOR, suitable tea room, restaurant or home; will sell for $300, great sacrifice; almost new; other furniture. Riverside 5742.

LADY compelled to leave city will sacrifice furnishings 6-room apartment. Telephone Plaza 2502, between 8-10 mornings.

House Furnishings—Dealers.

REFRIGERATORS, Automatic, Electric. Fully guaranteed with service. Prices from $115.00 up. 60 E. 42d St.—Room 964.—Murray Hill 4523.

Jewelry Dealers.

BRACELET, Marquise design, $4,500; ring, 5½ carat, gem, $1,850. D 1096 Times Annex.

Musical Instruments.

BABY GRAND, 2 bedrooms (1 twin), radio, rug, living set, satin bedspreads, silver chest, dishes; see immediately, 4,761 Broadway, Section 4, 2P.

BEAUTIFUL Knabe mahogany upright, fine condition; genuine bargain. 566 Courtlandt Av. (149th).

CHICKERING mahogany upright, like new; real bargain. 375 East 166th (Clay Av.).

PIANO, small grand, excellent condition; seen by appointment. Butterfield 0796.

Musical Instruments—Dealers.

FOR SALE, lovely apartment size grand, rebuilt as new, $375. Baldwin Piano Co. Warehouse, 515 West 56th St.

STEINWAY GRAND, excellent condition; $395; stored 421 West 28th. Chickering 1924.

STEINWAY small grand, beautiful tone and condition; $550. Powers, 17 West 125th.

PLAYER PIANOS; CHEAP. HARLEM 4567.

MASON & HAMLIN baby grand piano, $500. Wise, 428 Columbus Av. (81st).

Office Furniture and Store Fixtures.

STEEL shelvings, partitions, lockers, cabinets, all sizes; telephone booths. Doyle, Canal 4661.

Office Furniture and Store Fixtures.

BARGAINS.
Everything for the office, exchanged desks, chairs, files, bookcases, telephone booths, kardex, typewriters, safe cabinets and leather upholstered furniture.
NEW FURNITURE of discontinued patterns GREATLY REDUCED.
WILLIAM F. WHOLEY CO., Globe-Wernecke Distributers.
Exchanged Furniture Dept., 134 Grand St., East of Broadway. Phone Canal 1941.

BIG BARGAINS—NEW AND USED roll, flat, typewriter and bookkeepers' desks, chairs, Kardexes and filing cabinets, safes, directors' tables and chairs.
Walnut upholstered chairs and settees.
ADDING AND ADDRESSING MACHINES.
Typewriter, check protectors and time clocks bought, sold and exchanged.
NATHAN'S, 548 Broadway, near Prince St. Tel. Canal 2927.

STEEL SHELVING, partitions, cutting tables, fans, trunks, scales, sewing machines, files, time clocks, safes. Spero, 32 East 10th.

OFFICE furniture, filing cabinets, new and used, typewriters, adding machines; bargains. Eagle, 110 West 40th St. Lackawanna 0682.

SELLING out all our office furniture. 150 East 42d, one flight up. No dealers.

Wanted to Purchase.

WE GUARANTEE to pay highest cash prices for your furniture, rugs, bric-a-brac, bronzes, silver, pianos, books, &c.
DANIELS, 56 EAST 13TH ST.
Algonquin 7091, evenings. Mott Haven 7319.

ANTIQUES—HIGHEST CASH FOR DIAMONDS, GOLD, SILVER, ESTATES.
Provident Tickets, Bric-a-Brac, Bronzes.
CALIFORNIA TRADING CO., 117 EAST 59TH ST. Phone Volunteer 3834.

DIAMONDS, jewelry, modern and antiques, purchased from estates and individuals. Levinson, Room 916, Longacre Building, 1,472 Broadway (42d).

DON'T FAIL TO GET OUR OFFER.
FLATTAU'S, 43 West 64th. Algonquin 2033—Always pays highest prices for furniture, antiques, paintings, rugs, bronzes, silver, pianos.

POSITIVELY BEST PRICES PAID.
Furniture, bric-a-brac, silver, bronzes, Oriental rugs, pianos, antiques, &c. Gilbert, 84 University Place. Stuyvesant 8730.

HIGHEST cash for your furniture, rugs, pianos, china, silver, paintings, books, antiques. Paulson, 200 East 47th. Vanderbilt 3226.

DIAMONDS, jewelry, gold teeth, &c., bought. National Diamond Appraising Co., 562 5th Av., corner 46th. Bryant 5764.

BOUGHT for highest cash, contents residences, hotels, art works, bric-a-brac, &c. Jones, 161 East 125th. Harlem 2787.

ORIENTAL rugs, any condition, bought; cash. Basmajian, 47 West 46th. Bryant 5101.

ORIENTAL RUGS bought for cash; immediate attention. Sloan, Stuyvesant 8731.

RESORTS

NEW YORK.

KEEP COOL AT LAKEWOOD FARM INN
In the MOUNTAINS
2500 FT. ABOVE SEA
ROSCOE, N.Y.
Sporty Private Golf Course
Water Sports—Private Lake
Riding—Shooting—Orchestra
Tennis—Bowling—Billiards
Telephone ROScoe 105
H. F. BASSETT

HOTEL OSBORN
NEW ROCHELLE, NEW YORK
40 Minutes from New York
Attend business while enjoying Summer here. Adjacent golf, tennis, Long Island Sound.

THE HIGH CHARACTER of the advertising in The New York Times is maintained by a careful scrutiny which excludes thousands of lines monthly.—Advt.

NEW YORK.

BRIARCLIFF LODGE
BRIARCLIFF MANOR, N.Y.
WESTCHESTER COUNTY
For rest, relaxation or Sports. You will enjoy a visit to this Beautiful Hotel where Summer displays all its Glory.
Telephone Briarcliff 1640.

REXMERE CLUB HOTEL
Stamford, N. Y.
In Delaware County
In 200 acre park. Capacity 250. Orchestra. Swimming pool, 18 holes of golf.
NEW YORK OFFICE: HOTEL BEACON
TRAFALGAR 2500
J. W. Simpson, Manager.

SMILING TWINS SUMMER HOTEL, Carmel, N. Y. 99 min. from Broadway. New. Fireproof. On lake. One rate, $25.

LONG ISLAND.

LAND-LOCKED YACHT HARBOR
Montauk Manor
MONTAUK BEACH, L.I.
Open May-Oct. Fireproof European Plan

LONG ISLAND.

NEW Hotel Cedarshore
AND COTTAGES
On Great South Bay
SAYVILLE, LONG ISLAND.
A charming modern hotel, delightfully located. Every room with bath; elevator, private beach, orchestra. Excellent commutation.

Overlooking land-locked yacht harbor
NEW PROSPECT HOTEL SHELTER ISLAND HEIGHTS, L.I.
GOLF, TENNIS, FISHING, DANCING.

ELMORE HOTEL Sayville, Long Island.
Delightfully located; large lounge, bathroom suites; near country club, golfing, boating and bathing. Gt. South Bay. JOHN SECOR.

ADIRONDACKS.

ADIRONDACK INN
Sacandaga (Fulton Co.), N. Y.
OVERLOOKING THE NEW SACANDAGA LAKE
27 miles long, area of 43 square miles. All water sports. Golf course, hotel grounds in perfect condition. Fine orchestra concert and dancing. Hotel modern. Booklet. Opens July 1. J. P. BUTTERFIELD, Manager.

HIGHLAND PARK CLUB
LAKE PLACID, N. Y.
FORMERLY GRAND VIEW HOTEL
Situated in 100-acre park. Magnificent views. Superlative cuisine, superior service. All sports. Pep Casson's Famous Orchestra. Sprinkler fireproof system. Accommodations for Bachelors at special rates. Booklet. J. J. SWEENEY, Lessee, Lake Placid, N. Y.

Adirondacks—Lake Champlain
HOTEL AUSABLE CHASM
Ausable Chasm, N. Y.
A hotel of modern appointments; acc. 200. Excellent cuisine and service. Located at entrance of World-Famous Ausable Chasm. Two miles of scenic wonders. Reservations advisable.
P. E. BABER, Mgr.

Potter's Colony Hotel
Blue Mountain Lake, New York
Central dining hall. Select clientele. Booklet. E. C. POTTER.

HOTEL WANAKENA
in the Adirondack Park, head of Cranberry Lake. Modern, excellent table, sports; fine for vacation. Booklet.
F. H. Finnegan, Wanakena, N. Y.

LELAND HOUSE Schroon Lake, N. Y. Write for booklet.
Albert L. Emerson, Prop.

LAKE PLACID Vacation Paradise
For Booklet apply Chamber of Commerce, Lake Placid, N. Y.

LAKE GEORGE, LUZERNE AND LAKE CHAMPLAIN.

The SAGAMORE
LAKE GEORGE
P.O. BOLTON LANDING, New York
"A Little Bit of Heaven Fell from out the Sky One Day"
An island of green . . . dropped in the blue waters of Lake George . . . is the setting of The Sagamore, newest and smartest of summer resorts. Perfect 18-hole golf course, splendid mounts, speed boats, and facilities for every sport. Accommodations for 400 guests.
Booklet upon request.
ABBOTT HOTELS CORPORATION
Karl P. Abbott, President
Write or wire direct to The Sagamore

FERNWOOD HOTEL LAKE GEORGE, N. Y.
The only Jewish hotel in the town of Lake George. All sports, amusements. Excellent orchestra. Best cuisine. C. Dessaur, Prop.

NEW JERSEY.

TREMONT
On the Ocean Front—Always Cool
Sea Girt, N. J.
Informal, Exclusive Family Hotel. Capacity 200. 3 Golf Courses.
Write for Booklet.
Phone Spring Lake 2460.
EDWARD E. HAYES, Mgr.
H. F. Shier, Owner.

AT THE COOL, EXCLUSIVE SEASHORE
HATHAWAY INN
DEAL, N. J.
Mgt. Victor Jacoby
American Plan—$35 Weekly
Ideal Children's Playground

ATLANTIC CITY.

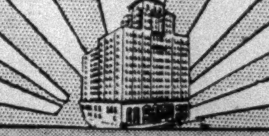

ATLANTIC CITY'S NEWEST
CENTRALLY LOCATED-FIREPROOF
HOTEL LUDY
SO. CAROLINA AVE. AT BOARDWALK
220 ROOMS SALT WATER BATHS OCEAN DECKS
$6 AMERICAN PLAN $6
FIREPROOF GARAGE R. B. LUDY M.D.

Hotel Dennis,
ATLANTIC CITY, N. J.
"Home of the Garden Terrace and Unbroken Ocean View."
The location and recently added features makes this the premier hotel of the Jersey Coast.
Fireproof Garage. Moderate Rates.
Walter J. Buzby, Inc., Owners and Managers.

Colton Manor
ONE OF THE FINEST HOTELS IN ATLANTIC CITY
280 ROOMS OVERLOOKING THE OCEAN
N. Y. Booking Office
21 W. 46th St. Tel. BRYant 4624

ALBEMARLE
Virginia Avenue near Beach and Steel Pier.
OCEAN BATHING FROM HOTEL BEDROOMS
Rooms—$2 day up. $12 week up. With meals—$4 day up. $22.50 week up. Running water. Elevator. Private baths. Very best food.

"PERFECTION-IN-LIVING"
The Shelburne
Atlantic City

ELLIS OWNERSHIP MANAGEMENT
COME TO
The WILTSHIRE
300 feet from Steel Pier on Virginia Ave.
Write for rates.

On Boardwalk, $25 up weekly with meals
The Royal Palace
338 Rooms. Salt Water Baths. Swimming Pool. Bathing Privileges. New Sea Food Restaurant at City prices. R. L. QUEEN.

The TRAYMORE ATLANTIC CITY
The Pre-eminent Hotel Achievement

RESORTS

WESTERN STATES. WESTERN STATES.

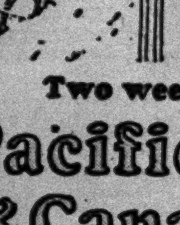

14 days you'll never forget!
CHICAGO MILWAUKEE ST. PAUL PACIFIC
Two weeks all-expense tour of the
Pacific Northwest & Canadian Rockies
$260 and up—all expenses from Chicago
Leave Chicago any Sunday morning this Summer, with thrill-hungry, fun-loving folks like yourself. Special train—just like a big house party! One lump sum, paid before you leave, covers all necessary expenses, including train and steamer trips, berths, meals, hotels with bath, sightseeing, motoring, etc. The best of everything. Escorts look after all details.
Sights you'll see . . . things you'll do
You see Wisconsin's lovely Dells; witness an Indian ceremonial at Wakpala, S. D.; travel the scenically supreme electrified route across the mountains; spend happy days in Spokane, Seattle, Tacoma, Portland, Longview; coast, hike, ride, gaze in awe at the monarch mountain in Mt. Rainier National Park; motor along Columbia River; cruise Puget Sound to Old-English Victoria, Vancouver; see Lake Louise, Banff, Canadian Rockies; mingle with world travelers; dance at mountain chalets, aboard ships; enjoy yourself as never before.
Come to our ground floor office for complete All-expense Tour information, reservations, tickets. Our travel specialists know the West; their help is yours for the asking.
Other Sample Tour Packages
2 weeks tour
Yellowstone Park, Salt Lake City, Utah, Colorado Rockies, Royal Gorge, Pikes Peak, Estes-Rocky Mountain Park—all expenses from Chicago
$235.00 and up
9 days Yellowstone Park Tour
Through new Gallatin Gateway to the greatest National Park; 340 miles motor sightseeing—all expenses from Chicago
$156.00 and up
A wide variety of other Western Wonderland tours at low rates.
New York Office
547 Fifth Ave., at 45th St., Ph. Vanderbilt 3721
G. L. COBB, General Agent.
The MILWAUKEE ROAD
ELECTRIFIED OVER THE ROCKIES TO THE SEA

SPRING LAKE.

THE WARREN
—Spring Lake, N.J.—
An Hotel of Charm and Individuality
ON THE OCEAN

OF DISTINCTIVE SUPERIORITY
The ESSEX and SUSSEX, SPRING LAKE BEACH
Directly on the ocean

CAPE MAY.

CAPE MAY, N. J. For information write
Paul F. Voicker, City Mgr., Cape May, N. J.

PENNSYLVANIA.

Mountain and Lake Resorts. Descriptive booklet hotels and boarding houses Deleware Water Gap, Stroudsburg, Pocono Mountains, Pa., free at Consolidated Ticket Offices or by mail on receipt of 4c postage. R. F. Irwin, Adv'g Agt., Lack. R. R., 90 West St., N. Y.

DELAWARE WATER GAP.

REENLEIGH Coolest, most beautiful spot in Del. Water Gap. Every room with pvt. bath. On Wolf Hollow Golf Course. R. R. Foley, Mgr.

THE FAMILY JACOBS'
ALAMAC In the Mountains Lake Hopatcong, N. J.
Dietary Laws Observed. Golf, all sports.

NORTH CAROLINA.

Pinehurst, North Carolina
WINTER HEADQUARTERS FOR GOLF
Write: General Office, Pinehurst, North Carolina

VIRGINIA.

Endless Caverns, Va., is worth a day's trip on your Summer tour. Near New Market, Va.

NEW WAVERLY HOTEL, Virginia Beach, Va. On Ocean Promenade. Every convenience. Golf, Bathing. Booklet on request.

CONNECTICUT.

HILLSIDE HALL
Lake Pocotopaug, East Hampton, Conn. New, up-to-date, sports, home-cooking, hot and cold running water all rooms. Dancing in Hotel. Rates $22-$27 weekly.
W. J. ROBELEN, Mgr.

MAINE.

On Maine Coast
Newagen Inn
NEWAGEN MAINE
BEAUTIFUL Newagen rests on the seaward tip of a cape jutting five miles out to sea, (Seven miles from Boothbay Harbor.) Matchless beauty spots abound on the Inn's 300 acre estate. Ocean swimming pool, archery golf course, tennis, golf, fishing, boating, hot and cold salt water baths. Good state roads. No Hay Fever. Ideal for families. Delightful cottages to rent with full hotel service. Open to October 1. Write for descriptive booklet. Joshua L. Brooks, owner. Box No. 144, Newagen, Maine.
Where sea, cliffs and spruce forests meet

MARANACOOK HOTEL
Accommodates 200
Free steam launch, carries 75; lake six miles long, excellent fishing; dance hall, orchestra; tennis, pool, 4 new regulation bowling alleys, etc., electric lights; board and room $16 and $17 double, $21 and $22 single per week. Booklet.
LAKE MARANACOOK, MAINE

FELSTED and THE FIRS
Deer Isle (Penobscot Bay), Maine
Golf, tennis, bathing, motor-boat parties. Refined Christian house, homelike atmosphere. Family cottages available for July. Rates moderate. Booklets, S. B. Knowlton, Sunset, Me.

GRINDSTONE INN
WINTER HARBOR, ME. NOW OPEN.
All Sports. Folder. A. O. JONES, Mgr.

OVERLOOK INN, York Beach, Maine—Near ocean; quiet people; $15-$18 per week; booklet. M. S. BRIDGESS, Owner.

NEW HAMPSHIRE.

THE BALSAMS
Dixville Notch, N. H.
One of the better Summer Resorts, embodying all land and water attractions.

VERMONT.

WORTHY INN
MANCHESTER-IN-THE-MOUNTAINS, VT
Ideal vacation spot in Green Mts., 1,000 ft. elevation, 100 large, airy rooms, 50 baths. 2 famous 18-hole golf courses, tennis, saddle horses. Good music.
Booklet on request.
Frank Webber, Mgr., Jas. T. Brown, Prop.
Same Management as Hotel Worthy, Springfield, Mass.

CEDAR GROVE HOTEL
Lake Bomoseen, Vermont.
Fishing, dancing, golf, tennis, saddle riding. Boating, bathing. Booklet. Now open.
LEO. P. QUINLAN.

LAKE DUNMORE HOTEL
LAKE DUNMORE, VERMONT.
Fishing, tennis, dancing, golf, bathing, saddle riding. Selected Clientele. Booklet.
Walter B. Bean, Manager.

MASSACHUSETTS.

HOTEL ASPINWALL
Lenox, Mass.
In the Beautiful Berkshires
OPEN UNTIL OCTOBER 17
Equipment and Service that Appeal to Persons of Refinement
Golf, Tennis, Moving Pictures Bathing, Orchestra
May we send interesting Booklet?
Winter Resort: Princess Hotel, Bermuda.

RHODE ISLAND.

PLIMPTON HOTEL
WATCH HILL, R. I.
White Service Throughout
Bathing, Dancing and all Outdoor Sports
WILLARD A. SENNA, Manager
Several fine up-to-date-housekeeping cottages for rental.

GREEN INN
NARRAGANSETT PIER, R. I.
"Gem of the Atlantic Coast"
Directly Facing the Ocean
Two Golf Clubs

BLOCK ISLAND, R. I. COTTAGE FARM HOUSE, away from congestion, ten min. walk to finest surf bathing; own farm products; modern improvements; reasonable. Mrs. HIRAM ANSEL BALL, Prop.

SUNNYSIDE, BLOCK ISLAND, R. I. Country, seashore; home cooking; accom. 30. Tennis, $16-$20. Folder. Mrs. E. M. Johnson.

CANADA.

St. Donat Chalet
LAC ARCHAMBAULT, QUE.
Laurentian Mountains
Via Montreal—14th Season
Bungalow Camp of highest standard. Alt. 2,557 ft. Glorious scenery. Detached sleeping cottages. Excellent food. Canoes, row and motor boats. Baths. Tennis. Guides. Trout fishing. No hay fever. Recreation hall. Radio. Cottages.
American plan: 9 days, $80; 16 days, $110; including return transportation and lower berth from New York.
Reservations and photos with: RAYMOND & WHITCOMB, 225 or 670 Fifth Ave.; GILLESPIE, KINPORTS & BEARD, 8 W. 40th St.; GEO. E. MARSTERS, Inc., Prince George Hotel, New York City.

CANADA'S WILDS
CAMP WABI-KON
Lake Timagami, New Ontario
A BUNGALOW CAMP RESORT—Group substantial central buildings and detached sleeping cabins. Fifteen hundred lakes. Wonderful fishing. Write for folders. S. Wilson, WABI-KON P. O. ONTARIO, CANADA.

FOREIGN HOTELS AND RESORTS.

BERLIN—Hotel Habsburger Hof at Anhalt Sta. First class. Rooms, $2 up. Cable: Habsburghof.

STUTTGART REICHSBAHNHOTEL 100 rooms, 38 with bath. Situated in the main station.

SHIPPING AND MAILS

Continued From Preceding Page.

MAJESTIC (White Star Line), Cherbourg and Southampton (mails close 7 P. M.; sails 11 P. M.), W. 18th St. Europe, Africa and West Asia. Mail must be specially addressed. Supplementary mail closes at the Varick St. Annex at 9:45 P. M.

PRESIDENT ROOSEVELT (United States Lines), Plymouth, Cherbourg and Hamburg (mails close 8 A. M.; sails noon), 2d St., Hoboken. Great Britain, Northern Ireland, France and Germany. Specially addressed ordinary mail only. Parcel post for Austria, Czechoslovakia, Hungary and Switzerland.

South America, West Indies, &c.

DOROTHY LUCKENBACH (Luckenbach Line), Pacific Coast (mails close 5 P. M.), sails from 35th St., Brooklyn. Canal Zone, Panama. Also parcel post. Letter mail for Amapala and Choluteca in Honduras, Cauca and Narino Departments of Colombia and Ecuador. Other parts of Colombia must be specially addressed.

METAPAN (United Fruit Line), Kingston, Cristobal, Cartagena, Porto Colombia and Santa Marta (mails close *9:30 A. M.; sails noon), Rector St. Jamaica, Colombia (except Cauca and Narino Departments) and Costa Rica. Canal Zone and Panama must be specially addressed. Parcel post for Jamaica, Colombia (except Cauca and Narino Departments), and Costa Rica.

TACHIRA (Red D Line), San Juan, La Guayra, Porto Cabello, Curacao and Maracaibo (mails close *8:30 A. M.; sails noon), Clark St., Brooklyn. Venezuela, Curacao, except Aruba. Also parcel post. Specially addressed ordinary mail only for Porto Rico.

VEENDAM (Furness Bermuda Line), Hamilton (mails close 8:30 A. M.; sails 11 A. M.), W. 55th St. Bermuda. Also parcel post.

SAIL TOMORROW (JULY 17).

Transatlantic.

AMERICAN SHIPPER (American Merchant Line), Plymouth and London (mails close *1 P. M.; sails 5 P. M.), Rector St. Great Britain, Northern Ireland, Irish Free State, Austria, Belgium, Cape Verde Islands, Danzig, Czechoslovakia, Denmark, Estonia, Finland, Germany, Hungary, Latvia, Liberia, Lithuania, Luxemburg, Netherlands, Norway, Persia, Poland, Rumania, Sweden and Union of Socialist Soviet Republics. Other countries must be specially addressed. Parcel post for Great Britain, Northern Ireland and other countries via England.

BERLIN (North German Lloyd), Southampton, Boulogne and Bremen (mails close 10 A. M.; sails 2 P. M.), Morton St. Germany and Danzig. Other countries must be specially addressed.

SCHENECTADY (American Scantic Line), Copenhagen, Gdynia, Helsinki and Leningrad (mails close 2 P. M.), sails from East 18th St. Denmark, Finland, Norway, Sweden and Union of Socialist Soviet Republics. Parcel post and specially addressed ordinary mails only.

South America, West Indies, &c.

CEFALU (Di Giorgio Line), La Ceiba (mails close 9:30 A. M.), sails from Peck Slip. La Ceiba. Also parcel post.

COAMO (Porto Rico Line), San Juan and Santo Domingo City (mails close *8:30 A. M.; sails noon), Hamilton Av., Brooklyn. Porto Rico, St. Thomas, St. Croix, Saba, St. Martins, St. Eustatius and Dominican Republic. Also parcel post.

EVANGELINE (Eastern Line), Yarmouth (mails close 8:30 A. M.), sails from Murray St. Nova Scotia, except registered mail. Also parcel post.

PRESIDENT ADAMS (Dollar Line), world cruise, via Panama Canal (mails close 1:30 P. M.; sails 4 P. M.), 12th St., Jersey City. Cuba, printed matter only. Specially addressed mail for Canal Zone and Panama.

TIGRE (Wilhelmsen Line), Montevideo and Buenos Aires (mails close noon), sails from 30th St., Brooklyn. Argentina, Uruguay and Paraguay.

SAIL FRIDAY (JULY 18).

Transatlantic.

CARMANIA (Cunard Line), Cobh (Queenstown), Plymouth, Havre and London (mails close 8 P. M.; sails midnight), W. 14th St. Irish Free Staate. Also parcel post. Other countries must be specially addressed.

CONTE BIANCAMANO (Lloyd Sabaudo), Gibraltar, Naples and Genoa (mails close 9 P. M.; sails midnight), W. 55th St. Gibraltar, Italy and Malta. Parcel post for Gibraltar, Italy, Albania and Yugoslavia.

KARLSRUHE (North German Lloyd), Galway and Bremen (mails close 9:30 A. M.; sails noon), 58th St., Brooklyn. Germany. Specially addressed ordinary mail only.

PARIS (French Line), Plymouth and Havre (mails close 3 P. M.; sails 7 P. M.), W. 15th St. Europe, Africa and West Asia. Gibraltar, Italy, Malta, Spain, Morocco, Canary Islands, Senegal, French Guinea, Gambia, Ivory Coast and Nigeria must be specially addressed. Supplementary mail closes at the Varick St. Annex at 5:45 P. M.

STATENDAM (Holland-America Line), Plymouth, Boulogne and Rotterdam (mails close 8 P. M.; sails shortly after midnight), 5th St., Hoboken. Europe, Africa and West Asia. Gibraltar, Italy, Malta, Norway, Sweden, Finland, Denmark, Spain, Morocco, Irish Free State, Canary Islands, Senegal, French Guinea, Gambia, Ivory Coast, Nigeria and letter mail for Switzerland must be specially addressed. Supplementary mail closes at the Varick St. Annex at 10:45 P. M.

WESTERNLAND (Red Star Line), Plymouth, Cherbourg and Antwerp (mails close 7 P. M.; sails 11 P. M.), W. 18th St. Great Britain, Northern Ireland, France, Belgium and Luxemburg. Specially addressed ordinary mail only. Parcel post for Belgium, Luxemburg and Belgian Congo.

South America, West Indies, &c.

ATALAIA (Lloyd Brasileiro), Rio de Janeiro, Santos, Rio Grande do Sul and Paranagua (mails close 9 A. M.), sails from 41st St., Brooklyn. South Brazil. Specially addressed ordinary mail only.

CAMBRAI (United States Atlantic Transport), Corinto (mails close 7 A. M.), sails from 58th St., Brooklyn. Nicaragua, except east coast. Also parcel post.

COMMEWIJNE (Royal Netherlands Line), Inagua, Port au Prince, Curacao, La Guayra and Paramaribo (mails close 2 P. M.), sails from Montague St., Brooklyn. Inagua, Curacao (except Aruba), Venezuela (except Maracaibo) and Dutch Guiana. Haiti must be specially addressed. Parcel post for Inagua and Dutch Guiana.

HAVANA (Ward Line), Havana, Progreso and Vera Cruz (mails close *8:30 A. M.; sails 11 A. M.), Wall St. Campeche and Yucatan. Also parcel post. Cuba and other parts of Mexico must be specially addressed.

LUNA (Royal Netherlands Line), Turks Island, Aruba and Maracaibo (mails close 2 P. M.), sails from Montague St., Brooklyn. Aruba and Maracaibo. Also parcel post. Turks Island and Venezuela must be specially addressed.

MUNAMAR (Munson Line), Nassau (mails close 9:30 A. M.; sails noon), Old Slip. Bahamas, except Inagua. Also parcel post.

SANTA CLARA (Grace Line), Cristobal, Talara, Callao, Mollendo, Arica and Valparaiso (mails close *7 A. M.; sails 11 A. M.), Hamilton Av., Brooklyn. Canal Zone, Panama, Costa Rica, Amapala, Choluteca in Honduras, Cauca and Narino Departments of Colombia, Ecuador, Peru (except Iquitos), Bolivia, Chile and printed matter for Nacaome, Tegucigalpa and Yuscaran in Honduras. Parcel post for Canal Zone, Panama, Cauca and Narino Departments of Colombia, Ecuador, Peru (except Iquitos), Bolivia and Chile.

LATER SAILINGS.

Saturday, July 19.

TRANSATLANTIC.

Steamer and Line.	Destination.
Adriatic (White Star)	Liverpool
Bourdonnais (French)	Bordeaux
Clan Monroe (Houston)	Cape Town
Coahoma County (Am. Diamond)	Rotterdam
Examelia (American Export)	Casablanca
Exbrook (American Export)	Novorossisk
Minnetonka (Atlantic Transport)	London
Samaria (Cunard)	Liverpool
United States (Scand. Am.)	Copenhagen

SOUTH AMERICA, WEST INDIES, &C.

Steamer and Line.	Destination.
Araguaya (Royal Mail)	Hamilton
Arcadian (Royal Mail)	Canadian cruise
Bermuda (Furness Bermuda)	Hamilton
Bolivar (Colombian)	Cartagena
Bruyere (Lamport & Holt)	Santos
California (Panama Pacific)	San Francisco
Carrillo (United Fruit)	Porto Barrios
Ft. St. George (Furness Red Cross)	St. Johns
Huron (Clyde)	Santo Domingo City
Jean (Bull)	San Juan
Medea (Royal Netherlands)	Port au Prince
Missourian (Am.-Hawaiian)	Pacific Coast
San Juan (Porto Rico)	San Juan
Siboney (Ward)	Havana
Sud Americano (Garcia & Diaz)	Buenos Aires
Ulua (United Fruit)	Port Limon
Venezuela (Grace)	San Francisco
Virginia (Di Giorgio)	Kingston
Western Ocean (Western)	St. Thomas

Monday, July 21.

TRANSATLANTIC.

Steamer and Line.	Destination.
Alfonso XIII (Spanish)	Coruna

SOUTH AMERICA, WEST INDIES, &c.

Steamer and Line.	Destination.
Evangeline (Eastern)	Yarmouth

Tuesday, July 22.

TRANSATLANTIC.

Steamer and Line.	Destination.
Augvald (Fabre)	Alexandria
Transylvania (Anchor)	Glasgow

SOUTH AMERICA, WEST INDIES, &c.

Steamer and Line.	Destination.
Cristobal (Panama R. R.)	Cristobal
Maraval (Trinidad)	Trinidad
Pancras (Booth)	Para

*Supplementary mail closes on piers 10 minutes before ships sail.

Outgoing Freight Steamships Carrying No Mail

Steamer.	Destination.	Date.	Steamer.	Destination.	Date.
KERHONKSON	Glasgow	July 16	MALAYAN PRINCE	Kobe	July 26
INDEPEND. HALL	Havre	July 16	BIRMINGHAM CITY	Vancouver	July 26
GREYSTOKE CASTLE	Manila	July 16	TSUYAMA MARU	Kobe	July 28
HANLEY	San Francisco	July 16	CITY OF MANDALAY	Auckland	July 30
SCHODACK	Bordeaux	July 17	LIBERTY	Havre	July 30
HOHENSTEIN	Stockholm	July 17	WILSCOX	Rangoon	July 30
COLDBROOK	Buenos Aires	July 17	CITY OF LYONS	Kobe	July 30
BESSEMER CITY	Honolulu	July 17	TAI YANG	Manila	July 30
SYDFOLD	Santiago	July 19	SANTA CECILIA	San Francisco	July 30
STRABO	Manchester	July 19	CULBERSON	Buenos Aires	July 30
LAGAHOLM	Stockholm	July 19	STEEL SCIENTIST	Honolulu	July 30
STEEL AGE	Vancouver	July 19	RIVER DELAWARE	Istanbul	July 31
CITY OF HALIFAX	Port Said	July 20	WIRRAL	Brisbane	July 31
KIFUKU MARU	Hamburg	July 22	DAKARIAN	Manchester	Aug. 2
NEW YORK CITY	Cardiff	July 22	HJELMAREN	Stockholm	Aug. 2
GOURKO	Hull	July 23	STEEL MARINER	Vancouver	Aug. 2
SILVERCYPRESS	Kobe	July 23	GISLA	Kobe	Aug. 2
ALVARADO	Callao	July 23	BRAZIL MARU	Hamburg	Aug. 5
VINCENT	Havre	July 23	BOSTON CITY	Cardiff	Aug. 5
CY. OF MELBOURNE	Cape Town	July 24	COLLAMER	Havre	Aug. 6
TRENTBANK	Port Said	July 24	BARON NAIRN	Cape Town	Aug. 6
SANTA ISABEL	Havana	July 24	EBERSTEIN	Stockholm	Aug. 7
RUSTINGTON	London	July 25	PINAR DEL RIO	Havana	Aug. 7
ISARCO	Genoa	July 25	FAVORIT	London	Aug. 8
CARLSHOLM	Stockholm	July 25	HALLAREN	Stockholm	Aug. 9
IDA	Malta	July 25	BANNACK	Manchester	Aug. 9
RAGNHILDSHOLM	Stockholm	July 26	LOND'N EXCHANGE	London	Aug. 9
JALAPA	Manchester	July 26	LIVENZA	Genoa	Aug. 9
HOXIE	Glasgow	July 26	ROYAL PRINCE	Kobe	Aug. 9
LONDON C'PORATION	London	July 26	LINDENBANK	Manila	Aug. 9
LICHTENSTEIN	Stockholm	July 26	CHALLANGER	Manila	Aug. 9
DEFIANCE	Manila	July 26			

Foreign Ports—Arrivals and Departures

ARRIVALS.

Steamer.	At.	Date.
MILWAUKEE	Hamburg	July 15
KOSCIUSZKO	Gdynia	July 15
FREDERIK VIII	Copenhagen	July 15
LANGASTRIA	Naples	July 14
CITY OF MANILA	Beira	July 14
GRAVENSTEIN	Antwerp	July 13
SACANDAGA	Rotterdam	July 13
ENTON	Sydney	July 13
EMILE FRANCQUI	Antwerp	July 12
DROMORE CASTLE	Cape Town	July 12
St. Nazaire	July 10	
WEST POCASSET		
BLANKAHOLM	Helsingfors	July 10
TONSBERGFJORD	Bergen	July 10
NELEUS	Port Said	July 15

DEPARTURES.

Steamer.	At.	Date.
WINTON	Aden	July 14
CITY OF AUCKLAND	Port Said	July 12
EUROPA	Bremen	July 15
KANGEAN	Sabang	July 13

Transatlantic Mails Due at New York

PARIS (French Line) is due tomorrow morning with mails from Austria, Belgium, Czechoslovakia, Denmark, France, Greece, Hungary, Italy, Lithuania, Poland, Portugal, Spain, Switzerland, Turkey, Union of Socialist Soviet Republics and Yugoslavia.

MAURETANIA (Cunard Line) is due Friday with mails from Austria, Belgium, Czechoslovakia, Denmark, Egypt, Finland, France, Germany, Great Britain, Greece, Hungary, Italy, Lithuania, Netherlands, Norway, Poland, Portugal, Rumania, Spain, Sweden, Switzerland, Turkey, Union of Socialist Soviet Republics and Yugoslavia.

Transpacific Mails Due at New York

CHINA, INDOCHINA, JAPAN, JAVA, PHILIPPINE AND STRAITS SETTLEMENTS—Mails of the following dates: Yokohama, July 1; Shanghai, June 26; Hongkong, June 23; Manila, June 21; Haiphong, June 21; Singapore, June 19; Batavia, June 14, which arrived per PRESIDENT LINCOLN, were dispatched from Seattle on July 12, and mails dated: Yokohama, July 3; Shanghai, June 27; Hongkong, June 25, which arrived per EMPRESS OF ASIA, were dispatched from Seattle on July 12. The mails from both steamers are due in New York this evening.

JAPAN—Mails of the following date: Yokohama, July, which arrived per S. S. MISHIMA MARU, were dispatched from Seattle on July 1[illegible]. These mails are due in New York Friday evening.

Transpacific Mails From New York

Connecting mails close at General Postoffice and City Hall Postoffice station, New York, at 7 P. M. daily (Sundays and holidays at 4 P. M.) on the dates shown below. For mails closing Sundays, registered articles must be mailed by midnight Saturday.

AUSTRALIA:
July 18—Aorangi, via Victoria.
July 19—§Yomachichi, from New York (closing 10:30 A. M.).
July 26—†Sierra, via San Francisco.
Aug. 1—†Makura, via San Francisco.
Aug. 2—*Port Napier, from New York (closing 10 A. M.).

BRUNEI:
July 19—Emp. of Asia, via Victoria.
July 20—*Pres. Polk, via San Francisco.
July 21—Pres. Lincoln, via Seattle.

CHINA:
July 18—‡†Golden Wall, via San Francisco.
July 19—‡†Golden Peak, via San Francisco.
July 19—Emp. of Asia, via Victoria.
July 21—†Pres. Lincoln, via Seattle.
July 24—‡Siamese Prince, via San Pedro.

COOK ISLANDS:
Aug. 1—†Makura, via San Francisco.

FIJI ISLANDS:
July 18—Aorangi, via Victoria.
July 26—†Sierra, via San Francisco.

FRENCH INDO-CHINA:
July 19—‡†Golden Peak, via San Francisco.
July 19—Emp. of Asia, via Victoria.
July 21—†Pres. Lincoln, via Seattle.

HAWAII:
July 18—†Maunawili, via San Francisco.
July 20—†Pres. Polk, via San Francisco.
July 21—†Calawaii, via San Pedro.
July 25—Matsonia, via San Francisco.
July 26—†Sierra, via San Francisco.

HONGKONG:
July 19—‡†Golden Peak, via San Francisco.
July 19—Emp. of Asia, via Victoria.
July 21—†Pres. Lincoln, via Seattle.

JAPAN:
July 18—‡†Golden Wall, via San Francisco.
July 19—Emp. of Asia, via Victoria.
July 20—‡Pres. Polk, via San Francisco.
July 21—†Pres. Lincoln, via Seattle.
July 21—‡London Maru, via Seattle.
July 24—‡†Kentucky, via Portland.
July 24—Silveryew, via San Francisco.
July 24—‡Siamese Prince, via San Pedro.

KOREA:
July 18—‡†Golden Wall, via San Francisco.
July 19—Emp. of Asia, via Victoria.
July 20—‡Pres. Polk, via San Francisco.
July 21—†Pres. Lincoln, via Seattle.
July 21—‡London Maru, via Seattle.
July 24—Silveryew, via San Francisco.
July 24—‡Siamese Prince, via San Pedro.

LABUAN:
July 19—Emp. of Asia, via Victoria.
July 20—*Pres. Polk, via San Francisco.
July 21—†Pres. Lincoln, via Seattle.

MALAY STATES:
July 19—Emp. of Asia, via Victoria.
July 20—*Pres. Polk, via San Francisco.
July 21—†Pres. Lincoln, via Seattle.
July 25—§Adrastus, from New York (closing at 10:30 A. M.).

MARQUESAS:
Aug. 1—†Makura, via San Francisco.

NETHERLANDS EAST INDIES:
July 18—‡†Silverfir, via San Francisco.
July 19—§Boschdijk, from New York (closing 10 A. M.).
July 19—Emp. of Asia, via Victoria.
July 21—Pres. Lincoln, via Seattle.
July 24—‡†Silveryew, via San Francisco.
July 24—‡Siamese Prince, via San Pedro.

NEW ZEALAND:
July 18—Aorangi, via Victoria.
July 26—†Sierra, via San Francisco.
July 27—‡†Golden Cross, via San Pedro.
Aug. 1—†Makura, via San Francisco.

NORTH BORNEO:
July 19—Emp. of Asia, via Victoria.
July 20—*Pres. Polk, via San Francisco.
July 21—†Pres. Lincoln, via Seattle.

PHILIPPINE ISLANDS:
July 19—Emp. of Asia, via Victoria.
July 20—‡Pres. Polk, via San Francisco.
July 21—†Pres. Lincoln, via Seattle.

SAMOAN ISLANDS:
July 26—†Sierra, via San Francisco.

SARAWAK:
July 19—Emp. of Asia, via Victoria.
July 20—*Pres. Polk, via San Francisco.
July 21—†Pres. Lincoln, via Seattle.

SIAM:
July 19—Emp. of Asia, via Victoria.
July 21—†Pres. Lincoln, via Seattle.

SIBERIA:
July 21—Pres. Lincoln, via Seattle.
July 21—‡London Maru, via Seattle.
July 24—Silveryew, via San Francisco.
July 24—‡Siamese Prince, via San Pedro.

SOCIETY ISLANDS:
Aug. 1—†Makura, via San Francisco.

STRAITS SETTLEMENTS:
July 18—‡Silverfir, via San Francisco.
July 19—Emp. of Asia, via Victoria.
July 20—‡†Pres. Polk, via San Francisco.
July 21—†Pres. Lincoln, via Seattle.
July 24—‡Silveryew, via San Francisco.
July 24—‡Siamese Prince, via San Pedro.
July 25—§Adrastus, from New York (closing 10:30 A. M.).

TAHITI:
Aug. 1—†Makura, via San Francisco.

*Parcel post. †Also parcel post. ‡Specially addressed only. §Specially addressed ordinary mail.

Montreal, Quebec, White Mts.
GREEN LINE MOTOR TOURS.
Hotel Bristol, 129 48th Street, N. Y.
Telephone BRYant 4800 or 6027

CRUISES Are Moderately Priced This Year
Spanish Honduras, 110
Montreal, Quebec, 125
Nassau, Miami, Havana, 125
All 12 Days.
Geo. E. Marsters, Inc., 14 E. 28 St., N. Y. C.

One Week Ocean Cruises In Famous Cunard Liners
Largest and Most Luxurious Liner Ever Used on a Summer Trip

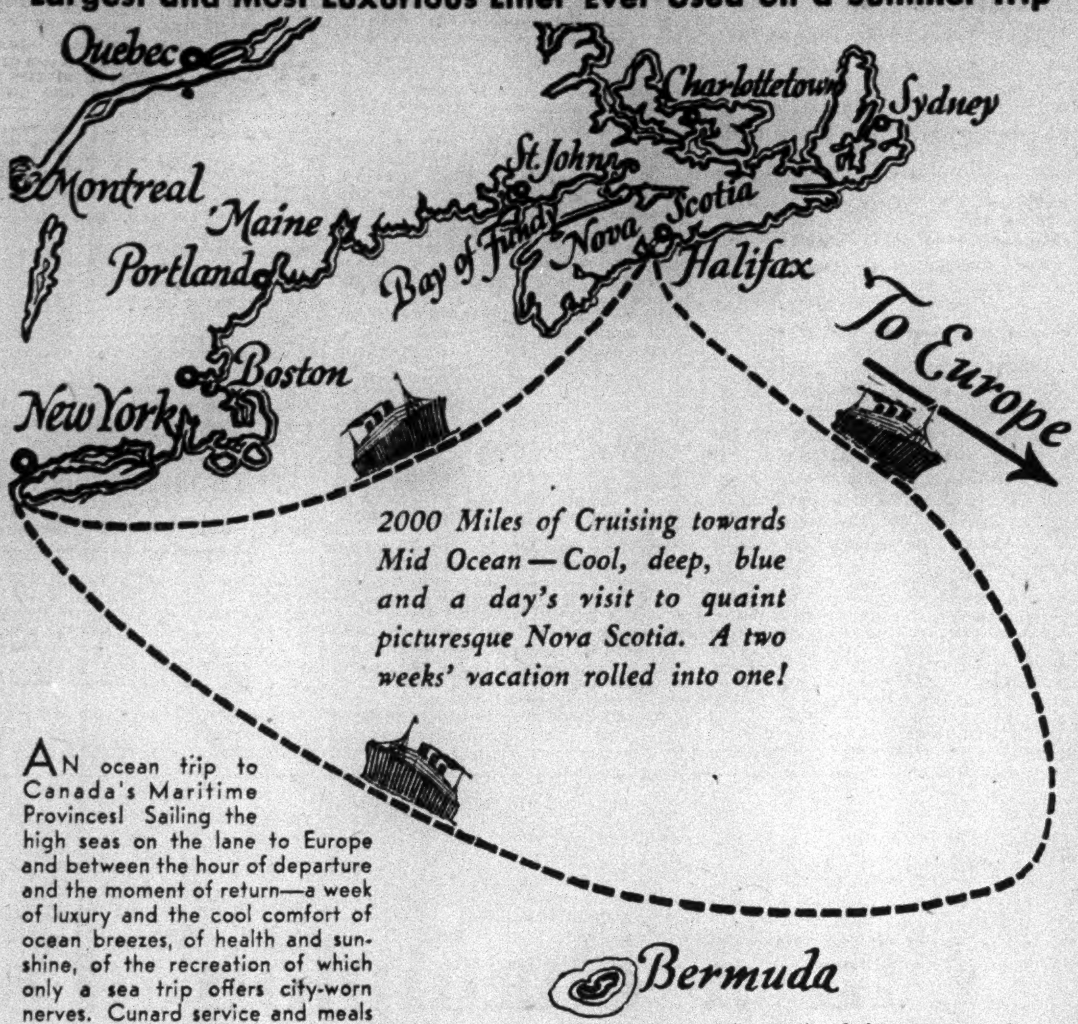

2000 Miles of Cruising towards Mid Ocean—Cool, deep, blue and a day's visit to quaint picturesque Nova Scotia. A two weeks' vacation rolled into one!

AN ocean trip to Canada's Maritime Provinces! Sailing the high seas on the lane to Europe and between the hour of departure and the moment of return—a week of luxury and the cool comfort of ocean breezes, of health and sunshine, of the recreation of which only a sea trip offers city-worn nerves. Cunard service and meals—and that means the best. Don't plan your vacation until you get full details of this unique cruise. It is undoubtedly the finest ever offered.

ORGANIZED ENTERTAINMENT—Rudy Vallee's Orchestra

3 GREAT ORCHESTRAS ON EACH SHIP: Rudy Vallee's Vagabond Orchestra. Rudy Vallee's Gondolier Sextette. Cunard-Anchor Concert Ensemble. Dancing under the stars, deck sports of all descriptions. Fancy dress ball, horse races, teas, dansants, beauty contests, two open air swimming pools, deck games and sports galore, get-together and farewell dinners, bridge tournaments and lectures under the direction of David H. Van Damm, President of The Contract Bridge Club. Dinner parties, motion pictures, amateur theatricals—and hosts of other pastimes. Not one dull moment. Organized entertainment under the direction of experienced cruise directors and assistants.

$70
$90 $110 $125 $150
Including Every Expense
Book early to avoid disappointment. A wide range of accommodations available on all trips.

Giant 23,500-Ton **CUNARD-ANCHOR** Trans-Atlantic Liners

S. S. California Leaves N. Y. Sat., July 26th Returns Fri., Aug. 1st
S. S. Caledonia Leaves N. Y. Mon., Aug. 11th Returns Sun., Aug. 17th
S. S. Transylvania Leaves N. Y. Mon., Aug. 18th Returns Sun., Aug. 24th

Come with us on one of these cruises! Gather memory treasures of a week of unforgettable pleasures. Write now for details. Over 1000 people already booked. Passenger lists reflect the names of leaders in every walk of life.

EXCLUSIVE MANAGEMENT
NATIONAL TOURS
Ralph Dellevie President
561 FIFTH AVE., N. Y. Murray Hill 9100
S. E. cor. 46th St. Open Daily, incl. Saturday, to 9.30 P. M.
or CUNARD LINE, 25 Broadway, N. Y.
Tour Dept., Telephone BOWling Green 5300

Call, mail coupon or phone MURray Hill 9100 for FREE illustrated Booklet "T 16"

NATIONAL TOURS, 561 Fifth Ave., New York
Please send me FREE booklet "T 16" containing full information on your 3 New Summer Ocean Cruises.
Name....................
Address....................

Going Swimmming?
How about a Boat Ride Too?

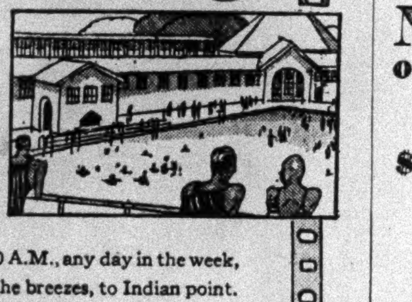

BOARD a Day Line steamer at 10 A.M., any day in the week, and sail up the Hudson, with the breezes, to Indian point.

There, nestled among forest greenery, is one of the finest swimming pools in the land—100 ft. wide and 150 ft. long. Dive, duck, plunge and splash to your heart's content... the water is crystal-clear... the pool's the place for a day of real sport.

Indian Point has every facility for fun after swimming, too—then comes the homeward sail, with a fine supper on the boat, if you want it, dancing all the way... and moonlight to make a great finish for a great day!

Boats leave W. 42 St. at 10:00 A. M. daily, also at 2:00 P. M. every day, except Monday and Friday. Twenty minutes later from W. 129 St. Additional steamers at 11 A. M. (Wednesday and Thursday) and at 9:30 A. M. (Sunday only) from W. 42 St. Pier.

Day Line
Hudson River Day Line
West 42 St. Pier, N.Y. Tel. BRYant 9700

HUDSON RIVER NIGHT LINE
GO TO CANADA
VIA Hudson River Night Line

The Cool, Comfortable Way To
ALBANY–TROY
THE HUB OF VACATIONLAND
Take Your Car Along
CALL WALKER 3210
Or Nearest Tourist Agent for Rates

Send for FREE BOOKLET about
BERMUDA*
What to See * What to Wear
What to Tip
What it Will Cost
TRAVEL ADVENTURES
OUTSTANDING BERMUDA AGENTS
920 Steinway Hall, N.Y. Circle 9153-4
SEND BOOKLET TO ▶ Name.................... Address....................T

California
MOST ECONOMICAL ROUTE VIA PANAMA CANAL
Rate Includes Meals and Berth **$105** One Class Only Weekly Sailings
Simmons Tours Inc
1350 Broadway Herald Sq. Bldg.
Wisconsin 0030

Bermuda 13 DAYS $106
Special all-expense tours, sailing weekly.
ALLEN TOURS, INC.,
580 5th Ave. Bryant 5380.

Sail to
NORFOLK
OLD POINT COMFORT
VIRGINIA BEACH
for a happy holiday

$12 and up, one way, to Norfolk, including meals and stateroom berth on the magnificent ocean liners "George Washington" and "Robert E. Lee." And you can make the trip just a long week-end if time is limited.

Landing Right in OLD POINT COMFORT by tender directly from ship's side. Passenger Tender makes connection at Old Point Comfort both with incoming and outgoing steamers, affording through service for passengers to and from Chamberlin-Vanderbilt Hotel, Old Point Comfort; as well as Newport News and Hampton.

All-Expense Steamer and Motor Tours to Williamsburg, Jamestown, Yorktown, etc.—4 days, $49.85, leaving Mondays; 7 days, $86.70, leaving Wednesdays. Send for Illustrated Tour Booklet.

Steamers sail daily except Sunday at 1 P. M. Daylight Time from Pier 25, N. R. (foot of Franklin St.), New York. Apply Wharf Office or 1 E. 44th St.

To Make Reservations by Phone Call Cortlandt 9500. (Week-days 7:30 A. M. to 9 P. M.; Sundays 8 A. M. to 5 P. M.)

OLD DOMINION LINE
OF THE EASTERN STEAMSHIP LINES

CRUISES-TOURS

BERMUDA. 6 days. $82 up. Includes all expenses.
HAVANA. 10 days. all expense tour. $115 up.
CANADIAN CRUISES. 12 days, all expense tour. $125 up.
NOVA SCOTIA. 7 days. $78 up.
CALIFORNIA. Tours of 25 days. $403.50 up. (California by sea $250 up)
GREAT LAKES, YELLOWSTONE, COLORADO. 18 days. $288.50 up.
NEW ORLEANS. 16 days. $122.50 up. all expense cruise.
AIR TOURS. Complete information and rates on air travel throughout the United States.
BOOKLET. Send for booklet No. 4. AMERICAN VACATION TOURS—with specimen itineraries.

AMEROP
TRAVEL SERVICE
400 Madison Avenue at 47th Street

EUROPE 33 Days $365
All Expenses Six Countries, including Passion Play. Send for Booklet. COLLEGE TRAVEL CLUB, 580 Fifth Avenue. Bryant 5380.

EUROPE—CALIFORNIA—BERMUDA
Complete information furnished and suggestions offered, together with rates, no obligation. Call, write or phone for full particulars. FRANK TOURIST CO., 542 5th Av., N. Y. C.

A Week's Wonderful Holiday

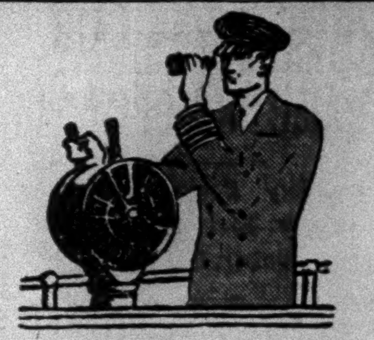

AFTER you book passage from Detroit to Duluth and return, aboard one of the big three, S.S. "Noronic", "Hamonic" or "Huronic" we attend to the details. We plan to give you a wonderful holiday every minute you are our guests.

We organize dances every evening, and a grand masquerade the last night at sea. You will meet everybody aboard ship, including the captain. It will be your floating home. Long tramps on cool decks will rouse your appetite. Delicious full course meals will satisfy it. Social hostesses will keep the hum of activities at fever pitch.

There are long trips ashore at interesting points (Sarnia, the "Soo", Port Arthur, Fort William and Duluth) and picnics, motor drives, golf, if you wish, and other pleasant amusements. Book now and look forward to a glorious week.

Hay fever sufferers find this cruise most beneficial.

Sailings from Brush Street Dock, Detroit, 11 p.m., Monday, Wednesday and Friday.
7 DAY CRUISE ALL-EXPENSE **$80.60** AND UP
For rates, reservations, literature, etc., apply to your travel agency or J. J. DALY, GEN. PASS. AGT. 535 Fifth Ave. at 44th St. Tel. Murray Hill 3866-7-8
Or Any Tourist or Railway Agent.

NORTHERN NAVIGATION DIVISION
CANADA STEAMSHIP LINES
NN44

See MANY Worthwhile Places in CANADA on One Joyous, Inexpensive Cruise ◇◇◇

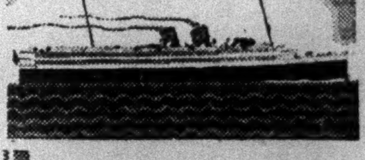

12 Days of Dancing and Revelry while all the FAMOUS sights of Canada Pass in Review

Here's What You Do in 12 Days for only **$125** up

Visit MONTREAL QUEBEC-HALIFAX
Sail up the Marvelous ST. LAWRENCE and SAGUENAY Rivers

Choose One of these Vacation Dates
"Shawnee" cruises from New York
July 26 Aug. 9 Aug. 23

Other Vacations From 6 to 13 Days—$60.50 up

FAMOUS CRUISE SHIP "SHAWNEE"
Join the "happy-go-luckies" for the gayest twelve days you've ever known. Sail on the new "SHAWNEE," a masterpiece of ship construction, as absorbing as any vacation resort.

NO HOTELS TO WORRY ABOUT
The "SHAWNEE" is your hotel. It's with you all the time... while you're marveling at the rare beauty and old French charm of this wonderful region. And there are interesting things to do aboard "your hotel" all the way.

Deck sports, horse racing, Orchestra, concerts and dancing, masquerade ball, afternoon teas, bridge parties, etc.... and farewell dinner.

Write, phone or call and arrange your reservations... do it early for best accommodations.

AUTOS CARRIED—ONLY $30 EACH WAY
Low One-Way Passenger Fares
Handsome booklet will be sent upon request.

CLYDE-MALLORY Lines
545 Fifth Ave. Tel. VANderbilt 8200
Pier 36, North River, Tel. WALker 3000
or Authorized Tourist Agents
AGWI LINES

75 SUMMER VACATIONS
AT EXCEPTIONALLY LOW RATES
Send for New 84-Page Book "SV"

BERMUDA
All Expense Plan Tours Send for Book "B" Just Published

Quebec 1000 Islands & Montreal 9 Days $100
Niagara Falls, 1000 Islands,—7 days—$78
Montreal & Quebec & Lakes—6 days—$55
Nova Scotia 8 Days—$80 15 Days—130
Saguenay River & Canada 8 Days $98.50
Niagara Falls, Toronto, 1000 Islands, Montreal, Ausable Chasm, Lakes George and Champlain **10 Days $100**
ONE WAY BY WATER—ONE WAY BY LAND SEE PAGES 29 to 34 IN OUR BOOKLET "SV."
Canadian Trips
Adirondack Mts. Lakes George, Champlain, Ausable Chasm & Lake Placid 8 Days $89.25
Phone, write or call for new Booklets "SV." and "B." Open every evening to 9 o'clock, Inc. Sat.
UNIVERSAL TOURS INC. 421 7th Ave. N.Y. ENTRANCE 33rd St. CHICKERING 2345

BOSTON $5.00
PROVIDENCE $4.00
via PROVIDENCE LINE
Staterooms $1.50 $2.25 $3.00
Leave Pier 14, North River, Fulton Street, every day at 6:00 P. M. daylight saving time. Free motor coach transfer to railroad station. Reservations at Consolidated Ticket Offices, also at Pier 14, N. R. To make reservations by phone, call Barclay 1900 (Weekdays, 7 A. M. to 8 P. M., Sundays, 7 A. M. to 6 P. M.)
Automobiles carried
NEW ENGLAND STEAMSHIP LINES

SUMMER TRIPS
Send for this 88 page book
CALIFORNIA—30 days. $345 up
QUEBEC—Cruises via Halifax, Montreal & Saguenay River, 12 days. $125 up
BERMUDA—Round trip $70 up. All expense trips—8 days or more $104 up
CANADA—7 to 14 days $51 to $200
NOVA SCOTIA—6 to 14 days $61 up
GREAT LAKES—7 day Cruises $79.50 up
MOTOR TOURS—Canada, White Mts., Mohawk Trail, Maine Coast to Bar Harbor, Cape Cod, etc. $22.50 to $139
MARTIN TRAVEL BUREAU
377 FIFTH AVE., NEW YORK
Bet. 35 and 36 Sts., Phone LEXington 6200
OPEN SATURDAY AFTERNOONS

HOUSE PARTY TOURS
ALL EXPENSES $204 TO $328
By Special Train, steamer and motor to Yellowstone, Pacific Northwest, Canadian Rockies, Alaska, Hawaii, Colorado, Calif. Ask for Booklet "DW" The TRAVEL GUILD Dept. 476, 521 Fifth Avenue, New York City

The Public Be Pleased
BOSTON $4.50
PROVIDENCE, $3.50
NEW BEDFORD, $3.00
(Above fares include berth in cabin)
Pier 44, N. R. (foot of Christopher St.), daily and Sundays. 5:30 P. M. Daylight Time. Outside Staterooms with running water, $1.50
Colonial Line TELEPHONE CANal 1600
Or Any Authorized Steamship Agent

Yellowstone 14 Days $217.86
All expenses. From Chicago. Special de luxe Pullmans leave every Sunday July and August. Send for Booklet.
ALLEN TOURS, INC.
580 5th Ave. Bryant 5380.

CONEY ISLAND
Schedule for WEDNESDAY, July 16th
LV. W. 129 St., 9:40, 10:40, 11:40 A. M. 12:40, 2, 3, 4:15, 5:25, 6:30, 7:40, 8:40.
LV. PIER 1, N. R., 45 MINUTES LATER
ROCKAWAY BEACH
LV. W. 129 St., 9:30 A. M., 1:40 P. M.
" PIER 1, N. R., 45 MINUTES LATER
" 98th St., R'way Beach, 3:00, 5:50 P. M.
IRON STEAMBOAT CO. Tel. Hitchcock 1821

SIGHT SEEING YACHT Around New York Daily
Str. "Tourist" Leaves Battery Pier 10:30, 2:30. Tel. Hitchcock 4756

See Hawaii Samoa Fiji

ON YOUR WAY TO
AUSTRALIA
Your most interesting route—the Matson Line from San Francisco to Sydney. Fastest, too—only 19 days. Speedy, comfortable ships, noted for good food. Swimming pool, deck sports, movies, orchestra. Sailings every third Thursday. Ask any travel agency or Matson Line, 535 Fifth Ave., MURray Hill 3685.
MATSON LINE
HAWAII.. SOUTH SEAS.. AUSTRALIA

HAVANA
VACATION TRIPS
10, 13 or 17 Days
$140 up
THREE glorious days at sea on a famous American Liner. Then, Havana! Paris and Madrid rolled into one delightful vacation. Fare includes maintenance aboard ship, hotel ashore, and sightseeing. Sailings each Saturday.
MEXICO CITY
18 Days, $240 up—25 Days, $280 up
ALL EXPENSES
Ideal Climate. 70° mean temperature. Sightseeing in Havana. Rail climb, Vera Cruz to Mexico City. Maintenance aboard ship, hotels ashore, automobile sightseeing. Weekly Sailings.
WARD LINE
Ticket Office—545 5th Ave. at 45th St. Gen. Pass. Office—Pier 13 E. R., Ft. of Wall St., New York City
Also All Authorized Tourist Agencies
AGWI LINES

BARBADOS AND TRINIDAD
by the S. S. VOLTAIRE, Aug. 7
S. S. VANDYCK, Sept. 11
S. S. VOLTAIRE, Oct. 9
One Way $125. Round Trip $225
Connections for ports in Venezuela, Colombia and British Guiana.
LAMPORT & HOLT LINE
26 Broadway, New York City
or your local agent

ITALY SPAIN RIVIERA
BY THE LUXURIOUS LINERS
CONTE GRANDE
CONTE BIANCAMANO
Gibraltar—Naples—Villefranche—Genoa
July 19 August 9 August 30 September 13
LLOYD SABAUDO
3 State Street, New York

THE SHORTEST BRIDGE TO EUROPE
CUNARD & ANCHOR LINES,
25 Broadway, New York

JAPAN and China by N. Y. K.
22,000 on Triple Screw Ships
From San Francisco, Los Angeles, Seattle,
8-10 Bridge St., N. Y. C., or any S. S. Local Agent

TO SCANDINAVIA
AMERICA SCANTIC LINE
Weekly Passenger Service, 5 Broadway, N.Y.C.

5 Days—SUMMER CRUISES—8 Days
$55 to Savannah and Return $80
SAVANNAH LINE
551 Fifth Ave., Pier 46 N. R.

Steamship Tickets for Sale
OVER ALL LINES
Travel Department
AMERICAN EXPRESS COMPANY

The New York Times ABROAD

The New York Times is on file in the under-mentioned hotels in CENTRAL AND SOUTHERN EUROPE, AFRICA and ASIA.

AUSTRIA
Graz Hotel Weitzer
Innsbruck Hotel Tyrol
Linz Hotel Weinzinger

CZECHO-SLOVAKIA
Bath Pistany Thermia Palace Hotel
Karlsbad Grand Hotel Pupp
Prague Grand Hotel Sroubek; Hotel Atlantic; Hotel de Saxe; Hotel Paris

GERMANY
Baden-Baden Hotel Frankfurter Hof; Brenner's Stephanie Hotel
Bad-Ems Hotel Staatliches Kurhaus; Hotel "Das Romerbad"
Bad-Godesberger Hotel Godesberger Hof
Bad-Harzburg Hotel Harzburger Hof
Bad-Nauheim Der Kaiserhof; Park Hotel
Berlin Hotel Esplanade; Hotel Koburger Hof
Dresden Hotel Europahof; Hotel Deutscher Hof
Frankfort-on-Main Continental Hotel; Prinz Heinrich
Freudenstadt Schwarzwald Hotel "Waldlust"
Heidelberg Hotel Darmstadter Hof
Konstanz Insel-Hotel
Hamburg Palast Hotel; Hotel Vier Jahreszeiten
Schierke-Harz Hotel Fuerst zu Stolberg
Koenigssee Hotel Schiffmeister
Leipzig Hotel Sachsenhof; Park Hotel
Magdeburg Bergs Hotel
Nurnberg Hotel Wuerttembergerhof
Wiesbaden Hotel Rose; Hotel Schwarzer Bock
Wildbad-Kreuth Kurhotel & Kurhaus

GREECE
Athens Hotel Grand Bretagne

HUNGARY
Budapest Hotel St. Gellert bains thermaux; Ritz Hotel Carlton Danube Quay; Hotel Britannia

ITALY
Carezza Hotel Karersee
Canazei di Fassa Dolomiti Hotel Canazei
Cortina d'Ampezzo "Miramonti-Majestic" Hotel
Leghorn Albergo Palazzo
Rome Grand Hotel Flora; Hotel Excelsior; Hotel Savoia
Venice Grand Hotel; Royal Hotel Danieli

PALESTINE
Haifa Majestic Hotel

SOUTH AFRICA
Cape Town Mount Nelson Hotel
Durban Marine Hotel
Nairobi Hotel Avenue

TURKEY
Istanbul Pera Palace Hotel; Hotel Tokatlian

A complete list of hotels and news stands abroad at which copies of The New York Times may be obtained will be supplied on request to the Circulation Department.

Today's News Index

WEDNESDAY, JULY 16, 1930.

	Page.		Page.
Business	40	Real Estate	42
Buyers	41	Shipping-Mails	46
Editorial	22	Society	27
Financial	30	Sports	17
Music	26	Theatres	26
Obituaries	23	Weather	29
Radio	28	Wills-Estates	29

NEW YORK.

Eighteen injured as elevated trains crash at Chambers Street. Page 1

Ewald files show trade of favors with eight magistrates. Page 1

Republican advisory board demands prompt city inquiry. Page 1

Reds active in only 3 city schools, Fish inquiry hears. Page 1

Garment union counsel lists 20 concerns as racket victims. Page 3

Woody & Co. assets inquiry to turn to Hold; delayed till Friday. Page 5

Jewish Federation budget for 1930 put at $10,519,683. Page 6

Bomb explosion in Bronx garage routs thirty families. Page 6

Hesterberg demands city-wide express highway tax. Page 7

Dismissal of indictment against Walsh to be asked today. Page 8

Lawyer says firm linked to Vause has only $600 in cash. Page 8

Magistrate indicates disapproval of scenes in "Vanities." Page 25

Engineers planning to reduce noises in new subways. Page 25

Justice Shientag appointed to State Supreme bench. Page 25

Lindbergh baby may have his first plane ride in a month. Page 25

Diamond arrested as suspect in New Jersey murder. Page 25

Long skirts again featured at fashion show. Page 25

Llamas assert sacred book reveals Kanchenjunga paths. Page 26

Judge refuses motion to punish three in ironworkers' case. Page 29

American Zionist organization elects new officers. Page 48

THE SUBURBS.

W. C. T. U. speaker accuses du Ponts of financing wets. Page 4

Boy calmly re-enacts killing of nurse in New Jersey. Page 6

Princeton announces honor students for past academic year. Page 15

Three in family die, three dying, day after picnic. Page 16

Hackensack boys hold bicycle race lead; pass 220 hours. Page 25

New York team wins trophy in bridge tourney. Page 48

ALBANY.

State's population reaches 12,609,555 under new census. Page 10

Morgenthau committee upholds Wallabout Market rent plan. Page 40

WASHINGTON.

Hoover limits trip to West and will make no speeches. Page 1

"Secret" navy plan produced by Reed in Senate treaty fight. Page 1

Hyde finds West dissatisfied with farm relief law. Page 3

Congressional campaign leaders issue diverse statements. Page 4

Farm prices on June 15 were at lowest point since 1922. Page 9

Suspect in Kingsland explosion found by war claims agent. Page 28

GENERAL.

Gov. Roosevelt, starting canal trip, predicts great future for it. Page 2

Boston celebrates the Massachusetts Bay tercentenary. Page 2

Mrs. McCormick's relatives contributed large sums to campaign. Page 9

Davis urges Philippine Legislature to observe strict economy. Page 22

Capt. Bartlett edges through thick ice at Shannon Island. Page 26

FOREIGN.

Seventeen are killed and 400 hurt in Egyptian riot. Page 1

Reich sets rectification of war errors as pan-Europe prelude. Page 1

Liberals may vote to defeat MacDonald's government. Page 11

Link drawn closer by British colonies at London conference. Page 12

China faces division from indecisive war. Page 12

League circles doubt Balfour letter will aid Arabs. Page 13

British shareholders vote Cables and Wireless report. Page 14

Reichstag, threatened with dissolution, votes new income tax. Page 14

Hindenburg refuses to attend Rhineland celebration. Page 14

AVIATION.

Yancey, in plane over Buenos Aires, talks to New York. Page 1

Goldsborough, gravely injured, found in Vermont plane wreck. Page 3

Crew of three begins non-stop flight to Buenos Aires. Page 3

Arctic air route expedition makes first stop at Faroe Islands. Page 11

New beryllium process promises aid in plane building. Page 28

FINANCIAL AND BUSINESS.

Chile forms $375,000,000 nitrate monopoly with Guggenheims. Page 25

Witness in suit against oil merger testifies to competition. Page 32

Gasoline stocks decline 1,242,000 barrels in week. Page 32

North American Aviation, Inc., reports for half year. Page 33

Youngstown witness says merged companies plan to divide area. Page 37

Baltimore & Ohio Railroad begins rail-truck freight deliveries. Page 37

Curb Exchange lays cornerstone of fourteen-story addition. Page 38

Receivers named at Memphis for Saunders chain store unit. Page 40

	Page.		Page.
Stock Sales	30	Curb	38
Topics	31	Wheat	39
Bond Sales	34	Cotton	39
Over Counter	36	Produce	40
Foreign Exch.	36	Incorporations	40
Out-of-Town	37	Bus. Records	41

SPORTS.

Clark allows Pirates only one hit as Robins win, 5-0. Page 17

Giants' rally fails and Reds win at Polo Grounds, 14-8. Page 17

Battalino stops Fernandez in fifth and keeps title. Page 17

Platt's 73 leads in Sweetser victory cup golf tourney. Page 18

Two jockeys are injured in spill at Empire City track. Page 19

Pare, defending champion, wins in national clay court play. Page 20

Stewart Iglehart stars in Long Island polo; 4 games played. Page 21

ADVERTISING INDEX.

	Page.		Page.
Amusements	26	For Sale	46
Apartments	43	Help Wanted	45
Auction Sales	48	Hotels	26
Automobiles	21	Lost & Found	29
Births, Deaths	23	Moving	44
Board—Rooms	44	Public Notices	3
Business Opps.	48	Real Estate	42
Bus. Places	43	Resorts	46
Buyers' Wants	41	Situations	44
Educational	41	Steamships	47
Financial	30	Wholesale Mkt.	40

AMERICAN ZIONISTS NAME NEW OFFICERS

Coalition Committee Elects Robert Szold to Head Administration Group.

WISE FOR POLITICAL AFFAIRS

Rabbi to Have Important Part in Palestine Issues With Great Britain.

The Zionist Organization of America, with headquarters at 111 Fifth Avenue, elected new officers yesterday at the first meeting of the so-called coalition committee of eighteen which was named recently at the thirty-third annual convention in Cleveland. Robert Szold, formerly in the legal service of the government and now head of the law firm of Szold, Perkins & Brandwen, 43 Exchange Place, was named chairman of the administrative committee.

Other officers elected were: Federal Judge Julian W. Mack, honorary chairman; Louis Lipsky, former president of the Zionist Organization, honorary vice chairman, and Rabbi Abba Hillel Silver of Cleveland vice chairman.

Mr. Szold announced that, as a result of plans discussed at an organization meeting last night, Zionists in the United States will awaken to a new enthusiasm and follow a more definite policy of economic development. He added that he had no doubt that the action of the Cleveland convention would strengthen the determination of the Jews in Palestine.

The new administration appointed a number of committees. Rabbi Stephen S. Wise was elected chairman of the committee on political affairs which will determine the Zionist attitude toward Great Britain.

Statement by Rabbi Wise.

Dr. Wise, rabbi of the Free Synagogue and president of the Jewish Institute of Religion, made the following statement with regard to the work of the political committee:

"The committee faces a serious task. Its chief problems are: The status of the Zionist Organization in relation to the British, or mandatory, government. In relation to this problem the Jewish Agency must take a significant and even decisive part, but Zionists the world over are agreed that there must be no yielding to Jewish rights in Palestine.

"Second in order of importance as a political problem is the establishment of amicable relations between the Arab and Jewish populations of Palestine. Nothing is to be gained, in my judgment, by yielding, or purporting to yield, that which is of the very essence of the Jewish position in Palestine, and in the absence of which the Zionist hope might well be abandoned, namely, the right of access to Palestine through orderly immigration and the right to purchase and cultivate land in Palestine."

"It is something new to hear of legal and orderly purchase being referred to as displacement, more especially when replacements lands are found for the largest number of Arab peasants whose lands are secured. These and other problems will be taken up by the political committee of the Zionist Organization of America administration.

"This has been greatly strengthened by the accession of the so-called Brandeis-Mack group, meaning as it does, not only the actual leadership of Judge Mack, but bringing to bear upon Zionist questions one of the finest minds and spirits of our day, Justice Louis D. Braindeis of the United States Supreme Court."

Another election announced yesterday was that of Emanuel Newman as head of the committee on public information, which, it was explained, will acquaint the public with Zionist aims and achievements in Palestine. Headquarters of the organization stated yesterday that a number of other committees are still to be appointed, and that the chairmen and members of these will be announced later.

Mr. Szold, the new chairman, has long been identified with the Zionist movement, having served as a member of the Zionist Commission in Palestine in 1919, and also as head of the Lieme-Szold reorganization commission of 1920. He was Assistant Attorney General of Porto Rico in 1915 and assistant to Solicitor General John W. Davis from 1915 to 1919. He was president of the Palestine Cooperative Company from 1922 to 1925 and at the present time is vice president of the Palestine Economic Corporation and president of the Palestine Endowment Funds.

Chairmen of other committees elected yesterday are as follows:

Relations with the World Zionist Organization and the Jewish Agency—Judge Julian W. Mack.

Committee on liquidation and deficit—Dr. Nathan Ratnoff.

Finance—S. J. Rosensohn.

Jewish national fund—Abraham Goldberg.

Palestine economic—Israel D. Brodie.

Gifts funds—Judge William M. Lewis.

Organization—Jacob de Haas.

Cultural activities—Rabbi James G. Heller.

Publications—Abraham Tulin.

Hebrew University—Rabbi Abba Hillel Silver.

BRIDGE TROPHY WON BY NEW YORK TEAM

Knickerbocker Club Groups Take 1st and 2d Places in Asbury Park Event.

WHITEHEAD IS FOURTH

Three Teams of Four From the Knickerbocker Also Reach Semi-Finals in Contract.

From a Staff Correspondent of The New York Times.

ASBURY PARK, N. J., July 15.—Mr. and Mrs. P. H. Sims of Deal, N. J., and Sir Derrick J. Wernher and Commander Winfield Liggett won the national bridge championship for mixed teams of four, and with it custody of the Shepard Barclay Trophy, in the first annual Summer tournament of the American Bridge League here today.

Their winning score of 22 match points for the two days' play was just sufficient to nose out by a single point the team finishing in second place, composed of George Keith, Mrs. Robert Fuller, W. Cogswell and J. Farrer. Both teams represented the Knickerbocker Whist Club of New York.

Mrs. Sims played a leading part in arranging the first Summer tournament to be held by the league.

Philadelphia Team Third.

The third team, with a score of 16 match points, represented the Franklin Bridge Club of Philadelphia. It was composed of J. W. Shallcross, C. F. Kuttcroft, Mrs. H. L. Peterson and F. G. French of that city. Other teams in the field of nine included one headed by Wilbur Whitehead, and one composed of Mr. and Mrs. Ely Culbertson, Theodore Lightner and Baron Waldemar Vonzedtwitz, which finished fourth and sixth, respectively.

Of the ten contract teams, of four which played tonight, three from the Knickerbocker Whist Club and that of the Columbia Univeresity Club survived to the semi-final round. The Culbertson team whose protest against the elimination in last night's play was allowed by the executive committee tonight finished with the second top score.

The teams which entered the semi-final round are as follows:

KNICKERBOCKER WHIST CLUB—Lee Langdon, P. H. Sims, Michael Gottlieb and Willard S. Karn, with a top score of 4,710.

KNICKERBOCKER WHIST CLUB—Mr. and Mrs. Ely Culbertson, Theodore Lightner and Baron Waldemar von Zedtgitz; score, 3,995 points.

COLUMBIA UNIVERSITY CLUB—Philip Farley, Allan MacRossie Jr., William K. Barrett and John Rau; 3,400 points.

KNICKERBOCKER WHIST CLUB—George Reith, Howard Schenken, Sir Derrick J. Wernher, Commander Winfield Liggett; score, 2,260.

The first session last night ended with a triple tie. To break the tie, the point score of the matches between the tying teams was totaled with the result that the Culbertson four was eliminated. Mr. Culbertson protested, and the committee allowed the protest this afternoon. A triple tie in another section, in which the eventual losers had not protested, was then treated the same way, and the team composed of Mrs. H. L. Peterson, T. B. Costain, C. L. Warner and C. S. Collins, from the Franklin Club, was brought back into the running.

Winners All Veterans.

Every member of the winning auction team is a veteran player. Mrs. Sims was paired with Commander Liggett, who has for many years been the partner of Sidney Lenz, who did not enter the present tournament. Sims and Wernher have played a great deal together, and are regarded as one of the Knickerbocker Club's most dangerous combinations. Mr. Sims is retired, and Mrs. Sims is the former Dorothy Rice of New York, a sculptress and aviator as well as a bridge expert.

The team which finished second included at least one player of comparatively little experience—Mrs. Fuller, who has played but three or four years. She is now secretary of the Embassy Bridge Club in New York.

Mrs. Fuller was paired with George Reith, chairman of the card committee at the Knickerbocker and chairman of the executive committee for the present tournament, who is considered one of the best half-dozen players in New York.

LEPER WORKER UNDER KNIFE

Brother Joseph Dutton Operated On for Cataract of Left Eye.

HONOLULU, July 15 (AP).—Brother Joseph Dutton, distinguished Catholic lay brother of the Trappist Order and for forty-four years a worker in the leper colony on Molokai Island, underwent an operation here yesterday for a cataract of the left eye.

He was reported recovering and in good condition.

Folders Booklets Tabloids

ROTOGRAVURE

Send for this New Booklet

"ROTOGRAVURE—WHAT IT IS AND HOW TO USE IT PROFITABLY"

WM. C. POPPER & CO.
114-116 Worth St., New York
Phone WORTH 5573

Printers and Lithographers Since 1893

GARLOCK

THE GARLOCK PACKING COMPANY
Established 1887
PALMYRA, NEW YORK

Manufacturers of GARLOCK
Quality Controlled
Mechanical Packings for every Industrial Requirement

Sales Offices in all important Industrial Centers

The Standard Packing of the World

BUSINESS OPPORTUNITIES

Bank and business references required. Rate $1.00 an agate line daily; $1.20 Sunday.
Closing Time for Sunday, 8 P. M. Friday.

CAPITAL WANTED.

AN OLD-ESTABLISHED COMPANY, ENGAGED in mining a non-ferrous ore necessary for the production of steel and iron and for the manufacture of a well-known building material, needs capital to modernize its methods, fund certain bothersome debts and for the expansion of its business to recover an extremely profitable by-product; $500,000 needed. If you have $25,000, upward, to invest, address F. W. Biddle, 607 Bulletin Building, Philadelphia.

PARTNER WANTED, able to invest $20,000 or upward; opportunity to join experienced retail merchandising men in purchasing close-outs, salvaged stocks and take over short-term leases of going firms about to retire; unusual profit opportunity offered by well-known New Jersey retail man who has earned hundreds of thousands of dollars for retailers in last 10 years; investment secured. X 2463 Times Annex.

DENTAL MECHANIC.
A well-established dental laboratory, 200 miles from New York, doing $18,000 yearly, wants an A-1 rubber man as partner; very attractive proposition for man who can furnish good references. Charles S. Gilman, 2,170 New York Av., Brooklyn, N. Y.

PARTNER, SALESMAN OR PARTY HAVING good sellers, complete plant, radiator tops, humidifiers (one store 5,000 1929) patented specialties. W. H. Collins, 445 Greenwich St.

INTELLIGENT PARTY WITH $10,000 FOR interest in business established over 30 years and showing record of tremendous earnings; name nationally known. B 338 Times.

$25,000 WITH OR WITHOUT SERVICES, by known manufacturer with extensive plant in city; have exceptional contract assuring good profits; principals only. B 336 Times.

PARTNER WANTED
in manufacturing of ladies and gentlemen's articles; newly invented and patented; over $10,000 required to begin manufacturing. For particulars write B 267 Times.

CAPITAL TO INVEST.

EXECUTIVE WILL FINANCE PATENTED product capable of development into substantial enterprise; give sufficient details for tentative judgment to insure interview. S 388 Times.

$3,000 INVEST WITH SERVICES, SOUND business; capable business man. B 334 Times.

BUSINESS CONNECTIONS.

LOOKING FOR PARTNER WITH REAL following among architects and builders; to such party I offer real A-1 partnership proposition; no investment required; must be real business getter. S 381 Times.

MEMBER OF NEWLY FORMED SELLING group now in New York desires representative merchandise to sell on Pacific Coast; capable handling any good line; commission or other basis. P 122 Times.

PATENTED ARTICLE OR DEVICE WANTED for manufacture; have plant and capital ready. Box 22, care of 606 Bergenline Av., Union City, N. J.

TRY US FOR VENDING MACHINES, DIE castings, spot welding, paint spraying, all sheet metal work; equipped for large production. Cornine-Hakanson, 229 East 144th St.

ACCOUNTANT WOULD PURCHASE CLIENTELE or interest in accounting firm. B 321 Times.

PROFITABLE BUSINESS; $2,500 WILL completely establish you; full or part time; permanent income. Suite 808, 60 East 42d.

Distributers Wanted.

TO DEPENDABLE ORGANIZATION CAPABLE handling New York or outside territory; exclusive right to sell our new proven mechanical bridge accessory; sold to department, drug, stationary stores, hotels and homes; as high as 20% commission. Factory representative, 155 East 52d St. Wickersham 7323.

Stores, Department & Concessions for Rent.

JAY-COBBS, INC.,
436 5th Av.,

Will rent a large department to a live millinery concern in our Syracuse store; we are now doing the largest ready-to-wear business in that city; only reliable firms need apply.

FOR SALE.

Stores and Shops.

WOMEN'S APPAREL SHOP, BEAUTIFUL fixtures, complete in every detail; no stock; 100% location; good lease; selling because of sickness; unusual opportunity; located in city of Paterson, N. J. X 1434 Times Annex.

SPECIALTY STORE; REASONABLE RENT; Woodhaven; lease; fixtures; with or without stock at sacrifice, account partners disagree. Evergreen 8324.

BEAUTY PARLOR, 5 BOOTHS, FULLY equipped; one of Newark's busy thoroughfares; very reasonable. 1533 N. Y. Times, Newark, N. J.

ORANGE DRINKS, CONFECTIONERY, &C., store, located on boardwalk, Brighton Beach; no brokers. Sheepshead 9263, after 7 P. M.

Restaurants and Tea Rooms.

RESTAURANT FOR SALE—FINEST TIMES Square location. Apply The Dutchman, 1,531 Broadway (45th), under "Lucky Strike" store.

DELICATESSEN RESTAURANT FOR SALE —Real good opportunity. Phone Ernie, Dobbs Ferry 2269.

Hotels and Furnished Room Houses.

HOTEL, 22 ROOMS, IN THRIVING TOWN four miles from Reading, Pa., on concrete highway; nothing like it for regular and transient trade; also very good location for banquets; $20,000; will take large mortgage. H. F. Strunk, 521 Court St., Reading Pa.

PARTNER, $6,000 CASH; APARTMENT hotel; good proposition. Adelson, 249 West 80th.

BEAUTIFULLY FURNISHED 14 ROOMS, 3 baths; good income; must dispose of immediately; serious sickness. S 389 Times.

FOR SALE.

Patents.

FOREIGN PATENTS FOR SALE, MAchine for boring and lining sewers, tunnels and tubes in one operation; a day of ten hours has produced fifty feet of completed tunnel at great saving. Apply M. Roy Sheen, 1,220 Butler St., Philadelphia, Pa.

Miscellaneous.

AUTO LAUNDRY AND SERVICE STATION, highest class, with complete modern equipment, catering to best Westchester clientele; cash required $15,000. X 2441 Times Annex.

GAS STATION, 26x28½, N. E. CORNER 1ST Av. and 108th St.; now under construction.

BUSINESS SERVICE.

ACCOUNTANT, BOOKS OPENED, AUDITED, firms without bookkeepers, $1 hour. Friend, Wisconsin 9827.

MANUFACTURERS, IMPORTERS INVITED to file details of their product for possible nation-wide outlet through mail order channels. For details call, write. Mail Order News (27th year), 11 West 42d.

CORPORATIONS ORGANIZED: NEW YORK, New Jersey, $90; Delaware, $85; includes fees, outfit. Marks, 1,547 Broadway. Chickering 1622.

DEBTS COLLECTED EVERYWHERE; NO charge unless successful. 1,170 Broadway. Caledonia 7819. M. C. Garretson Co.

BUSINESS LOANS.

BUSINESS FINANCING
ON OUTSTANDING ACCOUNTS.
Merchandising in warehouse.
Notes and mortgages.
PARAGON TRADING CORP.,
1,457 Broadway. Wisconsin 0950.

WE ADVANCE 80%
ON OUTSTANDING ACCOUNTS
without notifying your customers.
THE FINANCE TRUST.
25 West 43d St., Suite 1418. Bryant 9644.

WE DISCOUNT ACCOUNTS RECEIVABLE.
Liberal terms; low rates.
SILVER DISCOUNT CORPORATION,
11 West 42d St. Chickering 5915.

ACCOUNTS RECEIVABLE FINANCED— All matters treated with utmost confidence. Industrial Balance Corp., 24 Snyder Av., Brooklyn. Ingersoll 1230.

MACHINERY, ESTATE LOANS, QUICKLY, pleasantly; confidential; large company. Equity, 1,776 Broadway.

No *spoiled* VACATIONS for good dancers

LEARN THE NEW STEPS BEFORE YOU GO AWAY

Now that the rates for private instruction at Arthur Murray's are so extremely low, why not have your dancing modernized and enjoy the thrill of the popular dances? Here, talented instructors eliminate your faults—teach you steps that will be danced everywhere to the new slow-tempo music—give you confidence and smoothness ... in one-fourth the usual time. 10-minute guest lesson without charge.

ARTHUR MURRAY, 7 East 43d

AUCTION SALES

RAINS GALLERIES INC.
Auctioneers & Appraisers
3 East Fifty-third Street

On Private Sale
During July & August
BEAUTIFUL HOUSEHOLD APPOINTMENTS
OBJECTS OF ART
From
VARIOUS ESTATES and PRIVATE CONSIGNORS
AT APPRAISED AUCTION VALUES
Each Article Marked in Plain Figures
NOW ON EXHIBITION

In a champion it's Self-Reliance

in a cigarette it's Taste

KEEPING ONE'S HEAD—in the flush of the game or in the flush of victory—that's the measure of true sportsmanship.

KEEPING AROMA AND GOOD TASTE in every Chesterfield without loss or variation—that's the simple ABC of Chesterfield's ever-mounting popularity.

MILD, YES—BUT SOMETHING MORE—Chesterfield offers richness, aroma, satisfying flavor—all the result of fine tobaccos, skilfully blended and cross-blended, and all summed up in three words . . . "TASTE above everything".

We state it as our honest belief that the tobaccos used in Chesterfield cigarettes are of finer quality and hence of better taste than in any other cigarette at the price.
LIGGETT & MYERS TOBACCO CO.

Chesterfield

© 1930, Liggett & Myers Tobacco Co.